

Atlas Copco

Oil-injected compressors



GA 5, GA 7, GA 11

**PORTLAND
COMPRESSOR**
Experience You Can Depend On
800-542-8300

Parts List



**PORTLAND
COMPRESSOR**
Experience You Can Depend On
800-542-8300

Atlas Copco

Oil-injected compressors

GA 5, GA 7, GA 11

Parts List

Edition: 6

Copyright, Atlas Copco, Montecchio, Italy.

Any unauthorized use or copying of the contents or any part thereof is prohibited. This applies in particular to trademarks, model denominations, part numbers and drawings.

Use only authorized parts. Any damage or malfunction caused by the use of unauthorized parts is not covered by Warranty or Product Liability.

**PORTLAND
COMPRESSOR**
Experience You Can Depend On
800-542-8300

Instructions	5
1 Service Kits	20
2 Oil.....	22
3 Drive arrangement.....	24
3.1 Motor GA 5.....	24
3.2 Motor GA 7.....	26
3.3 Motor GA 11.....	28
3.4 Pulleys GA 5.....	30
3.5 Pulleys GA 7, GA 11.....	32
3.6 Drivetrain.....	34
4 Air system.....	36
4.1 Air filter.....	36
4.2 Air inlet.....	38
4.3 Unloader valve.....	40
4.4 Separation ASME, (CRNASME - RSXD, MOM - RIFN).....	46
4.5 Separation AS1210, CE, CEAD2000, UKCA.....	50
5 Cooling GA 5.....	52
6 Cooling GA 7, GA 11.....	54
7 Air receiver 80GAL, 270L.....	56
8 Air receiver - Components Pack.....	58
9 Air receiver - Components 80GAL - Full-Feature.....	60
10 Air receiver - Components 270L - Full-Feature - ASME.....	62
11 Air receiver - Components 270L - Full-Feature - AS1210, CE, CEAD2000, MOM, UKCA.....	64
12 Piping system GA 5 - Pack - Floor-mounted.....	66
13 Piping system GA 7, GA 11 - Pack - Floor-mounted.....	68
14 Piping system GA 5 - Full-Feature - Floor-mounted (24/08/2023 - 13/06/2024).....	70
15 Piping system GA 5 - Full-Feature - Floor-mounted (14/06/2024 - ...).....	72
16 Piping system GA 7, GA 11 - Full-Feature - Floor-mounted (24/08/2023 - 13/06/2024).....	74
17 Piping system GA 7, GA 11 - Full-Feature - Floor-mounted (14/06/2024 - ...).....	76
18 Piping system GA 5 - Pack - Tank-mounted.....	78
19 Piping system GA 7, GA 11 - Pack - Tank-mounted.....	80
20 Piping system GA 5 - Full-Feature - Tank-mounted.....	82
21 Piping system GA 7, GA 11 - Full-Feature - Tank-mounted.....	84
22 Air dryer.....	86
22.1 Assembly WITH DRYER.....	86
22.2 Components ASME (29/03/2023 - 26/12/2023).....	88
22.3 Components ASME (27/12/2023 - ...).....	90
22.4 Components CRNASME.....	94
22.5 Components GA 5, GA 7 - AS1210, CE, CEAD2000, MOM, UKCA.....	96

22.6	Components GA 11 - AS1210, CE , CEAD2000 , MOM , UKCA (29/03/2023 - 26/12/2023).....	98
22.7	Components GA 11 - AS1210, CE , CEAD2000 , MOM , UKCA (27/12/2023 - ...)	100
23	Electrical system.....	104
23.1	Cubicle components 230V.....	104
23.2	Cubicle components 380V.....	110
23.3	Cubicle components 400V, 400V+N.....	116
23.4	Cubicle components 460V.....	130
23.5	Cubicle components 575V.....	136
23.6	Cubicle components TRI-V.....	146
23.7	Cubicle components TRI-V - CRNASME - Full-Feature.....	156
23.8	Transformer (Pack Trafo, Full-Feature) - 575V/60Hz.....	164
24	Bodywork.....	166
24.1	Internal Pack.....	166
24.2	Internal Full-Feature.....	168
24.3	External Pack - Floor-mounted (29/03/2023 - 02/09/2024).....	170
24.4	External Pack - Floor-mounted (03/09/2024 - ...)	172
24.5	External Pack - Tank-mounted (14/11/2023 - 02/09/2024).....	174
24.6	External Pack - Tank-mounted (03/09/2024 - ...)	176
24.7	External Full-Feature - Floor-mounted (14/11/2023 - 02/09/2024).....	178
24.8	External Full-Feature - Floor-mounted (03/09/2024 - ...)	180
24.9	External Full-Feature - Tank-mounted (29/03/2023 - 02/09/2024).....	182
24.10	External Full-Feature - Tank-mounted (03/09/2024 - ...)	184
25	General markings.....	186
26	Unit markings Without dryer.....	188
27	Unit markings With dryer.....	190
28	Standard options.....	192
28.1	Heavy duty air filter.....	192
28.2	Tropical thermostat Roto-Inject Fluid Ndurance.....	194
28.3	Tropical thermostat Roto-Synthetic Fluid Xtend Duty.....	196
28.4	Oil Heater 230V -.....	198
28.5	Oil Heater WITHOUT DRYER - 380V-460V -	200
28.6	Oil Heater WITHOUT DRYER - 575V.....	202
28.7	Water separator drain Pack - Floor-mounted.....	204
28.8	Water separator drain GA 5 - Pack - Tank-mounted.....	206
28.9	Water separator drain GA 7, GA 11 - Pack - Tank-mounted.....	208
28.10	Water separator drain GA 5 - Full-Feature.....	210
28.11	Water separator drain GA 7, GA 11 - Full-Feature.....	212
28.12	Timer Drain (80GAL, 270L) - Full Feature.....	214
28.13	WSD+EWD Pack - Floor-mounted (03/10/2023 - 11/12/2024).....	216
28.14	WSD+EWD Pack - Floor-mounted (12/12/2024 - ...)	218

28.15	WSD+EWD GA 5 - Pack - Tank-mounted (03/10/2023 - 11/12/2024).....	220
28.16	WSD+EWD GA 5 - Pack - Tank-mounted (12/12/2024 - ...).....	222
28.17	WSD+EWD GA 7, GA 11 - Pack - Tank-mounted (03/10/2023 - 11/12/2024).....	224
28.18	WSD+EWD GA 7, GA 11 - Pack - Tank-mounted (12/12/2024 - ...).....	226
28.19	WSD+EWD GA 5 - Full-Feature (03/10/2023 - 11/12/2024).....	228
28.20	WSD+EWD GA 5 - Full-Feature (12/12/2024 - ...).....	230
28.21	WSD+EWD GA 7, GA 11 - Full-Feature (03/10/2023 - 11/12/2024).....	232
28.22	WSD+EWD GA 7, GA 11 - Full-Feature (12/12/2024 - ...).....	234
28.23	Pre-filter.....	236
28.24	Larger air receiver.....	238
28.25	DD filter Full-Feature - Floor-mounted.....	240
28.26	DD filter Full-Feature - Tank-mounted (25/08/2023 - 07/07/2024).....	242
28.27	DD filter Full-Feature - Tank-mounted (08/07/2024 - ...).....	244
28.28	UD filter Full-Feature - Floor-mounted.....	246
28.29	UD filter Full-Feature - Tank-mounted (04/09/2023 - 07/07/2024).....	248
28.30	UD filter Full-Feature - Tank-mounted (08/07/2024 - ...).....	250
28.31	Freeze protection.....	252
28.32	Freeze protection - WSD+EWD Pack - Floor-mounted (03/10/2023 - 11/12/2024).....	254
28.33	Freeze protection - WSD+EWD Pack - Floor-mounted (12/12/2024 - ...).....	258
28.34	Freeze protection - WSD+EWD GA 5 - Pack - Tank-mounted (03/10/2023 - 11/12/2024).....	264
28.35	Freeze protection - WSD+EWD GA 5 - Pack - Tank-mounted (12/12/2024 - ...).....	268
28.36	Freeze protection - WSD+EWD GA 7, GA 11 - Pack - Tank-mounted (03/10/2023 - 11/12/2024).....	272
28.37	Freeze protection - WSD+EWD GA 7, GA 11 - Pack - Tank-mounted (12/12/2024 - ...).....	280
28.38	Freeze protection - WSD+EWD GA 5 - Full-Feature - Tank-mounted (03/10/2023 - 11/12/2024).....	288
28.39	Freeze protection - WSD+EWD GA 5 - Full-Feature - Tank-mounted (12/12/2024 - ...).....	294
28.40	Freeze protection - WSD+EWD GA 7, GA 11 - Full-Feature - Tank-mounted (25/08/2023 - 22/01/2024).....	300
28.41	Freeze protection - WSD+EWD GA 7, GA 11 - Full-Feature - Tank-mounted (12/12/2024 - ...).....	306
28.42	Motor, Thermistors and Anti-condensation heaters 380V-460V/60Hz, 400V-400V +N/50Hz.....	312
28.43	Motor, Thermistors and Anti-condensation heaters GA 5 - TRI-V-230V/60Hz - ASME.....	314
28.44	Motor, Thermistors and Anti-condensation heaters (G 7, G 11) - TRI-V-230V/60Hz - ASME.....	320
28.45	Motor, Thermistors and Anti-condensation heaters GA 5 - TRI-V/60Hz - CRNASME.....	326

28.46 Motor, Thermistors and Anti-condensation heaters (G 7, G 11) - TRI-V/60Hz - CRNASME.....	332
28.47 HAV Roto-Inject Fluid Ndurance.....	338
28.48 HAV Roto-Synthetic Fluid Xtend Duty	346
28.49 Foodgrade oil.....	350
28.50 Roto-Inject Fluid Ndurance.....	352

**PORTLAND
COMPRESSOR**
Experience You Can Depend On
800-542-8300

EN - English

1 ORDERING PARTS

Always specify the part number, the name and quantity of the required items, as well as the type and serial number of the machine.

2 COLUMN INFORMATION

Ref - Reference number: links a specific part from the list to the drawing. Only parts with a reference number are shown in the drawing. Parts in the drawing without a reference number are simply there to illustrate the assembly.

Part number - Part number to be used when ordering spare parts.

When no part number is specified, the component is not available as a spare part.

Parts which are contained in a kit will have the kit number mentioned on the line below. For complete content of the kit see chapter "1 - Service kits".

A part number preceded by a black dot is comprised in the assembly right above.

Remarks: Additional information to the part number right above.

Substituted by: The part number right above has been replaced by another part number due to an update or revision.

Qty - Quantity: Indicates the number of parts in relation to the corresponding reference number. „AR“ means „As required“: quantity or number to be determined.

Name - Part name: Translations of the English names can be found in document "Glossary of part names".

Validity - Defines the timeframe and type/version of the machines the part is valid for. Clarification of the codes used in the validity pattern can be found in the legend at the bottom of the page. A validity pattern mentioned in the chapter title applies to the whole chapter. A plus sign in the pattern is to be interpreted as 'and', a comma as 'or'. Parentheses group the validity codes, similarly to mathematical parentheses, see following example:

'PRESS:8BAR + (FREQ:50HZ+MOVOL:500V , FREQ:60HZ+MOVOL:575V)' is valid for machines with 8 bar working pressure and 50Hz frequency and 500V supply voltage, or 8 bar working pressure and 60Hz frequency and 575V supply voltage.

EL – Reference to the drawing or the component inside the electric cubicle.

R. – Remarks: Extra information about the part. Explanation can be found at the bottom of the page.

BG - български

1 ПОРЪЧКА НА ЧАСТИ

Винаги цитирайте номера на частта, наименованието и количеството на необходимите изделия, както и типа и серийния номер на машината.

2 ИНФОРМАЦИЯ В КОЛОНИТЕ

Ref - Референтен номер: свързва дадена част от списъка с чертежа. На чертежа са показани само части с референтен номер.

Частите на чертежа без референтен номер са там, единствено за да се покаже възелът.

Part number - Номер на частта, който да се използва при поръчката на резервни части.

Ако не е посочен номер на частта, компонентът не се предлага като резервна част.

Частите, които се съдържат в даден комплект, ще включват номер на комплекта на долния ред. За пълното съдържание на комплекта вижте глава „1 – Service kits“.

Номер на част, пред който има черна точка, се съдържа във възела непосредствено по-горе.

Remarks: Допълнителна информация за частта – непосредствено по-горе.

Substituted by: Номерът на частта непосредствено по-горе е заменен от друг номер на частта поради актуализация или ревизия.

Qty - Количество: Посочва броя на частите във връзка със съответния референтен номер. „AR“ означава „Според нуждата“: количеството или броят ще бъдат определени допълнително.

Name - Име на частта: превод на английските имена можете да откриете в документа „Glossary of part names“.

Validity - Определя периода и типа/версията на машините, за които частта е валидна. Обяснение на елементите от кода, използвани в кода за валидността, можете да откриете в легендата в долната част на страницата. Кодът за валидността, посочен в заглавието на главата, се отнася за цялата глава. Знакът плюс в кода се приема за „и“, а запетаята – за „или“. Скобите групират елементите на кодовете за валидност подобно на математическите скоби, вижте следния пример:

„PRESS:8BAR + (FREQ:50HZ+MOVOL:500V , FREQ:60HZ+MOVOL:575V)“ е валидно за машини с работно налягане 8 bar, честота 50 Hz и захранващо напрежение 500 V или работно налягане 8 bar, честота 60 Hz и захранващо напрежение 575 V.

EL – Референция към чертежа или компонента в електрическата кутия.

R.. – Забележки: допълнителна информация относно частта. Обяснения можете да намерите в долната част на страницата.

BR - Brasileiro

1 ENCOMENDANDO PEÇAS

Sempre especifique o número da peça, o nome e a quantidade dos itens necessários, assim como o tipo e o número de série da máquina.

Páginas marcadas com o símbolo Serviço - “ “ contêm peças do(s) Kit(s) de serviço. Para conhecer o conteúdo completo do kit, consulte o capítulo “1 - Service kits” (1 - Kits de serviço).

2 INFORMAÇÕES SOBRE AS COLUNAS

Ref. - Número de referência: indica onde está uma peça específica listada no desenho. Somente peças com número de referência são mostradas no desenho. As peças no desenho que não têm um número de referência destinam-se simplesmente a ilustrar o conjunto.

Part number - Número da peça: se nenhum número de peça estiver especificado, o componente não está disponível como peça sobressalente. Uma linha mostrada em negrito é um conjunto. Uma peça cujo número seja seguido por um ponto preto faz parte do conjunto impresso em negrito imediatamente acima dela.

O símbolo “<<< >>>” direciona para outra lista com o mesmo título, como “Name” (Nome).

Quando o número de peça específico é colocado abaixo da linha “Ref./”Name” (Ref. / Nome), é preciso escolher o tipo/versão da máquina.

Qty - Quantidade: indica o número de peças e os números de referência correspondentes. “AR” significa “As required” (Conforme solicitado): a quantidade ou o número a ser determinado.

Name - Nome da peça: as traduções dos nomes em inglês podem ser encontradas no documento “Glossary of part names” (Glossário de nomes de peças).

Remarks - Observações - Informações extras sobre a peça.

Uma série de letras pode indicar que uma determinada peça é certificada pelo órgão autorizado específico, de acordo com os códigos ou as regras da lista.

As medidas são fornecidas em milímetros.

CS - čeština

1 OBJEDNÁNÍ DÍLŮ

Vždy uveďte číslo dílu, název a množství požadovaných položek a také typ a sériové číslo stroje.

2 INFORMACE VE SLOUPCÍCH

Ref – Referenční číslo: Propojuje konkrétní díl ze seznamu s výkresem. Pouze díly s referenčním číslem jsou zobrazeny na výkresu. Díly bez referenčního čísla, které jsou na výkresu uvedeny, slouží pouze jako ilustrace.

Part number – Číslo dílu se používá pro objednávání náhradních dílů.

Pokud není uvedeno žádné číslo dílu, komponenta není k dispozici jako náhradní díl.

Díly obsažené v sadě mají na následujícím řádku uvedeno číslo sady. Úplný obsah sady viz kapitolu „1 – Service kits“.

Díl s číslem, před kterým je černý puntík, je obsažen v sestavě přímo nad ním.

Remarks: Další informace k číslu dílu přímo nad ním.

Substituted by: Číslo dílu přímo nad ním bylo nahrazeno jiným číslem dílu v důsledku aktualizace nebo revize.

Qty – Množství: Indikuje počet dílů pro odpovídající referenční číslo. „AR“ znamená „As required“ (Podle potřeby): množství nebo počet bude určen.

Name – Název dílu: Překlady anglických názvů naleznete v dokumentu „Glossary of part names“.

Validity – Definuje časový rámec a typ/verzi strojů, na které se daný díl vztahuje. Objasnění kódů použitých ve vzorci platnosti naleznete v legendě na konci stránky. Vzorec platnosti uvedený v názvu kapitoly se vztahuje na celou kapitolu. Znaménko plus ve vzorci se interpretuje jako „a“ a čárka jako „nebo“. Závorky seskupují kódy platnosti, obdobně jako matematické závorky, viz následující příklad:

„PRESS:8BAR + (FREQ:50HZ+MOVOL:500V , FREQ:60HZ+MOVOL:575V)“ platí pro stroje s provozním tlakem 8 bar, frekvencí 50 Hz a napájecím napětím 500 V nebo pro stroje s provozním tlakem 8 bar, frekvencí 60 Hz a napájecím napětím 575 V.

EL – Reference na výkres nebo komponentě uvnitř elektrického rozvaděče.

R. – Poznámky: Doplňující informace o dílu. Vysvětlení naleznete na konci stránky.

DA - Dansk

1 BESTILLING AF DELE

Angiv altid styknummeret, navnet på og antallet af de ønskede varer samt typen og serienummeret for maskinen.

2 OPLYSNINGER TIL KOLONNERNE

Ref - Referencenummer: Knytter en bestemt del fra listen til tegningen. Kun dele med et referencenummer vises på tegningen.

Dele på tegningen uden et referencenummer er blot medtaget for at vise samlingen.

Part number - Styknummer, der skal bruges ved bestilling af reservedele.

Hvis der ikke er angivet et styknummer, fås komponenten ikke som reservedel.

Dele, der er indeholdt i et sæt, har sætnummeret stående på linjen nedenfor. Se kapitel "1 – Service kits" for at få vist hele indholdet af sættet.

Et styknummer med en sort prik foran indgår i samlingen lige ovenfor.

Remarks: Der findes yderligere oplysninger til styknummeret lige ovenfor.

Substituted by: Styknummeret lige ovenfor er blevet erstattet af et andet styknummer i forbindelse med en opdatering eller en revidering.

Qty - Antal: Angiver antallet af dele, der hører til det tilsvarende referencenummer. "AR" står for "As required": Antallet eller nummeret skal fastsættes.

Name - Navn på del: Oversættelser af de engelske navne kan findes i dokumentet "Glossary of part names".

Validity - Angiver tidshorisont og maskintype/-version, som delen gælder for. Forklaringer til koderne, der anvendes i modellen for gyldigheden, kan findes i teksten nederst på siden. En model for gyldigheden, der er nævnt i kapitlets titel, gælder for hele kapitlet. Et plustegn i modellen skal fortolkes som et "og", og et komma som et "eller". Parenteser inddeler koderne, der beskriver gyldigheden, på samme måde som parenteser i matematik. Se følgende eksempel:

„PRESS:8BAR + (FREQ:50HZ+MOVOL:500V , FREQ:60HZ+MOVOL:575V)“ gælder for maskiner med et arbejdstryk på 8 bar, en frekvens på 50 Hz og en forsyningsspænding på 500 V eller for maskiner med et arbejdstryk på 8 bar, en frekvens på 60 Hz og en forsyningsspænding på 575 V.

EL – Refererer til tegningen eller komponenten inde i elskabet.

R. - Bemærkninger: Yderligere oplysninger om delen. Forklaringer kan findes nederst på siden.

DE - Deutsch

1 TEILE BESTELLEN

Geben Sie immer genau die Teilenummer, den Namen und die Anzahl des gewünschten Artikels und den Typ und die Seriennummer der Maschine an.

2 SPALTENINFORMATION

Ref - Referenznummer: Verknüpft ein spezifisches Teil der Liste mit der Zeichnung. Es werden nur Referenznummern in der Zeichnung gezeigt. In der Zeichnung dargestellte Teile ohne Referenznummer sind einfach nur zu Illustrationszwecken der Baugruppe abgebildet.

Part number - Die Teilenummer wird bei der Bestellung von Ersatzteilen angegeben.

Ist keine Teilenummer angegeben, ist die Komponente nicht als Ersatzteil verfügbar.

Bei Teilen, die zu einem Set gehören, wird die Setnummer unten auf der Linie angegeben. Zum kompletten Inhalt des Sets siehe Kapitel „1 – Service kits“.

Eine mit einem schwarzen Punkt versehene Teilenummer ist in dem direkt darüber stehenden Set enthalten.

Remarks: Zusätzliche Informationen zur Teilenummer stehen direkt darüber.

Substituted by: Die direkt darüber stehende Teilenummer wurde aufgrund einer Aktualisierung oder Überarbeitung durch eine andere Teilenummer ersetzt.

Qty - Anzahl: Gibt die Anzahl der Teile im Verhältnis zur entsprechenden Referenznummer an. „AR“ steht für „Nach Bedarf“: Anzahl oder Nummer muss noch angegeben werden.

Name - Teilename: Übersetzungen der englischen Bezeichnungen finden Sie im Dokument „Glossary of part names“.

Validity - Gibt den Zeitrahmen und den Typ/die Version der Maschine vor, für die die Teile gültig sind. Eine Erläuterung der Codes, die für das Gültigkeitsmuster angewandt werden, finden Sie am Fuß der Seite. Ein im Kapiteltitle genannten Gültigkeitsmuster bezieht sich auf das gesamte Kapitel. Ein Pluszeichen im Muster steht für „und“, ein Komma für „oder“. Klammern fassen die Codes in Gruppen zusammen, ähnlich wie bei mathematischen Klammern. Siehe dazu folgendes Beispiel:

„PRESS:8BAR + (FREQ:50HZ+MOVOL:500V , FREQ:60HZ+MOVOL:575V)“ ist für Maschinen gültig mit 8 bar-Betriebsdruck, 50 Hz-Frequenz und 500 V-Versorgungsspannung oder 8 bar-Betriebsdruck, 60 Hz-Frequenz und 575 V-Versorgungsspannung.

EL – Referenz zu der Zeichnung oder dem Bauteil im Inneren des Schaltkastens.

R. – Anmerkungen: Zusatzinformationen zum Teil. Erklärungen finden Sie am Fuß der Seite.

EL - ελληνικά

1 ΠΑΡΑΓΓΕΛΙΑ ΑΝΤΑΛΛΑΚΤΙΚΩΝ

Πρέπει πάντα να προσδιορίζετε τον κωδικό εξαρτήματος, την ονομασία και την ποσότητα των απαιτούμενων ειδών, καθώς και τον τύπο και τον αριθμό σειράς του μηχανήματος.

2 ΠΛΗΡΟΦΟΡΙΕΣ ΓΙΑ ΤΙΣ ΣΤΗΛΕΣ

Ref - Κωδικός αναφοράς: συσχετίζει ένα συγκεκριμένο εξάρτημα από τη λίστα με το σχέδιο. Μόνο εξαρτήματα που έχουν κωδικό αναφοράς εμφανίζονται στο σχέδιο. Τα εξαρτήματα στο σχέδιο που δεν έχουν κωδικό αναφοράς, υπάρχουν απλώς για την εικονογράφηση του συγκροτήματος.

Part number - Κωδικός εξαρτήματος, ο οποίος χρησιμοποιείται κατά την παραγγελία ανταλλακτικών.

Όταν δεν αναφέρεται κάποιος κωδικός εξαρτήματος, το εξάρτημα δεν διατίθεται ως ανταλλακτικό.

Για τα εξαρτήματα που περιέχονται σε kit, ο αριθμός του kit θα αναφέρεται στην παρακάτω γραμμή. Για το πλήρες περιεχόμενο του kit, βλ. κεφάλαιο "1 – Service kits".

Όταν μπροστά από τον κωδικό εξαρτήματος υπάρχει μια μαύρη κουκίδα, το εξάρτημα περιέχεται στο συγκρότημα που βρίσκεται ακριβώς από πάνω.

Remarks (Παρατηρήσεις): Πρόσθετες πληροφορίες για τον κωδικό εξαρτήματος ακριβώς από πάνω.

Substituted by (Έχει αντικατασταθεί από): Ο πιο πάνω κωδικός εξαρτήματος έχει αντικατασταθεί από άλλο κωδικό εξαρτήματος λόγω ενημέρωσης ή αναθεώρησης.

Qty - Ποσότητα: Δείχνει τον αριθμό των εξαρτημάτων σε σχέση με τον αντίστοιχο κωδικό αναφοράς. Το "AR" σημαίνει "As required" (Αναλόγως των απαιτήσεων): η ποσότητα ή ο αριθμός θα πρέπει να προσδιοριστούν.

Name - Ονομασία εξαρτήματος: Μεταφράσεις των ονομασιών από τα αγγλικά μπορείτε να βρείτε στο έγγραφο "Glossary of part names".

Validity - Καθορίζει το χρονικό πλαίσιο και τον τύπο/την έκδοση των μηχανημάτων στα οποία μπορεί να χρησιμοποιηθεί το εξάρτημα. Στο υπόμνημα, στο κάτω μέρος της σελίδας, μπορείτε να βρείτε μια αποσαφήνιση των κωδικών που χρησιμοποιούνται στο υπόδειγμα ισχύος παραγγελίας. Εάν αναφέρεται ένα υπόδειγμα ισχύος παραγγελίας στον τίτλο του κεφαλαίου, αυτό ισχύει για ολόκληρο το κεφάλαιο. Ένα σύμβολο "συν" στο υπόδειγμα θα πρέπει να ερμηνεύεται ως "και", ένα κόμμα ως "ή".

Οι παρενθέσεις ομαδοποιούν τους κωδικούς ισχύος παραγγελίας, όπως οι παρενθέσεις στους μαθηματικούς τύπους. Δείτε το ακόλουθο παράδειγμα:

Το 'PRESS:8BAR + (FREQ:50HZ+MOVOL:500V , FREQ:60HZ+MOVOL:575V)' ισχύει για μηχανήματα με πίεση λειτουργίας 8 bar, συχνότητα 50 Hz και τάση τροφοδοσίας 500 V ή με πίεση λειτουργίας 8 bar, συχνότητα 60 Hz και τάση τροφοδοσίας 575 V.

EL – Κωδ. αναφοράς για το σχέδιο ή το εξάρτημα στο εσωτερικό του ηλεκτρικού πίνακα.

R. – Παρατηρήσεις: Πρόσθετες πληροφορίες σχετικά με το εξάρτημα. Επεξήγηση παρέχεται στο κάτω μέρος της σελίδας.

ES - Español

1 PEDIDO DE PIEZAS

Especifique siempre el número de referencia, el nombre y la cantidad de los elementos que necesita, además del tipo y número de serie de la máquina.

2 INFORMACIÓN DE LAS COLUMNAS

Ref - Número de referencia: enlaza una pieza concreta de la lista con el solo. Solo se muestran piezas con número de referencia en el plano. Las piezas del plano que no tienen números de referencia solo se muestran para ilustrar el conjunto.

Part number - Designación que se debe utilizar para pedir piezas de repuesto.

Si no se especifica una designación, esto quiere decir que el componente no está disponible como pieza de repuesto.

Las piezas que forman parte de un kit tendrán el número de kit en la línea inferior. Para consultar el contenido completo del kit, consulte el capítulo "1 – Service kits".

Una designación precedida por un punto negro forma parte del conjunto inmediatamente superior.

Remarks: información adicional de la designación inmediatamente superior.

Substituted by: la designación inmediatamente superior se ha sustituido por otra debido a una actualización o revisión.

Qty - Cantidad: indica el número de piezas en relación con el número de referencia correspondiente. "AR" significa "Según necesidad": cantidad o número a determinar.

Name - Nombre de la pieza: las traducciones de los nombres en inglés pueden encontrarse en el documento "Glossary of part names".

Validity - Define el periodo y tipo/versión de las máquinas en las que se puede utilizar la pieza. Puede encontrar una explicación de los códigos utilizados en el patrón de validez en la leyenda de la parte inferior de la página. Un patrón de validez mencionado en el título del capítulo es aplicable a todo el capítulo. Un signo '+' en el patrón debe interpretarse como una 'y' y una coma debe interpretarse como una 'o'. Los paréntesis agrupan los códigos de validez de manera similar a su uso en matemáticas; véase el siguiente ejemplo:

'PRESS:8BAR + (FREQ:50HZ+MOVOL:500V , FREQ:60HZ+MOVOL:575V)' es válido para máquinas con una presión de trabajo de 8 bar, una frecuencia de 50 Hz y un voltaje de alimentación de 500 V o de 8 bar, una frecuencia de 60 Hz y un voltaje de alimentación de 575 V.

EL – Referencia al plano o el componente del interior del armario eléctrico.

R. – Notas: información adicional sobre la pieza; se puede encontrar la explicación en la parte inferior de la página.

ET - Eesti

1 OSADE TELLIMINE

Täpsustage alati osa number, soovitud ühikute nimi ja kogus, aga ka masina tüüp ja seerianumber.

2 TEABE TULP

Ref - Viitenumber: seostab loendis nimetatud konkreetse osa joonisega. Joonisel on näidatud ainult viitenumbriga osad.

Joonisel ilma viitenumbriga esitatud osadel on koostu kuvamisel illustreeriv tähendus.

Part number - Osa number, mida varuosade tellimisel kasutada.

Kui osa numbrit ei ole täpsustatud, ei ole vastav osa varuosana saadaval.

Komplekti kuuluvate osade puhul on alloleval real nimetatud komplekti number. Komplekti tervikliku kirjelduse leiate peatükist „1- Service kits”.

Kui osa numbri ees on must punkt, sisaldub osa ülaltoodud koostus.

Remarks: osa numbri kohal kuvatav lisateave.

Substituted by: ülaltoodud osa number on uuenduse või kontrolli tulemusena asendatud teise osa numbriga.

Qty - Kogus: osutab asjaomase viitenumbriga seotud osade arvule. „AR” tähendab „vastavalt vajadusele”: kogus või arv tuleb kindlaks määrata.

Name - Osa nimi: ingliskeelsete nimede tõlked leiate dokumendist „Glossary of part names”.

Validity - Määratleb ajavahemiku ja masina tüübi/versiooni, mille puhul osa kasutatakse. Kasutusmustris kasutatud koodide selgituse leiate iga lehekülje allosas olevast legendist. Peatüki pealkirjas nimetatud kasutusmuster kohaldub tervele peatükile.

Mustris kasutatud plussmärki tuleb tõlgendada sõnana „ja”, komana või sõnana „või”. Sarnaselt ümarsulgude matemaatikas kasutamisele rühmitavad ümarsulud kehtivuskoodide rühmad; vt järgmist näidet:

‘PRESS:8BAR + (FREQ:50HZ+MOVOL:500V , FREQ:60HZ+MOVOL:575V)’ kehtib masinate puhul, mille töö rõhk on 8 bar ja sagedus 50 Hz ja toitepinge 500 V, või siis masinate puhul, mille töö rõhk on 8 bar ja sagedus 60 Hz ja toitepinge 575V.

EL – Viide joonisele või elektrikapis olevale osale.

R. - Märkused: lisateave osa kohta. Selgituse leiate lehekülje allosast.

FI - Suomalainen

1 OSIEN TILAAMINEN

Määritä aina osanumero, haluttujen tuotteiden nimi ja määrä sekä koneen tyyppi ja sarjanumero.

2 SARAKETIEDOT

Ref - Viitenumero: Yhdistää jonkin tietyn luettelossa mainitun osan piirrokseseen. Piirroksessa näkyvät vain ne osat, joilla on viitenumero. Ne osat, joilla ei ole viitenumeroa, ovat piirroksessa vain kokoonpanoa kuvaamassa.

Part number - Osanumero, jota on käytettävä varaosia tilattaessa.

Jos osanumeroa ei ole määritetty, komponentti ei ole saatavana varaosana.

Sarjan mukana tulevilla osilla on sarjanumero, joka on merkitty alla olevalle viivalle. Lue tiedot sarjan täydellisestä sisällöstä luvusta 1 – Service kits.

Osanumero, jota edeltää musta piste, sisältyy edellä olevaan kokoonpanoon.

Remarks: lisätietoja edellä olevaan osanumeroon.

Substituted by: edellä oleva osanumero on korvattu toisella osanumerolla päivityksen tai korjauksen takia.

Qty - Määrä: Osoittaa viitenumeroon liittyvien osien määrän. AR (As required) tarkoittaa määritettävää määrää.

Name - Osan nimi: englanninkielisten nimien käännökset on kerrottu asiakirjassa ”Glossary of part names”.

Validity - Määrittää sen ajanjakson ja koneiden tyyppin tai version, joita osa koskee. Määrittämissä käytetyt koodit on selitetty sivun alalaidan kuvatekstissä. Luvun otsikossa mainittu määrittämissä koskee koko lukua. Kaavassa oleva plusmerkki tarkoittaa ja-sanaa ja pilkku tai-sanaa. Sulkeet ryhmittävät määrittämissä matemaattisten sulkeiden tavalla, esimerkiksi näin:

PRESS:8BAR + (FREQ:50HZ+MOVOL:500V , FREQ:60HZ+MOVOL:575V) koskee koneita, joiden työskentelypaine on 8 baaria, taajuus 50 hertsiä ja verkkojännite 500 voltia tai joiden työskentelypaine on 8 baaria, taajuus 60 hertsiä ja verkkojännite 575 voltia.

EL – Viittaus piirrokseseen tai sähkökotelon sisällä olevaan komponenttiin.

R. – Huomautukset: Lisätietoja osasta. Selitys on sivun alalaidassa.

FR - Français

1 COMMANDER DES PIÈCES

Toujours spécifier le numéro de pièce, la désignation et la quantité des articles souhaités ainsi que le type et le numéro de série de la machine.

2 COLONNE INFORMATIONS

Ref - Référence : associe une pièce donnée de la liste au schéma. Seules les pièces avec une référence sont illustrées sur le schéma. Les pièces représentées sur le schéma sans référence servent uniquement à illustrer l'ensemble.

Part number - Numéros de pièce à utiliser lors de la commande de pièces de rechange.

Si aucun numéro de pièce n'est indiqué, le composant n'est pas disponible en tant que pièce de rechange.

Pour les pièces contenues dans un kit, le numéro de kit est mentionné à la ligne ci-dessous. Pour voir le contenu du kit en détail, consulter le chapitre « 1 – Service Kits ».

Un numéro de pièce précédé d'un point noir est compris dans l'ensemble ci-dessus.

Remarks : informations supplémentaires sur le numéro de pièce ci-dessus.

Substituted by : le numéro de pièce ci-dessus a été remplacé par un autre numéro de pièce suite à une mise à jour ou une révision.

Qty - Quantité : indique le nombre de pièces en fonction du numéro de pièce correspondant. « AR » signifie « As required » (autant que nécessaire) : quantité ou nombre à définir.

Name - Désignation de la pièce : les traductions des désignations anglaises sont disponibles dans le document « Glossary of part names ».

Validity - Définit le délai et le type/version de machines pour lesquels les pièces sont valides. Pour plus de détails sur les codes utilisés dans le modèle de validité, voir la légende en bas de page. Un modèle de validité mentionné dans le titre du chapitre s'applique à l'ensemble du chapitre. Le signe plus utilisé dans le modèle se comprend comme un « et », une virgule comme un « ou ». Les parenthèses regroupent les codes de validité, comme en mathématiques, voir l'exemple suivant :

« PRESS:8BAR + (FREQ:50HZ+MOVOL:500V , FREQ:60HZ+MOVOL:575V) » est valide pour des machines avec une pression de service de 8 bar et une fréquence de 50 Hz et une tension d'alimentation de 500 V ou une pression de service de 8 bar et une fréquence de 60 Hz et une tension d'alimentation de 575 V.

EL – Référence sur le schéma ou le composant à l'intérieur de l'armoire électrique.

R. – Remarque : informations supplémentaires sur la pièce. Pour plus de détails, voir le bas de page.

HU - Magyar

1 ALKATRÉSZRENDELÉS

Mindig adja meg a cikkszámot, a kért elemek nevét és mennyiségét, valamint a típust és a gyári számot.

2 A TÁBLÁZAT OSZLOPAI

Ref - Hivatkozási szám: a felsorolt alkatrészt a megfelelő ábrához társítja. A rajzon csak hivatkozási számmal ellátott alkatrészek láthatók. Az ábrán a hivatkozási számmal nem rendelkező alkatrészek csak az összeszerelés módját illusztrálják.

Part number - A pótalkatrészek rendelésénél használandó cikkszám.

Ha nincs megadva cikkszám, az adott alkatrész nem kapható pótalkatrészként.

Azokra az alkatrészekre, amelyek egy készlet részeként kaphatók, a készlet cikkszámára vonatkozik, amely az alsó sorban szerepel. A készlet teljes tartalmát lásd: „1 – Service Kits” című fejezet.

Ha egy cikkszámot pont előz meg, az illető alkatrész a közvetlenül felette lévő sorban szereplő egység részét képezi.

Remarks: További információk a közvetlenül felette lévő sorban szereplő cikkszámra vonatkozóan.

Substituted by: A közvetlenül felette lévő sorban szereplő cikkszámot frissítés vagy új változat következtében új cikkszám váltotta fel.

Qty - Mennyiség: az adott hivatkozási számhoz kapcsolódó alkatrészek számát jelöli. Az „AR” jelentése „As required” (igény szerint): itt megadhatja a mennyiséget vagy a számot.

Name - Az alkatrész neve: az angol nyelvű elnevezések fordítása az „Glossary of part names” c. dokumentumban található.

Validity - Azt az időkeretet, továbbá azokat a géptípusokat/-verziókat adja meg, amelyekhez az alkatrész használható. Az érvényességi formulában használt kódok magyarázata a lap alján olvasható. A fejezetcímben szereplő érvényességi formula az egész fejezetre érvényes. A formulában szereplő plusz (+) jel jelentése: „és”, a vessző (,) jelentése: „vagy”. A zárójelek a matematikában használt zárójelekhez hasonlóan csoportosítják az érvényességi kódokat; lásd a következő példát:

A „PRESS:8BAR + (FREQ:50HZ+MOVOL:500V , FREQ:60HZ+MOVOL:575V)” 8 bar üzemi nyomású, 50 Hz frekvenciájú és 500 V tápfeszültségű, vagy 8 bar üzemi nyomású, 60 Hz frekvenciájú és 575 V tápfeszültségű berendezéseket jelöl.

EL – Hivatkozás az elektromos szekrényen belüli ábrára vagy alkatrésze.

R. – Megjegyzések: Az alkatrésszel kapcsolatos további információk. A magyarázat a lap alján található.

IT - Italiano

1 ORDINE DEI RICAMBI

Specificare sempre il numero categorico, il nome e la quantità degli articoli richiesti, oltre al tipo e al numero di serie della macchina.

2 COLONNA DELLE INFORMAZIONI

Ref - Numero di riferimento: associa un ricambio specifico dalla lista all'illustrazione. Nell'illustrazione sono mostrati solo ricambi dotati di numero di riferimento. I ricambi presenti nell'illustrazione privi di numero di riferimento sono riportati semplicemente per illustrare il montaggio.

Part number - Numero categorico da utilizzare per l'ordine di parti di ricambio.

Quando non è specificato alcun numero categorico, il componente non è disponibile come parte di ricambio.

I ricambi contenuti in un kit avranno il numero di kit riportato nella riga sottostante. Per il contenuto completo del kit vedere il capitolo "1 – Service kits".

Un numero categorico preceduto da un punto nero fa parte del gruppo immediatamente precedente.

Remarks: le informazioni aggiuntive relative al numero categorico sono riportate in alto.

Substituted by: il numero categorico immediatamente precedente è stato sostituito da un altro numero categorico a causa di un aggiornamento o di una revisione.

Qty - Quantità: indica il numero di ricambi corrispondenti al numero di riferimento. "AR" significa "As required" (Secondo necessità): quantità o numero da definire.

Name - Nome parte: la traduzione dei termini dall'inglese è reperibile nel documento "Glossary of part names".

Validity - Definisce i tempi e il tipo/versione di macchine per le quali il ricambio è valido. La legenda in fondo alla pagina riporta una spiegazione dei codici utilizzati nello schema di validità. Uno schema di validità menzionato nel titolo del capitolo si applica all'intero capitolo. Un segno più nello schema deve essere interpretato come "e", una virgola come "o". Tra le parentesi sono raggruppati i codici di validità, al pari delle parentesi matematiche, vedere il seguente esempio:

"PRESS:8BAR + (FREQ:50HZ+MOVOL:500V , FREQ:60HZ+MOVOL:575V)" è valido per le macchine con pressione di esercizio di 8 bar e 50Hz di frequenza e una tensione di alimentazione di 500 V, o con pressione di esercizio di 8 bar, frequenza di 60Hz e tensione di alimentazione di 575 V.

EL - Riferimento all'illustrazione o al componente all'interno dell'armadio elettrico.

R. - Note: informazioni aggiuntive sulla spiegazione dei ricambi sono reperibili in fondo alla pagina.

JA - 日本の

1 部品の注文

部品番号、注文するアイテムの名称および数量、機器のタイプおよびシリアル番号を必ず指定してください。サービスマーク“ ”のついたページにはサービスキットの部品が記載されています。キットの内容物については、第1章「サービスキット」を参照してください。

2 各列の説明

Ref. - 参照番号: リストの部品が図のどこにあるかを示します。参照番号がある部品のみが図に示されています。参照番号がない部品はアセンブリを表現するため便宜上表記されています。

Part number - 部品番号: 部品番号が示されていない部品は、スペア部品としては提供されていません。太字の行はアセンブリを示します。番号の後に黒い点が付いている部品は、すぐ上にある太字のアセンブリを構成しています。

"<<< >>>"は、“Name”と同じタイトルの別のリストを示します。

“Ref.”または“Name”行の下に、特定の部品の部品番号が記載されている場合は、機器のタイプ/バージョンに応じて部品を選択してください。

Qty - 数量: 参照番号に対応する部品の数量を示します。„AR”は「必要に応じて」を意味し、必要に応じて数量または番号を指定します。

Name - 部品名: 英語に対応する各言語の名称は「Glossary of part names」(部品名称対応表)に記載されています。

Remarks - 部品に関する追加情報です。

一連の文字列は特定の部品が指定認定団体によって承認されていることを示し、リストのコードまたは規定に準拠しています。

測定値はミリメートル単位で示されています。

LT - Lietuvos

1 DALIŲ UŽSAKYMAS

Visada nurodykite pageidaujamos prekės dalies numerį, pavadinimą ir kiekį. Taip pat nurodykite įrenginio tipą ir serijos numerį.

2 INFORMACIJA STULPELIUOSE

Ref - Nuorodos numeris: susieja konkrečią dalį iš sąrašo su brėžiniu. Brėžinyje rodomos tik nuorodos numerį turinčios dalys.

Brėžinyje parodytos dalys be nuorodos numerio yra tiesiog įrenginio iliustracija.

Part number - Dalies numeris, naudojamas užsakant atsargines dalis.

Jei dalies numeris nenurodytas, komponentas negalimas kaip atsarginė dalis.

Rinkinyje esančios dalys turi rinkinio numerį, minimą apatinėje eilutė. Visą rinkinio turinį gali pamatyti skyriuje „1 – Service kits“.

Jei prieš dalies numerį yra juodas taškas, jis yra viršuje pateiktame įrenginyje.

Remarks: papildoma dalies numerio informacija pateikta dešinėje pusėje viršuje.

Substituted by: dešinėje viršuje nurodytas dalies numeris buvo pakeistas kitu dalies numerio, nes vyko atnaujinimas arba revizija.

Qty - Kiekis: pateikiamas dalių, kurioms priskiriamas atitinkamas nuorodos numeris, skaičius. „AR“ reiškia „Priklausomai nuo poreikio“: kiekis arba skaičius bus nustatytas to prireikus.

Name - Dalies pavadinimas: anglų kalba pateiktų pavadinimų vertimus rasite dokumente „Glossary of part names“.

Validity - Apibūdinamas laikotarpis ir įrenginio tipas / versija, kurioms dalis tinka. Tinkamumo šablone naudojami kodai paaiškinti puslapio apačioje esančioje legendoje. Tinkamumo šablono skyriaus pavadinimas taikomas visam skyriui. Pliuso ženklas šablone reiškia „ir“, o kablelis – „arba“. Skliaustais grupuojami tinkamumo kodai (kaip ir matematiniai veiksmai), žr. pavyzdį: „PRESS:8BAR + (FREQ:50HZ+MOVOL:500V , FREQ:60HZ+MOVOL:575V)“ tinka įrenginiams, kurių darbinis slėgis yra 8 barai, dažnis yra 50 Hz, o maitinimo įtampa yra 500 V, arba darbinis slėgis yra 8 barai, dažnis yra 60 Hz, o maitinimo įtampa yra 575 V.

EL – Nuoroda į brėžinį arba komponentą elektros modulio viduje.

R. – Pastabos: papildoma informacija apie dalį. Paaiškinimus galite rasti puslapio apačioje.

LV - Latvijas

1. DETAĻU PASŪTĪŠANA

Vienmēr norādiet detaļas numuru, nosaukumu un vajadzīgo daudzumu, kā arī iekārtas tipu un sērijas numuru.

2. KOLONNAS INFORMĀCIJA

Ref – Atsauces numurs: saista konkrētu sarakstā esošo detaļu ar rasējumu. Rasējumā tiek parādītas tikai detaļas ar atsauces numuru. Detaļas rasējumā bez atsauces numura paredzētas vienīgi tam, lai attēlotu attiecīgo mezglu.

Part number – Detaļas numurs, kas jāizmanto, pasūtot rezerves daļas.

Ja detaļas numurs nav norādīts, attiecīgais komponents nav pieejams kā rezerves daļa.

Komplektā iekļautām detaļām nākamajā rindā būs norādīts komplekta numurs. Komplekta pilnīgs saturs aprakstīts nodaļā “1 – Service kits”.

Ja pirms detaļas numura ir melns punkts, tā ir iekļauta iepriekš attēlotajā mezglā.

Remarks: papildinformācija par iepriekšējo detaļas numuru.

Substituted by: iepriekšējais detaļas numurs ir aizstāts ar citu detaļas numuru atjaunināšanas vai pārskatīšanas dēļ.

Qty – Daudzums: apzīmē detaļu skaitu attiecīgajam atsauces numuram. “AR” nozīmē “pēc nepieciešamības”: jānosaka daudzums vai numurs.

Name – Detaļas nosaukums: angļu valodas nosaukumu tulkojumi ir atrodami dokumentā “Glossary of part names”.

Validity – Nosaka iekārtu derīguma periodu un tipu/versiju. Derīguma norādē iekļauto kodu skaidrojums ir norādīts eksplikācijā lappuses apakšdaļā. Nodaļas virsrakstā minētā derīguma norāde attiecas uz visu nodaļu. Pluszīme norādē jāinterpretē kā “un”, bet komats kā “vai”. Iekavas grupē derīguma kodus līdzīgi kā iekavas matemātikā, piemēram:

“PRESS:8BAR + (FREQ:50HZ+MOVOL:500V , FREQ:60HZ+MOVOL:575V)” ir derīgs iekārtām ar 8 bāru darba spiedienu, 50 Hz frekvenci un 500 V barošanas spriegumu vai iekārtām ar 8 bāru darba spiedienu, 60 Hz frekvenci un 575 V barošanas spriegumu.

EL – Atsauce uz rasējumu vai elektrosadales skapja komponentu.

R. – Piezīmes: papildinformācija par detaļu. Skaidrojums atrodams lappuses apakšdaļā.

NL - Nederlands

1 BESTELLEN VAN ONDERDELEN

Vermeld altijd het onderdeelnummer, de benaming en de hoeveelheid van de gewenste onderdelen, alsmede het type en het serienummer van de machine.

2 KOLOMINFORMATIE

Ref. - Referentienummer: koppelt een specifiek onderdeel in de lijst aan de desbetreffende tekening. Alleen onderdelen met een referentienummer zijn in de tekening afgebeeld. Onderdelen zonder referentienummer die op de tekening voorkomen, worden slechts getoond om het geheel te illustreren.

Part number - Onderdeelnummer dat wordt gebruikt voor het bestellen van reserveonderdelen.

Indien geen onderdeelnummer is aangegeven, is de betreffende component niet als reserveonderdeel verkrijgbaar.

Van onderdelen uit een kit wordt het kitnummer op de regel eronder vermeld. Voor de volledige inhoud van de kit, zie paragraaf "1 - Service kits".

Een onderdeel waarvan het nummer gevolgd wordt door een zwart rondje, maakt deel uit van het vet afgedrukte samenstel direct erboven.

Remarks: aanvullende informatie voor het onderdeelnummer direct erboven.

Substituted by: het nummer direct erboven is vervangen door een ander onderdeelnummer als gevolg van een update of herziening.

Qty - Hoeveelheid: geeft het aantal onderdelen aan met betrekking tot met het overeenkomstige referentienummer. "AR" betekent "As required": de hoeveelheid of het aantal moet nader worden bepaald.

Name - Naam van het onderdeel: vertalingen van de Engelse benamingen zijn te vinden in het document "Glossary of part names".

Validity - Bepaalt het tijdsframe en type/versie van de machines waarvoor het onderdeel geldig is. Verklaring van de codes die in het geldigheidspatroon zijn gebruikt, vindt u in de legenda onder aan de pagina. Een geldigheidspatroon vermeld in de titel van het hoofdstuk is van toepassing op het hele hoofdstuk. Een plusteken in het patroon staat voor 'en' en een komma voor 'of'. Haakjes groeperen de geldigheidscodes, vergelijkbaar met die in de wiskunde, zie het volgende voorbeeld:

"PRESS:8 BAR + (FREQ:50HZ+MOVOL:500V, FREQ:60HZ+MOVOL:575V)" is geldig voor machines met een werkdruk van 8 bar, 50Hz-frequentie en 500V-voedingsspanning of een werkdruk van 8 bar, 60Hz-frequentie en 575V-voedingsspanning.

EL - Referentie van de tekening of het onderdeel in de elektrische aansluitkast.

R. - Opmerkingen: extra informatie over het onderdeel. Uitleg vindt u onder aan de pagina.

NO - Norsk

1 BESTILLE DELER

Spesifiser alltid delenummeret, navnet og antallet til den nødvendige artikkelen, samt typen og serienummeret til maskinen.

2 KOLONNEINFORMASJON

Ref - Referansenummer: knytter en spesifikk del fra listen til tegningen. Kun delene med et referansenummer vises i tegningen.

Delene i tegningen som vises uten et referansenummer, er kun tatt med for å illustrere monteringen.

Part number - Delenummer skal brukes ved bestilling av reservedeler.

Når det er ikke spesifisert et delenummer, er ikke komponenten tilgjengelig som en reservedel.

Deler som inngår i et sett, har settnummeret nevnt på linjen nedenfor. Du finner fullstendig oversikt over innholdet i settet i kapittel 1 - Service kits.

Et delenummer med en svart prikk foran er en del av settet rett ovenfor.

Remarks: ytterligere informasjon om delenummeret rett ovenfor.

Substituted by: Delenummeret rett ovenfor har blitt erstattet av et annet delenummeret på grunn av en oppdatering eller revisjon.

Qty - Antall: angir antall deler av det tilhørende referansenummeret. AR betyr Etter behov: Antallet er ikke bestemt.

Name - Delenavn: Du finner oversettelser av de engelske navnene i dokumentet «Glossary of part names».

Validity - Definerer tidsrommet og maskintypen/-versjonen som delen er gyldig for. Du finner en oversikt over kodene som brukes i gyldighetsmønsteret, i forklaringen nederst på siden. Et gyldighetsmønster som nevnes i kapiteltittelen, gjelder for hele kapittelet. Et pluss-tegn i mønsteret skal tolkes som "og", mens et komma skal tolkes som "eller". Parenteser deler inn gyldighetskodene, omtrent på samme måte som matematiske parenteser. Se følgende eksempel:

"PRESS:8BAR + (FREQ:50HZ+MOVOL:500V, FREQ:60HZ+MOVOL:575V)" er gyldig for maskiner med arbeidstrykk på 8 bar, frekvens på 50 Hz og forsyningsspenning på 500 V; eller arbeidstrykk på 8 bar, frekvens på 60 Hz og forsyningsspenning på 575V.

EL - Referanse til tegningen eller komponentene inne i koplingskapet.

R. - Kommentarer: Ekstra informasjon om delen. Du finner en forklaring nederst på siden.

PL - Polski

1 ZAMAWIANIE CZĘŚCI

Podczas zamawiania produktów należy zawsze podawać następujące informacje: numer części, nazwę i liczbę produktów, a także typ i numer seryjny urządzenia.

2 OBJAŚNIENIE NAZW KOLUMN

Ref. — numer referencyjny: informuje, na którym rysunku można znaleźć konkretną część z listy. Na rysunku zamieszczone są wyłącznie części opatrzone numerem referencyjnym. Części bez przypisanego numeru referencyjnego zostały zamieszczone na rysunku wyłącznie w celu prawidłowego zilustrowania montażu.

Part number — numer części stosowany podczas zamawiania części zamiennych.

W przypadku braku numeru części danej pozycji nie można zamówić jako części zamiennej.

Jeśli dana część jest elementem zestawu, w kolejnym wierszu znajduje się numer zestawu. Informacje na temat pełnej zawartości zestawu można znaleźć w rozdziale „1 – Service kits”.

Jeśli numer części poprzedza czarna kropka, dana część jest elementem zestawu opisanego powyżej.

Remarks: dodatkowe informacje na temat numeru części zamieszczonego powyżej.

Substituted by: numer części zamieszczony powyżej został zastąpiony innym numerem części na skutek modernizacji lub aktualizacji.

Qty — ilość: oznacza liczbę części w odniesieniu do danego numeru referencyjnego. Symbol „AR” oznacza „zależnie od wymagań”: liczba lub numer do ustalenia.

Name — nazwa części: tłumaczenia nazw angielskich znajdują się w dokumencie „Glossary of part names”.

Validity — wskazuje ramy czasowe oraz typ/wersję urządzenia, do którego przeznaczona jest część. Kody wykorzystywane we wzorze przydatności zostały objaśnione w legendzie u dołu strony. Wzór przydatności wspomniany w tytule rozdziału dotyczy całego rozdziału. Znak dodawania we wzorze należy interpretować jako słowo „i”, natomiast przecinek — jako słowo „lub”.

Nawiasy pełnią tu funkcję podobną do nawiasów w matematyce — grupują kody przydatności — jak w poniższym przykładzie: kod „PRESS:8BAR + (FREQ:50HZ+MOVOL:500V , FREQ:60HZ+MOVOL:575V)” dotyczy maszyn o ciśnieniu roboczym 8 bar, częstotliwości 50 Hz i napięciu zasilania 500 V lub o ciśnieniu roboczym 8 bar, częstotliwości 60 Hz i napięciu zasilania 575 V.

EL — odnośnik do rysunku lub podzespołu wewnątrz szafki rozdzielczej.

R. — uwagi: dodatkowe informacje na temat części. Wyjaśnienie znajduje się u dołu strony.

PT - Português

1 ENCOMENDA DE PEÇAS

Especifique sempre a referência da peça, o nome e a quantidade de itens pretendidos, bem como o tipo e o número de série da máquina.

2 INFORMAÇÕES DAS COLUNAS

Ref - Número de referência: associa uma peça específica da lista ao desenho. Neste último, são apresentadas apenas as peças com um número de referência. As peças apresentadas no desenho sem um número de referência destinam-se simplesmente a ilustrar o processo de montagem.

Part number - Referência da peça a utilizar no caso de encomenda de peças sobresselentes.

Se não for especificada uma referência da peça, significa que o componente não se encontra disponível como uma peça sobresselente.

As peças incluídas num kit terão o número do kit mencionado na linha abaixo. Para obter informações sobre o conteúdo completo do kit, consulte o capítulo "1 – Service kits".

Uma referência da peça precedida de um ponto preto está incluída no processo de montagem imediatamente acima mencionado.

Remarks: encontra informações adicionais sobre a referência da peça imediatamente acima.

Substituted by: a referência da peça imediatamente acima foi substituída por outra referência devido a uma actualização ou revisão.

Qty - Quantidade: indica o número de peças em relação ao número de referência correspondente. "AR" (As required) significa "Como exigido": quantidade ou número a determinar.

Name - Nome da peça: encontra as traduções dos nomes em inglês no documento "Glossary of part names".

Validity - Define o período de tempo e o tipo/versão de máquinas para que a peça é válida. Encontra a explicação sobre os códigos utilizados no padrão de validade na legenda situada no final da página. Um padrão de validade mencionado no título do capítulo aplica-se a todo o capítulo. Um sinal de adição no padrão deve ser interpretado como "e", ao passo que uma vírgula deve ser interpretada como "ou". Os parênteses agrupam os códigos de validade, da mesma forma que os parênteses utilizados em operações matemáticas; veja o seguinte exemplo:

"PRESS:8BAR + (FREQ:50HZ+MOVOL:500V , FREQ:60HZ+MOVOL:575V)" é válido para máquinas com uma pressão de trabalho de 8 bar, uma frequência de 50 Hz e uma tensão de alimentação de 500 V ou uma pressão de trabalho de 8 bar, uma frequência de 60 Hz e uma tensão de alimentação de 575 V.

EL – Referência ao desenho ou ao componente dentro do compartimento eléctrico.

R. – Observações: informações adicionais sobre a peça. Encontra a explicação no final da página.

RO - român

1 COMANDAREA PIESELOR

Indicați întotdeauna numărul de catalog, numele și cantitatea articolelor solicitate, precum și tipul și numărul de serie al mașinii.

2 INFORMAȚIILE DIN COLOANE

Ref. - Numărul de referință: face legătura între o piesă din listă și una din schemă. Numai piesele care au un număr de referință apar în schemă. Piesele din schemă care nu au un număr de referință sunt incluse doar pentru a clarifica modul de asamblare.

Part number - Numărul de catalog este utilizat pentru comandarea pieselor de schimb.

Atunci când nu este specificat un număr de catalog, componenta nu este disponibilă ca piesă de schimb.

Pentru piesele incluse în kituri, numărul kitului este menționat pe rândul următor. Pentru conținutul complet al kitului, consultați capitolul „1 – Service kits”.

Un număr de catalog precedat de un punct negru este inclus în ansamblul aflat chiar deasupra acestuia.

Remarks: Informații suplimentare privind numărul de catalog de mai sus.

Substituted by: Numărul de catalog de mai sus a fost înlocuit de un alt număr de catalog din cauza unei actualizări sau a unei revizuirii.

Qty - Cantitate: indică numărul de piese care au numărul de referință corespunzător. „AR” este abrevierea pentru „As required”: cantitatea și numărul vor fi determinate conform necesităților.

Name - Numele piesei: traducerea numelor din engleză se află în documentul „Glossary of part names”.

Validity - Definiște perioada de valabilitate și tipul/versiunea utilajelor cu care piesa este compatibilă. Clarificarea codurilor utilizate în modelul de valabilitate poate fi găsită în legenda din partea de jos a paginii. Un model de valabilitate menționat în titlul unui capitol se aplică întregului capitol. Un semn plus care apare într-un model va fi interpretat drept „și”, virgulă ori „sau”. Codurile de valabilitate sunt grupate cu ajutorul unor paranteze având o funcție similară parantezelor matematice, a se vedea exemplul de mai jos:

„PRESS:8BAR + (FREQ:50HZ+MOVOL:500V , FREQ:60HZ+MOVOL:575V)” indică valabilitatea pentru utilajele cu presiune de lucru de 8 bari, frecvență de 50 Hz și tensiune de alimentare de 500 V sau presiune de lucru de 8 bari, frecvență de 60 Hz și tensiune de alimentare de 575 V.

EL – Referire la schemă sau la componenta din cofretul electric.

R. – Observații: informații suplimentare privind piesa. Explicațiile pot fi găsite în partea de jos a paginii.

RU - русский

1 ЗАКАЗ ДЕТАЛЕЙ

Всегда указывайте номер по каталогу, наименование и количество требуемых позиций, а также тип и серийный номер машины.

2 ИНФОРМАЦИЯ

Ref - Ссылочный номер: соотносит деталь из списка со схемой. На схеме показаны только детали со ссылочным номером. Детали без ссылочного номера приведены на схемах только для демонстрации всего узла в сборе.

Part number - Номер детали, указываемый при заказе запасных частей.

Если номер детали не указан, то компонент недоступен в качестве отдельной запасной части.

Для деталей, входящих в состав комплекта, будут приведены номера этих комплектов, упомянутых строчкой ниже.

Чтобы узнать полный состав комплекта см. раздел “1 – Service kits”.

Деталь, перед номером которой стоит черная точка, входит в состав изображенного выше узла.

Remarks: дополнительная информация о номере приведенной выше детали.

Substituted by: номер изображенной выше детали был заменен другим номером по причине обновления или переработки.

Qty - Количество: указывает количество деталей относительно соответствующего ссылочного номера. „AR” значит „As required”: количество или номер будут определены.

Name - Наименование детали: перевод англоязычных наименований можно найти в документе “Glossary of part names” (Словарь наименований деталей).

Validity - Определяет временные рамки и тип/версию машины, в которой используется деталь. Пояснение кодов, используемых в данной графе, можно найти в списке обозначений внизу страницы. Информация о совместимости, упомянутая в данной главе, актуальна для всей главы. Знак плюса в примечании о совместимости следует принимать за ‘и’, запятые — за ‘или’. Скобки группируют коды совместимости по принципу, схожему с математическим. См. пример: ‘PRESS:8BAR + (FREQ:50HZ+MOVOL:500V , FREQ:60HZ+MOVOL:575V)’ применима в машинах с рабочим давлением 8 бар, частотой 50 Гц и напряжением источника питания 500 В или рабочим давлением 8 бар, частотой 60 Гц и напряжением источника питания 575 В.

EL – Ссылка на схему или компонент электрического шкафа.

R. – Примечания: дополнительная информация о детали. Пояснения приведены внизу страницы.

SK - slovenský

1 OBJEDNÁVANIE DIELOV

Vždy uveďte číslo dielu, názov a množstvo požadovaných položiek, ako aj typ a výrobné číslo zariadenia.

2 INFORMÁCIE V STĽPCOCH

Ref – Referenčné číslo: spája konkrétny diel v zozname s nákresom. Na nákrese sú zobrazené len diely s referenčným číslom. Diely v nákrese bez referenčného čísla slúžia len na znázornenie zostavy.

Part number – Číslo dielu, ktoré treba použiť pri objednávaní náhradných dielov.

Ak nie je uvedené žiadne číslo dielu, daný komponent nie je k dispozícii ako náhradný diel.

Diely, ktoré sú súčasťou súpravy, majú v riadku nižšie uvedené číslo súpravy. Zoznam všetkých dielov v súprave nájdete v kapitole „1 – Service kits“.

Číslo dielu, pred ktorým sa nachádza čierna bodka, je súčasťou zostavy uvedenej nad ním.

Remarks: Ďalšie informácie o čísle dielu vyššie.

Substituted by: Číslo dielu uvedené vyššie bolo nahradené iným dielom kvôli inovácii alebo revízii.

Qty – Množstvo: Indikuje počet dielov v súvislosti s príslušným referenčným číslom. „AR“ znamená „As required“: množstvo alebo počet sa musí určiť.

Name – Názov dielu: Preklady anglických názvov nájdete v dokumente „Glossary of part names“ (Slovník názvov dielov).

Validity – Definuje časový rámec a typ/verziu zariadení, pre ktoré možno daný diel použiť. Informácie o význame kódov použitých v reťazci označujúcom platnosť nájdete v legende v spodnej časti strany. Reťazec označujúci platnosť uvedený v názve kapitoly sa vzťahuje na celú kapitolu. Znamienko plus v tomto reťazci znamená „a“ a čiarka znamená „alebo“. Zátvorky slúžia na zoskupenie kódov označujúcich platnosť podobne ako v matematických vzorcoch. Pozrite si nasledujúci príklad: „PRESS:8BAR + (FREQ:50HZ+MOVOL:500V , FREQ:60HZ+MOVOL:575V)“ – platí pre zariadenia s pracovným tlakom 8 barov, frekvenciou 50 Hz a napájacím napätím 500 V alebo pracovným tlakom 8 barov, frekvenciou 60 Hz a napájacím napätím 575 V.

EL – Odkaz na nákres komponentu v elektrickej skrini.

R. – Poznámky: Ďalšie informácie o danom diele. Vysvetlenie nájdete v spodnej časti stránky.

SL - slovenščina

1 NAROČANJE DELOV

Vedno navedite številko dela, ime in količino zahtevanih predmetov ter tip in serijsko številko stroja.

2 INFORMACIJE O STOLPCU

Ref - Referenčna številka: povezuje določen navedeni del z risbo. Na risbi so prikazani samo deli z referenčno številko. Deli na risbi, ki nimajo referenčne številke, so namenjeni samo prikazu sklopa.

Part number - Številko dela uporabite pri naročanju nadomestnih delov.

- Če številka dela ni navedena, komponenta ni na voljo kot nadomestni del.

Za dele, ki so del kompleta, bo v spodnji vrstici navedena tudi številka kompleta. Celotno vsebino kompleta si oglejte v poglavju "1 – Service kits".

Številka dela, pred katero je črna pika, spada v sklop tik zgoraj.

Remarks: dodatne informacije o številki dela tik zgoraj.

Substituted by: številka dela tik zgoraj je zamenjana z drugo številko dela, zaradi posodobitve ali revizije.

Qty Količina: določa število delov v povezavi z ustrežno referenčno številko. Kratica "AR" pomeni "As required" (kot je zahtevano): količina ali število za določitev.

Name - Ime dela: prevodi angleških imen se nahajajo v dokumentu "Glossary of part names".

Validity - Določa časovni razpon in tip/različico stroja, ki veljata za del. Razlago kod, ki se uporabljajo v vzorcu veljavnosti, najdete v legendi na dnu strani. Vzorec veljavnosti, ki je naveden v naslovu poglavja, velja za celotno poglavje. Znak plus v vzorcu lahko pomeni besedo "in", vejico ali besedo "ali". Oklepaji združujejo kode veljavnosti, podobno kot oklepaji pri matematiki; glejte spodnji primer:

"PRESS:8BAR + (FREQ:50HZ+MOVOL:500V , FREQ:60HZ+MOVOL:575V)" velja za stroje z delovnim tlakom 8 barov in frekvenco 50 Hz ter napajalno napetostjo 500 V, ali z delovnim tlakom 8 barov, frekvenco 60 Hz in napajalno napetostjo 575 V.

EL – Referenca za risbo ali komponenta znotraj električne omarice.

R. – Opombe: dodatne informacije o delu. Razlago lahko najdete na dnu strani.

SV - Svenska

1 BESTÄLLA DELAR

Ange alltid reservdelsnummer, namn och antal delar som önskas, samt typbeteckning och tillverkningsnummer på maskinen.

2 SPALTINFORMATION

Ref. – Referensnummer: kopplar ihop en viss reservdel i förteckningen med ritningen. Endast reservdelar med referensnummer visas i ritningen. Reservdelar som saknar referensnummer i ritningen finns med för att illustrera själva monteringen.

Part number – Reservdelsnummer som används vid beställning av reservdelar.

Om reservdelsnummer saknas finns komponenten inte som reservdel.

Delar som tillhör en sats har satsnumret angivet på raden nedanför. Se kapitel "1 – Service kits" för satsens kompletta innehåll.

Ett reservdelsnummer som föregås av en svart punkt finns med i enheten direkt ovanför.

Remarks: Ytterligare information om reservdelsnumret direkt ovanför.

Substituted by: Reservdelsnumret direkt ovanför har ersatts med ett annat reservdelsnummer på grund av en uppdatering eller revision.

Qty – Antal: Anger hur många delar som är kopplade till motsvarande referensnummer. "AR" betyder "As required" (som erfordras): Antal eller nummer bestäms senare.

Name - Reservdelsbeteckningar: Översättningar av de engelska beteckningarna återfinns i dokumentet "Glossary of part names" (Ordlista med reservdelsbeteckningar).

Validity – Definierar tidsramen och typ/version av maskin som reservdelen passar för. En förklaring av koderna som används i giltighetsmönstret finns i symbolförklaringen längst ner på sidan. Ett giltighetsmönster som nämns i ett kapitel gäller för hela kapitlet. Ett plustecken i mönstret ska tolkas som "och" och ett komma som "eller". Parenteser grupperar giltighetskoderna i likhet med parenteser inom matematiken. Se följande exempel:

"PRESS:8BAR + (FREQ:50HZ+MOVOL:500V , FREQ:60HZ+MOVOL:575V)" gäller maskiner med 8 bar arbetstryck, 50 Hz frekvens och 500 V matningsspänning, eller 8 bar arbetstryck, 60 Hz frekvens och 575 V matningsspänning.

EL – Referens till ritningen eller komponenten inuti elskåpet.

R. – Anmärkningar: Extra information om reservdelen. En förklaring finns längst ner på sidan.

TR - Türk

1 PARÇA SİPARİŞİ

Her zaman gereken parçaların parça numarası, adı ve miktarının yanı sıra makinenin tipini ve seri numarasını da belirtin.

2 SÜTUN BİLGİLERİ

Ref - Referans numarası: Listenin belirli bir bölümünü çizime bağlar. Yalnızca referans numarası olan parçalar çizimde gösterilir. Çizimde referans numarası olmayan parçalar yalnızca mekanizmanın tamamını göstermek için konulmuştur.

Part number - Yedek parça siparişi verirken kullanılacak parça numarası.

Parça numarası belirtilmediğinde, bu bileşen bir yedek parça olarak bulunmaz.

Bir kite dahil olan parçalar, alttaki satırda bulunan kit numarasına sahiptir. Kitin tüm içeriğini görmek için bkz. bölüm "1 – Service kits".

Önünde siyah nokta olan parça numaraları, hemen yukarıdaki mekanizmada bulunur.

Remarks: Hemen yukarıdaki parça numarası ile ilgili ek bilgiler.

Substituted by: Bir güncelleme veya revizyon nedeniyle hemen yukarıdaki parça numarası yerine başka bir parça numarası gelmiştir.

Qty - Miktar: İlgili referans numarasıyla ilgili parça sayısını gösterir. "AR" kısaltması "As required" (miktarı veya sayısı belirlenecek) anlamına gelir.

Name - Parça adı: İngilizce adların tercümelemeleri "Glossary of part names"(Parça adları sözlüğü) adlı belgede bulunabilir.

Validity - Parçanın geçerli olduğu zaman aralığını ve makine tiplerini/modellerini belirler. Geçerlilik düzeninde kullanılan kodların açıklamaları sayfanın alt kısmında bulunabilir. Bölüm başlığında bahsedilen bir geçerlilik düzeni, tüm bölüm için geçerlidir.

Düzende bir artı işareti olması "ve", virgül işareti olması "veya" olarak anlaşılabilir. Geçerlilik kodları, matematikte kullanılan parantezlere benzer şekilde, parantezler ile gruplara ayrılır. Aşağıdaki örneğe bakabilirsiniz:

"PRESS:8BAR + (FREQ:50HZ+MOVOL:500V , FREQ:60HZ+MOVOL:575V)" düzeni 8 bar çalışma basıncı olan, 50 Hz frekanslı, 500 V besleme gerilimli makineler veya 8 bar çalışma basıncı, 60 Hz frekanslı ve 575 V besleme gerilimli makineler için geçerlidir.

EL – Elektrik panosu içindeki çizim veya parçaya referans anlamına gelir.

R. – Notlar: Parça hakkında ek bilgiler. Açıklamalar sayfanın alt kısmında bulunabilir.

ZH - 中国的

1订购零件

一定要注明零件号码、所需物品的名称和数量，以及型号和机器的序列号。

2列信息

Ref-参考号码：将列表中的特定部件链接到图纸上。只有具有参考号码的部件才能如图所示。图纸中没有参考编号的部件只是简单地用于说明组装件。

Part number-订购备件时使用的零件号码。

当没有指定零件号码时，该零件不能作为备用零件使用。

组件包中包含的零件，将在该零件下面一行中提及组件包的编号。组件包的完整内容

请看第一章“1 -Service kits”。

前面有一个黑点的零件号包含在上面的组件中。

Remarks (备注)：零件号码的额外信息显示在右上。

Substituted by (取代)：由于更新或修改，上面的零件号已被另一个零件号替换。

Qty-表示与相应参考号码相关的部件数量。“AR”是指依据需求，数量待定。

Name-部件名称:英文名称的翻译可在文件“部件名称术语表”中找到。

Validity-定义了该部件对机器有效的框架和类型/版本。在有效性栏中缩写名称的澄清可以在页面底部的说明中找到。在章节标题中提到的有效性栏适用于该整个章节。句式中的加号可以解释为“与”，逗号可以解释为“或”。

括号将有效性代码分组，类似于数学括号，参见下面的示例：

'PRESS:8BAR +(FREQ:50HZ+MOVOL:500V , FREQ:60HZ+MOVOL:575V)' 适用于8 bar工作压力和频率50Hz及电压500V，或8bar工作压力和频率60Hz及电压575V的机器。

EL -指图纸中或电气柜内的元件的备注。

R. -备注:关于零件的额外信息。解释可以在这页的底部找到。

PORTLAND
COMPRESSOR
Experience You Can Depend On
800-542-8300

**PORTLAND
COMPRESSOR**
Experience You Can Depend On
800-542-8300

2901 3501 10 - 4000H RIF FILTER KIT

Qty	Name
• 1	AIR FILTER ELEMENT
• 1	FILTER OIL
• 1	SEPARATOR OIL

2901 3501 20 - 4000H RXD FILTER KIT

Qty	Name
• 1	AIR FILTER ELEMENT
• 1	SEPARATOR OIL

2901 3501 30 - 8000H RXD FILTER KIT

Qty	Name
• 1	AIR FILTER ELEMENT
• 1	FILTER OIL
• 1	SEPARATOR OIL

3001 5334 49 - ELEMENT OVERHAUL KIT

Qty	Name
• 1	GASKET C55
• 2	BEARING
• 4	BEARING
• 1	LIPSEAL KIT

2901 3500 00 - LIPSEAL KIT

Qty	Name
• 1	BUSHING
• 1	KIT
• 1	INSTR. SHAFT SEAL KIT C55 STAR

2901 0298 01 - UNLOADER VALVE KIT

Qty	Name
• 1	CIRCLIPS ANELLO ELASTICO
• 1	O-RING 35.1X1.6 FPM
• 1	PISTON RING
• 1	O-RING 12 X 1
• 1	SPRING
• 1	PISTON
• 1	VALVE
• 1	SPRING
• 1	O-RING
• 1	CIRCLIP
• 1	GASKET
• 1	GASKET
• 1	VALVE
• 1	INSTRUCTION C55 SCU

2901 3568 64 - MINIMUM PRESSURE VALVE & THERMOSTATIC VALVE KIT - 71 °C

Qty	Name
• 1	VALVE
• 1	SPRING
• 1	O-RING 17.93 X 2.46
• 1	PISTON

continues on next page ...

... continued from previous page

2901 3568 64 - MINIMUM PRESSURE VALVE & THERMOSTATIC VALVE KIT - 71 °C

Qty	Name
• 1	O-RING
• 1	SPRING
• 1	O-RING 35.1X1.6 FPM
• 1	THERMOSTATIC VALVE 71 DEG C
• 1	TUBE GREASE
• 1	INSTR KIT MPV+THV IB C40/C55

2901 3568 65 - MINIMUM PRESSURE VALVE & THERMOSTATIC VALVE KIT - 83 °C

Qty	Name
• 1	VALVE
• 1	SPRING
• 1	O-RING 17.93 X 2.46
• 1	PISTON
• 1	O-RING
• 1	SPRING
• 1	O-RING 35.1X1.6 FPM
• 1	THERMOSTATIC VALVE 83 DEG C
• 1	TUBE GREASE
• 1	INSTR KIT MPV+THV IB C40/C55

2200 9020 17 - KIT WEAR DRAIN

Qty	Name
-----	------

**PORTLAND
COMPRESSOR**
Experience You Can Depend On
800-542-8300

**PORTLAND
COMPRESSOR**
Experience You Can Depend On
800-542-8300

Ref	Part Number	Qty	Name	Validity
	1630 1146 00	AR	OIL RIF NDURANCE 5L	
	1630 0918 00	AR	OIL RIF NDURANCE 20L	
	2901 1700 00	AR	OIL RS EXTEND DUTY 5L	
	2901 1701 00	AR	OIL RS EXTEND DUTY 20L	
	1630 0833 00	AR	OIL ROTO-FOODGRADE 5L	
	1630 0542 00	AR	OIL ROTO-FOODGRADE 20L	

**PORTLAND
COMPRESSOR**
Experience You Can Depend On
800-542-8300

3.1 - Motor GA 5

MODEL:GA5_23J + (MOVOL:230V , FREQ:50HZ + (MOVOL:400V , MOVOL:400VN) , FREQ:60HZ + (MOVOL:208460V , MOVOL:380V , MOVOL:460V , MOVOL:575V))

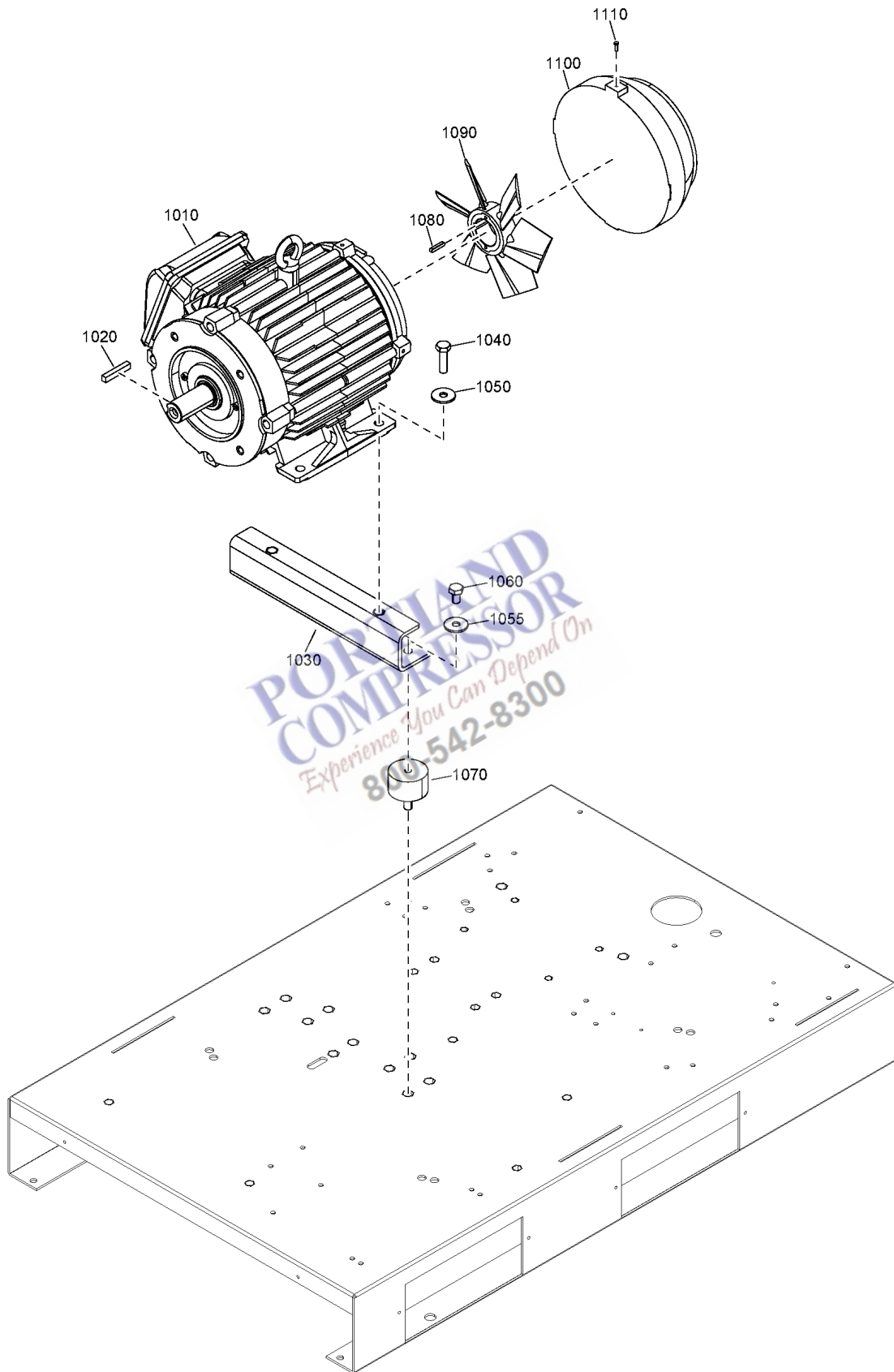

3.1 - Motor GA 5

MODEL:GA5_23J + (MOVOL:230V , FREQ:50HZ + (MOVOL:400V , MOVOL:400VN) , FREQ:60HZ + (MOVOL:208460V , MOVOL:380V , MOVOL:460V , MOVOL:575V))

Ref	Part Number	Qty	Name	Validity
1010	2203 0308 01	1	MOTOR	(29/03/2023 - 24/08/2023) FREQ:50HZ + MOVOL:400V (25/08/2023 - ...) FREQ:50HZ + (MOVOL:400V , MOVOL:400VN) , FREQ:60HZ + (MOVOL:380V , MOVOL:460V)
1010	2203 0307 01	1	MOTOR	(25/08/2023 - ...) MOVOL:230V
1010	2202 9062 00	1	MOTOR	(25/08/2023 - ...) FREQ:60HZ + MOVOL:208460V
1010	2202 0170 41	1	MOTOR	(25/08/2023 - 22/01/2024) FREQ:60HZ + MOVOL:575V
1010	2202 9063 01	1	MOTOR	(23/01/2024 - ...) FREQ:60HZ + MOVOL:575V
1020	0337 7113 00	1	PARALLEL KEY	(29/03/2023 - 24/08/2023) FREQ:50HZ + MOVOL:400V (25/08/2023 - ...)
1030	2202 9075 00	1	SUPPORT	(29/03/2023 - 24/08/2023) FREQ:50HZ + MOVOL:400V (25/08/2023 - ...)
1040	0147 1363 03	2	SCREW	(29/03/2023 - 24/08/2023) FREQ:50HZ + MOVOL:400V (25/08/2023 - ...)
1050	0300 0274 17	2	PLAIN WASHER	(25/08/2023 - ...)
1055	6210 0364 00	2	WASHER	(25/08/2023 - ...)
	↳ Substituted by:	0333 3100 07	- SC LOCK WASHER 10.2-22-2.7 FZB (quantity: 1)	
1060	0147 1359 03	2	SCREW	(29/03/2023 - 24/08/2023) FREQ:50HZ + MOVOL:400V (25/08/2023 - ...)
1070	0392 1100 23	2	DAMPER	(29/03/2023 - 24/08/2023) FREQ:50HZ + MOVOL:400V (25/08/2023 - ...)
1080	2200 7321 30	1	PARALLEL KEY	(29/03/2023 - 24/08/2023) FREQ:50HZ + MOVOL:400V (25/08/2023 - ...)
1090	2202 9496 01	1	FAN	(29/03/2023 - 24/08/2023) FREQ:50HZ + MOVOL:400V (25/08/2023 - ...) MOVOL:230V , FREQ:50HZ + (MOVOL:400V , MOVOL:400VN) , FREQ:60HZ + (MOVOL:380V , MOVOL:460V , MOVOL:575V)
1100	2202 9497 01	1	FAN COVER	(29/03/2023 - 24/08/2023) FREQ:50HZ + MOVOL:400V (25/08/2023 - ...) MOVOL:230V , FREQ:50HZ + (MOVOL:400V , MOVOL:400VN) , FREQ:60HZ + (MOVOL:380V , MOVOL:460V , MOVOL:575V)
1110	5541 0818 00	4	SCREW	(29/03/2023 - 24/08/2023) FREQ:50HZ + MOVOL:400V (25/08/2023 - ...) MOVOL:230V , FREQ:50HZ + (MOVOL:400V , MOVOL:400VN) , FREQ:60HZ + (MOVOL:380V , MOVOL:460V , MOVOL:575V)

Legend:

FREQ:50HZ - Frequency:50 Hz
 MOVOL:208460V - Supply voltage:208-230,460V
 MOVOL:400V - Supply voltage:400 V
 MOVOL:575V - Supply voltage:575 V

FREQ:60HZ - Frequency:60 Hz
 MOVOL:230V - Supply voltage:230 V
 MOVOL:400VN - Supply voltage:400 V+N

MODEL:GA5_23J - Model:GA 5
 MOVOL:380V - Supply voltage:380 V
 MOVOL:460V - Supply voltage:460 V



3.2 - Motor GA 7

MODEL:GA7_23J + (MOVOL:230V , FREQ:50HZ + (MOVOL:400V , MOVOL:400VN) , FREQ:60HZ + (MOVOL:208460V , MOVOL:380V , MOVOL:460V , MOVOL:575V))

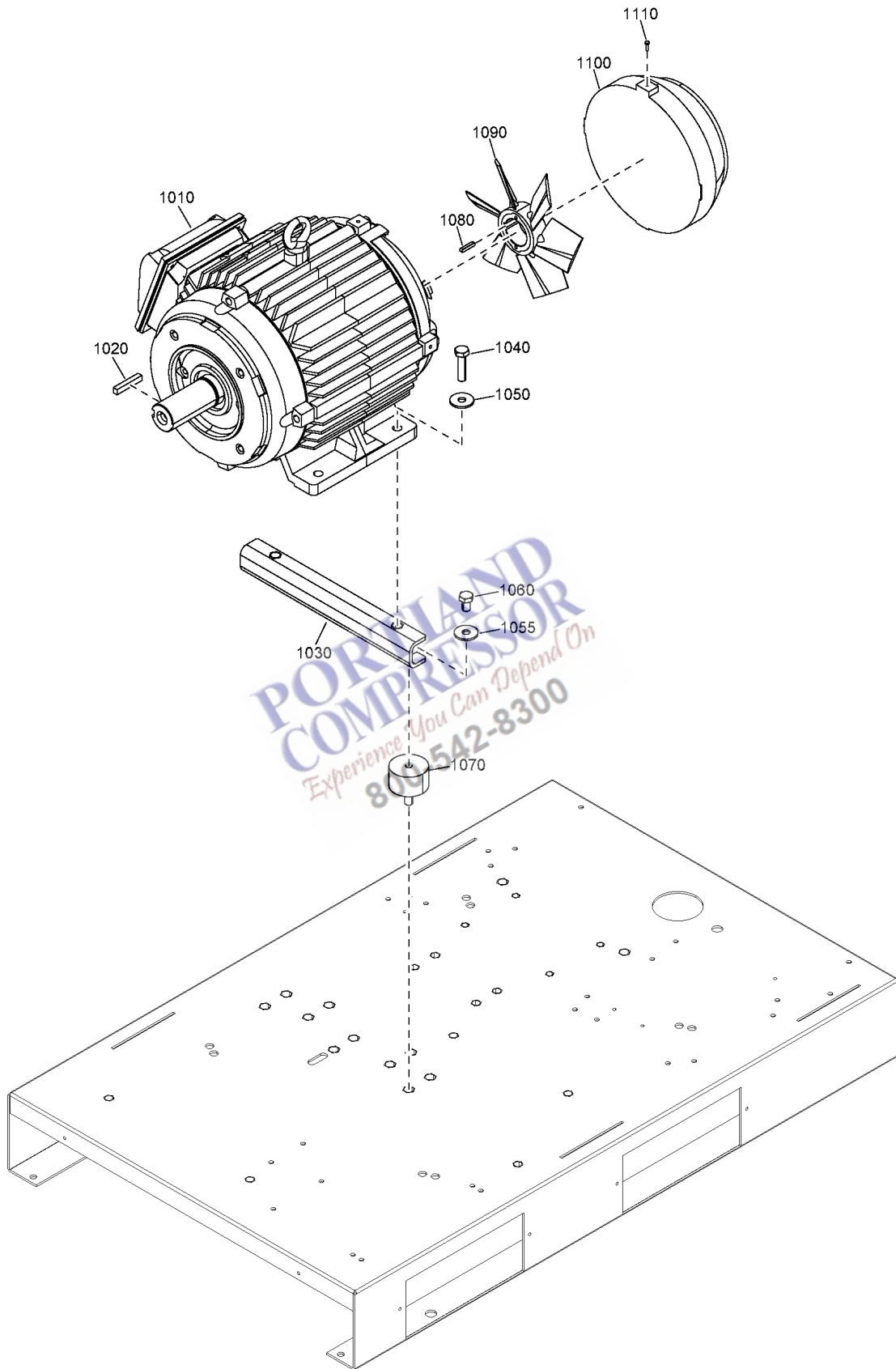

3.2 - Motor GA 7

MODEL:GA7_23J + (MOVOL:230V , FREQ:50HZ + (MOVOL:400V , MOVOL:400VN) , FREQ:60HZ + (MOVOL:208460V , MOVOL:380V , MOVOL:460V , MOVOL:575V))



Ref	Part Number	Qty	Name	Validity
1010	2203 0310 01	1	MOTOR	(29/03/2023 - 24/08/2023) FREQ:50HZ + MOVOL:400V (25/08/2023 - ...) FREQ:50HZ + (MOVOL:400V , MOVOL:400VN) , FREQ:60HZ + (MOVOL:380V , MOVOL:460V)
1010	2202 9799 01	1	MOTOR	(29/03/2023 - ...) FREQ:60HZ + MOVOL:208460V
1010	2203 0309 01	1	MOTOR	(25/08/2023 - ...) MOVOL:230V
1010	2202 9800 01	1	MOTOR	(25/08/2023 - ...) FREQ:60HZ + MOVOL:575V
1020	0337 0010 64	1	PARALLEL KEY	(29/03/2023 - 24/08/2023) FREQ:50HZ + MOVOL:400V , FREQ:60HZ + MOVOL:208460V (25/08/2023 - ...)
1030	2202 8695 00	1	SUPPORT	(29/03/2023 - 24/08/2023) FREQ:50HZ + MOVOL:400V , FREQ:60HZ + MOVOL:208460V (25/08/2023 - ...)
1040	0147 1962 64	2	HEXAGON BOLT	(29/03/2023 - 24/08/2023) FREQ:50HZ + MOVOL:400V , FREQ:60HZ + MOVOL:208460V (25/08/2023 - ...)
1050	0300 0274 17	2	PLAIN WASHER	(25/08/2023 - ...)
1055	6210-0364-00	2	WASHER	(25/08/2023 - ...)
	↳ Substituted by:	0333 3100 07	SC LOCK WASHER 10.2-22-2.7 FZB (quantity: 1)	
1060	0147 1359 03	2	SCREW	(29/03/2023 - 24/08/2023) FREQ:50HZ + MOVOL:400V , FREQ:60HZ + MOVOL:208460V (25/08/2023 - ...)
1070	0392 1100 23	2	DAMPER	(29/03/2023 - 24/08/2023) FREQ:50HZ + MOVOL:400V , FREQ:60HZ + MOVOL:208460V (25/08/2023 - ...)
1080	0337 0009 57	1	PARALLEL KEY	(29/03/2023 - 24/08/2023) FREQ:50HZ + MOVOL:400V , FREQ:60HZ + MOVOL:208460V (25/08/2023 - ...)
1090	2204 2443 50	1	FAN	(29/03/2023 - 24/08/2023) FREQ:50HZ + MOVOL:400V , FREQ:60HZ + MOVOL:208460V (25/08/2023 - ...)
1100	2202 9497 02	1	FAN COVER	(29/03/2023 - 24/08/2023) FREQ:50HZ + MOVOL:400V , FREQ:60HZ + MOVOL:208460V (25/08/2023 - ...)
1110	5541 0818 00	4	SCREW	(29/03/2023 - 24/08/2023) FREQ:50HZ + MOVOL:400V , FREQ:60HZ + MOVOL:208460V (25/08/2023 - ...)

Legend:

FREQ:50HZ - Frequency:50 Hz
MOVOL:208460V - Supply voltage:208-230,460V
MOVOL:400V - Supply voltage:400 V
MOVOL:575V - Supply voltage:575 V

FREQ:60HZ - Frequency:60 Hz
MOVOL:230V - Supply voltage:230 V
MOVOL:400VN - Supply voltage:400 V+N

MODEL:GA7_23J - Model:GA 7
MOVOL:380V - Supply voltage:380 V
MOVOL:460V - Supply voltage:460 V

3.3 - Motor GA 11

MODEL:GA11_23J + (MOVOL:230V , FREQ:50HZ + (MOVOL:400V , MOVOL:400VN) , FREQ:60HZ + (MOVOL:208460V , MOVOL:380V , MOVOL:460V , MOVOL:575V))

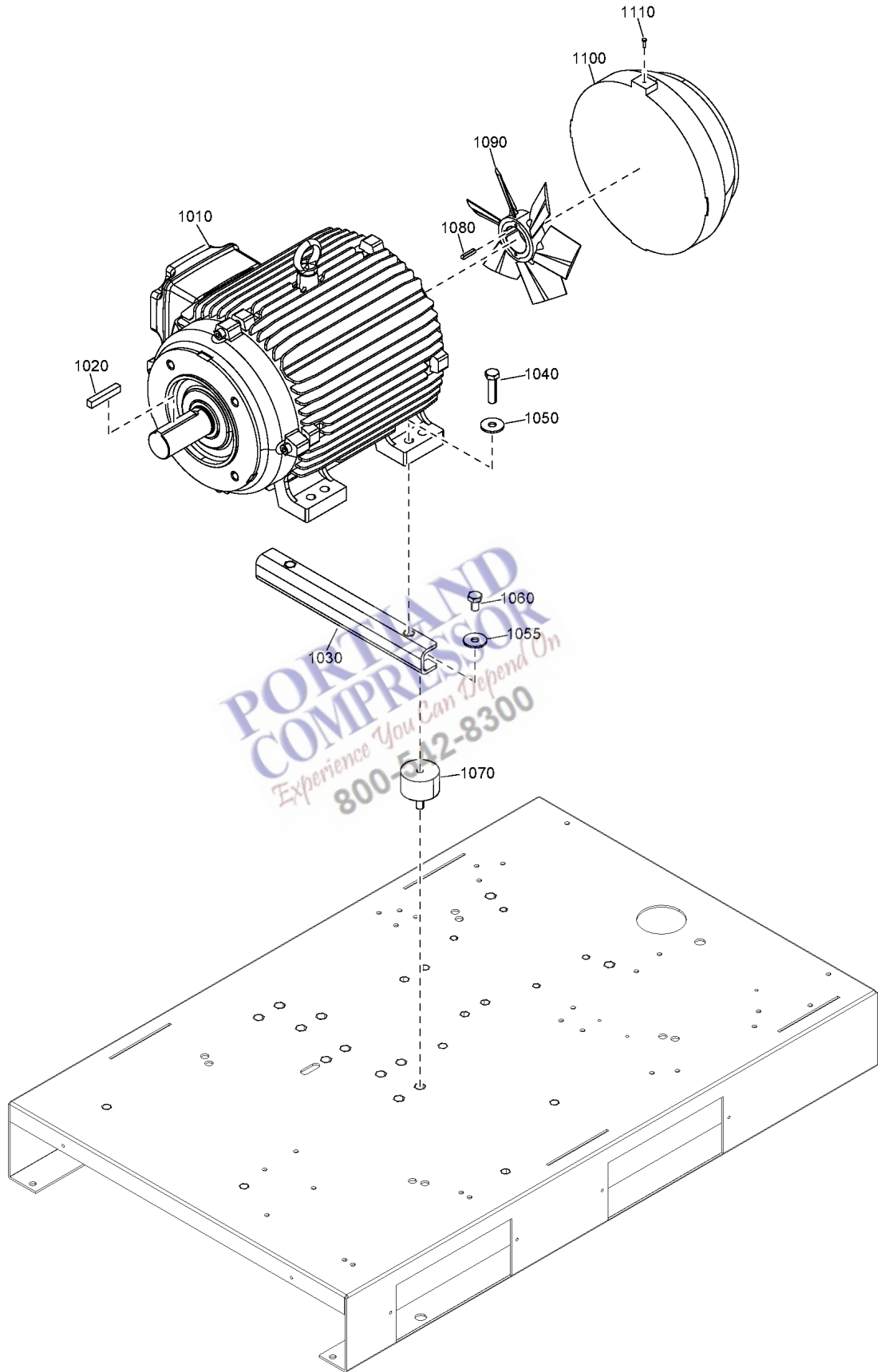

3.3 - Motor GA 11

MODEL:GA11_23J + (MOVOL:230V , FREQ:50HZ + (MOVOL:400V , MOVOL:400VN) , FREQ:60HZ + (MOVOL:208460V , MOVOL:380V , MOVOL:460V , MOVOL:575V))



Ref	Part Number	Qty	Name	Validity
1010	2203 0312 01	1	MOTOR	(29/03/2023 - 24/08/2023) FREQ:50HZ + MOVOL:400V (25/08/2023 - ...) FREQ:50HZ + (MOVOL:400V , MOVOL:400VN) , FREQ:60HZ + (MOVOL:380V , MOVOL:460V) (29/03/2023 - ...) FREQ:60HZ + MOVOL:575V
1010	2202 9803 01	1	MOTOR	(29/03/2023 - ...) FREQ:60HZ + MOVOL:575V
1010	2203 0311 01	1	MOTOR	(25/08/2023 - ...) MOVOL:230V
1010	2202 9802 01	1	MOTOR	(25/08/2023 - ...) FREQ:60HZ + MOVOL:208460V
1020	0337 0010 64	1	PARALLEL KEY	(29/03/2023 - 24/08/2023) FREQ:50HZ + MOVOL:400V , FREQ:60HZ + MOVOL:575V (25/08/2023 - ...)
1030	2202 8695 00	1	SUPPORT	(29/03/2023 - 24/08/2023) FREQ:50HZ + MOVOL:400V , FREQ:60HZ + MOVOL:575V (25/08/2023 - ...)
1040	0147 1962 64	2	HEXAGON BOLT	(29/03/2023 - 24/08/2023) FREQ:50HZ + MOVOL:400V , FREQ:60HZ + MOVOL:575V (25/08/2023 - ...)
1050	0300 0274 17	2	PLAIN WASHER	(25/08/2023 - ...)
1055	6210-0364-00	2	WASHER	(25/08/2023 - ...)
	↳ Substituted by:	0333 3100 07	SC LOCK WASHER 10.2-22-2.7 FZB (quantity: 1)	
1060	0147 1359 03	2	SCREW	(29/03/2023 - 24/08/2023) FREQ:50HZ + MOVOL:400V , FREQ:60HZ + MOVOL:575V (25/08/2023 - ...)
1070	0392 1100 23	2	DAMPER	(29/03/2023 - 24/08/2023) FREQ:50HZ + MOVOL:400V , FREQ:60HZ + MOVOL:575V (25/08/2023 - ...)
1080	0337 0009 57	1	PARALLEL KEY	(29/03/2023 - 24/08/2023) FREQ:50HZ + MOVOL:400V , FREQ:60HZ + MOVOL:575V (25/08/2023 - ...)
1090	2203 0715 00	1	FAN	(29/03/2023 - 24/08/2023) FREQ:50HZ + MOVOL:400V , FREQ:60HZ + MOVOL:575V (25/08/2023 - 12/09/2024) (13/09/2024 - ...) MOVOL:230V , FREQ:50HZ + (MOVOL:400V , MOVOL:400VN) , FREQ:60HZ + (MOVOL:380V , MOVOL:460V) (13/09/2024 - ...) FREQ:60HZ + (MOVOL:208460V , MOVOL:575V)
1090	2202 9496 01	1	FAN	(29/03/2023 - 24/08/2023) FREQ:50HZ + MOVOL:400V , FREQ:60HZ + MOVOL:575V (25/08/2023 - ...)
1100	2202 9497 02	1	FAN COVER	(29/03/2023 - 24/08/2023) FREQ:50HZ + MOVOL:400V , FREQ:60HZ + MOVOL:575V (25/08/2023 - ...)
1110	5541 0818 00	4	SCREW	(29/03/2023 - 24/08/2023) FREQ:50HZ + MOVOL:400V , FREQ:60HZ + MOVOL:575V (25/08/2023 - ...)

Legend:

FREQ:50HZ - Frequency:50 Hz
MOVOL:208460V - Supply voltage:208-230,460V
MOVOL:400V - Supply voltage:400 V
MOVOL:575V - Supply voltage:575 V

FREQ:60HZ - Frequency:60 Hz
MOVOL:230V - Supply voltage:230 V
MOVOL:400VN - Supply voltage:400 V+N

MODEL:GA11_23J - Model:GA 11
MOVOL:380V - Supply voltage:380 V
MOVOL:460V - Supply voltage:460 V



3.4 - Pulleys GA 5

MODEL:GA5_23J

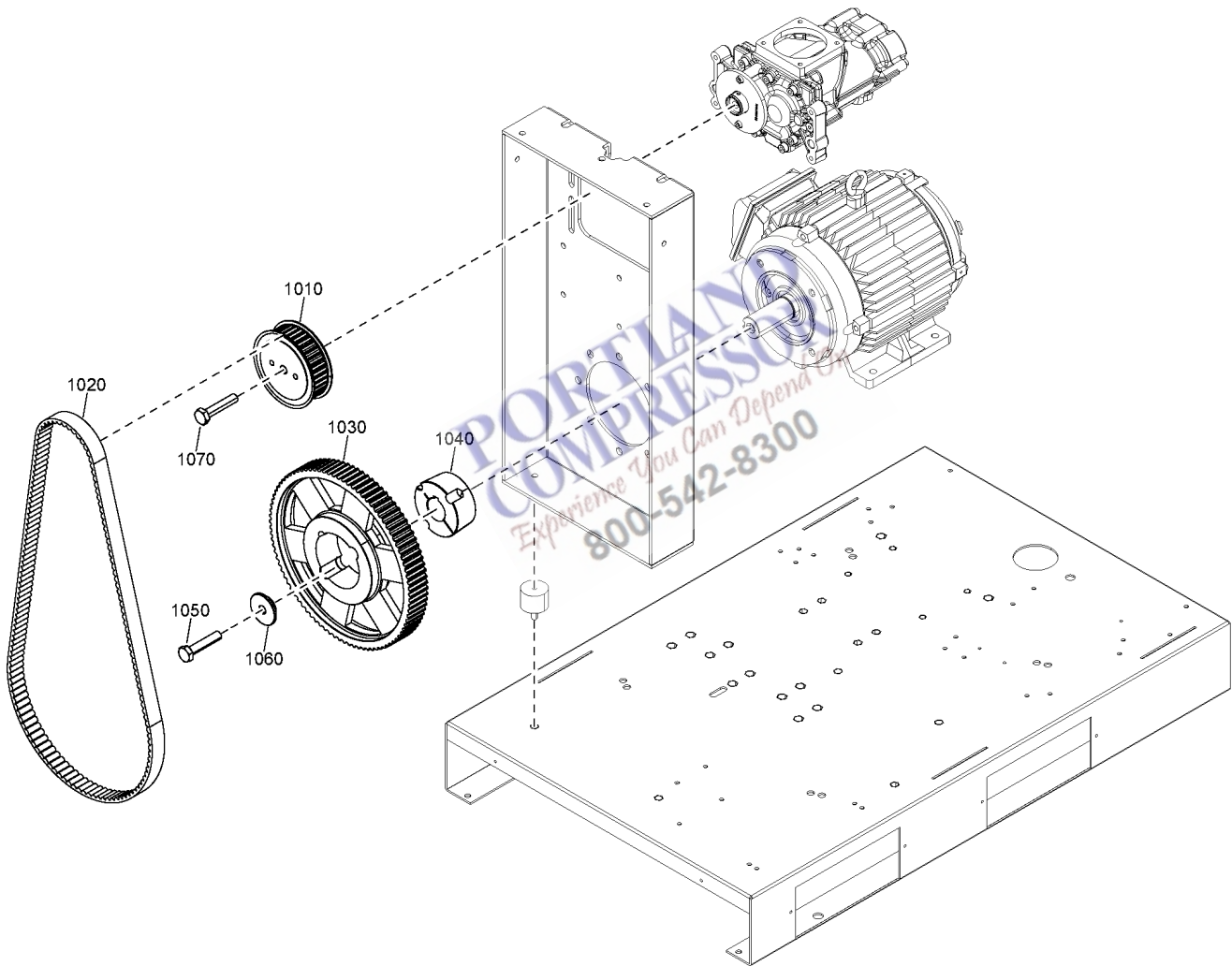

3.4 - Pulleys GA 5

MODEL:GA5_23J



Ref	Part Number	Qty	Name	Validity
1010	2204 2276 59	1	PULLEY	(29/03/2023 - 24/08/2023) PRESS:7.5BAR (25/08/2023 - ...) PRESS:10BAR , PRESS:7.5BAR , PRESS:9.1BAR
1010	2204 2276 57	1	PULLEY	(25/08/2023 - ...) PRESS:10.8BAR , PRESS:12.5BAR , PRESS:13BAR , PRESS:8.5BAR
1010	2204 2276 53	1	PULLEY	(25/08/2023 - ...) PRESS:7.4BAR
1020	2204 2634 18	1	TIMING BELT	(29/03/2023 - ...) PRESS:7.5BAR
1020	2204 2634 16	1	TIMING BELT	(25/08/2023 - ...) PRESS:10BAR , PRESS:8.5BAR
1020	2204 2634 14	1	TIMING BELT	(25/08/2023 - ...) PRESS:12.5BAR , PRESS:13BAR , PRESS:7.4BAR
1020	2204 2634 15	1	TIMING BELT	(25/08/2023 - ...) PRESS:9.1BAR
1020	2204 2634 11	1	TIMING BELT	(25/08/2023 - ...) PRESS:10.8BAR
1030	2204 2634 23	1	PULLEY	(29/03/2023 - ...) PRESS:7.5BAR
1030	2204 2634 24	1	PULLEY	(25/08/2023 - ...) PRESS:10BAR , PRESS:8.5BAR
1030	2204 2634 28	1	PULLEY	(25/08/2023 - ...) PRESS:13BAR , PRESS:7.4BAR
1030	2204 2634 25	1	PULLEY	(25/08/2023 - ...) PRESS:9.1BAR
1030	2204 2634 27	1	PULLEY	(25/08/2023 - ...) PRESS:10.8BAR
1030	2204 2634 30	1	PULLEY	(25/08/2023 - ...) PRESS:12.5BAR
1040	0339 1001 17	1	BUSHING	(29/03/2023 - 24/08/2023) PRESS:7.5BAR (25/08/2023 - ...) PRESS:10BAR , PRESS:7.5BAR , PRESS:8.5BAR , PRESS:9.1BAR
1040	0339 1001 16	1	BUSHING	(25/08/2023 - ...) PRESS:10.8BAR , PRESS:12.5BAR , PRESS:13BAR , PRESS:7.4BAR
1050	2202 2500 96	1	SCREW	(29/03/2023 - 24/08/2023) PRESS:7.5BAR (25/08/2023 - ...)
1060	2204 1686 02	1	SPACER	(29/03/2023 - 24/08/2023) PRESS:7.5BAR (25/08/2023 - ...)
1070	0147 1362 03	1	SCREW	(29/03/2023 - 24/08/2023) PRESS:7.5BAR (25/08/2023 - ...)

Legend:

MODEL:GA5_23J - Model:GA 5
 PRESS:12.5BAR - Working pressure:12.5 bar
 PRESS:7.5BAR - Working pressure:7.5 bar

PRESS:10.8BAR - Working pressure:10.8 bar
 PRESS:13BAR - Working pressure:13 bar
 PRESS:8.5BAR - Working pressure:8.5 bar

PRESS:10BAR - Working pressure:10 bar
 PRESS:7.4BAR - Working pressure:7.4 bar
 PRESS:9.1BAR - Working pressure:9.1 bar

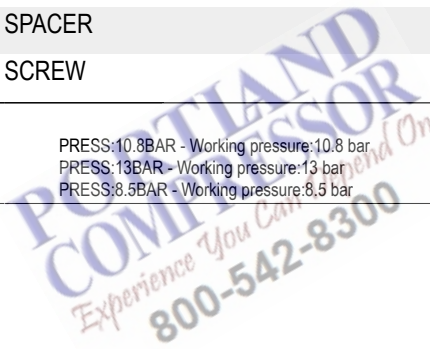

3.5 - Pulleys GA 7, GA 11

MODEL:GA11_23J , MODEL:GA7_23J

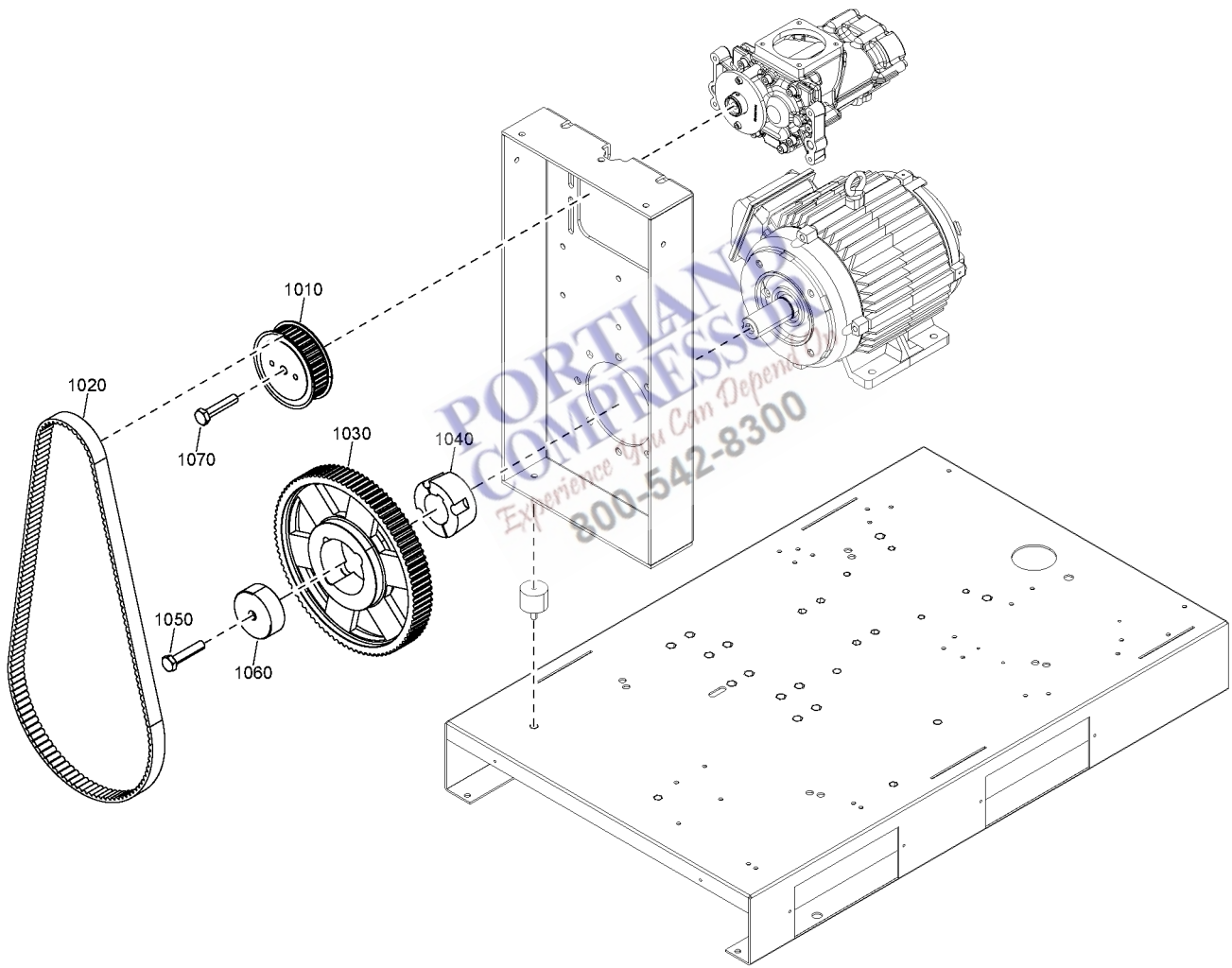

3.5 - Pulleys GA 7, GA 11

MODEL:GA11_23J , MODEL:GA7_23J

Ref	Part Number	Qty	Name	Validity
1010	2204 2276 55	1	PULLEY	(29/03/2023 - 24/08/2023) MODEL:GA11_23J + PRESS:9.1BAR , MODEL:GA7_23J + (PRESS:10BAR , PRESS:9.1BAR) (25/08/2023 - ...) MODEL:GA11_23J + PRESS:9.1BAR , MODEL:GA7_23J + (PRESS:10.8BAR , PRESS:10BAR , PRESS:7.5BAR , PRESS:9.1BAR)
1010	2204 2276 56	1	PULLEY	(29/03/2023 - 24/08/2023) MODEL:GA11_23J + PRESS:10BAR (25/08/2023 - ...) MODEL:GA11_23J + (PRESS:10.8BAR , PRESS:10BAR) , MODEL:GA7_23J + PRESS:8.5BAR
1010	2204 2276 54	1	PULLEY	(25/08/2023 - ...) MODEL:GA11_23J + (PRESS:13BAR , PRESS:8.5BAR) , MODEL:GA7_23J + (PRESS:12.5BAR , PRESS:13BAR , PRESS:7.4BAR)
1010	2204 2276 53	1	PULLEY	(25/08/2023 - ...) MODEL:GA11_23J + (PRESS:7.4BAR , PRESS:7.5BAR)
1010	2204 2276 57	1	PULLEY	(25/08/2023 - ...) MODEL:GA11_23J + PRESS:12.5BAR
1020	2204 2634 16	1	TIMING BELT	(29/03/2023 - ...) MODEL:GA7_23J + PRESS:10BAR
1020	2204 2634 15	1	TIMING BELT	(29/03/2023 - 24/08/2023) MODEL:GA7_23J + PRESS:9.1BAR (25/08/2023 - ...) MODEL:GA7_23J + (PRESS:7.4BAR , PRESS:9.1BAR)
1020	2204 2634 18	1	TIMING BELT	(29/03/2023 - 24/08/2023) MODEL:GA11_23J + PRESS:9.1BAR (25/08/2023 - ...) MODEL:GA11_23J + (PRESS:10.8BAR , PRESS:12.5BAR , PRESS:13BAR , PRESS:7.4BAR , PRESS:9.1BAR) , MODEL:GA7_23J + (PRESS:7.5BAR , PRESS:8.5BAR)
1020	2204 2634 11	1	TIMING BELT	(25/08/2023 - ...) MODEL:GA7_23J + (PRESS:10.8BAR , PRESS:13BAR)
1020	2204 2634 14	1	TIMING BELT	(25/08/2023 - ...) MODEL:GA7_23J + PRESS:12.5BAR
1020	2204 2634 17	1	TIMING BELT	(29/03/2023 - 24/08/2023) MODEL:GA11_23J + PRESS:10BAR (25/08/2023 - ...) MODEL:GA11_23J + (PRESS:10BAR , PRESS:8.5BAR)
1020	2204 2634 19	1	TIMING BELT	(25/08/2023 - ...) MODEL:GA11_23J + PRESS:7.5BAR
1030	2204 2634 23	1	PULLEY	(29/03/2023 - ...) MODEL:GA7_23J + PRESS:10BAR
1030	2204 2634 24	1	PULLEY	(29/03/2023 - 24/08/2023) MODEL:GA7_23J + PRESS:9.1BAR (25/08/2023 - ...) MODEL:GA7_23J + (PRESS:7.4BAR , PRESS:9.1BAR)
1030	2204 2634 22	1	PULLEY	(29/03/2023 - 24/08/2023) MODEL:GA11_23J + PRESS:9.1BAR (25/08/2023 - ...) MODEL:GA11_23J + (PRESS:10.8BAR , PRESS:12.5BAR , PRESS:13BAR , PRESS:7.4BAR , PRESS:9.1BAR) , MODEL:GA7_23J + (PRESS:7.5BAR , PRESS:8.5BAR)
1030	2204 2634 25	1	PULLEY	(25/08/2023 - ...) MODEL:GA7_23J + (PRESS:10.8BAR , PRESS:13BAR)
1030	2204 2634 27	1	PULLEY	(25/08/2023 - ...) MODEL:GA7_23J + PRESS:12.5BAR
1030	2204 2634 20	1	PULLEY	(29/03/2023 - 24/08/2023) MODEL:GA11_23J + PRESS:10BAR (25/08/2023 - ...) MODEL:GA11_23J + (PRESS:10BAR , PRESS:7.5BAR , PRESS:8.5BAR)
1040	2202 9684 00	1	BUSHING	(29/03/2023 - 24/08/2023) PRESS:10BAR , PRESS:9.1BAR (25/08/2023 - ...) MODEL:GA11_23J , MODEL:GA7_23J + (PRESS:10.8BAR , PRESS:10BAR , PRESS:13BAR , PRESS:7.4BAR , PRESS:7.5BAR , PRESS:8.5BAR , PRESS:9.1BAR)
1040	2202 9807 00	1	BUSHING	(25/08/2023 - ...) MODEL:GA7_23J + PRESS:12.5BAR
1050	2202 2500 96	1	SCREW	(29/03/2023 - 24/08/2023) PRESS:10BAR , PRESS:9.1BAR (25/08/2023 - ...)
1060	2202 2512 30	1	SPACER	(29/03/2023 - 24/08/2023) PRESS:10BAR , PRESS:9.1BAR (25/08/2023 - ...)
1070	0147 1400 03	1	SCREW	(29/03/2023 - 24/08/2023) PRESS:10BAR , PRESS:9.1BAR (25/08/2023 - ...)

Legend:

MODEL:GA11_23J - Model:GA 11
 PRESS:10BAR - Working pressure:10 bar
 PRESS:7.4BAR - Working pressure:7.4 bar
 PRESS:9.1BAR - Working pressure:9.1 bar

MODEL:GA7_23J - Model:GA 7
 PRESS:12.5BAR - Working pressure:12.5 bar
 PRESS:7.5BAR - Working pressure:7.5 bar

PRESS:10.8BAR - Working pressure:10.8 bar
 PRESS:13BAR - Working pressure:13 bar
 PRESS:8.5BAR - Working pressure:8.5 bar



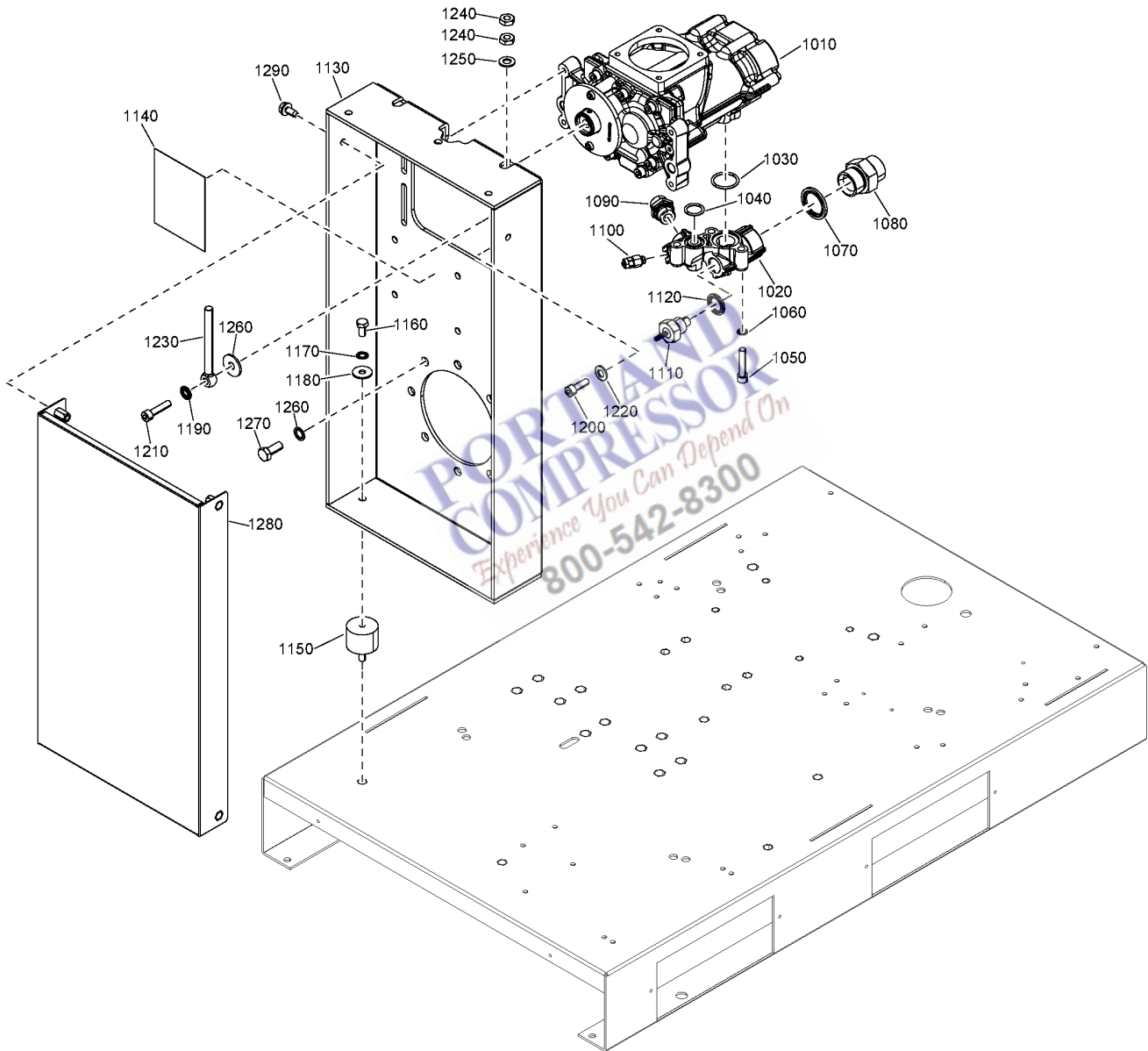

Ref	Part Number	Qty	Name	Validity
1010	1616-9656-84	1	ELEMENT	(29/03/2023 - ...)
	☞ Substituted by:	1616 9656 94	- SERVICE AIR-END OIS F-14 (quantity: 1)	
1020	1616 9874 00	1	OUTLET FLANGE	(29/03/2023 - ...)
1030	0663 2102 64	1	O-RING	(29/03/2023 - ...)
1040	0663 3125 00	1	O-RING	(29/03/2023 - ...)
1050	0211 1328 03	3	SCREW	(29/03/2023 - ...)
1060	0333 3100 36	3	LOCK WASHER	(29/03/2023 - ...)
1070	0661 1000 44	1	SEAL WASHER	(29/03/2023 - ...)
1080	0580 0201 45	1	PIPE COUPLING	(29/03/2023 - ...)
1090	0580 0015 40	1	NIPPLE	(29/03/2023 - ...)
1100	2204 1546 01	1	CHECK VALVE	(29/03/2023 - ...)
1110	2204 2126 00	1	TEMPERATURE SENSOR PT1000	(29/03/2023 - ...)
1120	0661 1000 39	1	SEAL WASHER	(29/03/2023 - ...)
1130	2203 0482 04	1	BRACKET	(29/03/2023 - ...)
1140	2202 9352 04	1	DECAL BELT TENSION	(29/03/2023 - ...)
1150	0392 1100 22	2	DAMPER	(29/03/2023 - ...)
1160	0147 1322 03	2	SCREW	(29/03/2023 - ...)
1170	0333 3227 00	2	WASHER	(29/03/2023 - ...)
1180	0300 8019 00	2	PLAIN WASHER	(29/03/2023 - ...)
1190	2202 9045 01	2	WASHER	(29/03/2023 - ...)
1200	0211 1325 03	6	SCREW	(29/03/2023 - ...)
1210	0211 1328 03	2	SCREW	(29/03/2023 - ...)
1220	0300 8019 00	4	PLAIN WASHER	(29/03/2023 - ...)
1230	0226 9920 31	2	EYE BOLT	(29/03/2023 - ...)
1240	0261 1092 30	4	NUT	(29/03/2023 - ...)
1250	0301 2344 00	2	PLAIN WASHER	(29/03/2023 - ...)
1260	0333 4232 00	4	WASHER	(29/03/2023 - ...)
1270	0147 1362 03	4	SCREW	(29/03/2023 - ...)
1280	2204 2634 32	1	NOISE SHIELD	(29/03/2023 - ...)
1290	1619 2766 00	4	SCREW	(29/03/2023 - ...)

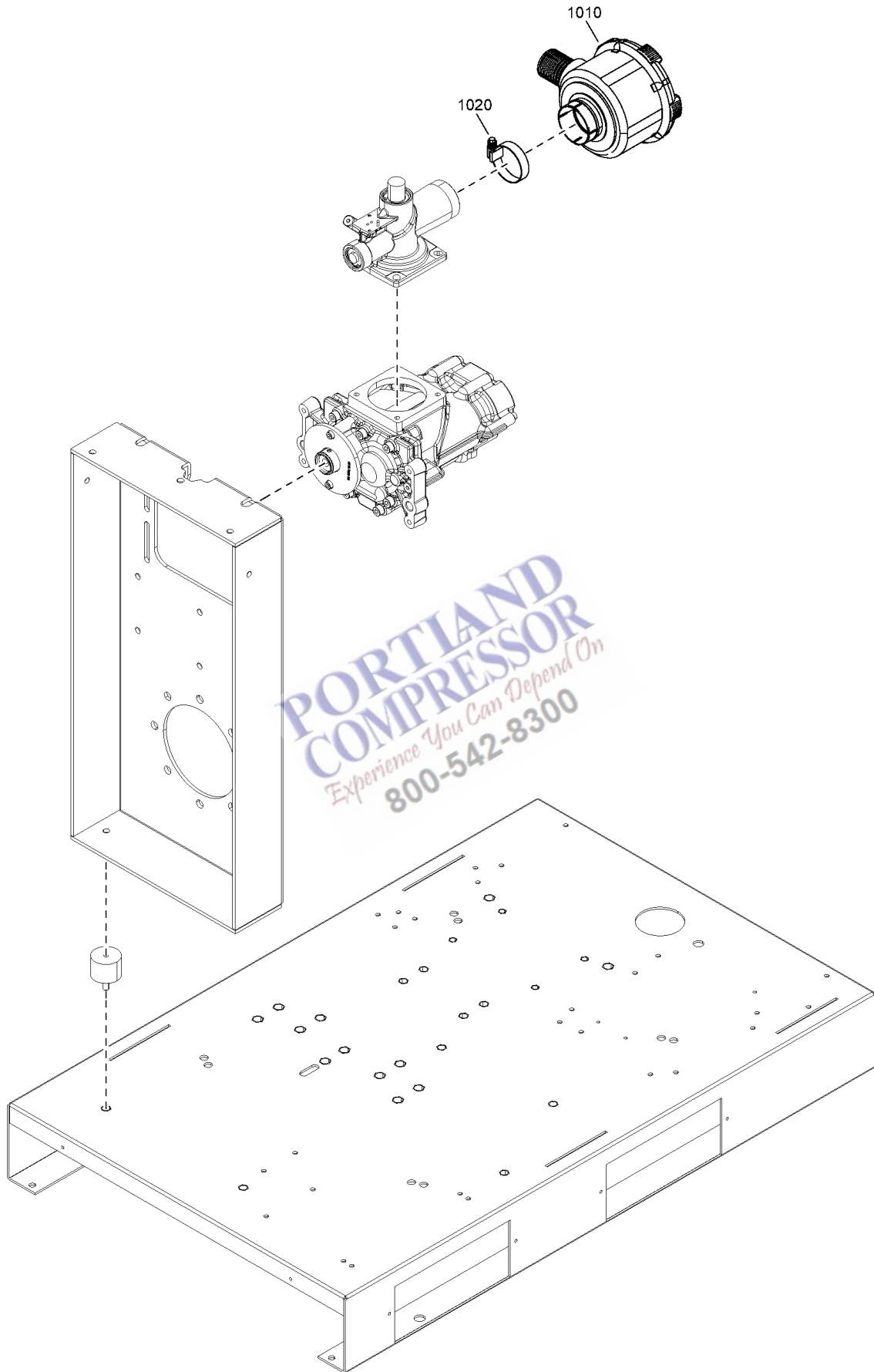

Ref	Part Number	Qty	Name	Validity
1010	1613 9000 80	1	FILTER HOUSING	(29/03/2023 - ...)
	•	1	AIR FILTER ELEMENT	
	🛠️ Service kits:	2901 3501	10 - 4000H RIF FILTER KIT	
		2901 3501	20 - 4000H RXD FILTER KIT	
		2901 3501	30 - 8000H RXD FILTER KIT	
1020	0347 6113 00	1	HOSE CLAMP	(29/03/2023 - ...)

**PORTLAND
COMPRESSOR**
Experience You Can Depend On
800-542-8300

4.2 - Air inlet

FREQ:50HZ + ((AIRREC:270L + (CAPPRM:AS1210 , CAPPRM:UKCA , IDRY:Y + (CAPPRM:CE , CAPPRM:CEAD2000)) , AIRREC:N + (CAPPRM:AS1210 , CAPPRM:UKCA , CAPPRM:MOM + IDRY:N , IDRY:Y + (CAPPRM:CE , CAPPRM:CEAD2000 , CAPPRM:MOM))) + (PRESS:10BAR , PRESS:13BAR , PRESS:7.5BAR , PRESS:8.5BAR) , AIRREC:270L + CAPPRM:MOM + (PRESS:10BAR , PRESS:7.5BAR , PRESS:8.5BAR)) , FREQ:60HZ + (CAPPRM:ASME , CAPPRM:CRNASME + (AIRREC:80GAL , AIRREC:N)) + (PRESS:10.8BAR , PRESS:12.5BAR , PRESS:7.4BAR , PRESS:9.1BAR)

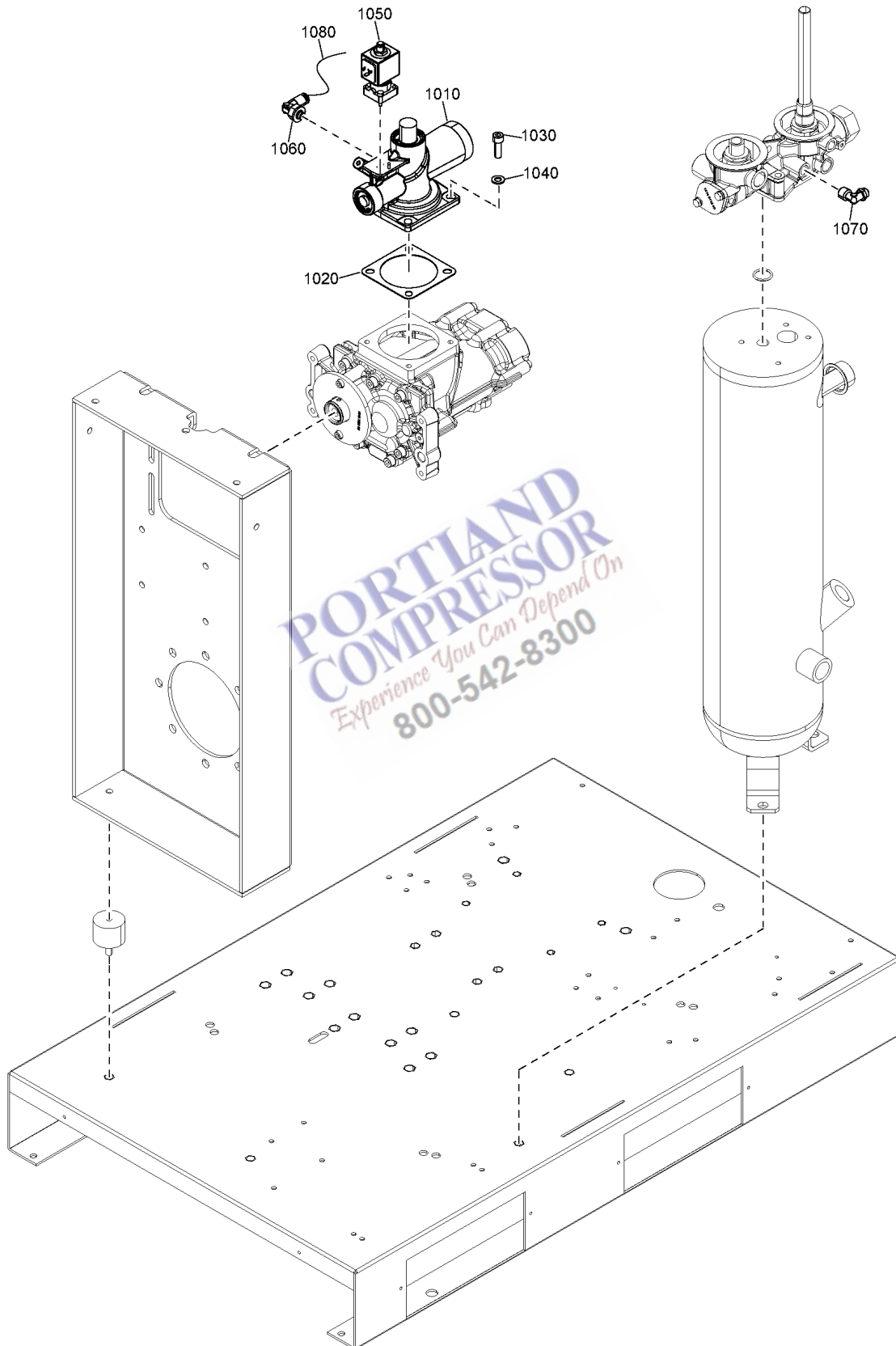

4.2 - Air inlet

FREQ:50HZ + ((AIRREC:270L + (CAPPRM:AS1210 , CAPPRM:UKCA , IDRY:Y + (CAPPRM:CE , CAPPRM:CEAD2000)), AIRREC:N + (CAPPRM:AS1210 , CAPPRM:UKCA , CAPPRM:MOM + IDRY:N , IDRY:Y + (CAPPRM:CE , CAPPRM:CEAD2000 , CAPPRM:MOM))) + (PRESS:10BAR , PRESS:13BAR , PRESS:7.5BAR , PRESS:8.5BAR) , AIRREC:270L + CAPPRM:MOM + (PRESS:10BAR , PRESS:7.5BAR , PRESS:8.5BAR)) , FREQ:60HZ + (CAPPRM:ASME , CAPPRM:CRNASME + (AIRREC:80GAL , AIRREC:N)) + (PRESS:10.8BAR , PRESS:12.5BAR , PRESS:7.4BAR , PRESS:9.1BAR)

Ref	Part Number	Qty	Name	Validity
1010	1622 3539 86	1	UNLOADER VALVE	(29/03/2023 - 24/08/2023) AIRREC:80GAL + FREQ:60HZ + IDRY:Y + PRESS:9.1BAR + (CAPPRM:ASME + MODEL:GA7_23J , CAPPRM:CRNASME + MODEL:GA11_23J) , CAPPRM:CE + FREQ:50HZ + (AIRREC:270L + IDRY:Y + MODEL:GA11_23J + PRESS:10BAR , AIRREC:N + IDRY:N + (MODEL:GA5_23J + PRESS:7.5BAR , MODEL:GA7_23J + PRESS:10BAR)) (25/08/2023 - ...)
1020	2202 8548 00	1	GASKET	(29/03/2023 - 24/08/2023) AIRREC:80GAL + FREQ:60HZ + IDRY:Y + PRESS:9.1BAR + (CAPPRM:ASME + MODEL:GA7_23J , CAPPRM:CRNASME + MODEL:GA11_23J) , CAPPRM:CE + FREQ:50HZ + (AIRREC:270L + IDRY:Y + MODEL:GA11_23J + PRESS:10BAR , AIRREC:N + IDRY:N + (MODEL:GA5_23J + PRESS:7.5BAR , MODEL:GA7_23J + PRESS:10BAR)) (25/08/2023 - ...)
1030	0211 1325 03	4	SCREW	(29/03/2023 - 24/08/2023) AIRREC:80GAL + FREQ:60HZ + IDRY:Y + PRESS:9.1BAR + (CAPPRM:ASME + MODEL:GA7_23J , CAPPRM:CRNASME + MODEL:GA11_23J) , CAPPRM:CE + FREQ:50HZ + (AIRREC:270L + IDRY:Y + MODEL:GA11_23J + PRESS:10BAR , AIRREC:N + IDRY:N + (MODEL:GA5_23J + PRESS:7.5BAR , MODEL:GA7_23J + PRESS:10BAR)) (25/08/2023 - ...)
1040	0301 2335 00	4	PLAIN WASHER	(29/03/2023 - 24/08/2023) AIRREC:80GAL + FREQ:60HZ + IDRY:Y + PRESS:9.1BAR + (CAPPRM:ASME + MODEL:GA7_23J , CAPPRM:CRNASME + MODEL:GA11_23J) , CAPPRM:CE + FREQ:50HZ + (AIRREC:270L + IDRY:Y + MODEL:GA11_23J + PRESS:10BAR , AIRREC:N + IDRY:N + (MODEL:GA5_23J + PRESS:7.5BAR , MODEL:GA7_23J + PRESS:10BAR)) (25/08/2023 - ...)
1050	2202 7298 01	1	SOLENOID VALVE	(29/03/2023 - ...)
1060	0583 8120 64	1	ELBOW COUPLING	(29/03/2023 - 24/08/2023) AIRREC:80GAL + FREQ:60HZ + IDRY:Y + PRESS:9.1BAR + (CAPPRM:ASME + MODEL:GA7_23J , CAPPRM:CRNASME + MODEL:GA11_23J) , CAPPRM:CE + FREQ:50HZ + (AIRREC:270L + IDRY:Y + MODEL:GA11_23J + PRESS:10BAR , AIRREC:N + IDRY:N + (MODEL:GA5_23J + PRESS:7.5BAR , MODEL:GA7_23J + PRESS:10BAR)) (25/08/2023 - ...)
1070	2202 7639 01	1	COUPLING	(29/03/2023 - 24/08/2023) AIRREC:80GAL + FREQ:60HZ + IDRY:Y + PRESS:9.1BAR + (CAPPRM:ASME + MODEL:GA7_23J , CAPPRM:CRNASME + MODEL:GA11_23J) , CAPPRM:CE + FREQ:50HZ + (AIRREC:270L + IDRY:Y + MODEL:GA11_23J + PRESS:10BAR , AIRREC:N + IDRY:N + (MODEL:GA5_23J + PRESS:7.5BAR , MODEL:GA7_23J + PRESS:10BAR)) (25/08/2023 - ...)
1080	0070 6002 09	AR	PLASTIC TUBE	(29/03/2023 - 24/08/2023) AIRREC:80GAL + FREQ:60HZ + IDRY:Y + PRESS:9.1BAR + (CAPPRM:ASME + MODEL:GA7_23J , CAPPRM:CRNASME + MODEL:GA11_23J) , CAPPRM:CE + FREQ:50HZ + (AIRREC:270L + IDRY:Y + MODEL:GA11_23J + PRESS:10BAR , AIRREC:N + IDRY:N + (MODEL:GA5_23J + PRESS:7.5BAR , MODEL:GA7_23J + PRESS:10BAR)) (25/08/2023 - ...)

Legend:

AIRREC:270L - AIRREC:270 l	AIRREC:80GAL - AIRREC:80 US gal	AIRREC:N - AIRREC:None
CAPPRM:AS1210 - Component approval mechanical:AS1210	CAPPRM:ASME - Component approval mechanical:ASME	CAPPRM:CE - Component approval mechanical:CE
CAPPRM:CEAD2000 - Component approval mechanical:CE (based on AD2000)	CAPPRM:CRNASME - Component approval mechanical:CRN (based on ASME)	CAPPRM:MOM - Component approval mechanical:MOM
CAPPRM:UKCA - Component approval mechanical:UKCA	FREQ:50HZ - Frequency:50 Hz	FREQ:60HZ - Frequency:60 Hz
IDRY:N - Integrated dryer:No	IDRY:Y - Integrated dryer:Yes	MODEL:GA11_23J - Model:GA 11
MODEL:GA5_23J - Model:GA 5	MODEL:GA7_23J - Model:GA 7	PRESS:10.8BAR - Working pressure:10.8 bar
PRESS:10BAR - Working pressure:10 bar	PRESS:12.5BAR - Working pressure:12.5 bar	PRESS:13BAR - Working pressure:13 bar
PRESS:7.4BAR - Working pressure:7.4 bar	PRESS:7.5BAR - Working pressure:7.5 bar	PRESS:8.5BAR - Working pressure:8.5 bar
PRESS:9.1BAR - Working pressure:9.1 bar		

4.3 - Unloader valve

(AIRREC:270L + (CAPPRM:AS1210 , CAPPRM:UKCA , IDRY:Y + (CAPPRM:CE , CAPPRM:CEAD2000)) , AIRREC:N + (CAPPRM:AS1210 , CAPPRM:UKCA , CAPPRM:MOM + IDRY:N , IDRY:Y + (CAPPRM:CE , CAPPRM:CEAD2000 , CAPPRM:MOM))) + (PRESS:10BAR , PRESS:13BAR , PRESS:7.5BAR , PRESS:8.5BAR) , (CAPPRM:ASME , CAPPRM:CRNASME + (AIRREC:80GAL , AIRREC:N)) + (PRESS:10.8BAR , PRESS:12.5BAR , PRESS:7.4BAR , PRESS:9.1BAR) , AIRREC:270L + CAPPRM:MOM + (PRESS:10BAR , PRESS:7.5BAR , PRESS:8.5BAR)

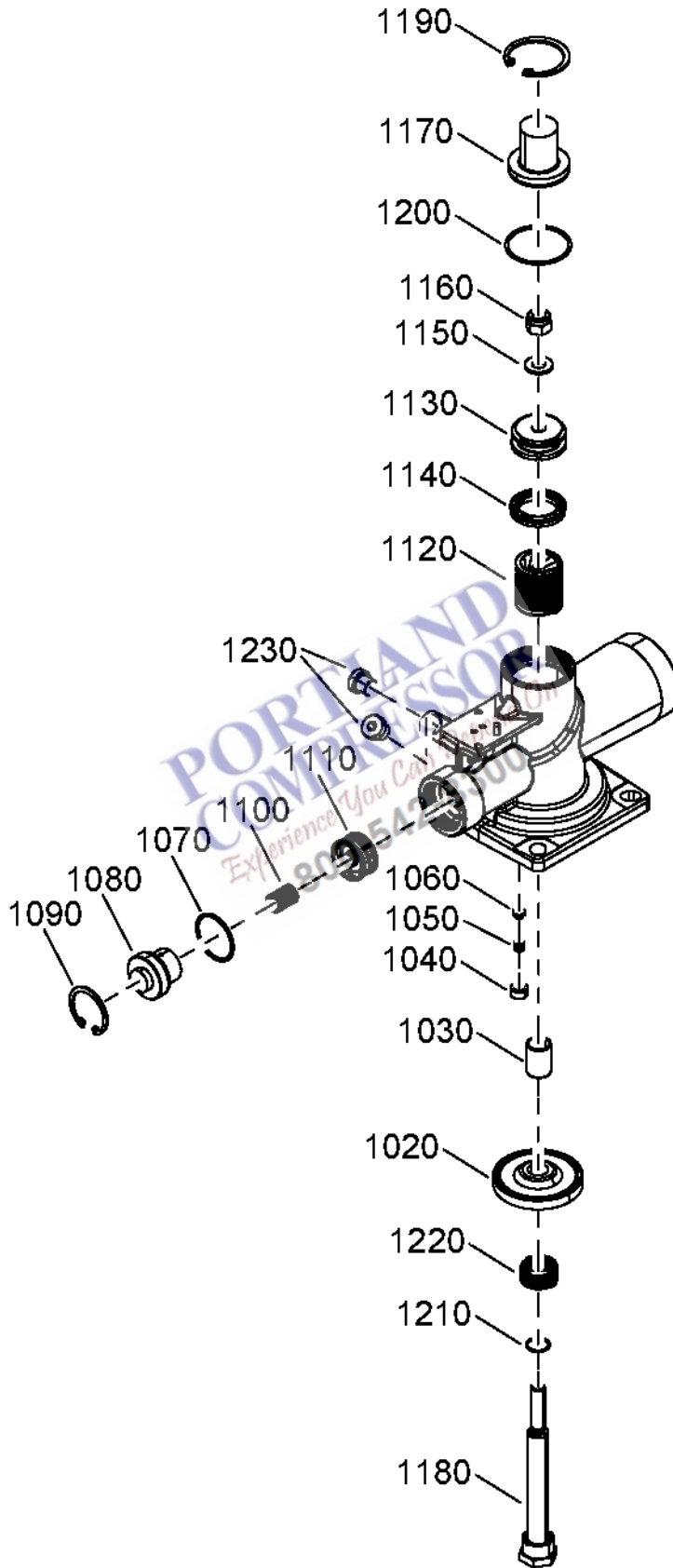

4.3 - Unloader valve

(AIRREC:270L + (CAPPRM:AS1210 , CAPPRM:UKCA , IDRY:Y + (CAPPRM:CE , CAPPRM:CEAD2000)) , AIRREC:N + (CAPPRM:AS1210 , CAPPRM:UKCA , CAPPRM:MOM + IDRY:N , IDRY:Y + (CAPPRM:CE , CAPPRM:CEAD2000 , CAPPRM:MOM))) + (PRESS:10BAR , PRESS:13BAR , PRESS:7.5BAR , PRESS:8.5BAR) , (CAPPRM:ASME , CAPPRM:CRNASME + (AIRREC:80GAL , AIRREC:N)) + (PRESS:10.8BAR , PRESS:12.5BAR , PRESS:7.4BAR , PRESS:9.1BAR) , AIRREC:270L + CAPPRM:MOM + (PRESS:10BAR , PRESS:7.5BAR , PRESS:8.5BAR)

Ref	Part Number	Qty	Name	Validity
	1622 3539 86	1	UNLOADER VALVE	(29/03/2023 - ...)
1020	1622 5128 80	1	VALVE	(29/03/2023 - 24/08/2023) AIRREC:80GAL + IDRY:Y + PRESS:9.1BAR + (CAPPRM:ASME + MODEL:GA7_23J , CAPPRM:CRNASME + MODEL:GA11_23J) , CAPPRM:CE + (AIRREC:270L + IDRY:Y + MODEL:GA11_23J + PRESS:10BAR , AIRREC:N + IDRY:N + (MODEL:GA5_23J + PRESS:7.5BAR , MODEL:GA7_23J + PRESS:10BAR)) (25/08/2023 - ...)
1030	1622 5129 00	1	BUSHING	(29/03/2023 - 24/08/2023) AIRREC:80GAL + IDRY:Y + PRESS:9.1BAR + (CAPPRM:ASME + MODEL:GA7_23J , CAPPRM:CRNASME + MODEL:GA11_23J) , CAPPRM:CE + (AIRREC:270L + IDRY:Y + MODEL:GA11_23J + PRESS:10BAR , AIRREC:N + IDRY:N + (MODEL:GA5_23J + PRESS:7.5BAR , MODEL:GA7_23J + PRESS:10BAR)) (25/08/2023 - ...)
1040	1622 5127 10	1	NON RETURN VALVE	(29/03/2023 - 24/08/2023) AIRREC:80GAL + IDRY:Y + PRESS:9.1BAR + (CAPPRM:ASME + MODEL:GA7_23J , CAPPRM:CRNASME + MODEL:GA11_23J) , CAPPRM:CE + (AIRREC:270L + IDRY:Y + MODEL:GA11_23J + PRESS:10BAR , AIRREC:N + IDRY:N + (MODEL:GA5_23J + PRESS:7.5BAR , MODEL:GA7_23J + PRESS:10BAR)) (25/08/2023 - ...)
1050	1622 5144 00	1	SPRING	(29/03/2023 - 24/08/2023) AIRREC:80GAL + IDRY:Y + PRESS:9.1BAR + (CAPPRM:ASME + MODEL:GA7_23J , CAPPRM:CRNASME + MODEL:GA11_23J) , CAPPRM:CE + (AIRREC:270L + IDRY:Y + MODEL:GA11_23J + PRESS:10BAR , AIRREC:N + IDRY:N + (MODEL:GA5_23J + PRESS:7.5BAR , MODEL:GA7_23J + PRESS:10BAR)) (25/08/2023 - ...)
1060	1604 0389 00	1	VALVE	(29/03/2023 - 24/08/2023) AIRREC:80GAL + IDRY:Y + PRESS:9.1BAR + (CAPPRM:ASME + MODEL:GA7_23J , CAPPRM:CRNASME + MODEL:GA11_23J) , CAPPRM:CE + (AIRREC:270L + IDRY:Y + MODEL:GA11_23J + PRESS:10BAR , AIRREC:N + IDRY:N + (MODEL:GA5_23J + PRESS:7.5BAR , MODEL:GA7_23J + PRESS:10BAR)) (25/08/2023 - ...)
1070		1	O-RING	(29/03/2023 - 24/08/2023) AIRREC:80GAL + IDRY:Y + PRESS:9.1BAR + (CAPPRM:ASME + MODEL:GA7_23J , CAPPRM:CRNASME + MODEL:GA11_23J) , CAPPRM:CE + (AIRREC:270L + IDRY:Y + MODEL:GA11_23J + PRESS:10BAR , AIRREC:N + IDRY:N + (MODEL:GA5_23J + PRESS:7.5BAR , MODEL:GA7_23J + PRESS:10BAR)) (25/08/2023 - ...)
	Service kits:	2901 0298 01 - UNLOADER VALVE KIT		
1080	1622 5121 00	1	COVER	(29/03/2023 - 24/08/2023) AIRREC:80GAL + IDRY:Y + PRESS:9.1BAR + (CAPPRM:ASME + MODEL:GA7_23J , CAPPRM:CRNASME + MODEL:GA11_23J) , CAPPRM:CE + (AIRREC:270L + IDRY:Y + MODEL:GA11_23J + PRESS:10BAR , AIRREC:N + IDRY:N + (MODEL:GA5_23J + PRESS:7.5BAR , MODEL:GA7_23J + PRESS:10BAR)) (25/08/2023 - ...)
1090		1	CIRCLIP	(29/03/2023 - 24/08/2023) AIRREC:80GAL + IDRY:Y + PRESS:9.1BAR + (CAPPRM:ASME + MODEL:GA7_23J , CAPPRM:CRNASME + MODEL:GA11_23J) , CAPPRM:CE + (AIRREC:270L + IDRY:Y + MODEL:GA11_23J + PRESS:10BAR , AIRREC:N + IDRY:N + (MODEL:GA5_23J + PRESS:7.5BAR , MODEL:GA7_23J + PRESS:10BAR)) (25/08/2023 - ...)
	Service kits:	2901 0298 01 - UNLOADER VALVE KIT		
1100	1622 5122 02	1	SPRING	(29/03/2023 - 24/08/2023) AIRREC:80GAL + IDRY:Y + PRESS:9.1BAR + (CAPPRM:ASME + MODEL:GA7_23J , CAPPRM:CRNASME + MODEL:GA11_23J) , CAPPRM:CE + (AIRREC:270L + IDRY:Y + MODEL:GA11_23J + PRESS:10BAR , AIRREC:N + IDRY:N + (MODEL:GA5_23J + PRESS:7.5BAR , MODEL:GA7_23J + PRESS:10BAR)) (25/08/2023 - ...)

Legend:

AIRREC:270L - AIRREC:270 l	AIRREC:80GAL - AIRREC:80 US gal	AIRREC:N - AIRREC:None
CAPPRM:AS1210 - Component approval mechanical:AS1210	CAPPRM:ASME - Component approval mechanical:ASME	CAPPRM:CE - Component approval mechanical:CE
CAPPRM:CEAD2000 - Component approval mechanical:CE (based on AD2000)	CAPPRM:CRNASME - Component approval mechanical:CRN (based on ASME)	CAPPRM:MOM - Component approval mechanical:MOM
CAPPRM:UKCA - Component approval mechanical:UKCA	IDRY:N - Integrated dryer:No	IDRY:Y - Integrated dryer:Yes
MODEL:GA11_23J - Model:GA 11	MODEL:GA5_23J - Model:GA 5	MODEL:GA7_23J - Model:GA 7
PRESS:10.8BAR - Working pressure:10.8 bar	PRESS:10BAR - Working pressure:10 bar	PRESS:12.5BAR - Working pressure:12.5 bar
PRESS:13BAR - Working pressure:13 bar	PRESS:7.4BAR - Working pressure:7.4 bar	PRESS:7.5BAR - Working pressure:7.5 bar
PRESS:8.5BAR - Working pressure:8.5 bar	PRESS:9.1BAR - Working pressure:9.1 bar	

4.3 - Unloader valve

(AIRREC:270L + (CAPPRM:AS1210 , CAPPRM:UKCA , IDRY:Y + (CAPPRM:CE , CAPPRM:CEAD2000)) , AIRREC:N + (CAPPRM:AS1210 , CAPPRM:UKCA , CAPPRM:MOM + IDRY:N , IDRY:Y + (CAPPRM:CE , CAPPRM:CEAD2000 , CAPPRM:MOM))) + (PRESS:10BAR , PRESS:13BAR , PRESS:7.5BAR , PRESS:8.5BAR) , (CAPPRM:ASME , CAPPRM:CRNASME + (AIRREC:80GAL , AIRREC:N)) + (PRESS:10.8BAR , PRESS:12.5BAR , PRESS:7.4BAR , PRESS:9.1BAR) , AIRREC:270L + CAPPRM:MOM + (PRESS:10BAR , PRESS:7.5BAR , PRESS:8.5BAR)

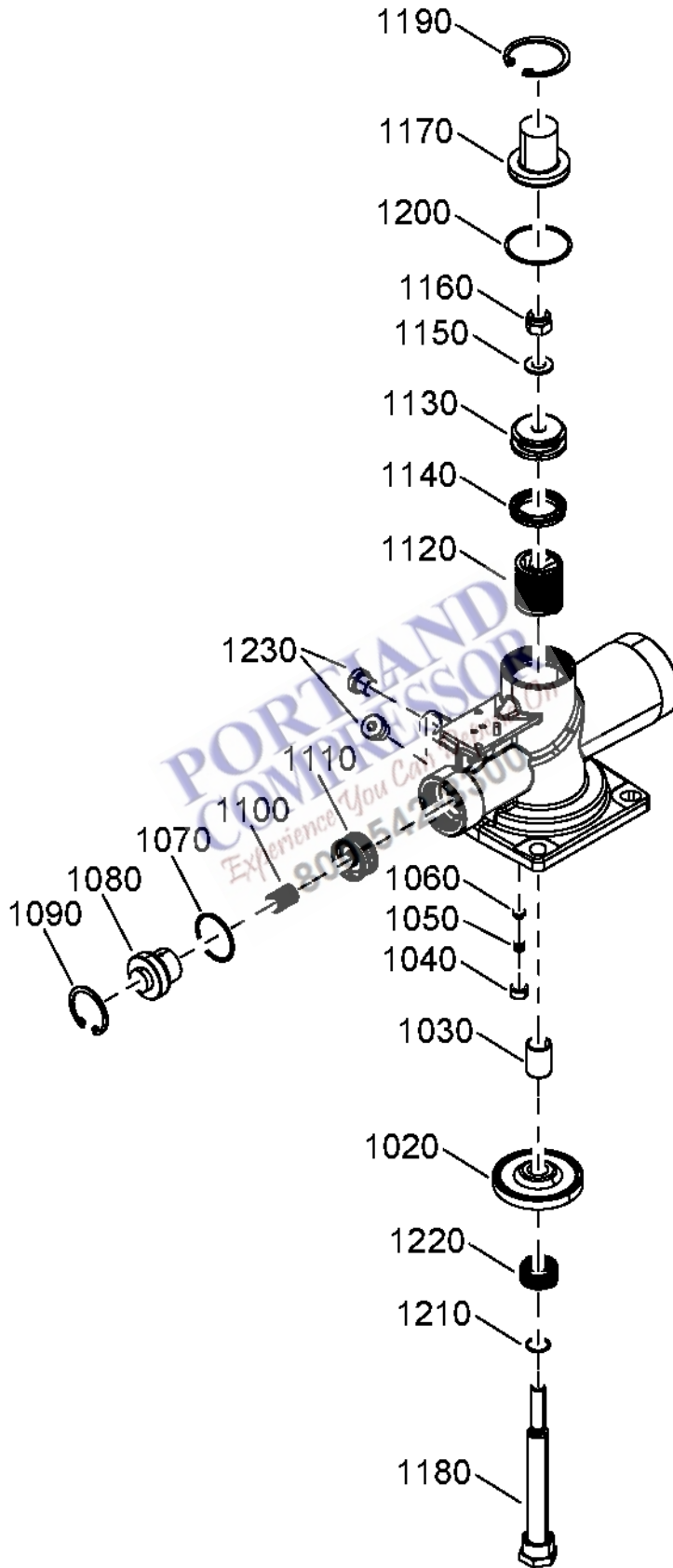

4.3 - Unloader valve

(AIRREC:270L + (CAPPRM:AS1210 , CAPPRM:UKCA , IDRY:Y + (CAPPRM:CE , CAPPRM:CEAD2000)) , AIRREC:N + (CAPPRM:AS1210 , CAPPRM:UKCA , CAPPRM:MOM + IDRY:N , IDRY:Y + (CAPPRM:CE , CAPPRM:CEAD2000 , CAPPRM:MOM))) + (PRESS:10BAR , PRESS:13BAR , PRESS:7.5BAR , PRESS:8.5BAR) , (CAPPRM:ASME , CAPPRM:CRNASME + (AIRREC:80GAL , AIRREC:N)) + (PRESS:10.8BAR , PRESS:12.5BAR , PRESS:7.4BAR , PRESS:9.1BAR) , AIRREC:270L + CAPPRM:MOM + (PRESS:10BAR , PRESS:7.5BAR , PRESS:8.5BAR)

Ref	Part Number	Qty	Name	Validity
1110	1622 3575 23	1	PISTON+	(29/03/2023 - 24/08/2023) AIRREC:80GAL + IDRY:Y + PRESS:9.1BAR + (CAPPRM:ASME + MODEL:GA7_23J , CAPPRM:CRNASME + MODEL:GA11_23J) , CAPPRM:CE + (AIRREC:270L + IDRY:Y + MODEL:GA11_23J + PRESS:10BAR , AIRREC:N + IDRY:N + (MODEL:GA5_23J + PRESS:7.5BAR , MODEL:GA7_23J + PRESS:10BAR)) (25/08/2023 - ...)
1120	1622 5117 00	1	SPRING COMPRESSION	(29/03/2023 - 24/08/2023) AIRREC:80GAL + IDRY:Y + PRESS:9.1BAR + (CAPPRM:ASME + MODEL:GA7_23J , CAPPRM:CRNASME + MODEL:GA11_23J) , CAPPRM:CE + (AIRREC:270L + IDRY:Y + MODEL:GA11_23J + PRESS:10BAR , AIRREC:N + IDRY:N + (MODEL:GA5_23J + PRESS:7.5BAR , MODEL:GA7_23J + PRESS:10BAR)) (25/08/2023 - ...)
1130	1622 5119 00	1	PISTON	(29/03/2023 - 24/08/2023) AIRREC:80GAL + IDRY:Y + PRESS:9.1BAR + (CAPPRM:ASME + MODEL:GA7_23J , CAPPRM:CRNASME + MODEL:GA11_23J) , CAPPRM:CE + (AIRREC:270L + IDRY:Y + MODEL:GA11_23J + PRESS:10BAR , AIRREC:N + IDRY:N + (MODEL:GA5_23J + PRESS:7.5BAR , MODEL:GA7_23J + PRESS:10BAR)) (25/08/2023 - ...)
1140		1	PISTON RING	(29/03/2023 - 24/08/2023) AIRREC:80GAL + IDRY:Y + PRESS:9.1BAR + (CAPPRM:ASME + MODEL:GA7_23J , CAPPRM:CRNASME + MODEL:GA11_23J) , CAPPRM:CE + (AIRREC:270L + IDRY:Y + MODEL:GA11_23J + PRESS:10BAR , AIRREC:N + IDRY:N + (MODEL:GA5_23J + PRESS:7.5BAR , MODEL:GA7_23J + PRESS:10BAR)) (25/08/2023 - ...)
	Service kits:	2901 0298 01	- UNLOADER VALVE KIT	
1150	0301 2135 01	1	WASHER	(29/03/2023 - 24/08/2023) AIRREC:80GAL + IDRY:Y + PRESS:9.1BAR + (CAPPRM:ASME + MODEL:GA7_23J , CAPPRM:CRNASME + MODEL:GA11_23J) , CAPPRM:CE + (AIRREC:270L + IDRY:Y + MODEL:GA11_23J + PRESS:10BAR , AIRREC:N + IDRY:N + (MODEL:GA5_23J + PRESS:7.5BAR , MODEL:GA7_23J + PRESS:10BAR)) (25/08/2023 - ...)
1160	5541 5510 00	1	LOCK NUT	(29/03/2023 - 24/08/2023) AIRREC:80GAL + IDRY:Y + PRESS:9.1BAR + (CAPPRM:ASME + MODEL:GA7_23J , CAPPRM:CRNASME + MODEL:GA11_23J) , CAPPRM:CE + (AIRREC:270L + IDRY:Y + MODEL:GA11_23J + PRESS:10BAR , AIRREC:N + IDRY:N + (MODEL:GA5_23J + PRESS:7.5BAR , MODEL:GA7_23J + PRESS:10BAR)) (25/08/2023 - ...)
1170	1622 5120 00	1	COVER	(29/03/2023 - 24/08/2023) AIRREC:80GAL + IDRY:Y + PRESS:9.1BAR + (CAPPRM:ASME + MODEL:GA7_23J , CAPPRM:CRNASME + MODEL:GA11_23J) , CAPPRM:CE + (AIRREC:270L + IDRY:Y + MODEL:GA11_23J + PRESS:10BAR , AIRREC:N + IDRY:N + (MODEL:GA5_23J + PRESS:7.5BAR , MODEL:GA7_23J + PRESS:10BAR)) (25/08/2023 - ...)
1180	1622 5115 01	1	ROD	(29/03/2023 - 24/08/2023) AIRREC:80GAL + IDRY:Y + PRESS:9.1BAR + (CAPPRM:ASME + MODEL:GA7_23J , CAPPRM:CRNASME + MODEL:GA11_23J) , CAPPRM:CE + (AIRREC:270L + IDRY:Y + MODEL:GA11_23J + PRESS:10BAR , AIRREC:N + IDRY:N + (MODEL:GA5_23J + PRESS:7.5BAR , MODEL:GA7_23J + PRESS:10BAR)) (25/08/2023 - ...)
1190		1	CIRCLIPS	(29/03/2023 - 24/08/2023) AIRREC:80GAL + IDRY:Y + PRESS:9.1BAR + (CAPPRM:ASME + MODEL:GA7_23J , CAPPRM:CRNASME + MODEL:GA11_23J) , CAPPRM:CE + (AIRREC:270L + IDRY:Y + MODEL:GA11_23J + PRESS:10BAR , AIRREC:N + IDRY:N + (MODEL:GA5_23J + PRESS:7.5BAR , MODEL:GA7_23J + PRESS:10BAR)) (25/08/2023 - ...)
	Service kits:	2901 0298 01	- UNLOADER VALVE KIT	



Legend:

AIRREC:270L - AIRREC:270 I	AIRREC:80GAL - AIRREC:80 US gal	AIRREC:N - AIRREC:None
CAPPRM:AS1210 - Component approval mechanical:AS1210	CAPPRM:ASME - Component approval mechanical:ASME	CAPPRM:CE - Component approval mechanical:CE
CAPPRM:CEAD2000 - Component approval mechanical:CE (based on AD2000)	CAPPRM:CRNASME - Component approval mechanical:CRN (based on ASME)	CAPPRM:MOM - Component approval mechanical:MOM
CAPPRM:UKCA - Component approval mechanical:UKCA	IDRY:N - Integrated dryer:No	IDRY:Y - Integrated dryer:Yes
MODEL:GA11_23J - Model:GA 11	MODEL:GA5_23J - Model:GA 5	MODEL:GA7_23J - Model:GA 7
PRESS:10.8BAR - Working pressure:10.8 bar	PRESS:10BAR - Working pressure:10 bar	PRESS:12.5BAR - Working pressure:12.5 bar
PRESS:13BAR - Working pressure:13 bar	PRESS:7.4BAR - Working pressure:7.4 bar	PRESS:7.5BAR - Working pressure:7.5 bar
PRESS:8.5BAR - Working pressure:8.5 bar	PRESS:9.1BAR - Working pressure:9.1 bar	

4.3 - Unloader valve

(AIRREC:270L + (CAPPRM:AS1210 , CAPPRM:UKCA , IDRY:Y + (CAPPRM:CE , CAPPRM:CEAD2000)) , AIRREC:N + (CAPPRM:AS1210 , CAPPRM:UKCA , CAPPRM:MOM + IDRY:N , IDRY:Y + (CAPPRM:CE , CAPPRM:CEAD2000 , CAPPRM:MOM))) + (PRESS:10BAR , PRESS:13BAR , PRESS:7.5BAR , PRESS:8.5BAR) , (CAPPRM:ASME , CAPPRM:CRNASME + (AIRREC:80GAL , AIRREC:N)) + (PRESS:10.8BAR , PRESS:12.5BAR , PRESS:7.4BAR , PRESS:9.1BAR) , AIRREC:270L + CAPPRM:MOM + (PRESS:10BAR , PRESS:7.5BAR , PRESS:8.5BAR)

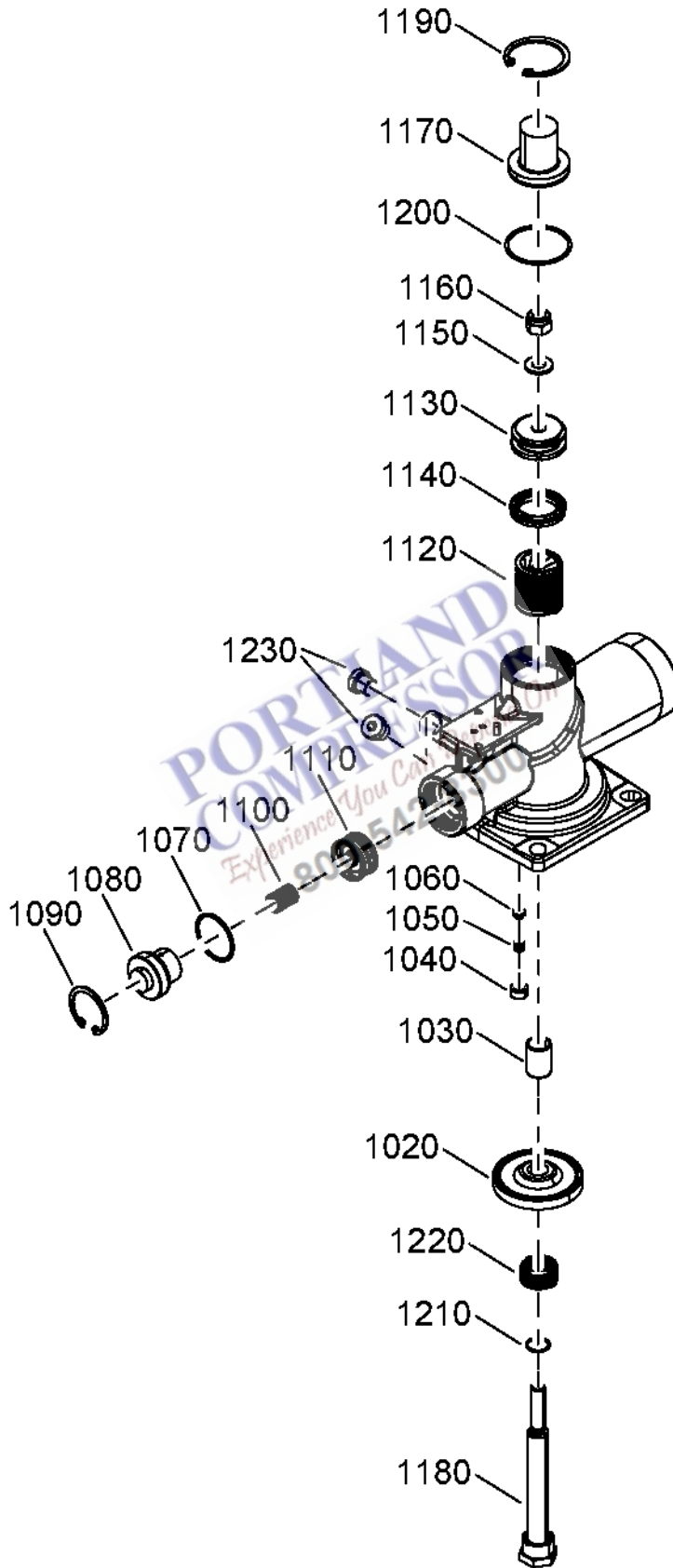

4.3 - Unloader valve

(AIRREC:270L + (CAPPRM:AS1210 , CAPPRM:UKCA , IDRY:Y + (CAPPRM:CE , CAPPRM:CEAD2000)) , AIRREC:N + (CAPPRM:AS1210 , CAPPRM:UKCA , CAPPRM:MOM + IDRY:N , IDRY:Y + (CAPPRM:CE , CAPPRM:CEAD2000 , CAPPRM:MOM))) + (PRESS:10BAR , PRESS:13BAR , PRESS:7.5BAR , PRESS:8.5BAR) , (CAPPRM:ASME , CAPPRM:CRNASME + (AIRREC:80GAL , AIRREC:N)) + (PRESS:10.8BAR , PRESS:12.5BAR , PRESS:7.4BAR , PRESS:9.1BAR) , AIRREC:270L + CAPPRM:MOM + (PRESS:10BAR , PRESS:7.5BAR , PRESS:8.5BAR)

Ref	Part Number	Qty	Name	Validity
1200		1	O-RING	(29/03/2023 - 24/08/2023) AIRREC:80GAL + IDRY:Y + PRESS:9.1BAR + (CAPPRM:ASME + MODEL:GA7_23J , CAPPRM:CRNASME + MODEL:GA11_23J) , CAPPRM:CE + (AIRREC:270L + IDRY:Y + MODEL:GA11_23J + PRESS:10BAR , AIRREC:N + IDRY:N + (MODEL:GA5_23J + PRESS:7.5BAR , MODEL:GA7_23J + PRESS:10BAR)) (25/08/2023 - ...)
	Service kits:	2901 0298 01 - UNLOADER VALVE KIT		
1210		1	O-RING	(29/03/2023 - 24/08/2023) AIRREC:80GAL + IDRY:Y + PRESS:9.1BAR + (CAPPRM:ASME + MODEL:GA7_23J , CAPPRM:CRNASME + MODEL:GA11_23J) , CAPPRM:CE + (AIRREC:270L + IDRY:Y + MODEL:GA11_23J + PRESS:10BAR , AIRREC:N + IDRY:N + (MODEL:GA5_23J + PRESS:7.5BAR , MODEL:GA7_23J + PRESS:10BAR)) (25/08/2023 - ...)
	Service kits:	2901 0298 01 - UNLOADER VALVE KIT		
1220		1	SPRING	(29/03/2023 - 24/08/2023) AIRREC:80GAL + IDRY:Y + PRESS:9.1BAR + (CAPPRM:ASME + MODEL:GA7_23J , CAPPRM:CRNASME + MODEL:GA11_23J) , CAPPRM:CE + (AIRREC:270L + IDRY:Y + MODEL:GA11_23J + PRESS:10BAR , AIRREC:N + IDRY:N + (MODEL:GA5_23J + PRESS:7.5BAR , MODEL:GA7_23J + PRESS:10BAR)) (25/08/2023 - ...)
	Service kits:	2901 0298 01 - UNLOADER VALVE KIT		
1230	0686 3718 14	2	PLUG	(29/03/2023 - 24/08/2023) AIRREC:80GAL + IDRY:Y + PRESS:9.1BAR + (CAPPRM:ASME + MODEL:GA7_23J , CAPPRM:CRNASME + MODEL:GA11_23J) , CAPPRM:CE + (AIRREC:270L + IDRY:Y + MODEL:GA11_23J + PRESS:10BAR , AIRREC:N + IDRY:N + (MODEL:GA5_23J + PRESS:7.5BAR , MODEL:GA7_23J + PRESS:10BAR)) (25/08/2023 - ...)

Legend:

AIRREC:270L - AIRREC:270 l	AIRREC:80GAL - AIRREC:80 US gal	AIRREC:N - AIRREC:None
CAPPRM:AS1210 - Component approval mechanical:AS1210	CAPPRM:ASME - Component approval mechanical:ASME	CAPPRM:CE - Component approval mechanical:CE
CAPPRM:CEAD2000 - Component approval mechanical:CE (based on AD2000)	CAPPRM:CRNASME - Component approval mechanical:CRN (based on ASME)	CAPPRM:MOM - Component approval mechanical:MOM
CAPPRM:UKCA - Component approval mechanical:UKCA	IDRY:N - Integrated dryer:No	IDRY:Y - Integrated dryer:Yes
MODEL:GA11_23J - Model:GA 11	MODEL:GA5_23J - Model:GA 5	MODEL:GA7_23J - Model:GA 7
PRESS:10.8BAR - Working pressure:10.8 bar	PRESS:10BAR - Working pressure:10 bar	PRESS:12.5BAR - Working pressure:12.5 bar
PRESS:13BAR - Working pressure:13 bar	PRESS:7.4BAR - Working pressure:7.4 bar	PRESS:7.5BAR - Working pressure:7.5 bar
PRESS:8.5BAR - Working pressure:8.5 bar	PRESS:9.1BAR - Working pressure:9.1 bar	

4.4 - Separation ASME, (CRNASME - RSXD, MOM - RIFN)

CAPPRM:ASME , CAPPRM:CRNASME + OILTYP:RSXD , CAPPRM:MOM + OILTYP:RIFN

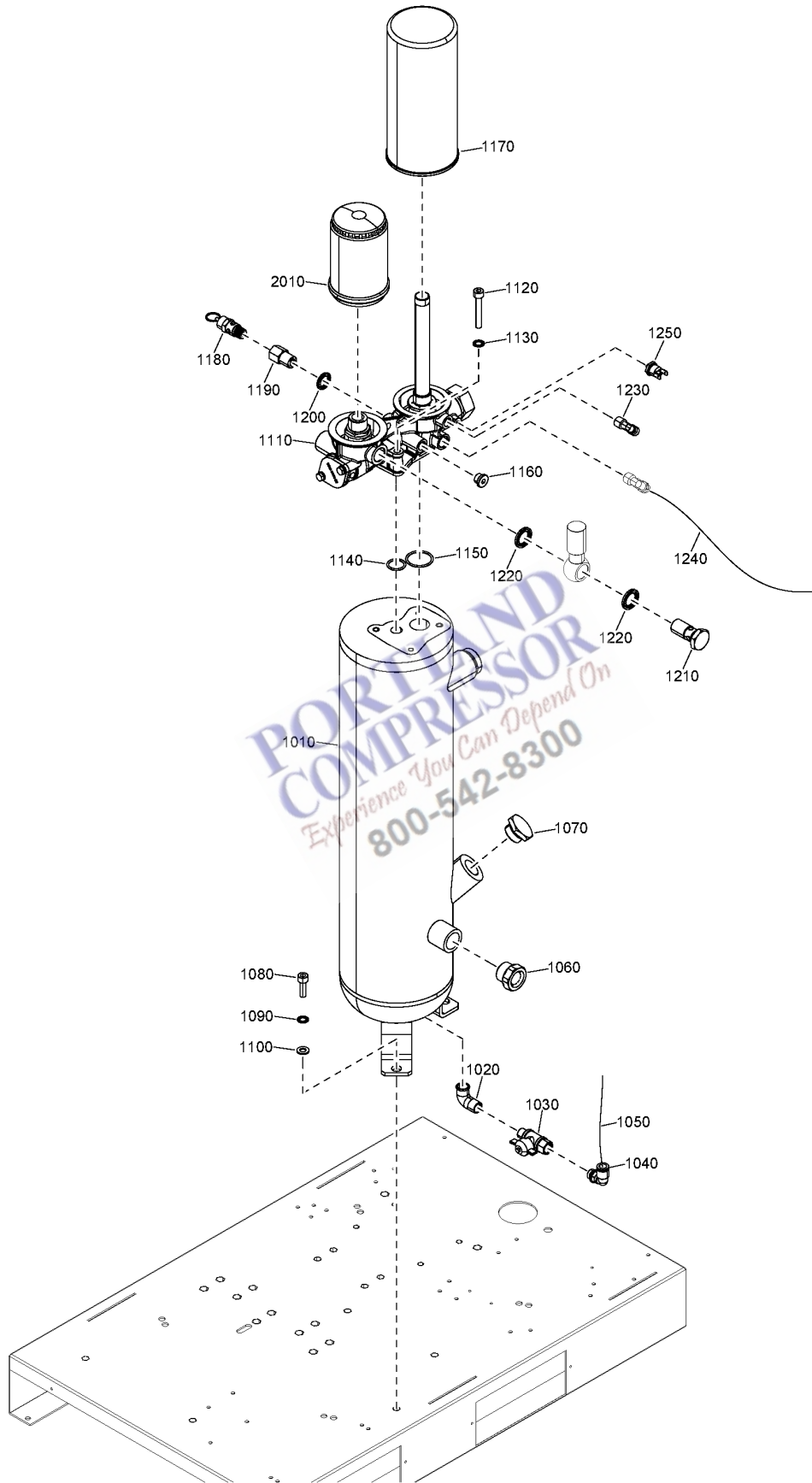

4.4 - Separation ASME, (CRNASME - RSXD, MOM - RIFN)

CAPPRM:ASME , CAPPRM:CRNASME + OILTYP:RSXD , CAPPRM:MOM + OILTYP:RIFN

Ref	Part Number	Qty	Name	Validity
1010	2204 2566 63	1	OIL VESSEL	(29/03/2023 - 24/08/2023) OILTYP:RSXD + (CAPPRM:ASME , CAPPRM:CRNASME) (25/08/2023 - ...)
1020	0560 1303 03	1	ELBOW	(29/03/2023 - 24/08/2023) OILTYP:RSXD + (CAPPRM:ASME , CAPPRM:CRNASME) (25/08/2023 - ...)
1030	0852 0010 45	1	BALL VALVE	(29/03/2023 - 24/08/2023) OILTYP:RSXD + (CAPPRM:ASME , CAPPRM:CRNASME) (25/08/2023 - ...)
1040	0583 8121 26	1	COUPLING	(29/03/2023 - 24/08/2023) OILTYP:RSXD + (CAPPRM:ASME , CAPPRM:CRNASME) (25/08/2023 - ...)
1050	0070 6002 15	AR	TUBE	(29/03/2023 - 24/08/2023) OILTYP:RSXD + (CAPPRM:ASME , CAPPRM:CRNASME) (25/08/2023 - ...)
1060	2200 7599 10	1	PLUG	(29/03/2023 - 24/08/2023) OILTYP:RSXD + (CAPPRM:ASME , CAPPRM:CRNASME) (25/08/2023 - 30/12/2040)
1070	2202 2124 21	1	PLUG	(29/03/2023 - 24/08/2023) OILTYP:RSXD + (CAPPRM:ASME , CAPPRM:CRNASME) (25/08/2023 - ...)
1080	0211 1325 03	2	SCREW	(29/03/2023 - 24/08/2023) OILTYP:RSXD + (CAPPRM:ASME , CAPPRM:CRNASME) (25/08/2023 - ...)
1090	0333 3100 17	2	WASHER	(29/03/2023 - 24/08/2023) OILTYP:RSXD + (CAPPRM:ASME , CAPPRM:CRNASME) (25/08/2023 - ...)
1100	0300 8019 00	2	PLAIN WASHER	(29/03/2023 - 24/08/2023) OILTYP:RSXD + (CAPPRM:ASME , CAPPRM:CRNASME) (25/08/2023 - ...)
1110	2204 2344 96	1	INSTRUMENT BLOCK	(29/03/2023 - 24/08/2023) OILTYP:RSXD + (CAPPRM:ASME , CAPPRM:CRNASME) (25/08/2023 - ...)
	🔄 Substituted by:	2901 3568 91	- KIT INSTR.BLOCK 2204234496 (quantity: 1)	
	●	1	INSTRUMENT BLOCK	
	●●	1	SPRING	
	🧰 Service kits:	2901 3568 64	- MINIMUM PRESSURE VALVE & THERMOSTATIC VALVE KIT - 71 °C	
	●●	1	O-RING	
	🧰 Service kits:	2901 3568 64	- MINIMUM PRESSURE VALVE & THERMOSTATIC VALVE KIT - 71 °C	
	●●	1	PISTON	
	🧰 Service kits:	2901 3568 64	- MINIMUM PRESSURE VALVE & THERMOSTATIC VALVE KIT - 71 °C	
	●●	1	O-RING	
	🧰 Service kits:	2901 3568 64	- MINIMUM PRESSURE VALVE & THERMOSTATIC VALVE KIT - 71 °C	
	●●	1	SPRING	(29/03/2023 - 24/08/2023) OILTYP:RSXD + (CAPPRM:ASME , CAPPRM:CRNASME) (25/08/2023 - 06/06/2024)
	🔄 Substituted by:	1622 6559 02	- SPRING (quantity: 1)	
	🧰 Service kits:	2901 3568 64	- MINIMUM PRESSURE VALVE & THERMOSTATIC VALVE KIT - 71 °C	
	●●	1	SPRING	(07/06/2024 - ...)
	●●	1	O-RING	
	🧰 Service kits:	2901 3568 64	- MINIMUM PRESSURE VALVE & THERMOSTATIC VALVE KIT - 71 °C	
	●●	1	VALVE 71C	
	🧰 Service kits:	2901 3568 64	- MINIMUM PRESSURE VALVE & THERMOSTATIC VALVE KIT - 71 °C	
	●	0663 2113 98	- O-RING	
1120	0211 1330 03	4	SCREW	(29/03/2023 - 24/08/2023) OILTYP:RSXD + (CAPPRM:ASME , CAPPRM:CRNASME) (25/08/2023 - ...)
1130	0333 4232 00	2	WASHER	(29/03/2023 - 24/08/2023) OILTYP:RSXD + (CAPPRM:ASME , CAPPRM:CRNASME) (25/08/2023 - ...)
1140	2204 1321 01	1	O-RING	(29/03/2023 - 24/08/2023) OILTYP:RSXD + (CAPPRM:ASME , CAPPRM:CRNASME) (25/08/2023 - ...)
1150	2204 1321 02	1	O-RING	(29/03/2023 - 24/08/2023) OILTYP:RSXD + (CAPPRM:ASME , CAPPRM:CRNASME) (25/08/2023 - ...)

Legend:

CAPPRM:AS1210 - Component approval mechanical:AS1210

CAPPRM:ASME - Component approval mechanical:ASME

CAPPRM:CE - Component approval mechanical:CE

CAPPRM:CEAD2000 - Component approval mechanical:CE (based on AD2000)

CAPPRM:CRNASME - Component approval mechanical:CRN (based on ASME)

CAPPRM:MOM - Component approval mechanical:MOM

CAPPRM:UKCA - Component approval mechanical:UKCA

OILTYP:RIFN - Oil type:Roto-Inject Fluid Ndurance

OILTYP:RSXD - Oil type:Roto Synthetic Xtend Duty Fluid

4.4 - Separation ASME, (CRNASME - RSXD, MOM - RIFN)

CAPPRM:ASME , CAPPRM:CRNASME + OILTYP:RSXD , CAPPRM:MOM + OILTYP:RIFN

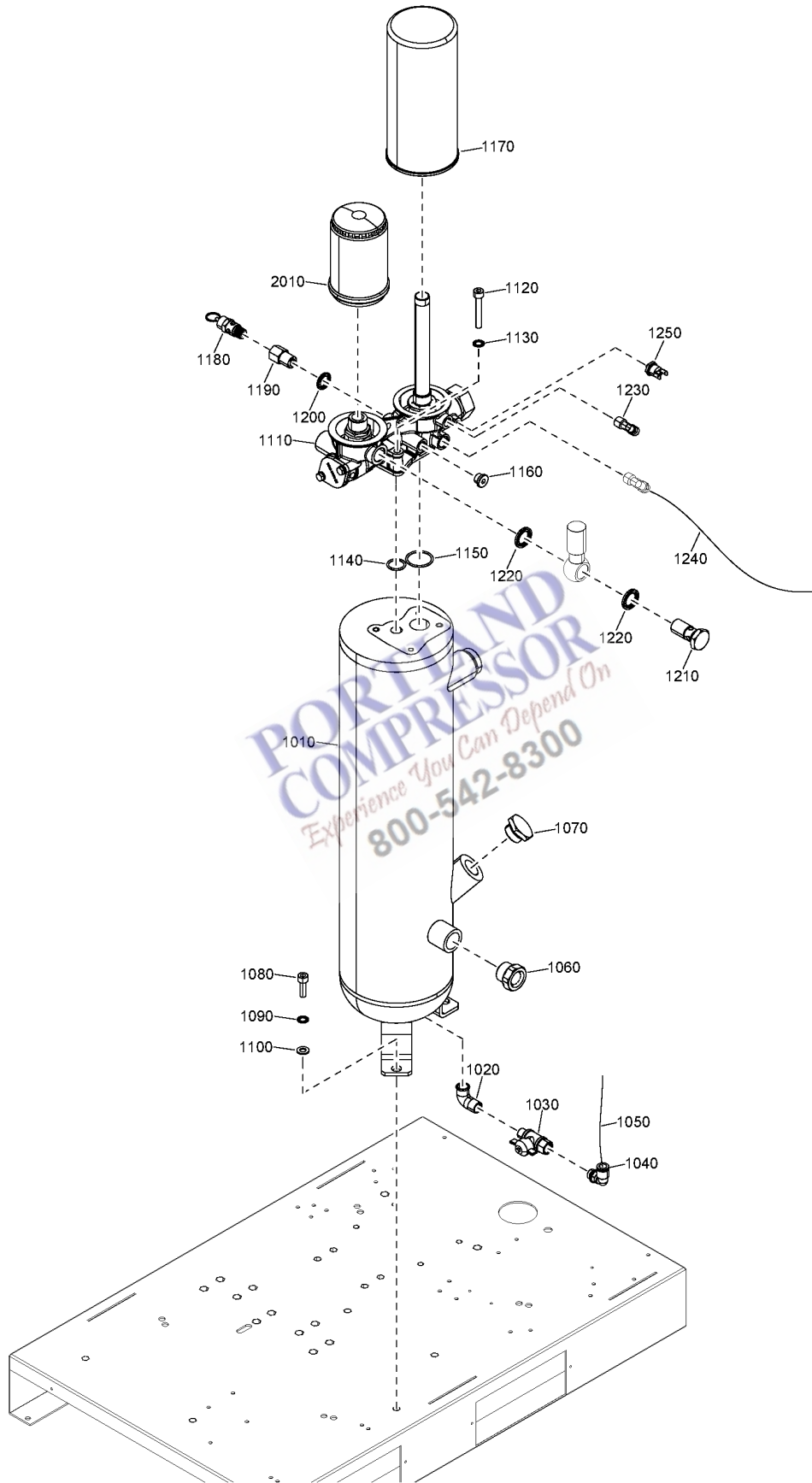

4.4 - Separation ASME, (CRNASME - RSXD, MOM - RIFN)

CAPPRM:ASME , CAPPRM:CRNASME + OILTYP:RSXD , CAPPRM:MOM + OILTYP:RIFN

Ref	Part Number	Qty	Name	Validity
1160	0686 3718 12	1	PLUG	(29/03/2023 - 24/08/2023) OILTYP:RSXD + (CAPPRM:ASME , CAPPRM:CRNASME) (25/08/2023 - ...)
1170		1	OIL SEPARATOR	(29/03/2023 - ...)
	Service kits:	2901 3501 10 - 4000H RIF FILTER KIT 2901 3501 20 - 4000H RXD FILTER KIT 2901 3501 30 - 8000H RXD FILTER KIT		
1180	0830 1009 69	1	SAFETY VALVE	(29/03/2023 - 24/08/2023) CAPPRM:ASME + OILTYP:RSXD (25/08/2023 - 24/03/2024) CAPPRM:ASME (25/03/2024 - ...) CAPPRM:ASME , CAPPRM:CRNASME + OILTYP:RSXD
1180	2204 2523 05	1	SAFETY VALVE	(29/03/2023 - 24/08/2023) CAPPRM:CRNASME + OILTYP:RSXD (25/08/2023 - 24/03/2024) CAPPRM:CRNASME + OILTYP:RSXD , CAPPRM:MOM + OILTYP:RIFN (25/03/2024 - ...) CAPPRM:MOM + OILTYP:RIFN
1190	2202 2610 89	1	REDUCER	(29/03/2023 - 24/08/2023) CAPPRM:ASME + OILTYP:RSXD (25/08/2023 - 24/03/2024) CAPPRM:ASME (25/03/2024 - ...) CAPPRM:ASME , CAPPRM:CRNASME + OILTYP:RSXD
1200	0661 1000 40	1	SEAL WASHER	(29/03/2023 - 24/08/2023) OILTYP:RSXD + (CAPPRM:ASME , CAPPRM:CRNASME) (25/08/2023 - ...)
1210	0627 5100 05	1	PRESSURE SCREW	(29/03/2023 - 24/08/2023) OILTYP:RSXD + (CAPPRM:ASME , CAPPRM:CRNASME) (25/08/2023 - ...)
1220	0661 1000 39	2	SEAL WASHER	(29/03/2023 - 24/08/2023) OILTYP:RSXD + (CAPPRM:ASME , CAPPRM:CRNASME) (25/08/2023 - ...)
1230	9740 2004 32	1	COUPLING	(29/03/2023 - 24/08/2023) OILTYP:RSXD + (CAPPRM:ASME , CAPPRM:CRNASME) (25/08/2023 - ...)
1240	0070 6002 48	AR	TUBE	(29/03/2023 - 24/08/2023) OILTYP:RSXD + (CAPPRM:ASME , CAPPRM:CRNASME) (25/08/2023 - ...)
1250	2204 1209 01	1	TEMPERATURE SWITCH	(29/03/2023 - 24/08/2023) OILTYP:RSXD + (CAPPRM:ASME , CAPPRM:CRNASME) (25/08/2023 - ...)
2010		1	OIL FILTER	(29/03/2023 - 24/08/2023) CAPPRM:CE + OILTYP:RIFN (25/08/2023 - ...) OILTYP:RIFN + (CAPPRM:AS1210 , CAPPRM:ASME , CAPPRM:CE , CAPPRM:CEAD2000 , CAPPRM:MOM , CAPPRM:UKCA)
	Service kits:	2901 3501 10 - 4000H RIF FILTER KIT		
2010		1	OIL FILTER	(29/03/2023 - ...) OILTYP:RSXD + (CAPPRM:ASME , CAPPRM:CRNASME)
	Service kits:	2901 3501 30 - 8000H RXD FILTER KIT		

Legend:

CAPPRM:AS1210 - Component approval mechanical:AS1210 CAPPRM:ASME - Component approval mechanical:ASME CAPPRM:CE - Component approval mechanical:CE
 CAPPRM:CEAD2000 - Component approval mechanical:CE (based CAPPRM:CRNASME - Component approval mechanical:CRN CAPPRM:MOM - Component approval mechanical:MOM
 on AD2000) (based on ASME) OILTYP:RSXD - Oil type:Roto Synthetic Xtend Duty Fluid
 CAPPRM:UKCA - Component approval mechanical:UKCA OILTYP:RIFN - Oil type:Roto-Inject Fluid Ndurance

4.5 - Separation AS1210, CE, CEAD2000, UKCA

OILTY:RIFN + (CAPPRM:AS1210 , CAPPRM:CE , CAPPRM:CEAD2000 , CAPPRM:UKCA)

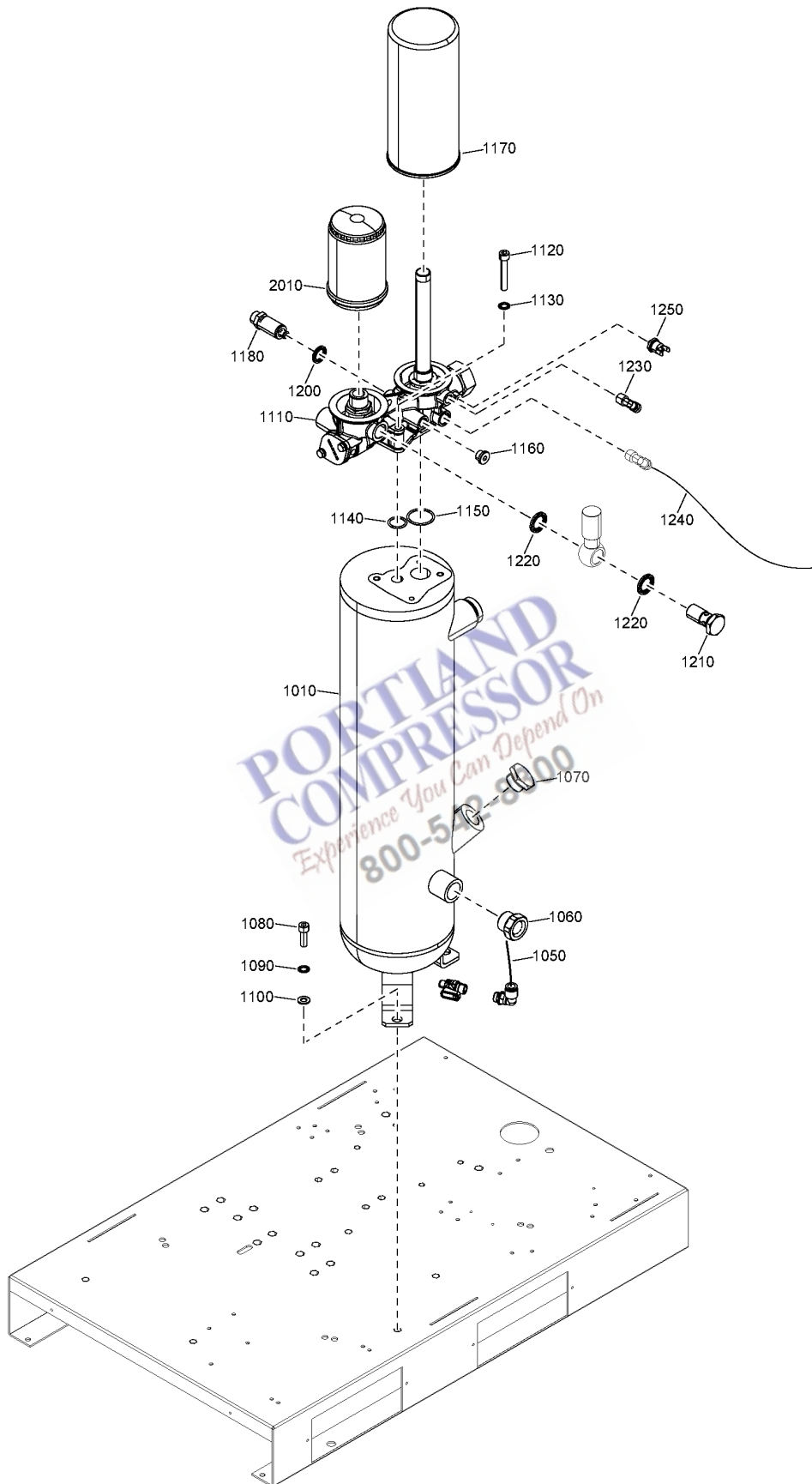

4.5 - Separation AS1210, CE, CEAD2000, UKCA

OILTYP:RIFN + (CAPPRM:AS1210 , CAPPRM:CE , CAPPRM:CEAD2000 , CAPPRM:UKCA)

Ref	Part Number	Qty	Name	Validity
1010	2203 0500 11	1	OIL VESSEL	(06/04/2023 - 24/08/2023) CAPPRM:CE (25/08/2023 - ...) CAPPRM:AS1210 , CAPPRM:CE , CAPPRM:UKCA
1010	2203 0500 12	1	OIL VESSEL	(25/08/2023 - ...) CAPPRM:CEAD2000
1050	0070 6002 15	AR	TUBE	(29/03/2023 - 24/08/2023) CAPPRM:CE (25/08/2023 - ...)
1060	2200 7599 10	1	PLUG	(29/03/2023 - 24/08/2023) CAPPRM:CE (25/08/2023 - 30/12/2040)
1070	2202 2124 21	1	PLUG	(29/03/2023 - 24/08/2023) CAPPRM:CE (25/08/2023 - ...)
1080	0211 1325 03	2	SCREW	(29/03/2023 - 24/08/2023) CAPPRM:CE (25/08/2023 - ...)
1090	0333 3100 17	2	WASHER	(29/03/2023 - 24/08/2023) CAPPRM:CE (25/08/2023 - ...)
1100	0300 8019 00	2	PLAIN WASHER	(29/03/2023 - 24/08/2023) CAPPRM:CE (25/08/2023 - ...)
1110	2204 2344 96	1	INSTRUMENT BLOCK	(29/03/2023 - 24/08/2023) CAPPRM:CE (25/08/2023 - ...)
	🔄 Substituted by:	2901 3568 91	KIT INSTR.BLOCK 2204234496 (quantity: 1)	
	●	1	INSTRUMENT BLOCK	
	●●	1	SPRING	
	🛠️ Service kits:	2901 3568 64	MINIMUM PRESSURE VALVE & THERMOSTATIC VALVE KIT - 71 °C	
	●●	1	O-RING	
	🛠️ Service kits:	2901 3568 64	MINIMUM PRESSURE VALVE & THERMOSTATIC VALVE KIT - 71 °C	
	●●	1	PISTON	
	🛠️ Service kits:	2901 3568 64	MINIMUM PRESSURE VALVE & THERMOSTATIC VALVE KIT - 71 °C	
	●●	1	O-RING	
	🛠️ Service kits:	2901 3568 64	MINIMUM PRESSURE VALVE & THERMOSTATIC VALVE KIT - 71 °C	
	●●	1	SPRING	(29/03/2023 - 24/08/2023) CAPPRM:CE (25/08/2023 - 06/06/2024)
	🔄 Substituted by:	1622 6559 02	SPRING (quantity: 1)	
	🛠️ Service kits:	2901 3568 64	MINIMUM PRESSURE VALVE & THERMOSTATIC VALVE KIT - 71 °C	
	●●	1622 6559 02	SPRING	(07/06/2024 - ...)
	●●	1	O-RING	
	🛠️ Service kits:	2901 3568 64	MINIMUM PRESSURE VALVE & THERMOSTATIC VALVE KIT - 71 °C	
	●●	1	VALVE	
	🛠️ Service kits:	2901 3568 64	MINIMUM PRESSURE VALVE & THERMOSTATIC VALVE KIT - 71 °C	
1120	0211 1330 03	4	SCREW	(29/03/2023 - 24/08/2023) CAPPRM:CE (25/08/2023 - ...)
1130	0333 4232 00	2	WASHER	(29/03/2023 - 24/08/2023) CAPPRM:CE (25/08/2023 - ...)
1140	2204 1321 01	1	O-RING	(29/03/2023 - 24/08/2023) CAPPRM:CE (25/08/2023 - ...)
1150	2204 1321 02	1	O-RING	(29/03/2023 - 24/08/2023) CAPPRM:CE (25/08/2023 - ...)
1160	0686 3718 12	1	PLUG	(29/03/2023 - 24/08/2023) CAPPRM:CE (25/08/2023 - ...)
1170		1	OIL SEPARATOR	(29/03/2023 - ...)
	🛠️ Service kits:	2901 3501 10	4000H RIF FILTER KIT	
1180	2204 2523 01	1	SAFETY VALVE	(29/03/2023 - 24/08/2023) CAPPRM:CE (25/08/2023 - ...)
1200	0661 1000 40	1	SEAL WASHER	(29/03/2023 - 24/08/2023) CAPPRM:CE (25/08/2023 - ...)
1210	0627 5100 05	1	PRESSURE SCREW	(29/03/2023 - 24/08/2023) CAPPRM:CE (25/08/2023 - ...)
1220	0661 1000 39	2	SEAL WASHER	(29/03/2023 - 24/08/2023) CAPPRM:CE (25/08/2023 - ...)
1230	9740 2004 32	1	ELBOW COUPLING	(29/03/2023 - 24/08/2023) CAPPRM:CE (25/08/2023 - ...)
1240	0070 6002 48	AR	TUBE	(29/03/2023 - 24/08/2023) CAPPRM:CE (25/08/2023 - ...)
1250	2204 1209 01	1	TEMPERATURE SWITCH	(29/03/2023 - 24/08/2023) CAPPRM:CE (25/08/2023 - ...)
2010		1	OIL FILTER	(29/03/2023 - 24/08/2023) CAPPRM:CE (25/08/2023 - ...)
	🛠️ Service kits:	2901 3501 10	4000H RIF FILTER KIT	

Legend:

CAPPRM:AS1210 - Component approval mechanical:AS1210
CAPPRM:UKCA - Component approval mechanical:UKCA

CAPPRM:CE - Component approval mechanical:CE
OILTYP:RIFN - Oil type:Roto-Inject Fluid Ndurance

CAPPRM:CEAD2000 - Component approval mechanical:CE
(based on AD2000)

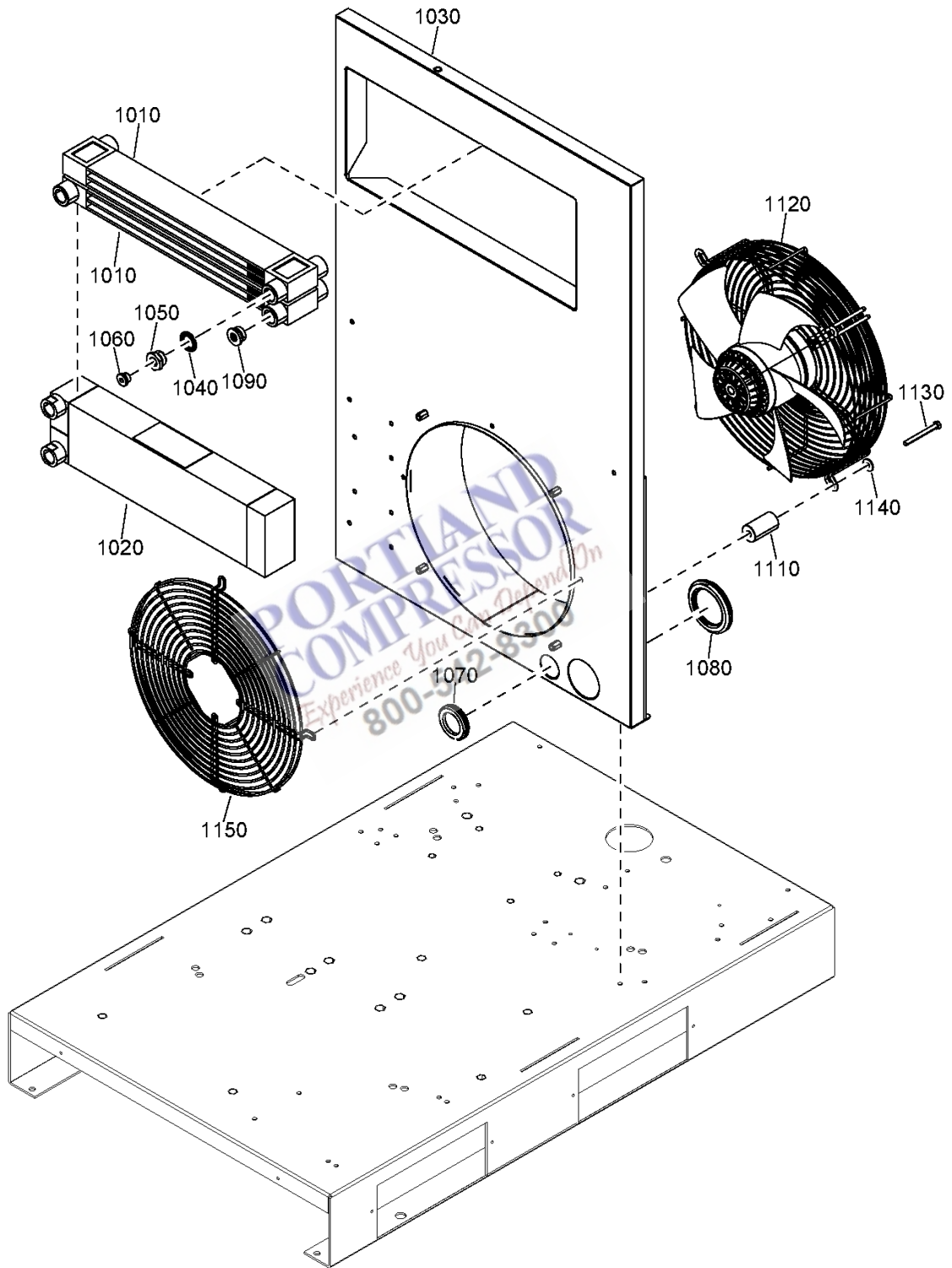

5 - Cooling GA 5

MODEL:GA5_23J



Ref	Part Number	Qty	Name	Validity
1010	2202 8302 01	2	AIR COOLER	(29/03/2023 - 24/08/2023) CAPPRM:CE (25/08/2023 - ...)
1020	1091 6319 32	1	COOLER	(29/03/2023 - 24/08/2023) CAPPRM:CE (25/08/2023 - ...)
1030	2204 2634 34	1	BAFFLE	(29/03/2023 - 24/08/2023) CAPPRM:CE (25/08/2023 - ...)
1040	0661 1000 39	1	SEAL WASHER	(29/03/2023 - 24/08/2023) CAPPRM:CE (25/08/2023 - ...)
1050	2200 7505 48	1	REDUCER	(29/03/2023 - 24/08/2023) CAPPRM:CE (25/08/2023 - ...)
1060	0686 3718 12	1	PLUG	(29/03/2023 - 24/08/2023) CAPPRM:CE (25/08/2023 - ...)
1070	0989 4220 19	1	GROMMET	(29/03/2023 - 24/08/2023) CAPPRM:CE (25/08/2023 - ...)
1080	1088 0803 08	1	GROMMET	(29/03/2023 - 24/08/2023) CAPPRM:CE (25/08/2023 - ...)
1090	2202 7427 00	1	PLUG	(29/03/2023 - 24/08/2023) CAPPRM:CE (25/08/2023 - ...)
	2202 8834 00	AR	SEAL	(29/03/2023 - 24/08/2023) CAPPRM:CE (25/08/2023 - ...)
1110	2203 0210 03	4	SPACER	(29/03/2023 - 24/08/2023) CAPPRM:CE (25/08/2023 - ...)
1120	2204 2634 45	1	FAN	(29/03/2023 - 24/08/2023) CAPPRM:CE (25/08/2023 - ...) CAPPRM:AS1210 , CAPPRM:CE , CAPPRM:CEAD2000 , CAPPRM:MOM , CAPPRM:UKCA
1120	2204 2634 46	1	FAN	(25/08/2023 - ...) CAPPRM:ASME , CAPPRM:CRNASME
1130	0147 1256 03	4	SCREW	(29/03/2023 - 24/08/2023) CAPPRM:CE (25/08/2023 - ...)
1140	0300 0274 64	4	WASHER	(25/08/2023 - ...)
1150	2204 2634 47	1	MOTOR GRID	(29/03/2023 - 24/08/2023) CAPPRM:CE (25/08/2023 - ...)

Legend:

CAPPRM:AS1210 - Component approval mechanical:AS1210 CAPPRM:ASME - Component approval mechanical:ASME CAPPRM:CE - Component approval mechanical:CE
 CAPPRM:CEAD2000 - Component approval mechanical:CE (based CAPPRM:CRNASME - Component approval mechanical:CRN CAPPRM:MOM - Component approval mechanical:MOM
 on AD2000) (based on ASME)
 CAPPRM:UKCA - Component approval mechanical:UKCA MODEL:GA5_23J - Model:GA 5

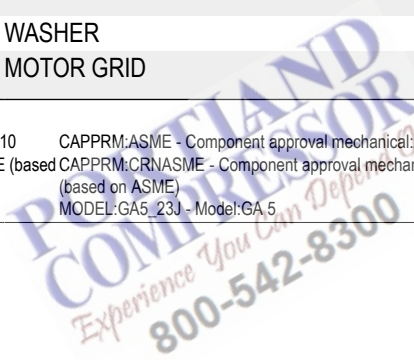

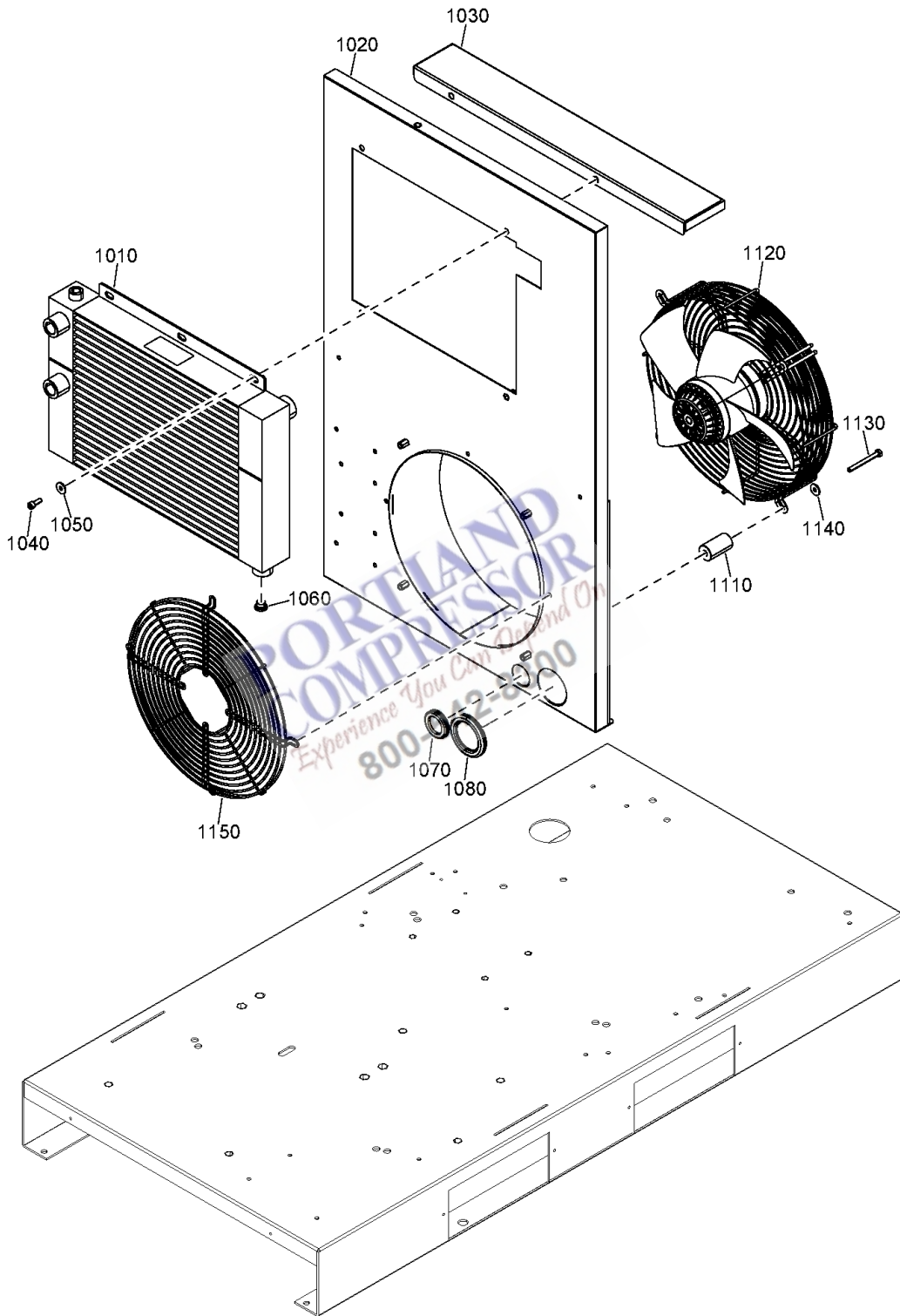

6 - Cooling GA 7, GA 11

MODEL:GA11_23J , MODEL:GA7_23J



Ref	Part Number	Qty	Name	Validity
1010	2202 8588 01	1	AIR COOLER	(29/03/2023 - 24/08/2023) MODEL:GA7_23J + (CAPPRM:ASME , CAPPRM:CE) (25/08/2023 - ...) MODEL:GA7_23J
1010	2202 8589 01	1	COMBI COOLERS	(29/03/2023 - 24/08/2023) MODEL:GA11_23J + (CAPPRM:CE , CAPPRM:CRNASME) (25/08/2023 - ...) MODEL:GA11_23J
1020	2204 2634 35	1	BAFFLE	(29/03/2023 - 24/08/2023) MODEL:GA7_23J + (CAPPRM:ASME , CAPPRM:CE) (25/08/2023 - ...) MODEL:GA7_23J
1020	2204 2634 36	1	BAFFLE	(29/03/2023 - 24/08/2023) MODEL:GA11_23J + (CAPPRM:CE , CAPPRM:CRNASME) (25/08/2023 - ...) MODEL:GA11_23J
1030	2202 2512 51	1	PLATE	(29/03/2023 - 24/08/2023) MODEL:GA11_23J + (CAPPRM:CE , CAPPRM:CRNASME) , MODEL:GA7_23J + (CAPPRM:ASME , CAPPRM:CE) (25/08/2023 - ...)
1040	0211 1246 03	4	SCREW	(29/03/2023 - 24/08/2023) MODEL:GA11_23J + (CAPPRM:CE , CAPPRM:CRNASME) , MODEL:GA7_23J + (CAPPRM:ASME , CAPPRM:CE) (25/08/2023 - ...)
1050	0300 0274 64	4	WASHER	(29/03/2023 - 24/08/2023) MODEL:GA11_23J + (CAPPRM:CE , CAPPRM:CRNASME) , MODEL:GA7_23J + (CAPPRM:ASME , CAPPRM:CE) (25/08/2023 - ...)
1060	0686 3718 12	1	PLUG	(29/03/2023 - 24/08/2023) MODEL:GA11_23J + (CAPPRM:CE , CAPPRM:CRNASME) , MODEL:GA7_23J + (CAPPRM:ASME , CAPPRM:CE) (25/08/2023 - ...)
1070	0989 4220 19	1	GROMMET	(29/03/2023 - 24/08/2023) MODEL:GA11_23J + (CAPPRM:CE , CAPPRM:CRNASME) , MODEL:GA7_23J + (CAPPRM:ASME , CAPPRM:CE) (25/08/2023 - ...)
1080	1088 0803 08	1	GROMMET	(29/03/2023 - 24/08/2023) MODEL:GA11_23J + (CAPPRM:CE , CAPPRM:CRNASME) , MODEL:GA7_23J + (CAPPRM:ASME , CAPPRM:CE) (25/08/2023 - ...)
1110	2203 0210 03	4	SPACER	(29/03/2023 - 24/08/2023) MODEL:GA11_23J + (CAPPRM:CE , CAPPRM:CRNASME) , MODEL:GA7_23J + (CAPPRM:ASME , CAPPRM:CE) (25/08/2023 - ...)
1120	2204 2634 45	1	FAN	(29/03/2023 - 24/08/2023) CAPPRM:CE (25/08/2023 - ...) CAPPRM:AS1210 , CAPPRM:CE , CAPPRM:CEAD2000 , CAPPRM:MOM , CAPPRM:UKCA
1120	2204 2634 46	1	FAN	(29/03/2023 - 24/08/2023) CAPPRM:ASME + MODEL:GA7_23J , CAPPRM:CRNASME + MODEL:GA11_23J (25/08/2023 - ...) CAPPRM:ASME , CAPPRM:CRNASME
1130	0147 1256 03	4	SCREW	(29/03/2023 - 24/08/2023) MODEL:GA11_23J + (CAPPRM:CE , CAPPRM:CRNASME) , MODEL:GA7_23J + (CAPPRM:ASME , CAPPRM:CE) (25/08/2023 - ...)
1140	0300 0274 64	4	WASHER	(25/08/2023 - ...)
1150	2204 2634 47	1	MOTOR GRID	(29/03/2023 - 24/08/2023) MODEL:GA11_23J + (CAPPRM:CE , CAPPRM:CRNASME) , MODEL:GA7_23J + (CAPPRM:ASME , CAPPRM:CE) (25/08/2023 - ...)

PORTLAND
 COMPRESSOR
Experience You Can Depend On
 800-542-8300

Legend:

CAPPRM:AS1210 - Component approval mechanical:AS1210 CAPPRM:ASME - Component approval mechanical:ASME CAPPRM:CE - Component approval mechanical:CE
 CAPPRM:CEAD2000 - Component approval mechanical:CE (based on AD2000) CAPPRM:CRNASME - Component approval mechanical:CRN (based on ASME) CAPPRM:MOM - Component approval mechanical:MOM
 CAPPRM:UKCA - Component approval mechanical:UKCA MODEL:GA11_23J - Model:GA 11 MODEL:GA7_23J - Model:GA 7

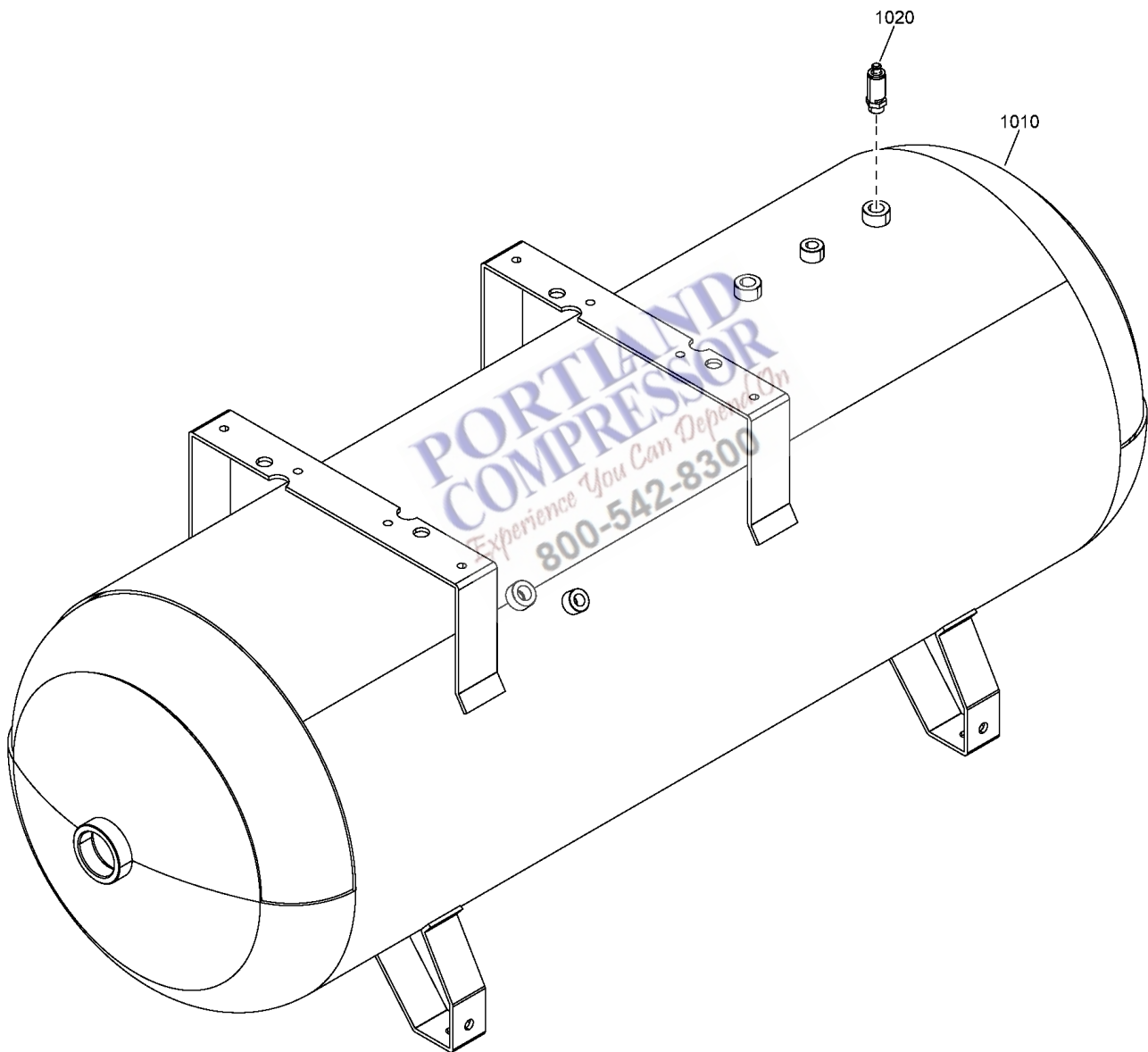

7 - Air receiver 80GAL, 270L

AIRREC:270L , AIRREC:80GAL



Ref	Part Number	Qty	Name	Validity
1010	2202-8573-03	1	VESSEL	(29/03/2023 - 24/08/2023) AIRREC:80GAL + PRESS:9.1BAR + (CAPPRM:ASME , CAPPRM:CRNASME) (25/08/2023 - ...) (AIRREC:270L + CAPPRM:ASME , AIRREC:80GAL + (CAPPRM:ASME , CAPPRM:CRNASME)) + (PRESS:10.8BAR , PRESS:12.5BAR , PRESS:7.4BAR , PRESS:9.1BAR)
	⚙ Substituted by: 2202 9783 72 - SP.VES.80GAL 7011 ASME (quantity: 1)			
1010	2202-7805-02	1	VESSEL	(29/03/2023 - 24/08/2023) AIRREC:270L + CAPPRM:CE + PRESS:10BAR (25/08/2023 - ...) AIRREC:270L + (CAPPRM:CE , CAPPRM:UKCA) + (PRESS:10BAR , PRESS:7.5BAR , PRESS:8.5BAR)
	⚙ Substituted by: 2202 9783 17 - SPARE VESSEL 270 CE 14BAR 7011 (quantity: 1)			
1010	2202-8573-02	1	VESSEL	(25/08/2023 - ...) AIRREC:270L + PRESS:13BAR + (CAPPRM:CE , CAPPRM:UKCA)
	⚙ Substituted by: 2202 9783 17 - SPARE VESSEL 270 CE 14BAR 7011 (quantity: 1)			
1010	2202-7805-25	1	VESSEL	(25/08/2023 - ...) AIRREC:270L + CAPPRM:CEAD2000 + (PRESS:10BAR , PRESS:7.5BAR , PRESS:8.5BAR)
	⚙ Substituted by: 2202 9783 75 - SP.VESSEL270CE+AD2000 16B.7011 (quantity: 1)			
1010	2202-8573-15	1	VESSEL	(25/08/2023 - ...) AIRREC:270L + CAPPRM:MOM + (PRESS:10BAR , PRESS:7.5BAR , PRESS:8.5BAR)
	⚙ Substituted by: 2202 9783 24 - SP.VESSEL270 LLASMEMOM14B.7011 (quantity: 1)			
1010	2202-8573-13	1	VESSEL	(25/08/2023 - ...) AIRREC:270L + CAPPRM:AS1210 + (PRESS:10BAR , PRESS:13BAR , PRESS:7.5BAR , PRESS:8.5BAR)
	⚙ Substituted by: 2202 9783 21 - SPARE VESSEL 270 DIR 14B.7011 (quantity: 1)			
1010	2202-8573-24	1	VESSEL	(25/08/2023 - ...) AIRREC:270L + CAPPRM:CEAD2000 + PRESS:13BAR
	⚙ Substituted by: 2202 9783 75 - SP.VESSEL270CE+AD2000 16B.7011 (quantity: 1)			
1020	0830 1009 67	1	SAFETY VALVE	(29/03/2023 - 24/08/2023) AIRREC:80GAL + PRESS:9.1BAR + (CAPPRM:ASME , CAPPRM:CRNASME) (25/08/2023 - ...) (AIRREC:270L + CAPPRM:ASME , AIRREC:80GAL + (CAPPRM:ASME , CAPPRM:CRNASME)) + (PRESS:10.8BAR , PRESS:12.5BAR , PRESS:7.4BAR , PRESS:9.1BAR)
1020	2204 2523 03	1	SAFETY VALVE	(29/03/2023 - 24/08/2023) AIRREC:270L + CAPPRM:CE + PRESS:10BAR (25/08/2023 - ...) AIRREC:270L + (CAPPRM:CE , CAPPRM:CEAD2000 , CAPPRM:MOM , CAPPRM:UKCA) + (PRESS:10BAR , PRESS:7.5BAR , PRESS:8.5BAR)
1020	2204 2523 02	1	SAFETY VALVE	(25/08/2023 - ...) AIRREC:270L + (CAPPRM:AS1210 + (PRESS:10BAR , PRESS:7.5BAR , PRESS:8.5BAR) , PRESS:13BAR + (CAPPRM:AS1210 , CAPPRM:CE , CAPPRM:CEAD2000 , CAPPRM:UKCA))

Legend:

AIRREC:270L - AIRREC:270 l

CAPPRM:ASME - Component approval mechanical:ASME

CAPPRM:CRNASME - Component approval mechanical:CRN (based on ASME)

PRESS:10.8BAR - Working pressure:10.8 bar

PRESS:13BAR - Working pressure:13 bar

PRESS:8.5BAR - Working pressure:8.5 bar

AIRREC:80GAL - AIRREC:80 US gal

CAPPRM:CE - Component approval mechanical:CE

CAPPRM:MOM - Component approval mechanical:MOM

PRESS:10BAR - Working pressure:10 bar

PRESS:7.4BAR - Working pressure:7.4 bar

PRESS:9.1BAR - Working pressure:9.1 bar

CAPPRM:AS1210 - Component approval mechanical:AS1210

CAPPRM:CEAD2000 - Component approval mechanical:CE (based on AD2000)

CAPPRM:UKCA - Component approval mechanical:UKCA

PRESS:12.5BAR - Working pressure:12.5 bar

PRESS:7.5BAR - Working pressure:7.5 bar



8 - Air receiver - Components Pack

IDRY:N + (AIRREC:270L + (CAPPRM:AS1210 , CAPPRM:ASME , CAPPRM:CE , CAPPRM:CEAD2000 , CAPPRM:MOM , CAPPRM:UKCA) , AIRREC:80GAL + (CAPPRM:ASME , CAPPRM:CRNASME))

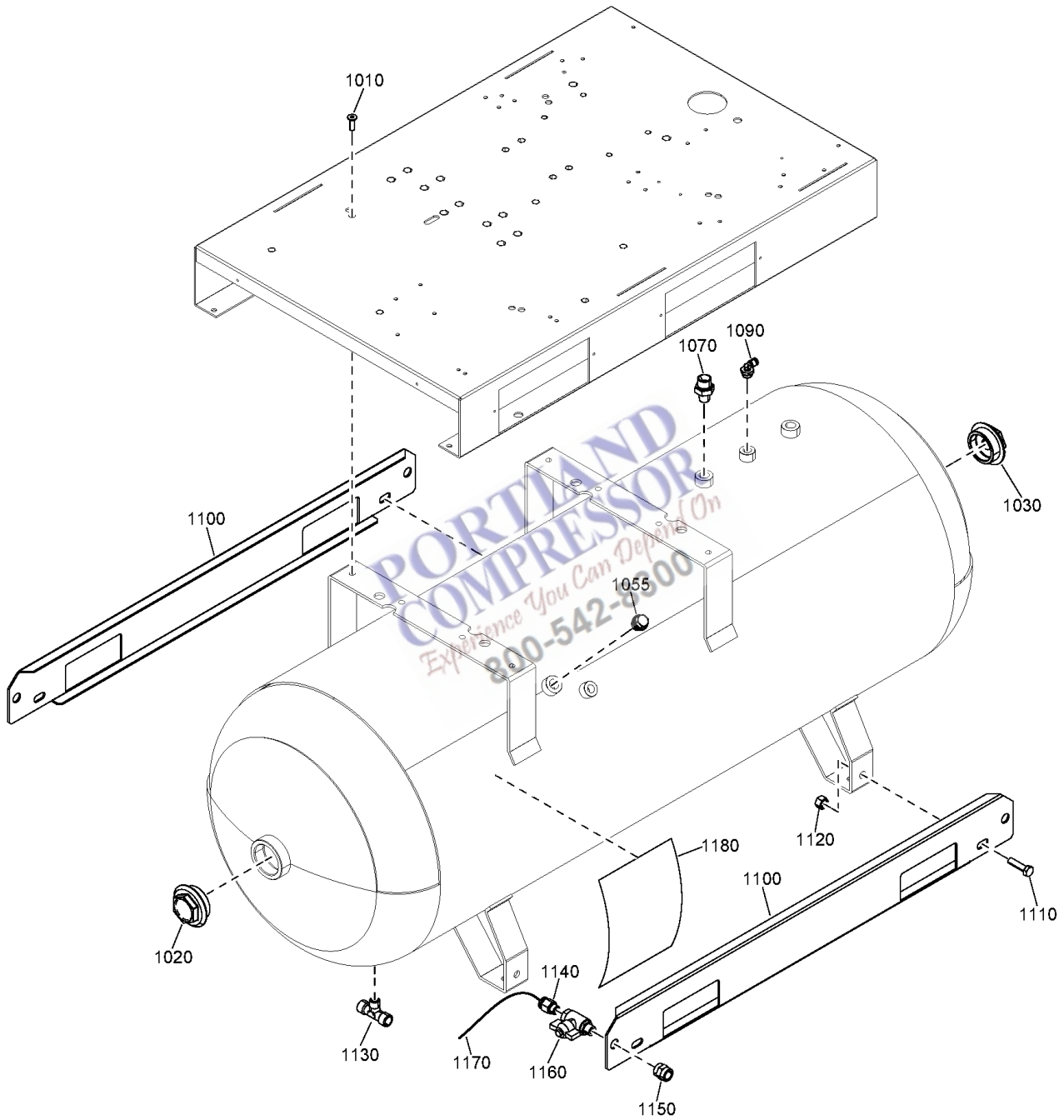

8 - Air receiver - Components Pack

IDRY:N + (AIRREC:270L + (CAPPRM:AS1210 , CAPPRM:ASME , CAPPRM:CE , CAPPRM:CEAD2000 , CAPPRM:MOM , CAPPRM:UKCA) ,
AIRREC:80GAL + (CAPPRM:ASME , CAPPRM:CRNASME))

Ref	Part Number	Qty	Name	Validity
1010	0216 1957 86	4	SCREW	(25/08/2023 - ...)
1020	2200 7509 11	1	PLUG	(25/08/2023 - ...)
1030	2200 7506 45	1	PLUG	(25/08/2023 - ...)
1055	2200 7509 12	2	PLUG	(25/08/2023 - ...)
1070	0571 0036 94	1	NIPPLE	(25/08/2023 - ...)
1090	0583 8122 25	1	ELBOW COUPLING	(25/08/2023 - ...)
1100	2203 0495 05	2	STIRRUP	(25/08/2023 - ...)
1110	0147 1400 03	4	SCREW	(25/08/2023 - ...)
1120	0266 2112 00	4	HEXAGON NUT	(25/08/2023 - ...)
1130	9740 2027 33	1	TEE	(25/08/2023 - ...)
1140	0583 8100 89	2	COUPLING	(25/08/2023 - ...)
1150	0607 1150 08	1	SLEEVE	(25/08/2023 - ...)
1160	0852 0010 09	1	BALL VALVE	(25/08/2023 - ...)
1170	0070 6002 64	AR	PLASTIC TUBE	(25/08/2023 - ...)
1180	1079 9931 29	1	WARNING DECAL	(25/08/2023 - ...)

Legend:

AIRREC:270L - AIRREC:270 l

CAPPRM:ASME - Component approval mechanical:ASME

CAPPRM:CRNASME - Component approval mechanical:CRN
(based on ASME)

IDRY:N - Integrated dryer:No

AIRREC:80GAL - AIRREC:80 US gal

CAPPRM:CE - Component approval mechanical:CE

CAPPRM:MOM - Component approval mechanical:MOM

CAPPRM:AS1210 - Component approval mechanical:AS1210

CAPPRM:CEAD2000 - Component approval mechanical:CE
(based on AD2000)

CAPPRM:UKCA - Component approval mechanical:UKCA

**PORTLAND
COMPRESSOR**
Experience You Can Depend On
800-542-8300

9 - Air receiver - Components 80GAL - Full-Feature

AIRREC:80GAL + IDRY:Y + (CAPPRM:ASME , CAPPRM:CRNASME)

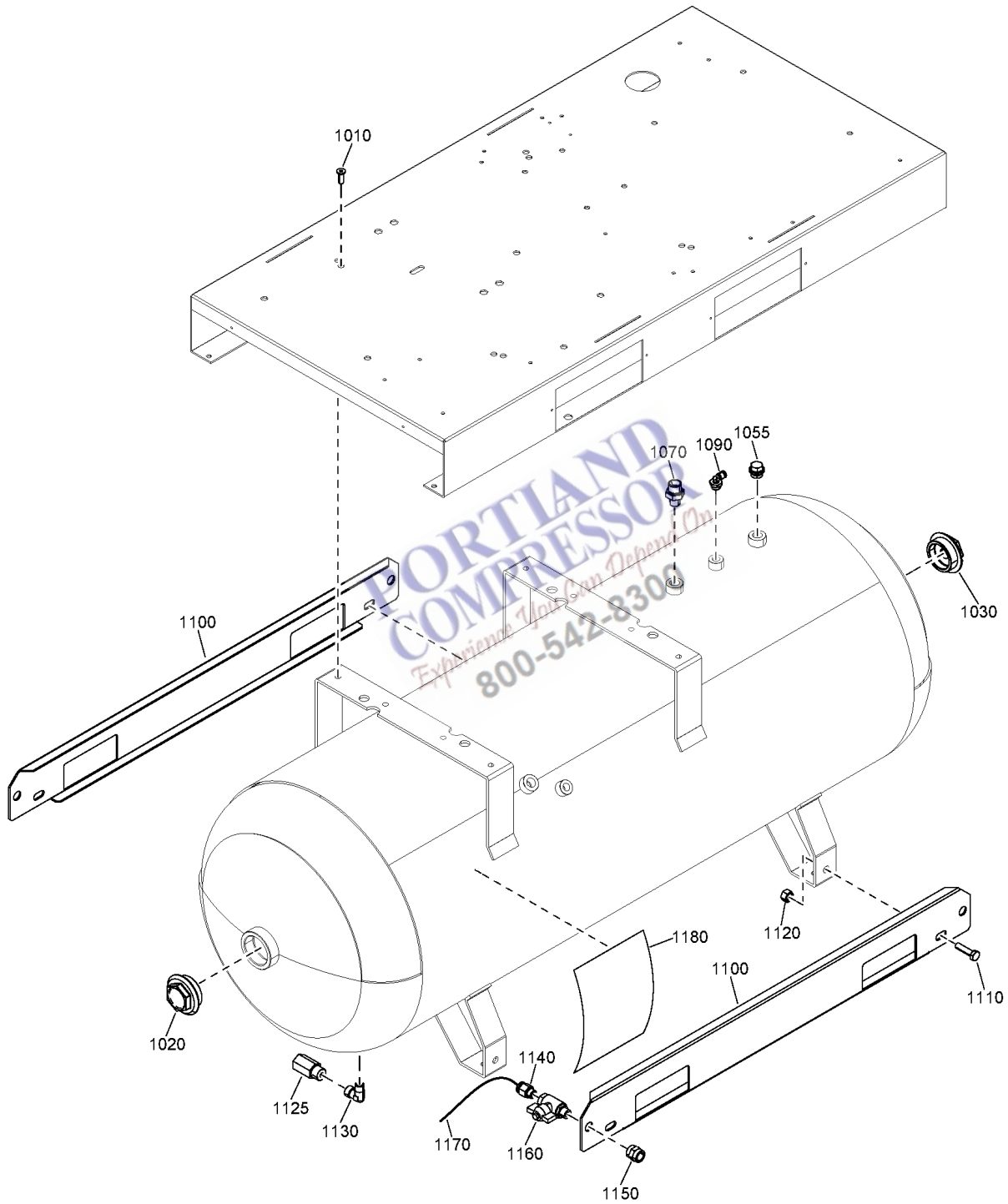

9 - Air receiver - Components 80GAL - Full-Feature

AIRREC:80GAL + IDRY:Y + (CAPPRM:ASME , CAPPRM:CRNASME)

Ref	Part Number	Qty	Name	Validity
1010	0216 1957 86	4	SCREW	(29/03/2023 - ...)
1020	2200 7509 11	1	PLUG	(29/03/2023 - ...)
1030	2200 7506 45	1	REDUCER	(29/03/2023 - ...)
1055	2200 7509 12	1	PLUG	(29/03/2023 - ...)
1070	0571 0036 94	1	NIPPLE	(29/03/2023 - ...)
1090	0583 8122 25	1	ELBOW COUPLING	(25/08/2023 - ...)
1100	2203 0495 05	2	STIRRUP	(31/03/2023 - ...)
1110	0147 1400 03	4	SCREW	(29/03/2023 - ...)
1120	0266 2112 00	4	HEXAGON NUT	(29/03/2023 - ...)
1125	2202 9666 00	1	REDUCER	(29/03/2023 - ...)
1130	0605 9500 42	1	ELBOW COUPLING	(29/03/2023 - ...)
1140	0583 8100 89	2	COUPLING	(29/03/2023 - ...)
1150	0607 1150 08	1	SLEEVE	(29/03/2023 - ...)
1160	0852 0010 09	1	BALL VALVE	(29/03/2023 - ...)
1170	0070 6002 64	AR	PLASTIC TUBE	(06/04/2023 - ...)
1180	1079 9931 29	1	WARNING DECAL	(29/03/2023 - ...)

Legend:

AIRREC:80GAL - AIRREC:80 US gal
IDRY:Y - Integrated dryer:Yes

CAPPRM:ASME - Component approval mechanical:ASME

CAPPRM:CRNASME - Component approval mechanical:CRN
(based on ASME)

**PORTLAND
COMPRESSOR**
Experience You Can Depend On
800-542-8300

10 - Air receiver - Components 270L - Full-Feature - ASME
AIRREC:270L + CAPPRM:ASME + IDRY:Y

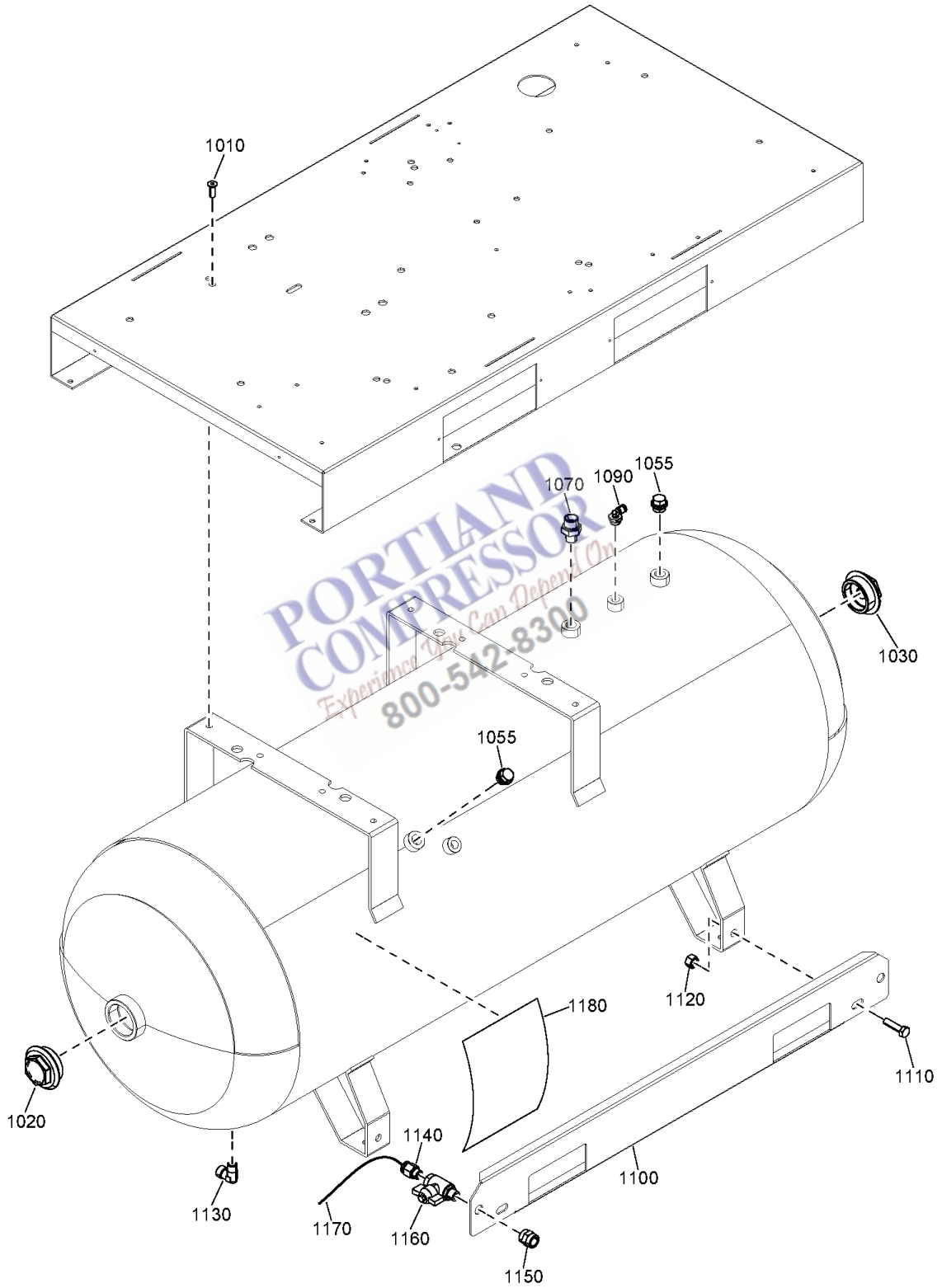

10 - Air receiver - Components 270L - Full-Feature - ASME

AIRREC:270L + CAPPRM:ASME + IDRY:Y

Ref	Part Number	Qty	Name	Validity
1010	0216 1957 86	4	SCREW	(25/08/2023 - ...)
1020	2200 7509 11	1	PLUG	(25/08/2023 - ...)
1030	2200 7506 45	1	REDUCER	(25/08/2023 - ...)
1055	2200 7509 12	2	PLUG	(25/08/2023 - ...)
1070	0571 0036 94	1	NIPPLE	(25/08/2023 - ...)
1090	0583 8122 25	1	ELBOW COUPLING	(25/08/2023 - ...)
1100	2203 0495 05	2	STIRRUP	(25/08/2023 - ...)
1110	0147 1400 03	4	SCREW	(25/08/2023 - ...)
1120	0266 2112 00	4	HEXAGON NUT	(25/08/2023 - ...)
1130	0605 9500 42	1	ELBOW COUPLING	(25/08/2023 - ...)
1140	0583 8100 89	2	COUPLING	(25/08/2023 - ...)
1150	0607 1150 08	1	SLEEVE	(25/08/2023 - ...)
1160	0852 0010 09	1	BALL VALVE	(25/08/2023 - ...)
1170	0070 6002 64	AR	PLASTIC TUBE	(25/08/2023 - ...)
1180	1079 9931 29	1	WARNING DECAL	(25/08/2023 - ...)

Legend:

AIRREC:270L - AIRREC:270 I

CAPPRM:ASME - Component approval mechanical:ASME

IDRY:Y - Integrated dryer:Yes

**PORTLAND
COMPRESSOR**
Experience You Can Depend On
800-542-8300

11 - Air receiver - Components 270L - Full-Feature - AS1210, CE, CEAD2000, MOM, UKCA

AIRREC:270L + IDRY:Y + (CAPPRM:AS1210 , CAPPRM:CE , CAPPRM:CEAD2000 , CAPPRM:MOM , CAPPRM:UKCA)

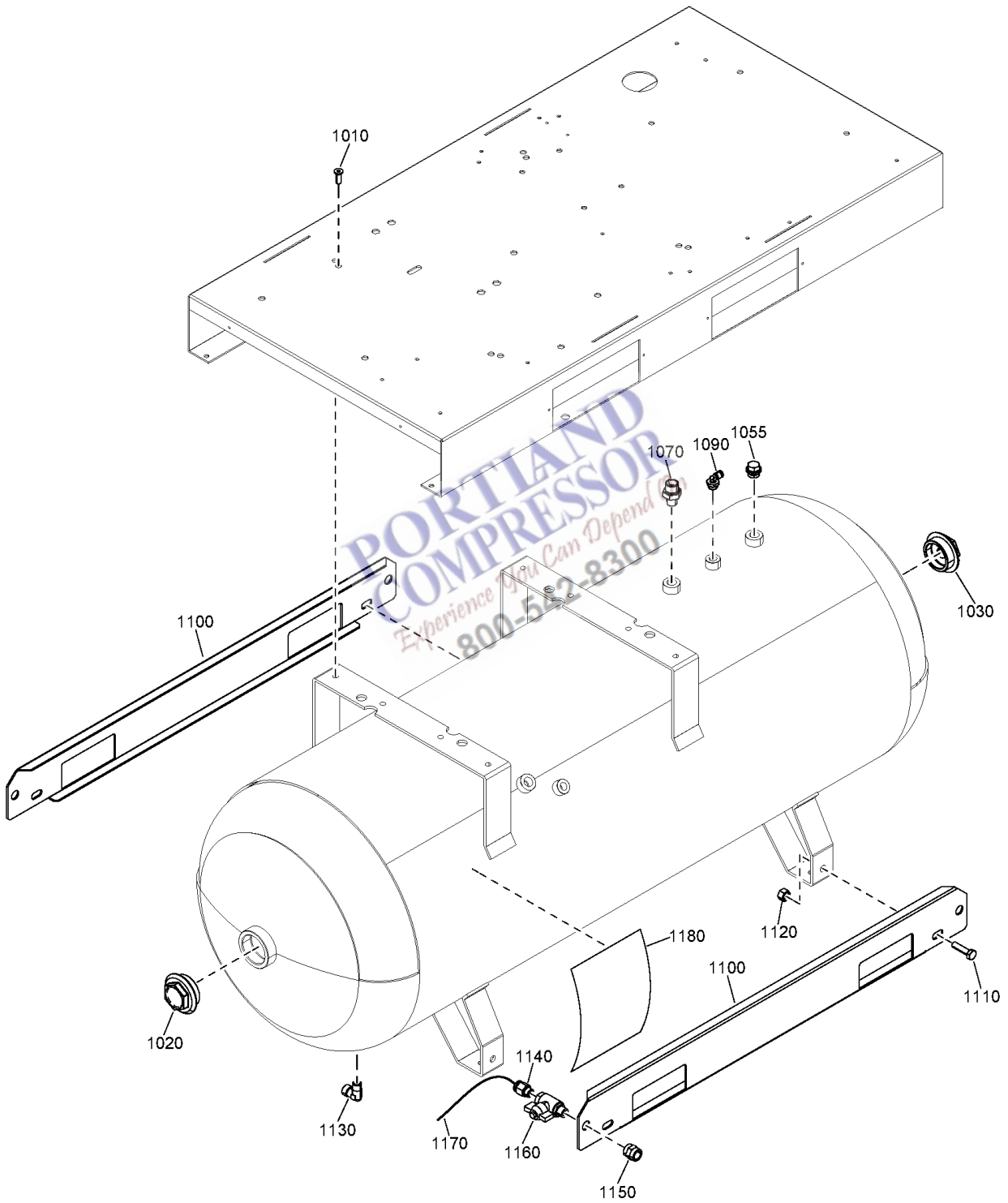

11 - Air receiver - Components 270L - Full-Feature - AS1210, CE, CEAD2000, MOM, UKCA



AIRREC:270L + IDRY:Y + (CAPPRM:AS1210 , CAPPRM:CE , CAPPRM:CEAD2000 , CAPPRM:MOM , CAPPRM:UKCA)

Ref	Part Number	Qty	Name	Validity
1010	0216 1957 86	4	SCREW	(29/03/2023 - 24/08/2023) CAPPRM:CE (25/08/2023 - ...)
1020	2200 7509 11	1	PLUG	(29/03/2023 - 24/08/2023) CAPPRM:CE (25/08/2023 - ...)
1030	2200 7506 45	1	REDUCER	(29/03/2023 - 24/08/2023) CAPPRM:CE (25/08/2023 - ...)
1055	2200 7509 12	1	PLUG	(29/03/2023 - 24/08/2023) CAPPRM:CE (25/08/2023 - ...)
1070	0571 0036 94	1	NIPPLE	(29/03/2023 - 24/08/2023) CAPPRM:CE (25/08/2023 - ...)
1090	0583 8122 25	1	ELBOW COUPLING	(25/08/2023 - ...)
1100	2203 0495 05	2	STIRRUP	(31/03/2023 - 24/08/2023) CAPPRM:CE (25/08/2023 - ...)
1110	0147 1400 03	4	SCREW	(29/03/2023 - 24/08/2023) CAPPRM:CE (25/08/2023 - ...)
1120	0266 2112 00	4	HEXAGON NUT	(29/03/2023 - 24/08/2023) CAPPRM:CE (25/08/2023 - ...)
1130	0605 9500 42	1	ELBOW COUPLING	(29/03/2023 - 24/08/2023) CAPPRM:CE (25/08/2023 - ...)
1140	0583 8100 89	2	COUPLING	(29/03/2023 - 24/08/2023) CAPPRM:CE (25/08/2023 - ...)
1150	0607 1150 08	1	SLEEVE	(29/03/2023 - 24/08/2023) CAPPRM:CE (25/08/2023 - ...)
1160	0852 0010 09	1	BALL VALVE	(29/03/2023 - 24/08/2023) CAPPRM:CE (25/08/2023 - ...)
1170	0070 6002 64	AR	PLASTIC TUBE	(06/04/2023 - 24/08/2023) CAPPRM:CE (25/08/2023 - ...)
1180	1079 9931 29	1	WARNING DECAL	(29/03/2023 - 24/08/2023) CAPPRM:CE (25/08/2023 - ...)

Legend:

AIRREC:270L - AIRREC:270 I
 CAPPRM:AS1210 - Component approval mechanical:AS1210
 CAPPRM:CEAD2000 - Component approval mechanical:CE (based CAPPRM:MOM - Component approval mechanical:MOM on AD2000)
 IDRY:Y - Integrated dryer:Yes
 CAPPRM:CE - Component approval mechanical:CE
 CAPPRM:UKCA - Component approval mechanical:UKCA

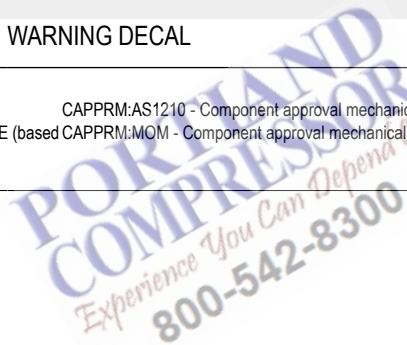

12 - Piping system GA 5 - Pack - Floor-mounted

AIRREC:N + IDRY:N + MODEL:GA5_23J

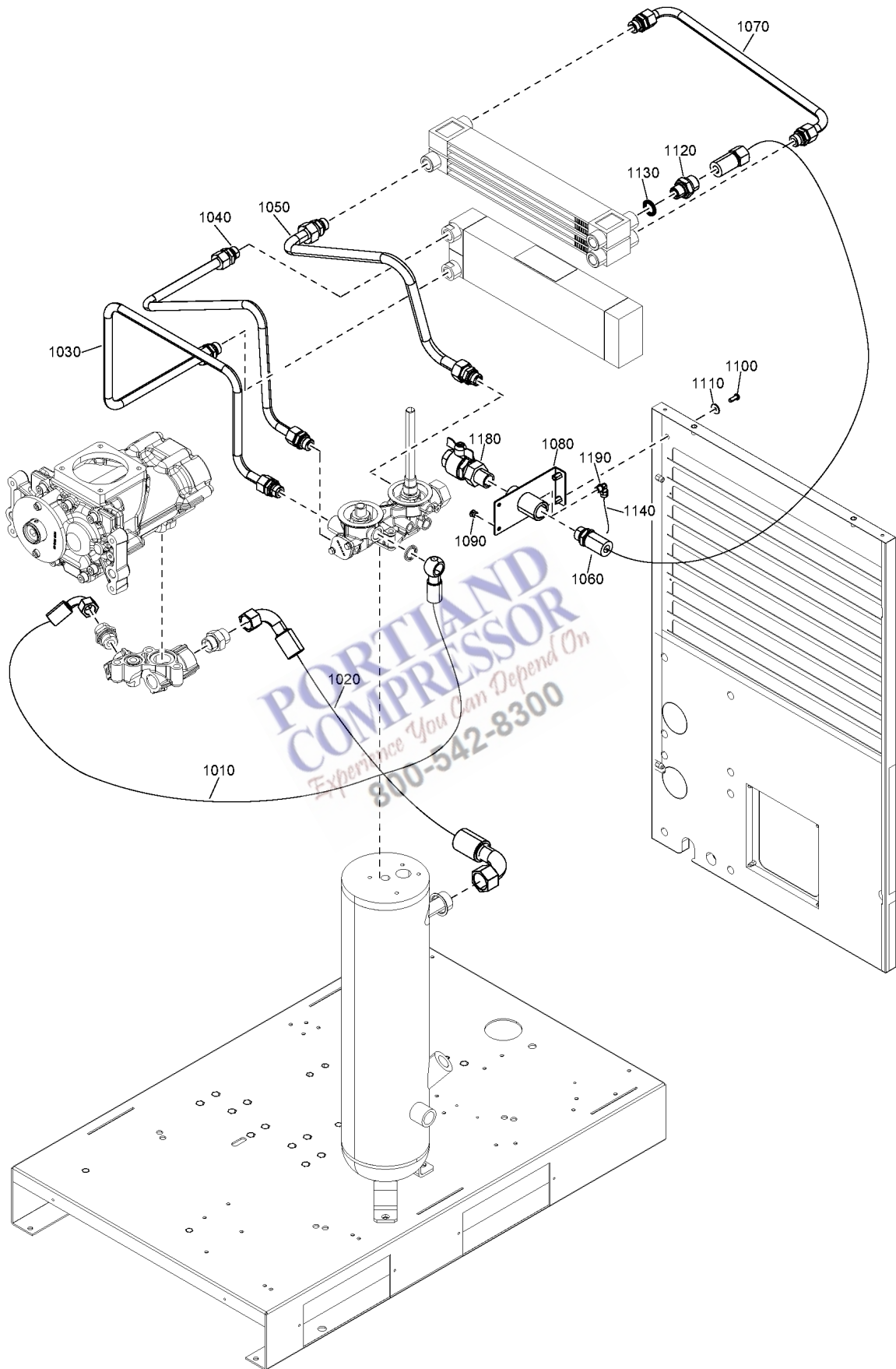

12 - Piping system GA 5 - Pack - Floor-mounted

AIRREC:N + IDRY:N + MODEL:GA5_23J

Atlas Copco

Ref	Part Number	Qty	Name	Validity
1010	2202 7050 18	1	FLEXIBLE TUBE	(29/03/2023 - ...)
1020	2202 7050 24	1	FLEXIBLE TUBE	(29/03/2023 - ...)
1030	2202 8273 00	1	OIL CONNECTION PIPE	(29/03/2023 - ...)
1040	2204 2236 06	1	PIPE	(29/03/2023 - ...)
1050	2202 8838 00	1	INLET PIPE	(29/03/2023 - ...)
1060	2202 2513 82	1	FLEXIBLE TUBE	(29/03/2023 - ...)
1070	2202 8839 00	1	OUTLET PIPE	(29/03/2023 - ...)
1080	2204 2634 52	1	STIRRUP	(29/03/2023 - ...)
1090	0129 3270 38	6	RIVET	(29/03/2023 - ...)
1100	0215 0003 91	2	SCREW	(29/03/2023 - ...)
1110	0300 0274 64	2	WASHER	(29/03/2023 - ...)
1120	0603 5522 03	1	NIPPLE	(29/03/2023 - ...)
1130	0661 1000 39	1	SEAL WASHER	(29/03/2023 - ...)
1140	0070 6002 48	AR	PLASTIC TUBE	(25/08/2023 - ...)
1180	2202 7804 01	1	BALL VALVE	(29/03/2023 - ...)
1190	9090 1518 00	1	ELBOW COUPLING	(29/03/2023 - ...)

Legend:

AIRREC:N - AIRREC:None

IDRY:N - Integrated dryer:No

MODEL:GA5_23J - Model:GA 5

**PORTLAND
COMPRESSOR**
Experience You Can Depend On
800-542-8300

13 - Piping system GA 7, GA 11 - Pack - Floor-mounted

AIRREC:N + IDRY:N + (MODEL:GA11_23J , MODEL:GA7_23J)

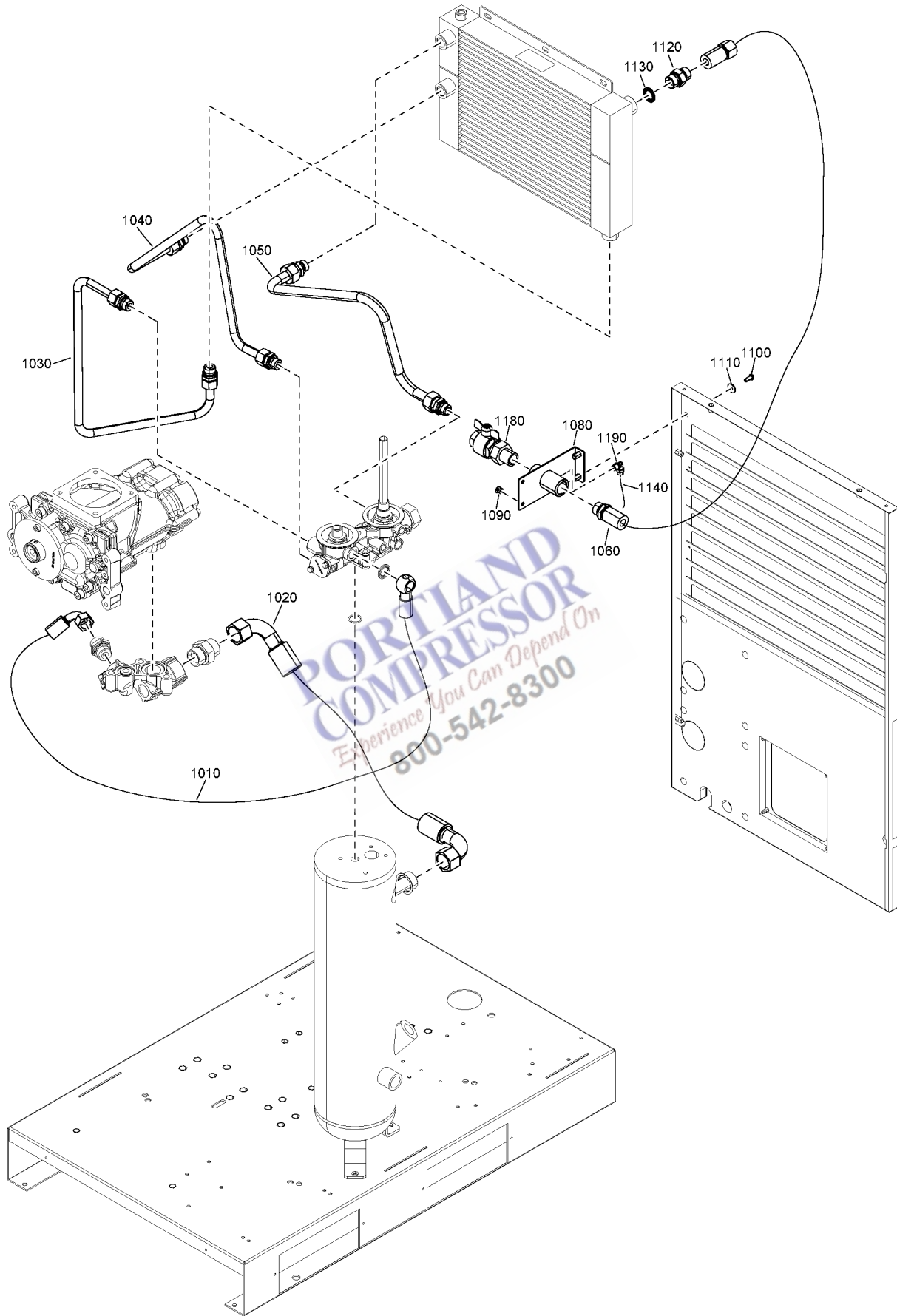

13 - Piping system GA 7, GA 11 - Pack - Floor-mounted

AIRREC:N + IDRY:N + (MODEL:GA11_23J , MODEL:GA7_23J)

Ref	Part Number	Qty	Name	Validity
1010	2202 7050 18	1	FLEXIBLE TUBE	(29/03/2023 - 24/08/2023) MODEL:GA7_23J (25/08/2023 - ...)
1020	2202 7050 24	1	FLEXIBLE TUBE	(29/03/2023 - 24/08/2023) MODEL:GA7_23J (25/08/2023 - ...)
1030	2202 2512 47	1	FLEXIBLE TUBE	(29/03/2023 - ...) MODEL:GA7_23J
1030	2202 2512 48	1	FLEXIBLE TUBE	(25/08/2023 - ...) MODEL:GA11_23J
1040	2204 2236 07	1	PIPE	(29/03/2023 - 24/08/2023) MODEL:GA7_23J (25/08/2023 - ...)
1050	2202 2512 45	1	FLEXIBLE TUBE	(29/03/2023 - 24/08/2023) MODEL:GA7_23J (25/08/2023 - ...)
1060	2202 2513 82	1	FLEXIBLE TUBE	(29/03/2023 - 24/08/2023) MODEL:GA7_23J (25/08/2023 - ...)
1080	2204 2634 52	1	STIRRUP	(29/03/2023 - 24/08/2023) MODEL:GA7_23J (25/08/2023 - ...)
1090	0129 3270 38	6	RIVET	(29/03/2023 - 24/08/2023) MODEL:GA7_23J (25/08/2023 - ...)
1100	0215 0003 91	1	SCREW	(29/03/2023 - 24/08/2023) MODEL:GA7_23J (25/08/2023 - ...)
1110	0300 0274 64	1	WASHER	(29/03/2023 - 24/08/2023) MODEL:GA7_23J (25/08/2023 - ...)
1120	0603 4243 02	1	NIPPLE	(29/03/2023 - 24/08/2023) MODEL:GA7_23J (25/08/2023 - ...)
1130	0661 1000 43	1	SEAL WASHER	(29/03/2023 - 24/08/2023) MODEL:GA7_23J (25/08/2023 - ...)
1140	0070 6002 48	AR	PLASTIC TUBE	(25/08/2023 - ...)
1180	2202 7804 01	1	BALL VALVE	(29/03/2023 - 24/08/2023) MODEL:GA7_23J (25/08/2023 - ...)
1190	9090 1518 00	1	ELBOW COUPLING	(29/03/2023 - 24/08/2023) MODEL:GA7_23J (25/08/2023 - ...)

Legend:

AIRREC:N - AIRREC:None
MODEL:GA7_23J - Model:GA 7

IDRY:N - Integrated dryer:No

MODEL:GA11_23J - Model:GA 11

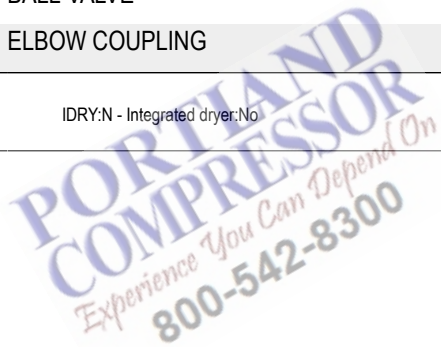

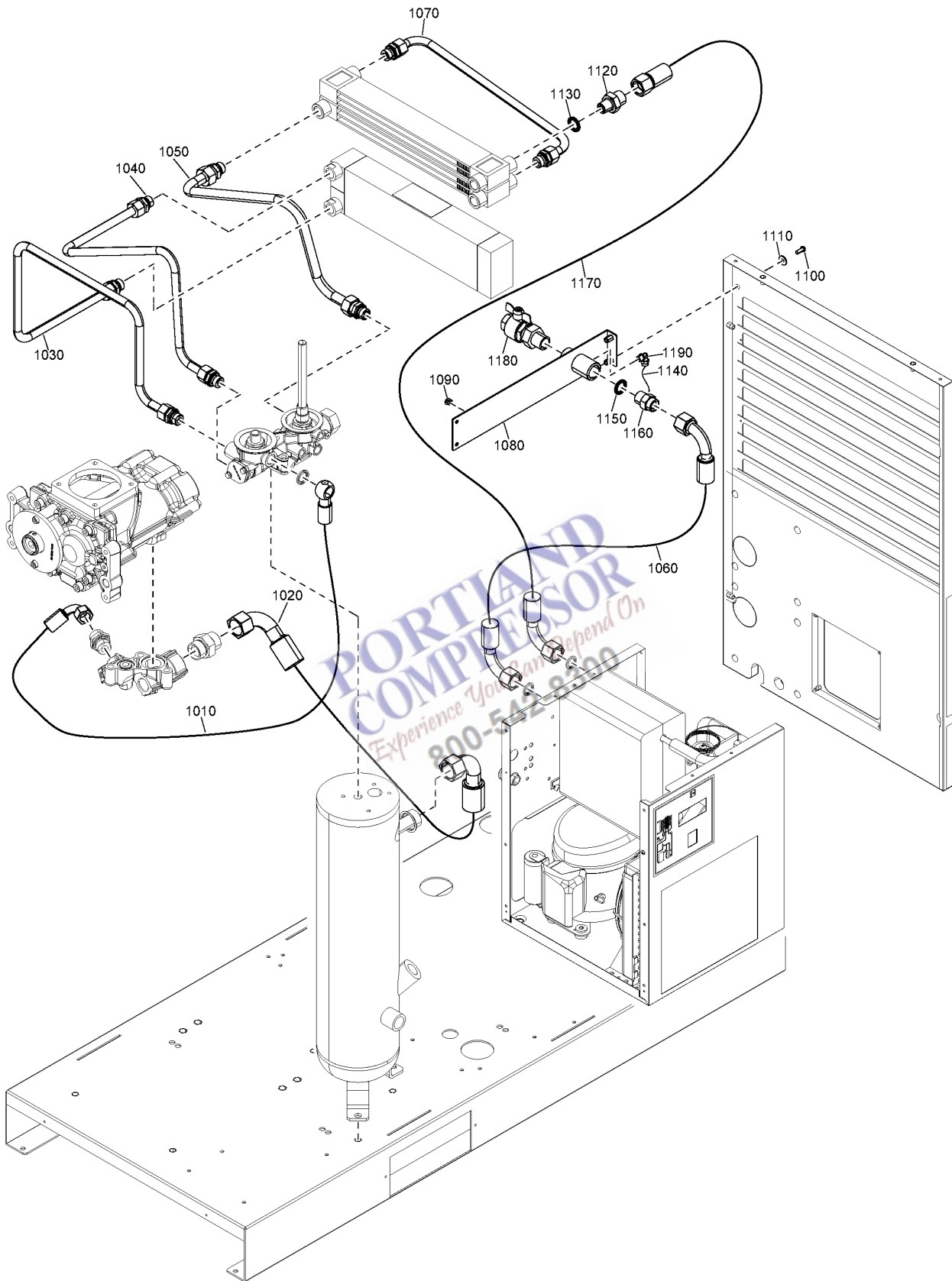

14 - Piping system GA 5 - Full-Feature - Floor-mounted (24/08/2023 - 13/06/2024)

AIRREC:N + IDRY:Y + MODEL:GA5_23J

Ref	Part Number	Qty	Name	Validity
1010	2202 7050 18	1	FLEXIBLE TUBE	(25/08/2023 - ...)
1020	2202 7050 24	1	FLEXIBLE TUBE	(25/08/2023 - ...)
1030	2202 8273 00	1	OIL CONNECTION PIPE	(25/08/2023 - ...)
1040	2204 2236 06	1	PIPE	(25/08/2023 - ...)
1050	2202 8838 00	1	INLET PIPE	(25/08/2023 - ...)
1060	2202 8681 04	1	FLEXIBLE HOSE	(25/08/2023 - ...)
1070	2202 8839 00	1	OUTLET PIPE	(25/08/2023 - ...)
1080	2204 2634 53	1	STIRRUP	(25/08/2023 - 13/06/2024)
1090	0129 3270 38	6	RIVET	(25/08/2023 - ...)
1100	0215 0003 91	2	SCREW	(25/08/2023 - ...)
1110	0300 0274 64	2	WASHER	(25/08/2023 - ...)
1120	0603 5522 03	1	NIPPLE	(25/08/2023 - ...)
1130	0661 1000 39	1	SEAL WASHER	(25/08/2023 - ...)
1140	0070 6002 48	AR	PLASTIC TUBE	(25/08/2023 - ...)
1150	0661 1000 40	2	SEAL WASHER	(25/08/2023 - ...)
1160	0571 0035 52	1	NIPPLE	(25/08/2023 - ...)
1170	2202 7685 01	1	FLEXIBLE HOSE	(25/08/2023 - ...)
1180	2202 7804 01	1	BALL VALVE	(25/08/2023 - ...)
1190	9090 1518 00	1	ELBOW COUPLING	(25/08/2023 - ...)

Legend:

AIRREC:N - AIRREC:None

IDRY:Y - Integrated dryer:Yes

MODEL:GA5_23J - Model:GA 5

**PORTLAND
COMPRESSOR**
Experience You Can Depend On
800-542-8300

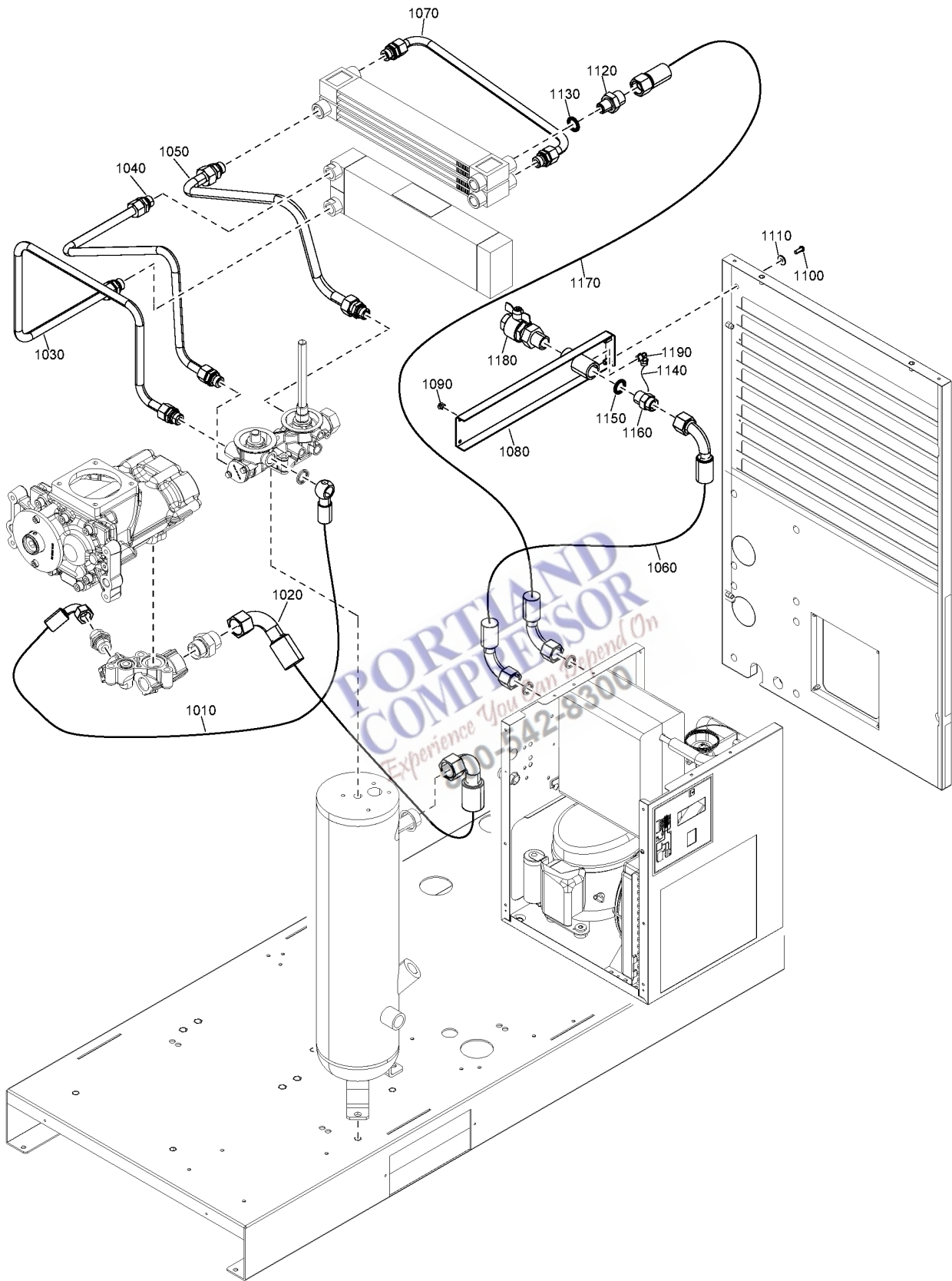

15 - Piping system GA 5 - Full-Feature - Floor-mounted (14/06/2024 - ...)

AIRREC:N + IDRY:Y + MODEL:GA5_23J

Ref	Part Number	Qty	Name	Validity
1010	2202 7050 18	1	FLEXIBLE TUBE	(25/08/2023 - ...)
1020	2202 7050 24	1	FLEXIBLE TUBE	(25/08/2023 - ...)
1030	2202 8273 00	1	OIL CONNECTION PIPE	(25/08/2023 - ...)
1040	2204 2236 06	1	PIPE	(25/08/2023 - ...)
1050	2202 8838 00	1	INLET PIPE	(25/08/2023 - ...)
1060	2202 8681 04	1	FLEXIBLE HOSE	(25/08/2023 - ...)
1070	2202 8839 00	1	OUTLET PIPE	(25/08/2023 - ...)
1080	2204 2634 62	1	STIRRUP	(14/06/2024 - ...)
1090	0129 3270 38	6	RIVET	(25/08/2023 - ...)
1100	0215 0003 91	2	SCREW	(25/08/2023 - ...)
1110	0300 0274 64	2	WASHER	(25/08/2023 - ...)
1120	0603 5522 03	1	NIPPLE	(25/08/2023 - ...)
1130	0661 1000 39	1	SEAL WASHER	(25/08/2023 - ...)
1140	0070 6002 48	AR	PLASTIC TUBE	(25/08/2023 - ...)
1150	0661 1000 40	2	SEAL WASHER	(25/08/2023 - ...)
1160	0571 0035 52	1	NIPPLE	(25/08/2023 - ...)
1170	2202 7685 01	1	FLEXIBLE HOSE	(25/08/2023 - ...)
1180	2202 7804 01	1	BALL VALVE	(25/08/2023 - ...)
1190	9090 1518 00	1	ELBOW COUPLING	(25/08/2023 - ...)

Legend:

AIRREC:N - AIRREC:None

IDRY:Y - Integrated dryer:Yes

MODEL:GA5_23J - Model:GA 5

**PORTLAND
COMPRESSOR**
Experience You Can Depend On
800-542-8300

16 - Piping system GA 7, GA 11 - Full-Feature - Floor-mounted (24/08/2023 - 13/06/2024)

AIRREC:N + IDRY:Y + (MODEL:GA11_23J , MODEL:GA7_23J)

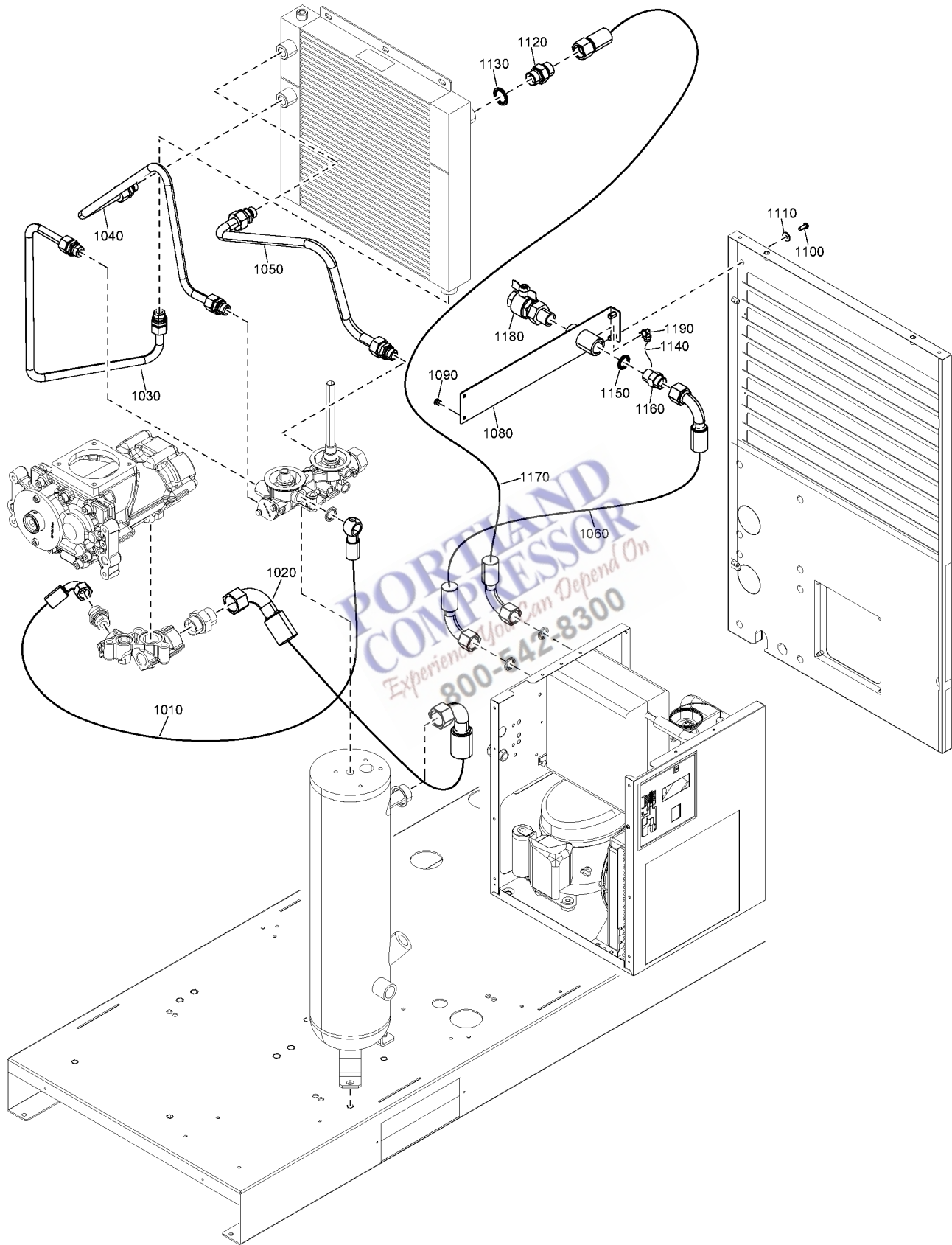

16 - Piping system GA 7, GA 11 - Full-Feature - Floor-mounted (24/08/2023 - 13/06/2024)

AIRREC:N + IDRY:Y + (MODEL:GA11_23J , MODEL:GA7_23J)

Ref	Part Number	Qty	Name	Validity
1010	2202 7050 18	1	FLEXIBLE TUBE	(25/08/2023 - ...)
1020	2202 7050 24	1	FLEXIBLE TUBE	(25/08/2023 - ...)
1030	2202 2512 47	1	FLEXIBLE TUBE	(25/08/2023 - ...) MODEL:GA7_23J
1030	2202 2512 48	1	FLEXIBLE TUBE	(25/08/2023 - ...) MODEL:GA11_23J
1040	2204 2236 07	1	PIPE	(25/08/2023 - ...)
1050	2202 2512 45	1	FLEXIBLE TUBE	(25/08/2023 - ...)
1060	2202 8681 04	1	FLEXIBLE	(25/08/2023 - ...)
1080	2204 2634 53	1	STIRRUP	(25/08/2023 - 13/06/2024)
1090	0129 3270 38	6	RIVET	(25/08/2023 - ...)
1100	0215 0003 91	1	SCREW	(25/08/2023 - ...)
1110	0300 0274 64	1	WASHER	(25/08/2023 - ...)
1120	0603 4243 02	1	NIPPLE	(25/08/2023 - ...)
1130	0661 1000 43	1	SEAL WASHER	(25/08/2023 - ...)
1140	0070 6002 48	3	PLASTIC TUBE	(25/08/2023 - ...)
1150	0661 1000 40	2	SEAL WASHER	(25/08/2023 - ...)
1160	0571 0035 52	1	NIPPLE	(25/08/2023 - ...)
1170	2202 7685 01	1	FLEXIBLE HOSE	(25/08/2023 - ...)
1180	2202 7804 01	1	BALL VALVE	(25/08/2023 - ...)
1190	9090 1518 00	1	ELBOW COUPLING	(25/08/2023 - ...)

Legend:

AIRREC:N - AIRREC:None
MODEL:GA7_23J - Model:GA 7

IDRY:Y - Integrated dryer:Yes

MODEL:GA11_23J - Model:GA 11



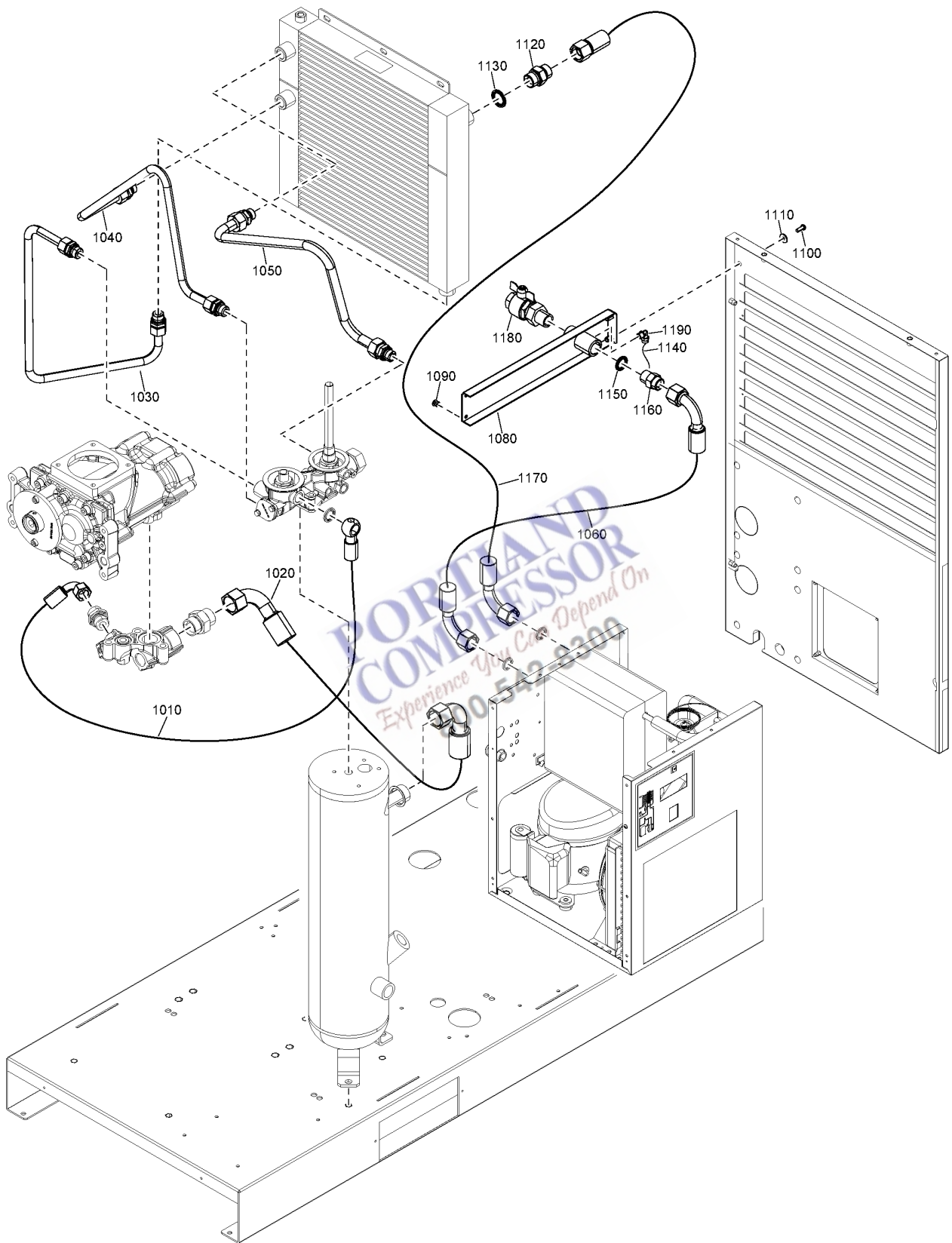

17 - Piping system GA 7, GA 11 - Full-Feature - Floor-mounted (14/06/2024 - ...)

AIRREC:N + IDRY:Y + (MODEL:GA11_23J , MODEL:GA7_23J)

Ref	Part Number	Qty	Name	Validity
1010	2202 7050 18	1	FLEXIBLE TUBE	(25/08/2023 - ...)
1020	2202 7050 24	1	FLEXIBLE TUBE	(25/08/2023 - ...)
1030	2202 2512 47	1	FLEXIBLE TUBE	(25/08/2023 - ...) MODEL:GA7_23J
1030	2202 2512 48	1	FLEXIBLE TUBE	(25/08/2023 - ...) MODEL:GA11_23J
1040	2204 2236 07	1	PIPE	(25/08/2023 - ...)
1050	2202 2512 45	1	FLEXIBLE TUBE	(25/08/2023 - ...)
1060	2202 8681 04	1	FLEXIBLE	(25/08/2023 - ...)
1080	2204 2634 62	1	STIRRUP	(14/06/2024 - ...)
1090	0129 3270 38	6	RIVET	(25/08/2023 - ...)
1100	0215 0003 91	1	SCREW	(25/08/2023 - ...)
1110	0300 0274 64	1	WASHER	(25/08/2023 - ...)
1120	0603 4243 02	1	NIPPLE	(25/08/2023 - ...)
1130	0661 1000 43	1	SEAL WASHER	(25/08/2023 - ...)
1140	0070 6002 48	3	TUBE	(25/08/2023 - ...)
1150	0661 1000 40	2	SEAL WASHER	(25/08/2023 - ...)
1160	0571 0035 52	1	NIPPLE	(25/08/2023 - ...)
1170	2202 7685 01	1	FLEXIBLE HOSE	(25/08/2023 - ...)
1180	2202 7804 01	1	BALL VALVE	(25/08/2023 - ...)
1190	9090 1518 00	1	ELBOW COUPLING	(25/08/2023 - ...)

Legend:

AIRREC:N - AIRREC:None
MODEL:GA7_23J - Model:GA 7

IDRY:Y - Integrated dryer:Yes

MODEL:GA11_23J - Model:GA 11

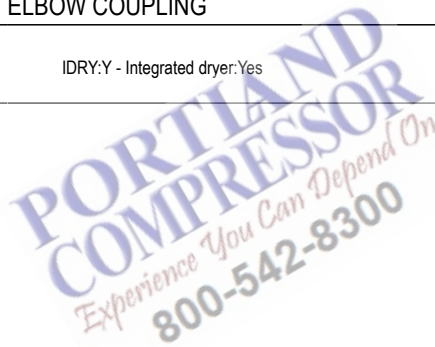

18 - Piping system GA 5 - Pack - Tank-mounted

IDRY:N + MODEL:GA5_23J + (AIRREC:270L , AIRREC:80GAL)

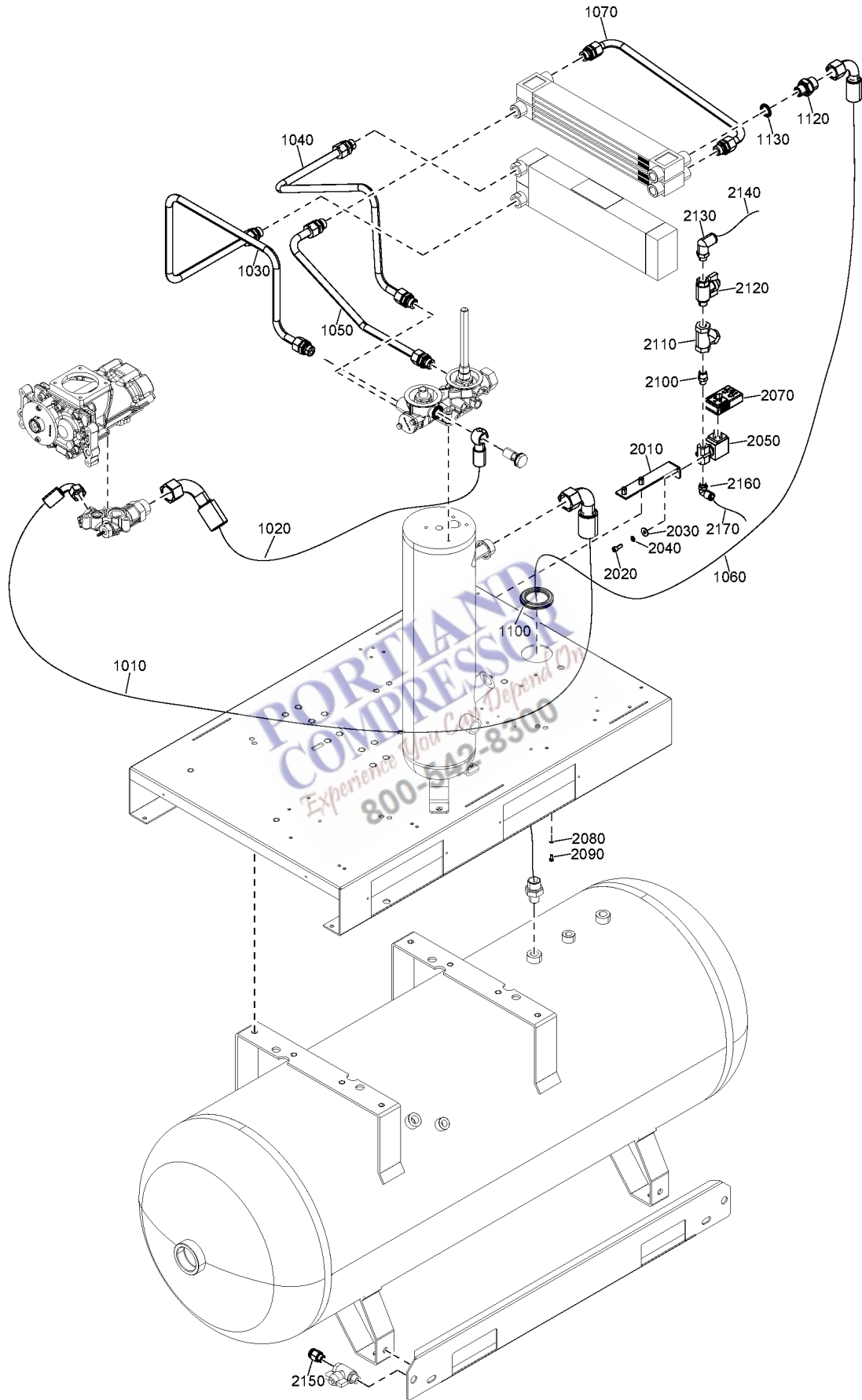

18 - Piping system GA 5 - Pack - Tank-mounted

IDRY:N + MODEL:GA5_23J + (AIRREC:270L , AIRREC:80GAL)



Ref	Part Number	Qty	Name	Validity
1010	2202 7050 18	1	FLEXIBLE TUBE	(25/08/2023 - ...)
1020	2202 7050 24	1	FLEXIBLE TUBE	(25/08/2023 - ...)
1030	2202 8273 00	1	OIL CONNECTION PIPE	(25/08/2023 - ...)
1040	2204 2236 06	1	PIPE	(25/08/2023 - ...)
1050	2202 8838 00	1	INLET PIPE	(25/08/2023 - ...)
1060	2202 8681 03	1	FLEXIBLE HOSE	(25/08/2023 - ...)
1070	2202 8839 00	1	OUTLET PIPE	(25/08/2023 - ...)
1100	1088 0803 08	2	GROMMET	(25/08/2023 - ...)
1120	0603 5522 03	1	NIPPLE	(25/08/2023 - ...)
1130	0661 1000 39	1	SEAL WASHER	(25/08/2023 - ...)
		1	TIMER DRAIN	(25/08/2023 - ...)
2010	• 2202 2513 57	1	SUPPORT	
2020	• 0211 1246 03	2	SCREW	
2030	• 0300 0274 64	2	WASHER	
2040	• 0333 4220 00	2	WASHER	
2050	• 2200 5996 21	1	VALVE	
2070	• 2202-2610-18	1	TIMER	
	↳ Substituted by:	1089 9331 07	TIMER (quantity: 1)	
2080	• 0147 1170 03	2	BOLT	
2090	• 0301 2315 00	2	PLAIN WASHER	
2100	• 0603 4100 16	1	NIPPLE	
2110	• 0803 5010 09	1	STRAINER	
2120	• 0852 0010 09	1	BALL VALVE	
2130	• 0583 8120 92	1	ELBOW	
2140	• 0070 6002 64	AR	TUBE	
2150	• 0583 8100 89	1	COUPLING	
2160	• 0583-8120-22	1	COUPLING	
	↳ Substituted by:	2200 7505 77	COUPLING RACC.R.L1/4"X10 G.CIL (quantity: 1)	
2170	• 0070 6002 15	AR	TUBE	

Legend:

AIRREC:270L - AIRREC:270 l
 MODEL:GA5_23J - Model:GA 5

AIRREC:80GAL - AIRREC:80 US gal

IDRY:N - Integrated dryer:No

19 - Piping system GA 7, GA 11 - Pack - Tank-mounted
 IDRY:N + (AIRREC:270L , AIRREC:80GAL) + (MODEL:GA11_23J , MODEL:GA7_23J)

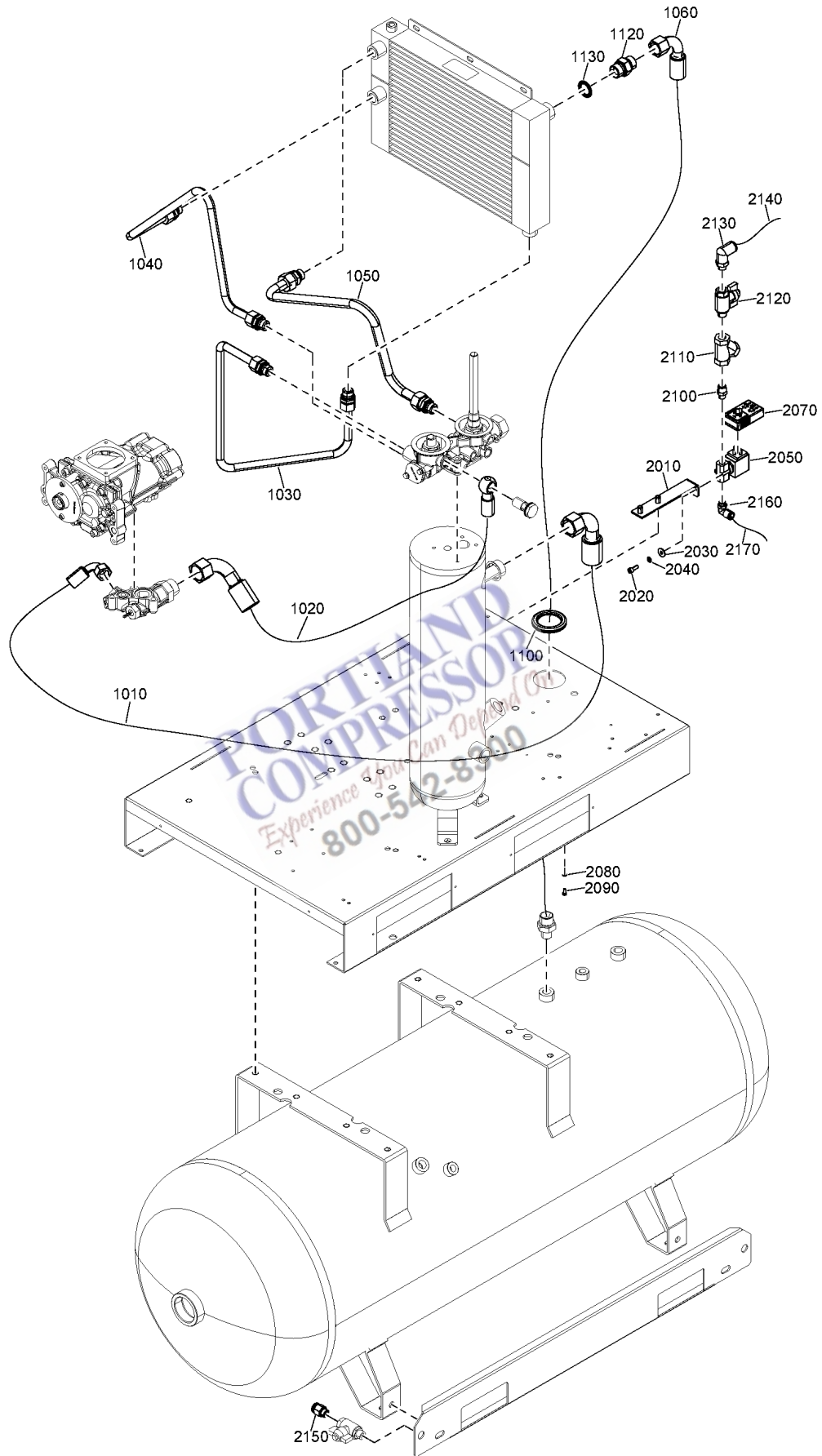

19 - Piping system GA 7, GA 11 - Pack - Tank-mounted

IDRY:N + (AIRREC:270L , AIRREC:80GAL) + (MODEL:GA11_23J , MODEL:GA7_23J)



Ref	Part Number	Qty	Name	Validity
1010	2202 7050 18	1	FLEXIBLE	(25/08/2023 - ...)
1020	2202 7050 24	1	FLEXIBLE	(25/08/2023 - ...)
1030	2202 2512 47	1	TUBE	(25/08/2023 - ...) MODEL:GA7_23J
1030	2202 2512 48	1	TUBE	(25/08/2023 - ...) MODEL:GA11_23J
1040	2204 2236 07	1	PIPE	(25/08/2023 - ...)
1050	2202 2512 45	1	TUBE	(25/08/2023 - ...)
1060	2202 8681 03	1	HOSE	(25/08/2023 - ...)
1100	1088 0803 08	1	GROMMET	(25/08/2023 - ...)
1120	0603 4243 02	1	NIPPLE	(25/08/2023 - ...)
1130	0661 1000 43	1	SEAL WASHER	(25/08/2023 - ...)
		1	TIMER DRAIN	(25/08/2023 - ...)
2010	• 2202 2513 57	1	SUPPORT	
2020	• 0211 1246 03	2	SCREW	
2030	• 0300 0274 64	2	WASHER	
2040	• 0333 4220 00	2	WASHER	
2050	• 2200 5996 21	1	VALVE	
2070	• 2202 2610 18	1	TIMER	
	↳ Substituted by:	1089 9331 07	TIMER (quantity: 1)	
2080	• 0147 1170 03	2	BOLT	
2090	• 0301 2315 00	2	PLAIN WASHER	
2100	• 0603 4100 16	1	NIPPLE	
2110	• 0803 5010 09	1	STRAINER	
2120	• 0852 0010 09	1	BALL VALVE	
2130	• 0583 8120 92	1	ELBOW	
2140	• 0070 6002 64	AR	PLASTIC TUBE	
2150	• 0583 8100 89	1	COUPLING	
2160	• 0583 8120 22	1	COUPLING	
	↳ Substituted by:	2200 7505 77	COUPLING RACC.R.L1/4"X10 G.CIL (quantity: 1)	
2170	• 0070 6002 15	AR	TUBE	

Legend:

AIRREC:270L - AIRREC:270 I
MODEL:GA11_23J - Model:GA 11

AIRREC:80GAL - AIRREC:80 US gal
MODEL:GA7_23J - Model:GA 7

IDRY:N - Integrated dryer:No

20 - Piping system GA 5 - Full-Feature - Tank-mounted

IDRY:Y + MODEL:GA5_23J + (AIRREC:270L , AIRREC:80GAL)

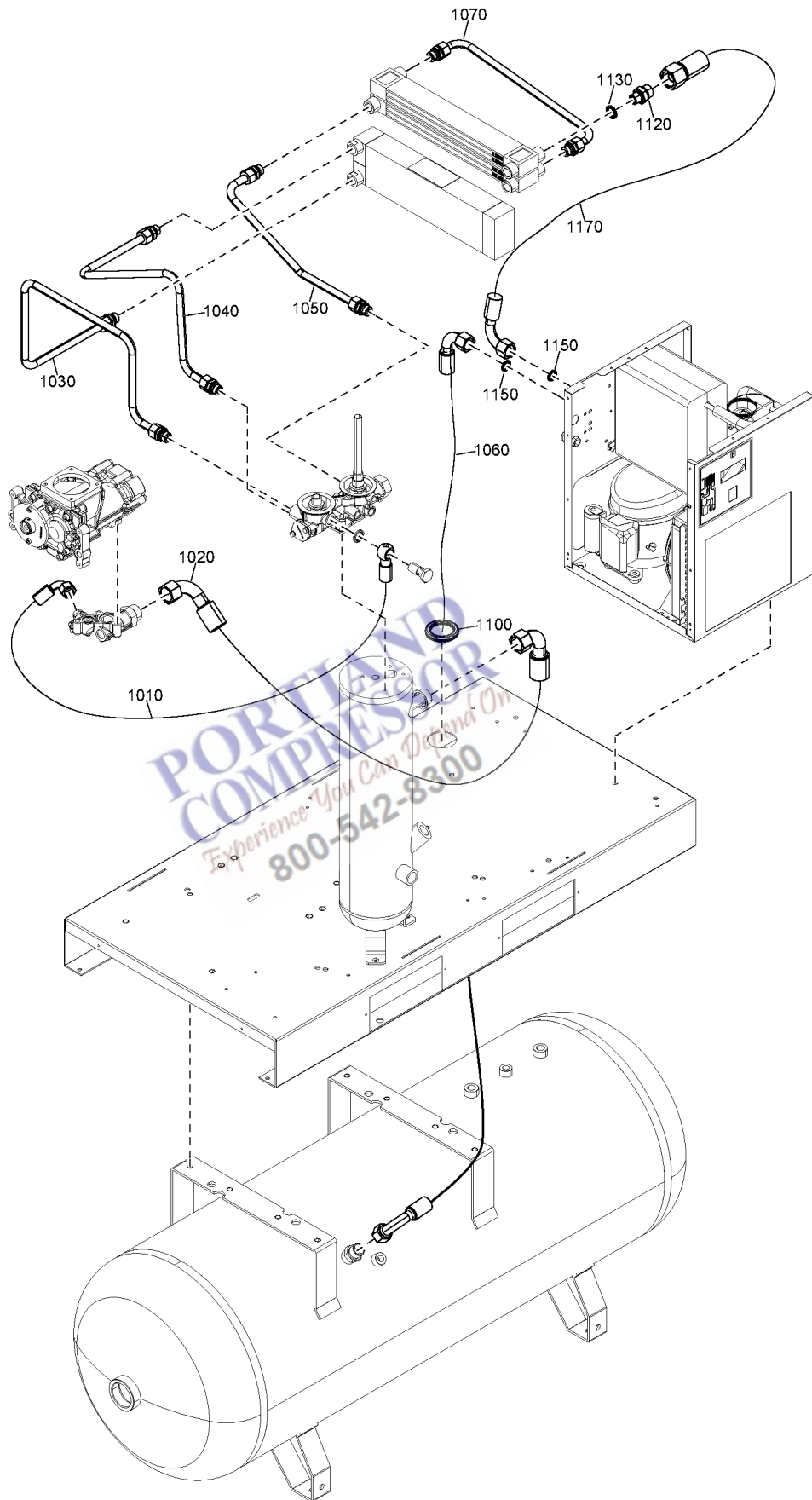

20 - Piping system GA 5 - Full-Feature - Tank-mounted

IDRY:Y + MODEL:GA5_23J + (AIRREC:270L , AIRREC:80GAL)

Ref	Part Number	Qty	Name	Validity
1010	2202 7050 18	1	FLEXIBLE TUBE	(25/08/2023 - ...)
1020	2202 7050 24	1	FLEXIBLE TUBE	(25/08/2023 - ...)
1030	2202 8273 00	1	OIL CONNECTION PIPE	(25/08/2023 - ...)
1040	2204 2236 06	1	PIPE	(25/08/2023 - ...)
1050	2202 8838 00	1	INLET PIPE	(25/08/2023 - ...)
1060	2202 8681 02	1	HOSE	(25/08/2023 - ...)
1070	2202 8839 00	1	OUTLET PIPE	(25/08/2023 - ...)
1100	1088 0803 08	2	GROMMET	(25/08/2023 - ...)
1120	0603 5522 03	1	NIPPLE	(25/08/2023 - ...)
1130	0661 1000 39	1	SEAL WASHER	(25/08/2023 - ...)
1150	0661 1000 40	2	SEAL WASHER	(25/08/2023 - ...)
1170	2202 7685 01	1	FLEXIBLE HOSE	(25/08/2023 - ...)

Legend:

AIRREC:270L - AIRREC:270 l
MODEL:GA5_23J - Model:GA 5

AIRREC:80GAL - AIRREC:80 US gal

IDRY:Y - Integrated dryer:Yes

**PORTLAND
COMPRESSOR**
Experience You Can Depend On
800-542-8300

21 - Piping system GA 7, GA 11 - Full-Feature - Tank-mounted

IDRY:Y + (AIRREC:270L , AIRREC:80GAL) + (MODEL:GA11_23J , MODEL:GA7_23J)

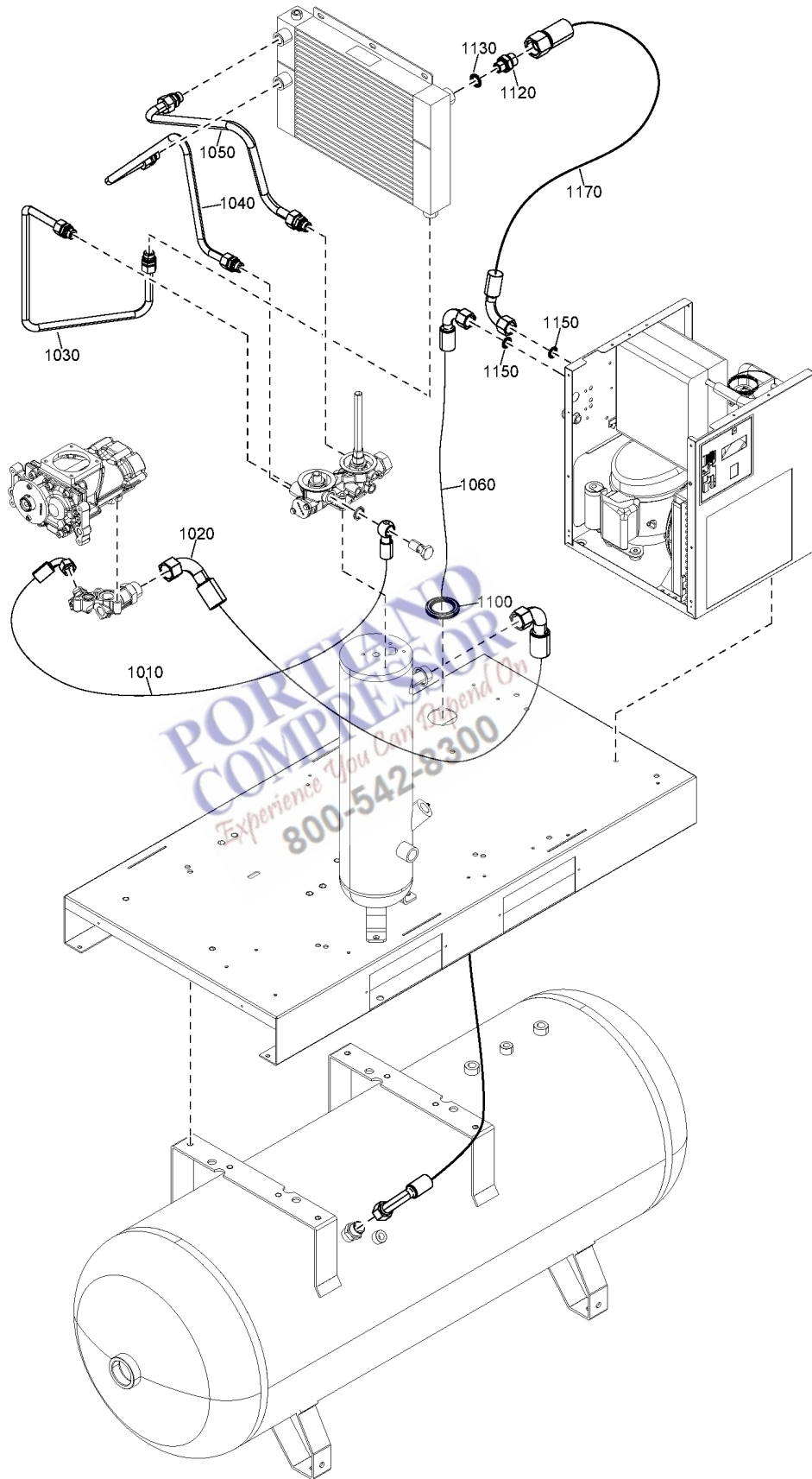

21 - Piping system GA 7, GA 11 - Full-Feature - Tank-mounted

IDRY:Y + (AIRREC:270L , AIRREC:80GAL) + (MODEL:GA11_23J , MODEL:GA7_23J)

Ref	Part Number	Qty	Name	Validity
1010	2202 7050 18	1	FLEXIBLE TUBE	(29/03/2023 - 24/08/2023) AIRREC:80GAL + MODEL:GA7_23J , MODEL:GA11_23J + (AIRREC:270L , AIRREC:80GAL) (25/08/2023 - ...)
1020	2202 7050 24	1	FLEXIBLE TUBE	(29/03/2023 - 24/08/2023) AIRREC:80GAL + MODEL:GA7_23J , MODEL:GA11_23J + (AIRREC:270L , AIRREC:80GAL) (25/08/2023 - ...)
1030	2202 2512 47	1	FLEXIBLE TUBE	(29/03/2023 - 24/08/2023) AIRREC:80GAL + MODEL:GA7_23J (25/08/2023 - ...) MODEL:GA7_23J
1030	2202 2512 48	1	FLEXIBLE TUBE	(29/03/2023 - ...) MODEL:GA11_23J
1040	2204 2236 07	1	PIPE	(29/03/2023 - 24/08/2023) AIRREC:80GAL + MODEL:GA7_23J , MODEL:GA11_23J + (AIRREC:270L , AIRREC:80GAL) (25/08/2023 - ...)
1050	2202 2512 45	1	FLEXIBLE TUBE	(29/03/2023 - 24/08/2023) AIRREC:80GAL + MODEL:GA7_23J , MODEL:GA11_23J + (AIRREC:270L , AIRREC:80GAL) (25/08/2023 - ...)
1060	2202 8681 02	1	FLEXIBLE HOSE	(29/03/2023 - 24/08/2023) AIRREC:80GAL + MODEL:GA7_23J , MODEL:GA11_23J + (AIRREC:270L , AIRREC:80GAL) (25/08/2023 - ...)
1100	1088 0803 08	1	GROMMET	(29/03/2023 - 24/08/2023) AIRREC:80GAL + MODEL:GA7_23J , MODEL:GA11_23J + (AIRREC:270L , AIRREC:80GAL) (25/08/2023 - ...)
1120	0603 4243 02	2	NIPPLE	(29/03/2023 - 24/08/2023) AIRREC:80GAL + MODEL:GA7_23J , MODEL:GA11_23J + (AIRREC:270L , AIRREC:80GAL) (25/08/2023 - ...)
1130	0661 1000 43	1	SEAL WASHER	(29/03/2023 - 24/08/2023) AIRREC:80GAL + MODEL:GA7_23J , MODEL:GA11_23J + (AIRREC:270L , AIRREC:80GAL) (25/08/2023 - ...)
1150	0661 1000 40	2	SEAL WASHER	(29/03/2023 - 24/08/2023) AIRREC:80GAL + MODEL:GA7_23J , MODEL:GA11_23J + (AIRREC:270L , AIRREC:80GAL) (25/08/2023 - ...)
1170	2202 7685 01	1	FLEXIBLE HOSE	(29/03/2023 - 24/08/2023) AIRREC:80GAL + MODEL:GA7_23J , MODEL:GA11_23J + (AIRREC:270L , AIRREC:80GAL) (25/08/2023 - ...)

Legend:

AIRREC:270L - AIRREC:270 I
MODEL:GA11_23J - Model:GA 11

AIRREC:80GAL - AIRREC:80 US gal
MODEL:GA7_23J - Model:GA 7

IDRY:Y - Integrated dryer:Yes



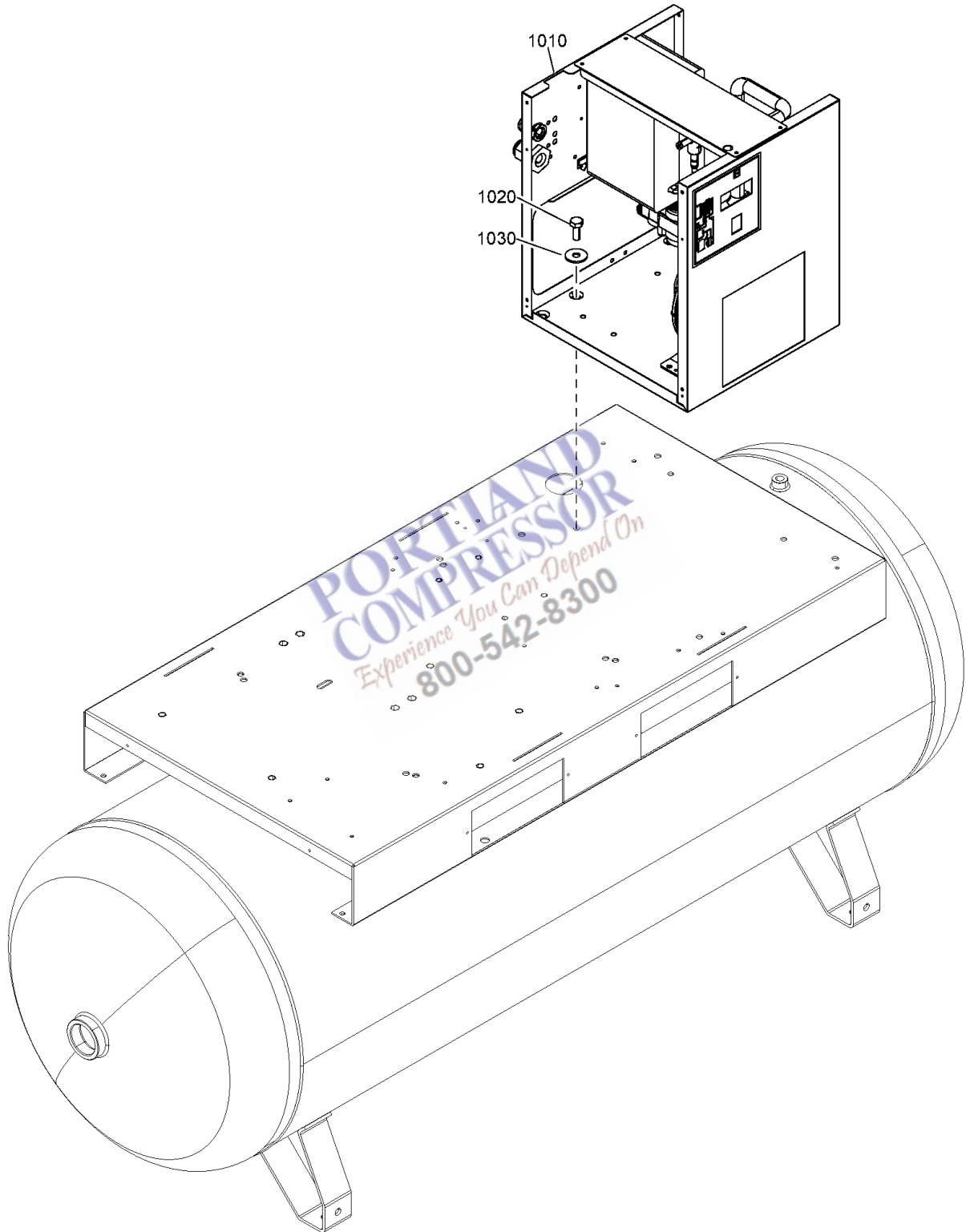

22.1 - Assembly WITH DRYER

IDRY:Y



Ref	Part Number	Qty	Name	Validity
1010	-	1	AIR DRYER	
1020	0147 1323 03	3	SCREW	(29/03/2023 - 24/08/2023) CAPPRM:ASME + MODEL:GA7_23J , MODEL:GA11_23J + (CAPPRM:CE , CAPPRM:CRNASME) (25/08/2023 - ...)
1030	0300 8019 00	3	PLAIN WASHER	(29/03/2023 - 24/08/2023) CAPPRM:ASME + MODEL:GA7_23J , MODEL:GA11_23J + (CAPPRM:CE , CAPPRM:CRNASME) (25/08/2023 - ...)

Legend:

CAPPRM:ASME - Component approval mechanical:ASME
IDRY:Y - Integrated dryer:Yes

CAPPRM:CE - Component approval mechanical:CE
MODEL:GA11_23J - Model:GA 11

CAPPRM:CRNASME - Component approval mechanical:CRN
(based on ASME)
MODEL:GA7_23J - Model:GA 7



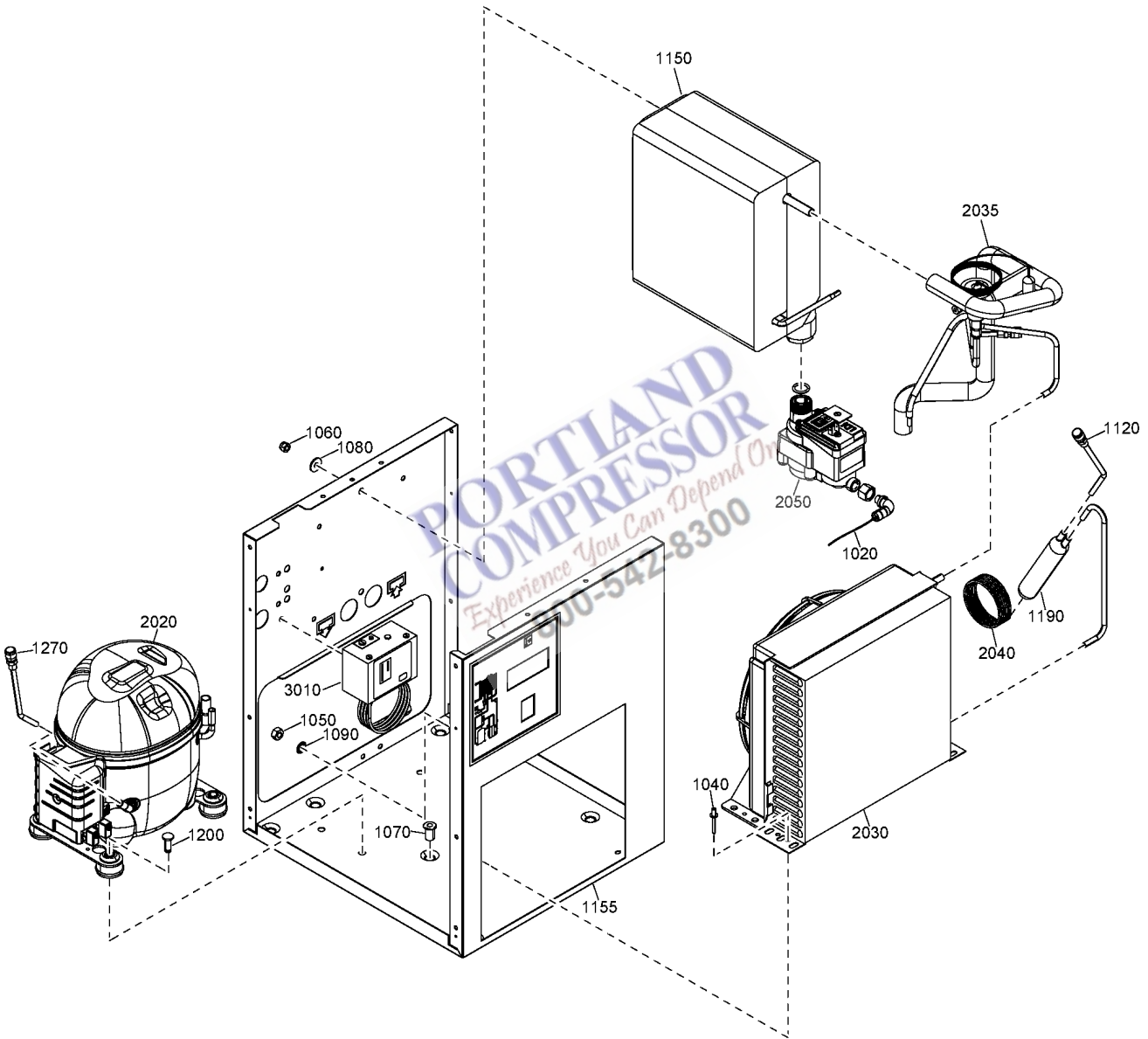

22.2 - Components ASME (29/03/2023 - 26/12/2023)

CAPPRM:ASME + IDRY:Y

Ref	Part Number	Qty	Name	Validity
	2200-9816-53	1	AIR DRYER	(29/03/2023 - 26/12/2023)
	☞ Substituted by:	2200 9039 07 - A4 230/60 2200981653 SPARE (quantity: 1)		
1020	0070 6002 90	AR	PLASTIC TUBE	(29/03/2023 - 24/08/2023) MODEL:GA7_23J (25/08/2023 - ...)
1040	0129 3270 42	2	RIVET	(29/03/2023 - 24/08/2023) MODEL:GA7_23J (25/08/2023 - ...)
1050	0266 2108 00	1	HEXAGON NUT	(29/03/2023 - 24/08/2023) MODEL:GA7_23J (25/08/2023 - ...)
1060	0291 1128 15	2	LOCK NUT	(29/03/2023 - 24/08/2023) MODEL:GA7_23J (25/08/2023 - ...)
1070	0298 1000 22	3	INSERT	(29/03/2023 - 24/08/2023) MODEL:GA7_23J (25/08/2023 - ...)
1080	0300 0274 64	2	WASHER	(29/03/2023 - 24/08/2023) MODEL:GA7_23J (25/08/2023 - ...)
1090	0333 4220 00	2	WASHER	(29/03/2023 - 24/08/2023) MODEL:GA7_23J (25/08/2023 - ...)
1120	2200 5997 43	1	CHECK VALVE	(29/03/2023 - 24/08/2023) MODEL:GA7_23J (25/08/2023 - ...)
1150	2202 8922 86	1	HEAT EXCHANGER	(29/03/2023 - 24/08/2023) MODEL:GA7_23J (25/08/2023 - ...)
1155	2202 9758 81	1	FRAME	(29/03/2023 - 24/08/2023) MODEL:GA7_23J (25/08/2023 - ...)
	• 2203 0764 01	1	DECAL	(29/03/2023 - 24/08/2023) MODEL:GA7_23J (25/08/2023 - 09/03/2025)
	• 1079 9926 55	1	WARNING LABEL	
	• 1627 1828 00	1	DECAL FLUORINATED GREENHOU.GAS	
	• 1079 9923 72	1	DECAL GROUND ELECTR.	
1190	2202 7569 04	1	FILTER DRYER	(29/03/2023 - 24/08/2023) MODEL:GA7_23J (25/08/2023 - ...)
1200	2202 7605 01	AR	SNUP-ON FASTENERS	(29/03/2023 - 24/08/2023) MODEL:GA7_23J (25/08/2023 - 26/12/2023)
1270	2200 5997 43	1	CHECK VALVE+PIPE	(29/03/2023 - 24/08/2023) MODEL:GA7_23J (25/08/2023 - ...)
2020	2204 2002 25	1	COMPRESSOR	(29/03/2023 - 24/08/2023) MODEL:GA7_23J (25/08/2023 - ...)
	• 2204 2002 26	1	OVERLOAD PROTECTOR	
	• 2204 2002 27	1	START RELAY	
	• 2204 2002 28	1	START CAPACITOR	
2030	2202 7512 85	1	CONDENSER	(29/03/2023 - 24/08/2023) MODEL:GA7_23J (25/08/2023 - ...)
	• 2202 7620 04	1	CONDENSER	
	• 2202 7621 03	1	FAN SHROUD	
	• 2202 7622 02	1	MOTOR FAN	
	• 2202 7623 02	1	FAN	
2035	2204 2557 81	1	PIPE ASSEMBLY	(25/08/2023 - 24/07/2024) MODEL:GA11_23J (21/03/2025 - ...) MODEL:GA5_23J , MODEL:GA7_23J
	• 2202-7324-24	1	HGBP VALVE	(29/03/2023 - 24/08/2023) MODEL:GA7_23J (25/08/2023 - 24/07/2024)
	☞ Substituted by:	2202 7324 04 - HOT GAS B-P VAL.TUH ORIF9 R134 (quantity: 1)		
	• 2202 8516 00	1	NO RETURN VALVE SCHRADER	(29/03/2023 - 24/08/2023) MODEL:GA7_23J (25/08/2023 - 24/07/2024)
2040	2202 7584 06	1	CAPILLARY TUBE	(29/03/2023 - 24/08/2023) MODEL:GA7_23J (25/08/2023 - ...)
2050	2204 2134 41	1	LDI DRAIN	(29/03/2023 - 24/08/2023) MODEL:GA7_23J (25/08/2023 - ...)
	• 0663 9096 00	1	O-RING	
	• 2200 9020 17	1	KIT WEAR DRAIN	
	• 2902 0161 02	1	FILTER MESH LD20X - ED12	
3010	1089 9139 35	1	FAN SWITCH	(29/03/2023 - 24/08/2023) MODEL:GA7_23J (25/08/2023 - ...)
	2205 0435 01	1	WIRE HARNESS	(29/03/2023 - 24/08/2023) MODEL:GA7_23J (25/08/2023 - ...)
	• 2202 8870 01	1	TEMPERATURE SENSOR PT1000	

Remarks:

Refrigerant R513A

Legend:

CAPPRM:ASME - Component approval mechanical:ASME
MODEL:GA5_23J - Model:GA 5

IDRY:Y - Integrated dryer:Yes
MODEL:GA7_23J - Model:GA 7

MODEL:GA11_23J - Model:GA 11

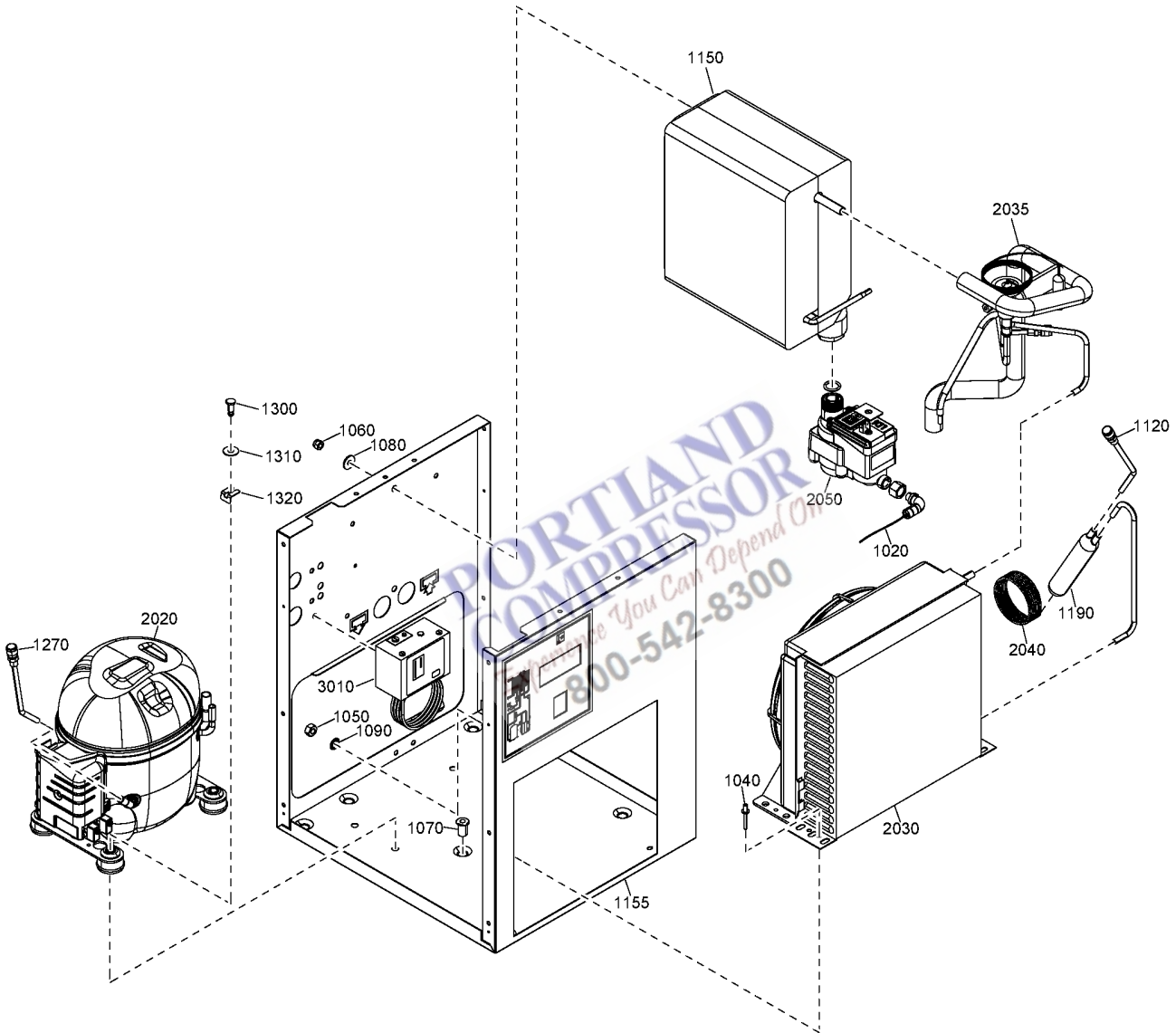

Ref	Part Number	Qty	Name	Validity
	2200 9816 53	1	AIR DRYER	(27/12/2023 - ...)
	⚡ Substituted by:	2200 9039 07 - A4 230/60 2200981653 SPARE (quantity: 1)		
1020	0070 6002 90	AR	TUBE	(29/03/2023 - 24/08/2023) MODEL:GA7_23J (25/08/2023 - ...)
1040	0129 3270 42	2	RIVET	(29/03/2023 - 24/08/2023) MODEL:GA7_23J (25/08/2023 - ...)
1050	0266 2108 00	1	NUT	(29/03/2023 - 24/08/2023) MODEL:GA7_23J (25/08/2023 - ...)
1060	0291 1128 15	2	LOCK NUT	(29/03/2023 - 24/08/2023) MODEL:GA7_23J (25/08/2023 - ...)
1070	0298 1000 22	3	INSERT	(29/03/2023 - 24/08/2023) MODEL:GA7_23J (25/08/2023 - ...)
1080	0300 0274 64	2	WASHER	(29/03/2023 - 24/08/2023) MODEL:GA7_23J (25/08/2023 - ...)
1090	0333 4220 00	2	WASHER	(29/03/2023 - 24/08/2023) MODEL:GA7_23J (25/08/2023 - ...)
1120	2200 5997 43	1	CHECK VALVE	(29/03/2023 - 24/08/2023) MODEL:GA7_23J (25/08/2023 - ...)
1150	2202 8922 86	1	HEAT EXCHANGER	(29/03/2023 - 24/08/2023) MODEL:GA7_23J (25/08/2023 - ...)
1155	2202 9758 81	1	FRAME	(29/03/2023 - 24/08/2023) MODEL:GA7_23J (25/08/2023 - ...)
	• 2203 0764 01	1	DECAL	(29/03/2023 - 24/08/2023) MODEL:GA7_23J (25/08/2023 - 09/03/2025)
	• 1079 9926 55	1	WARNING LABEL	
	• 1627 1828 00	1	DECAL	
	• 1079 9923 72	1	DECAL GROUND ELECTR.	
1190	2202 7569 04	1	FILTER DRYER	(29/03/2023 - 24/08/2023) MODEL:GA7_23J (25/08/2023 - ...)
1270	2200 5997 43	1	CHECK VALVE+PIPE	(29/03/2023 - 24/08/2023) MODEL:GA7_23J (25/08/2023 - ...)
1300	2202 7605 11	3	PIN SNUP-ON	(27/12/2023 - ...)
1310	2202 7605 12	3	WASHER FLAT SNUP-ON	(27/12/2023 - ...)
1320	2202 7605 13	3	SPRING SNUP-ON	(27/12/2023 - ...)
2020	2204 2002 25	1	COMPRESSOR	(29/03/2023 - 24/08/2023) MODEL:GA7_23J (25/08/2023 - ...)
	• 2204 2002 26	1	OVERLOAD PROTECTOR	
	• 2204 2002 27	1	START RELAY	
	• 2204 2002 28	1	START CAPACITOR	
2030	2202 7512 85	1	CONDENSER	(29/03/2023 - 24/08/2023) MODEL:GA7_23J (25/08/2023 - ...)
	• 2202 7620 04	1	CONDENSER	
	• 2202 7621 03	1	FAN SHROUD	
	• 2202 7622 02	1	MOTOR FAN	
	• 2202 7623 02	1	FAN	
2035	2204 2557 81	1	PIPE ASSEMBLY	(25/08/2023 - 24/07/2024) MODEL:GA11_23J (21/03/2025 - ...)
	• 2202 7324 24	1	HOT GAS BY-PASS VALVE	(29/03/2023 - 24/08/2023) MODEL:GA7_23J (25/08/2023 - 24/07/2024) (21/03/2025 - ...) MODEL:GA11_23J
	⚡ Substituted by:	2202 7324 04 - HOT GAS B-P VAL.TUH ORIF9 R134 (quantity: 1)		
	• 2202 8516 00	1	SCHRADER VALVE	(29/03/2023 - 24/08/2023) MODEL:GA7_23J (25/08/2023 - 24/07/2024) (21/03/2025 - ...) MODEL:GA11_23J
2035	2203 0178 80	1	PIPE ASSEMBLY	(25/07/2024 - 20/03/2025)
2040	2202 7584 06	1	CAPILLARY TUBE	(29/03/2023 - 24/08/2023) MODEL:GA7_23J (25/08/2023 - ...)
2050	2204 2134 41	1	LDI DRAIN	(29/03/2023 - 24/08/2023) MODEL:GA7_23J (25/08/2023 - ...)
	• 0663 9096 00	1	O-RING	
	• 2200 9020 17	1	KIT WEAR DRAIN	
	• 2902 0161 02	1	FILTER MESH	

Remarks:

Refrigerant R513A

Legend:

CAPPRM:ASME - Component approval mechanical:ASME
MODEL:GA7_23J - Model:GA 7

IDRY:Y - Integrated dryer:Yes

MODEL:GA11_23J - Model:GA 11

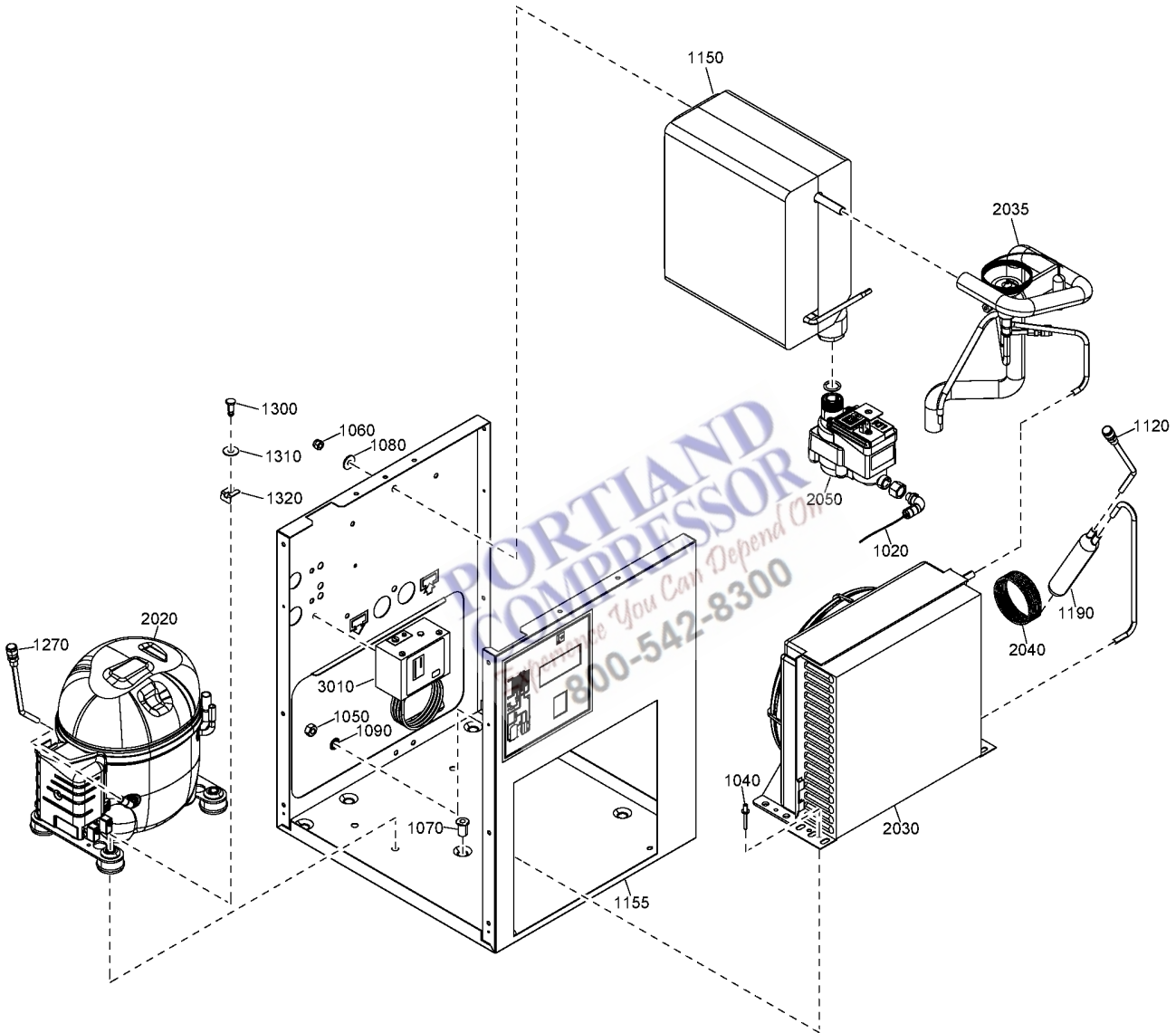

22.3 - Components ASME (27/12/2023 - ...)

CAPPRM:ASME + IDRY:Y

Ref	Part Number	Qty	Name	Validity
3010	1089 9139 35	1	FAN SWITCH	(29/03/2023 - 24/08/2023) MODEL:GA7_23J (25/08/2023 - ...)
	2205 0435 01	1	WIRE HARNESS	(29/03/2023 - 24/08/2023) MODEL:GA7_23J (25/08/2023 - ...)
	• 2202 8870 01	1	TEMPERATURE SENSOR	

Remarks:

Refrigerant R513A

Legend:

CAPPRM:ASME - Component approval mechanical:ASME
MODEL:GA7_23J - Model:GA 7

IDRY:Y - Integrated dryer:Yes

MODEL:GA11_23J - Model:GA 11

**PORTLAND
COMPRESSOR**
Experience You Can Depend On
800-542-8300

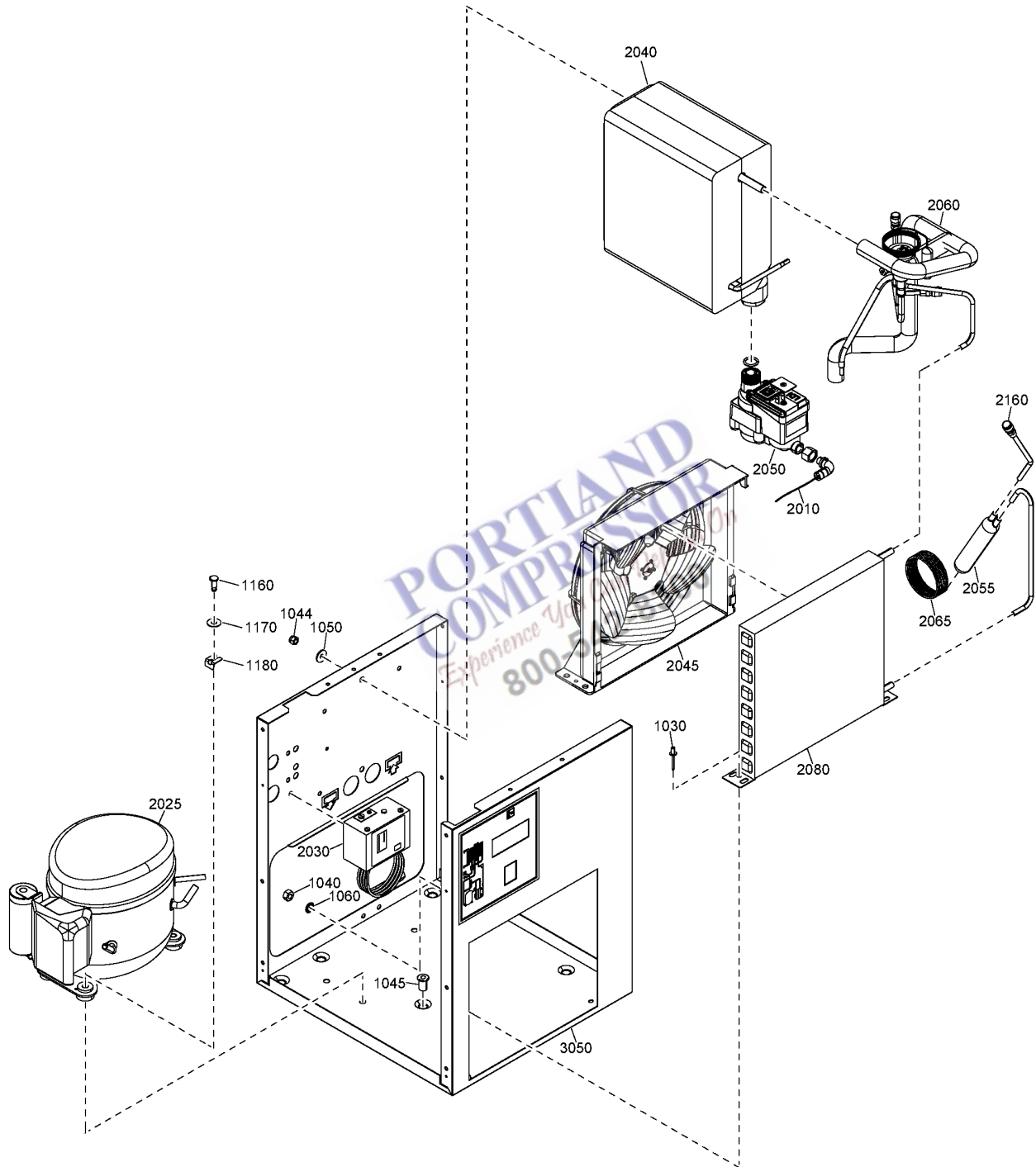

22.4 - Components CRNASME

CAPPRM:CRNASME + IDRY:Y

Ref	Part Number	Qty	Name	Validity
	2200-9816-65	1	AIR DRYER	(25/08/2023 - ...)
	☞ Substituted by: 2200 9038 66 - A4+X-C55*(A4+)230/60-S-CSA-SP (quantity: 1)			
1030	0129 3270 42	2	RIVET	(25/08/2023 - ...)
1040	0266 2108 00	1	NUT	(25/08/2023 - ...)
1044	0291 1128 15	2	LOCKNUT	(25/08/2023 - ...)
1045	0298 1000 22	4	INSERT	(25/08/2023 - ...)
1050	0300 0274 64	2	WASHER	(25/08/2023 - ...)
1060	0333 4220 00	2	WASHER	(25/08/2023 - ...)
1160	2202 7605 11	3	PIN SNUP-ON	(27/12/2023 - ...)
1170	2202 7605 12	3	WASHER FLAT SNUP-ON	(27/12/2023 - ...)
1180	2202 7605 13	3	SPRING SNUP-ON	(27/12/2023 - ...)
2010	0070 6002 90	AR	PLASTIC TUBE	(25/08/2023 - ...)
2025	2204 2002 25	1	COMPRESSOR	(25/08/2023 - ...)
	• 2204 2002 26	1	OVERLOAD PROTECTOR	
	• 2204 2002 27	1	START RELAY	
	• 2204 2002 28	1	START CAPACITOR	
2030	1089 9139 35	1	FAN SWITCH	(25/08/2023 - ...)
2040	2202 8922 86	1	HEAT EXCHANGER	(25/08/2023 - ...)
2045	2203 0358 85	1	FAN	(25/08/2023 - ...)
2050	2204 2134 41	1	DRAIN	(25/08/2023 - ...)
	• 0663 9096 00	1	O-RING	
	• 2200 9020 17	1	KIT WEAR DRAIN	
	• 2902 0161 02	1	FILTER MESH	
2055	2202 7569 04	1	FILTER DRYER	(25/08/2023 - ...)
2060	2204 1700 80	1	PIPE	(25/08/2023 - ...)
2065	2202 7584 06	1	CAPILLARY TUBE	(25/08/2023 - ...)
	2205 0435 01	1	WIRE HARNESS	(25/08/2023 - ...)
	• 2202 8870 01	1	TEMPERATURE	
2080	2203 0359 04	1	CONDENSER	(25/08/2023 - ...)
2160	2200 5997 43	1	CHECK VALVE	(25/08/2023 - ...)
	1089 9139 17	1	HP SWITCH	(25/08/2023 - ...)
3050	2202 9758 82	1	FRAME	(25/08/2023 - ...)
	• 1079 9926 55	1	WARNING LABEL	
	• 1627 1828 00	1	DECAL	
	• 1079 9923 72	1	DECAL	

Remarks:

Refrigerant R513A

Legend:

CAPPRM:CRNASME - Component approval mechanical:CRN IDRY:Y - Integrated dryer:Yes
(based on ASME)

22.5 - Components GA 5, GA 7 - AS1210, CE, CEAD2000, MOM, UKCA

IDRY:Y + (CAPPRM:AS1210 , CAPPRM:CE , CAPPRM:CEAD2000 , CAPPRM:MOM , CAPPRM:UKCA) + (MODEL:GA5_23J , MODEL:GA7_23J)

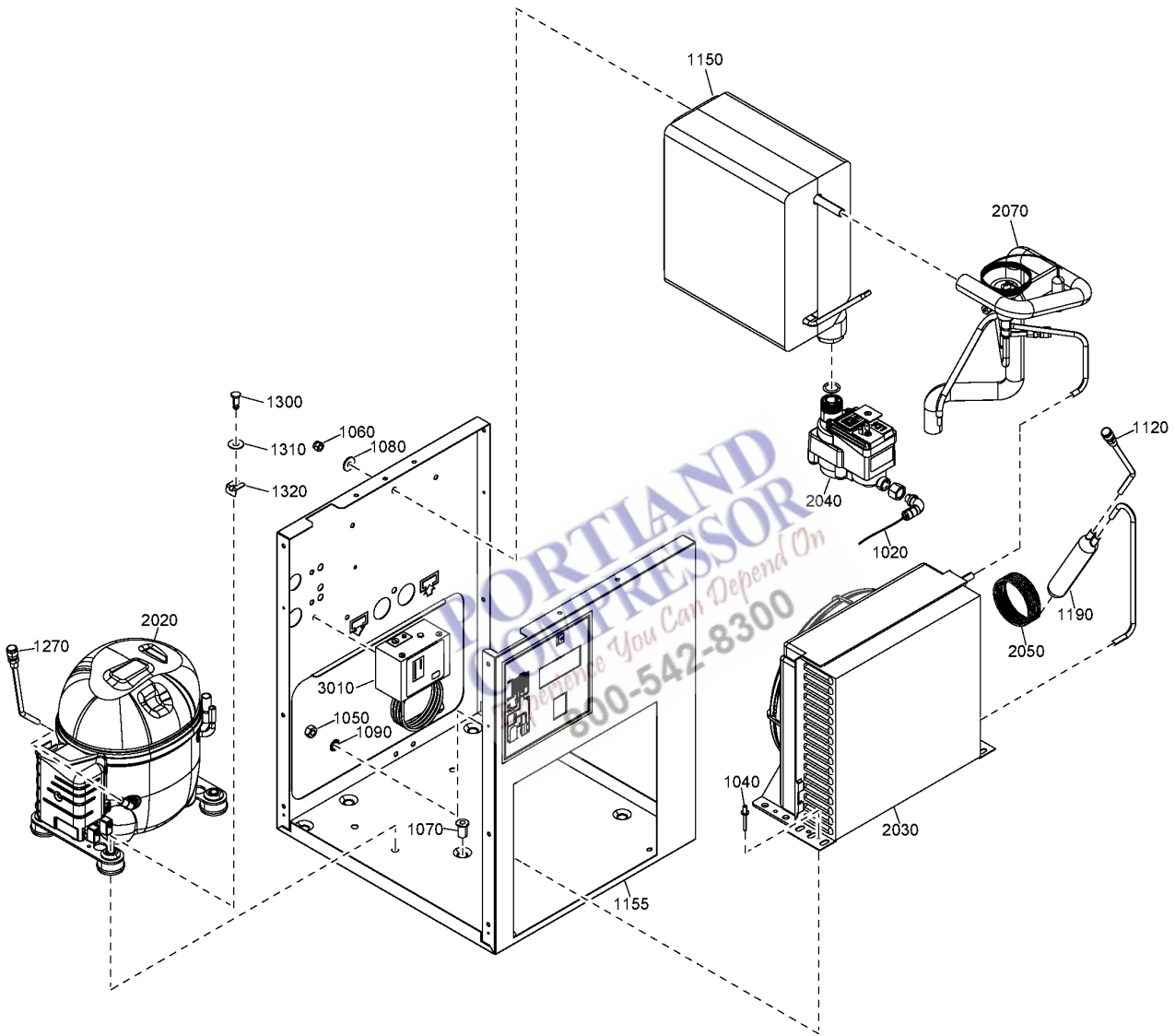

22.5 - Components GA 5, GA 7 - AS1210, CE, CEAD2000, MOM, UKCA

IDRY:Y + (CAPPRM:AS1210 , CAPPRM:CE , CAPPRM:CEAD2000 , CAPPRM:MOM , CAPPRM:UKCA) + (MODEL:GA5_23J , MODEL:GA7_23J)

Ref	Part Number	Qty	Name	Validity
	2200 9816 54	1	AIR DRYER	(25/08/2023 - ...)
	⚡ Substituted by: 2200 9024 88 - SPARE A4 2200981651 (quantity: 1)			
1020	0070 6002 90	AR	TUBE	(25/08/2023 - ...)
1040	0129 3270 42	2	RIVET	(25/08/2023 - ...)
1050	0266 2108 00	1	NUT	(25/08/2023 - ...)
1060	0291 1128 15	2	LOCK NUT	(25/08/2023 - ...)
1070	0298 1000 22	3	INSERT	(25/08/2023 - ...)
1080	0300 0274 64	2	WASHER	(25/08/2023 - ...)
1090	0333 4220 00	2	WASHER	(25/08/2023 - ...)
1120	2200 5997 43	1	CHECK VALVE	(25/08/2023 - ...)
1150	2202 8922 86	1	HEAT EXCHANGER	(25/08/2023 - ...)
1155	2202 9758 81	1	FRAME	(25/08/2023 - ...)
	• 2203 0764 01	1	DECAL	(25/08/2023 - 09/03/2025)
	• 1079 9926 55	1	WARNING LABEL	
	• 1627 1828 00	1	DECAL	
	• 1079 9923 72	1	DECAL GROUND ELECTR.	
1190	2202 7569 04	1	FILTER DRYER	(25/08/2023 - ...)
1270	2200 5997 43	1	CHECK VALVE	(25/08/2023 - ...)
1300	2202 7605 11	3	PIN SNUP-ON	(27/12/2023 - ...)
1310	2202 7605 12	3	WASHER FLAT SNUP-ON	(27/12/2023 - ...)
1320	2202 7605 13	3	SPRING SNUP-ON	(27/12/2023 - ...)
2020	2204 2002 15	1	COMPRESSOR	(25/08/2023 - ...)
	• 2204 2002 16	1	OVERLOAD PROTECTOR	
	• 2204 2002 17	1	START RELAY	
	• 2204 2002 18	1	START CAPACITOR	
2030	2202 7512 89	1	CONDENSER	(25/08/2023 - ...)
	• 2202 7620 04	1	CONDENSER	
	• 2202 7621 03	1	FAN SHROUD	
	• 2202 7622 01	1	MOTOR FAN	
	• 2202 7623 02	1	FAN	
2040	2204 2134 41	1	DRAIN	(25/08/2023 - ...)
	• 0663 9096 00	1	O-RING	
	• 2200 9020 17	1	KIT WEAR DRAIN	
	• 2902 0161 02	1	FILTER	
2050	2202 7584 05	1	CAPILLARY TUBE	(25/08/2023 - ...)
2070	2204 2557 81	1	PIPE ASSEMBLY	(21/03/2025 - ...)
	• 2202 7324 24	1	HOT GAS BY-PASS VALVE	
	⚡ Substituted by: 2202 7324 04 - HOT GAS B-P VAL.TUH ORIF9 R134 (quantity: 1)			
	• 2202 8516 00	1	SCHRADER VALVE	(25/08/2023 - 24/07/2024)
2070	2203 0178 80	1	PIPE ASSEMBLY	(25/07/2024 - 20/03/2025)
3010	1089 9139 35	1	FAN SWITCH	(25/08/2023 - ...)
	2205 0227 31	1	WIRE HARNESS	(25/08/2023 - ...)
	• 2202 8870 01	1	TEMPERATURE SENSOR	

Remarks:

Refrigerant R513A

Legend:

CAPPRM:AS1210 - Component approval mechanical:AS1210
 CAPPRM:MOM - Component approval mechanical:MOM
 MODEL:GA5_23J - Model:GA 5

CAPPRM:CE - Component approval mechanical:CE
 CAPPRM:UKCA - Component approval mechanical:UKCA
 MODEL:GA7_23J - Model:GA 7

CAPPRM:CEAD2000 - Component approval mechanical:CE
 (based on AD2000)
 IDRY:Y - Integrated dryer:Yes

22.6 - Components GA 11 - AS1210, CE , CEAD2000 , MOM , UKCA (29/03/2023 - 26/12/2023)

IDRY:Y + MODEL:GA11_23J + (CAPPRM:AS1210 , CAPPRM:CE , CAPPRM:CEAD2000 , CAPPRM:MOM , CAPPRM:UKCA)

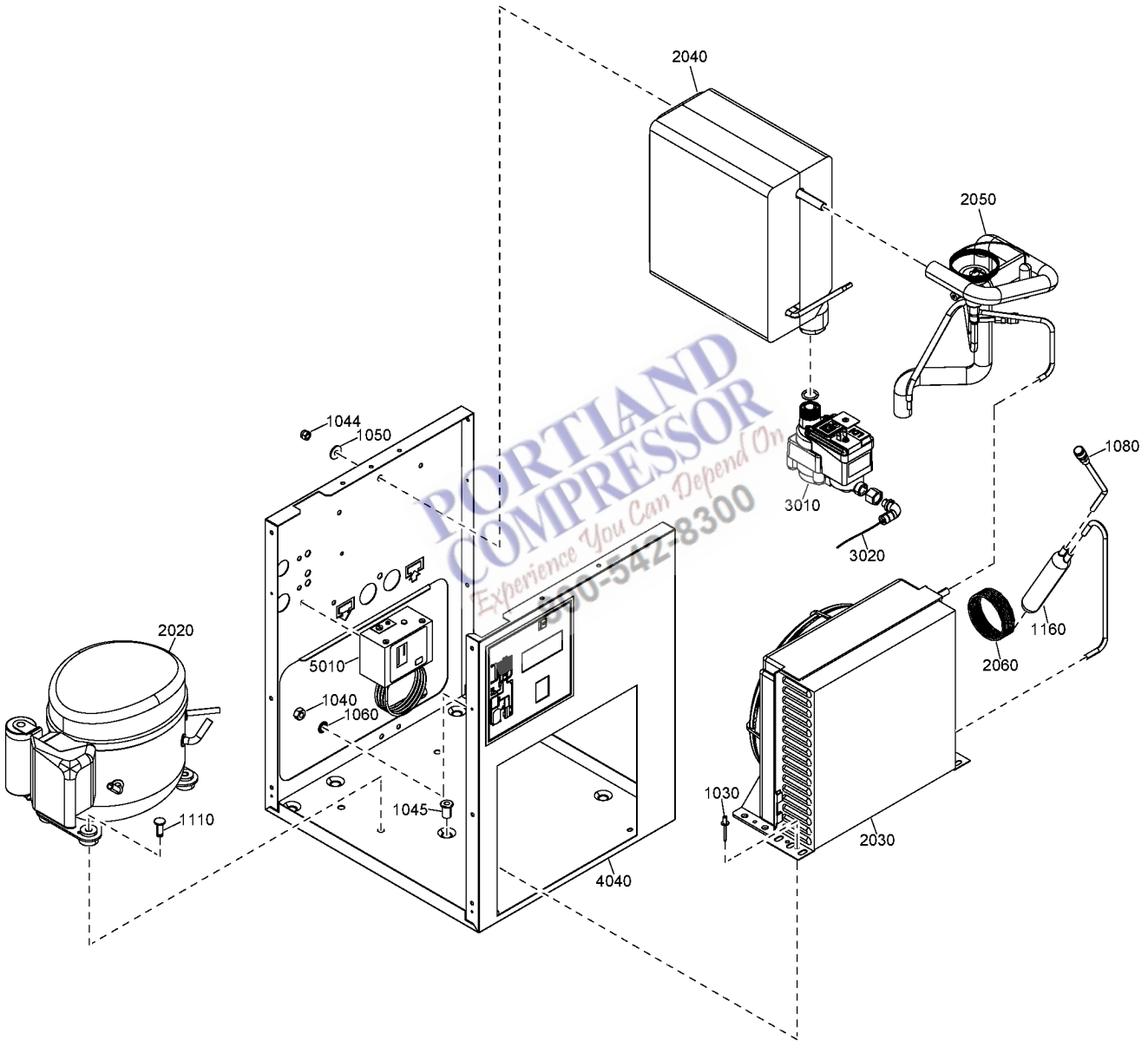

22.6 - Components GA 11 - AS1210, CE , CEAD2000 , MOM , UKCA (29/03/2023 - 26/12/2023)

IDRY:Y + MODEL:GA11_23J + (CAPPRM:AS1210 , CAPPRM:CE , CAPPRM:CEAD2000 , CAPPRM:MOM , CAPPRM:UKCA)

Ref	Part Number	Qty	Name	Validity
	2200-9816-63	1	AIR DRYER	(29/03/2023 - 26/12/2023)
	☞ Substituted by: 2200 9114 40 - E4+ 230/50 2200981663 SPARE (quantity: 1)			
1030	0129 3270 42	2	RIVET	(29/03/2023 - 24/08/2023) CAPPRM:CE (25/08/2023 - ...)
1040	0266 2108 00	1	HEXAGON NUT	(29/03/2023 - 24/08/2023) CAPPRM:CE (25/08/2023 - ...)
1044	0291 1128 15	2	LOCK NUT	(29/03/2023 - 24/08/2023) CAPPRM:CE (25/08/2023 - ...)
1045	0298 1000 22	4	INSERT	(29/03/2023 - 24/08/2023) CAPPRM:CE (25/08/2023 - ...)
1050	0300 0274 64	2	WASHER	(29/03/2023 - 24/08/2023) CAPPRM:CE (25/08/2023 - ...)
1060	0333 4220 00	2	WASHER	(29/03/2023 - 24/08/2023) CAPPRM:CE (25/08/2023 - ...)
1080	2200 5997 43	1	CHECK VALVE	(29/03/2023 - 24/08/2023) CAPPRM:CE (25/08/2023 - ...)
1110	2202 7605 01	AR	SNUP-ON FASTENERS	(29/03/2023 - 24/08/2023) CAPPRM:CE (25/08/2023 - 26/12/2023)
1160	2202 7569 04	1	FILTER DRYER	(29/03/2023 - 24/08/2023) CAPPRM:CE (25/08/2023 - ...)
2020	1627 0200 80	1	COMPRESSOR	(29/03/2023 - 24/08/2023) CAPPRM:CE (25/08/2023 - ...)
	• 1617 1549 25	1	START CAPACITOR	
	• 1617 1551 74	1	START RELAY	
	• 1617 1550 93	1	OVERLOAD PROTECTOR	
2030	2202 7512 87	1	CONDENSER	(29/03/2023 - 24/08/2023) CAPPRM:CE (25/08/2023 - ...)
	• 2202 7620 04	1	CONDENSER	
	• 2202 7621 03	1	FAN SHROUD	
	• 2202 7622 02	1	MOTOR FAN	
	• 2202 7623 04	1	FAN	
2040	2202 8922 86	1	HEAT EXCHANGER	(29/03/2023 - 24/08/2023) CAPPRM:CE (25/08/2023 - ...)
2050	2204 2557 81	1	PIPE	(29/03/2023 - 24/08/2023) CAPPRM:CE (25/08/2023 - 24/07/2024)
	• 2202-7324-24	1	HGBP VALVE	
	☞ Substituted by: 2202 7324 04 - HOT GAS B-P VAL.TUH ORIF9 R134 (quantity: 1)			
	• 2202 8516 00	1	NO RETURN VALVE SCHRADER	(21/03/2025 - ...)
2060	2202 7584 05	1	CAPILLARY TUBE	(29/03/2023 - 24/08/2023) CAPPRM:CE (25/08/2023 - ...)
3010	2204 2134 41	1	LDI DRAIN	(29/03/2023 - 24/08/2023) CAPPRM:CE (25/08/2023 - ...)
	• 0663 9096 00	1	O-RING	
	• 2200 9020 17	1	KIT WEAR DRAIN	
	• 2902 0161 02	1	FILTER MESH LD20X - ED12	
3020	0070 6002 90	AR	PLASTIC TUBE	(29/03/2023 - 24/08/2023) CAPPRM:CE (25/08/2023 - ...)
4040	2202 9758 81	1	FRAME	(29/03/2023 - 24/08/2023) CAPPRM:CE (25/08/2023 - ...)
	• 2203 0764 01	1	DECAL	(29/03/2023 - 24/08/2023) CAPPRM:CE (25/08/2023 - 09/03/2025)
	• 1079 9926 55	1	WARNING LABEL 58X85	
	• 1627 1828 00	1	DECAL FLUORINATED GREENHOU.GAS	
	• 1079 9923 72	1	DECAL GROUND ELECTR.	
5010	1089 9139 35	1	FAN SWITCH	(29/03/2023 - 24/08/2023) CAPPRM:CE (25/08/2023 - ...)
	2205 0227 31	1	WIRE HARNESS	(29/03/2023 - 24/08/2023) CAPPRM:CE (25/08/2023 - ...)
	• 2202 8870 01	1	TEMPERATURE SENSOR PT1000	

Remarks:

Refrigerant R513A

Legend:

CAPPRM:AS1210 - Component approval mechanical:AS1210
 CAPPRM:MOM - Component approval mechanical:MOM
 MODEL:GA11_23J - Model:GA 11

CAPPRM:CE - Component approval mechanical:CE
 CAPPRM:UKCA - Component approval mechanical:UKCA

CAPPRM:CEAD2000 - Component approval mechanical:CE
 (based on AD2000)
 IDRY:Y - Integrated dryer:Yes

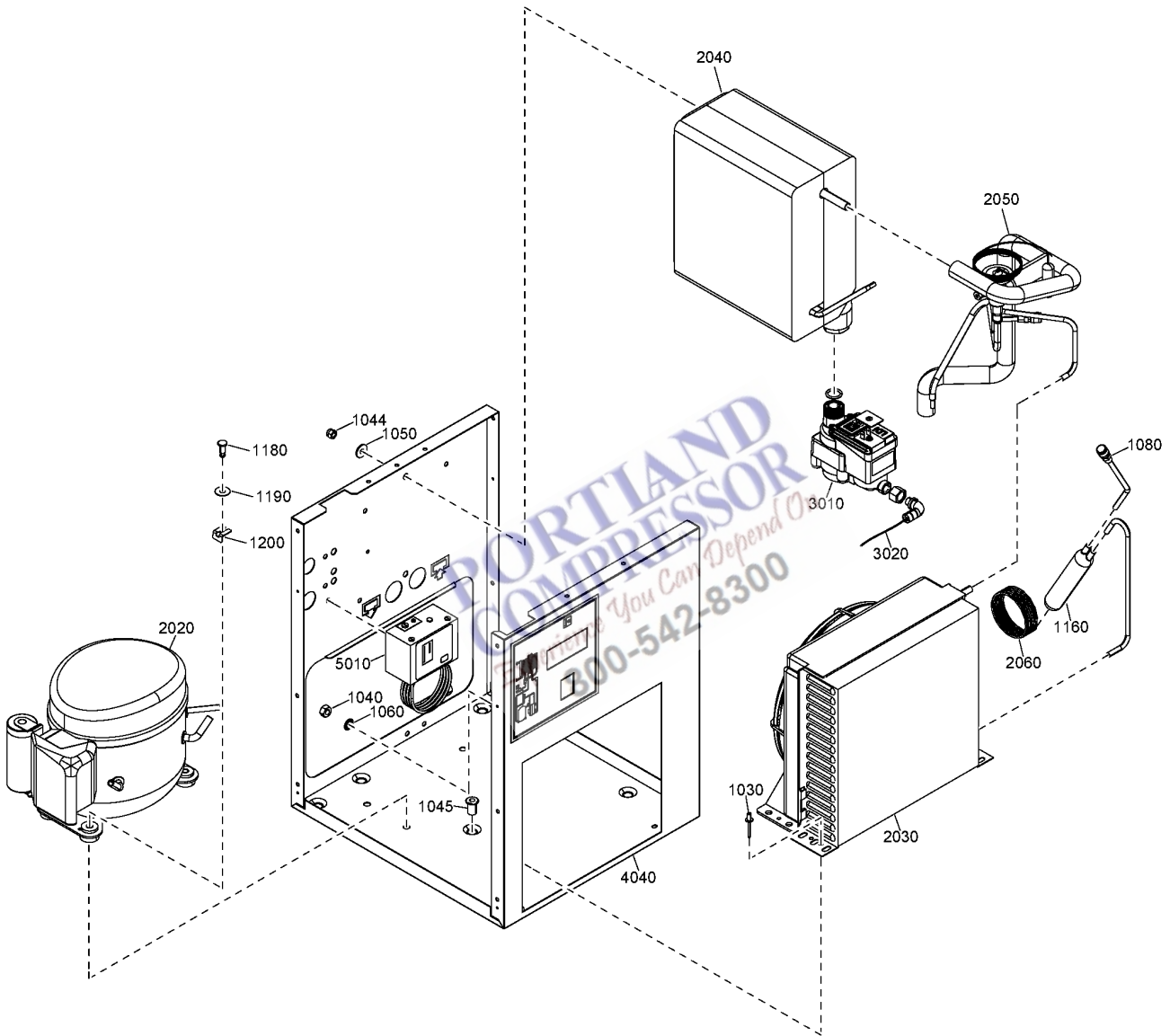

22.7 - Components GA 11 - AS1210, CE , CEAD2000 , MOM , UKCA (27/12/2023 - ...)

IDRY:Y + MODEL:GA11_23J + (CAPPRM:AS1210 , CAPPRM:CE , CAPPRM:CEAD2000 , CAPPRM:MOM , CAPPRM:UKCA)

Ref	Part Number	Qty	Name	Validity
	2200-9816-63	1	AIR DRYER	(27/12/2023 - ...)
	⚡ Substituted by: 2200 9114 40 - E4+ 230/50 2200981663 SPARE (quantity: 1)			
1030	0129 3270 42	2	RIVET	(29/03/2023 - 24/08/2023) CAPPRM:CE (25/08/2023 - ...)
1040	0266 2108 00	1	NUT	(29/03/2023 - 24/08/2023) CAPPRM:CE (25/08/2023 - ...)
1044	0291 1128 15	2	LOCK NUT	(29/03/2023 - 24/08/2023) CAPPRM:CE (25/08/2023 - ...)
1045	0298 1000 22	4	INSERT	(29/03/2023 - 24/08/2023) CAPPRM:CE (25/08/2023 - ...)
1050	0300 0274 64	2	WASHER	(29/03/2023 - 24/08/2023) CAPPRM:CE (25/08/2023 - ...)
1060	0333 4220 00	2	WASHER	(29/03/2023 - 24/08/2023) CAPPRM:CE (25/08/2023 - ...)
1080	2200 5997 43	1	CHECK VALVE	(29/03/2023 - 24/08/2023) CAPPRM:CE (25/08/2023 - ...)
1160	2202 7569 04	1	FILTER DRYER	(29/03/2023 - 24/08/2023) CAPPRM:CE (25/08/2023 - ...)
1180	2202 7605 11	3	PIN SNUP-ON	(27/12/2023 - ...)
1190	2202 7605 12	3	WASHER FLAT SNUP-ON	(27/12/2023 - ...)
1200	2202 7605 13	3	SPRING SNUP-ON	(27/12/2023 - ...)
2020	1627 0200 80	1	COMPRESSOR	(29/03/2023 - 24/08/2023) CAPPRM:CE (25/08/2023 - ...)
	• 1617 1549 25	1	START CAPACITOR	
	• 1617 1551 74	1	START RELAY	
	• 1617 1550 93	1	OVERLOAD PROTECTOR	
2030	2202 7512 87	1	CONDENSER	(29/03/2023 - 24/08/2023) CAPPRM:CE (25/08/2023 - ...)
	• 2202 7620 04	1	CONDENSER	
	• 2202 7621 03	1	FAN SHROUD	
	• 2202 7622 02	1	MOTOR FAN	
	• 2202 7623 04	1	FAN	
2040	2202 8922 86	1	HEAT EXCHANGER	(29/03/2023 - 24/08/2023) CAPPRM:CE (25/08/2023 - ...)
2050	2204 2557 81	1	PIPE ASSEMBLY	(29/03/2023 - 24/08/2023) CAPPRM:CE (25/08/2023 - 24/07/2024) (21/03/2025 - ...)
	• 2202 7324 24	1	HOT GAS BY-PASS VALVE	
	⚡ Substituted by: 2202 7324 04 - HOT GAS B-P VAL.TUH ORIF9 R134 (quantity: 1)			
	• 2202 8516 00	1	SCHRADER VALVE	(21/03/2025 - ...)
	• 2204 1638 02	1	VALVE CHECK HNBR TEFLON 140BAR	
2050	2203 0178 80	1	PIPE ASSEMBLY	(25/07/2024 - 20/03/2025)
2060	2202 7584 05	1	CAPILLARY TUBE	(29/03/2023 - 24/08/2023) CAPPRM:CE (25/08/2023 - ...)
3010	2204 2134 41	1	DRAIN	(29/03/2023 - 24/08/2023) CAPPRM:CE (25/08/2023 - ...)
	• 0663 9096 00	1	O-RING	
	• 2200 9020 17	1	KIT WEAR DRAIN	
	• 2902 0161 02	1	FILTER MESH	
3020	0070 6002 90	AR	PLASTIC TUBE	(29/03/2023 - 24/08/2023) CAPPRM:CE (25/08/2023 - ...)
4040	2202 9758 81	1	FRAME	(29/03/2023 - 24/08/2023) CAPPRM:CE (25/08/2023 - ...)
	• 2203 0793 02	1	DECAL INSTR.9005	(10/03/2025 - ...)
	• 2203 0764 01	1	DECAL	(29/03/2023 - 24/08/2023) CAPPRM:CE (25/08/2023 - 09/03/2025)
	• 1079 9926 55	1	WARNING LABEL 58X85	
	• 1627 1828 00	1	DECAL FLUORINATED GREENHOU.GAS	

Remarks:

Refrigerant R513A

Legend:

CAPPRM:AS1210 - Component approval mechanical:AS1210
 CAPPRM:MOM - Component approval mechanical:MOM
 MODEL:GA11_23J - Model:GA 11

CAPPRM:CE - Component approval mechanical:CE
 CAPPRM:UKCA - Component approval mechanical:UKCA

CAPPRM:CEAD2000 - Component approval mechanical:CE
 (based on AD2000)
 IDRY:Y - Integrated dryer:Yes

- ...)

IDRY:Y + MODEL:GA11_23J + (CAPPRM:AS1210 , CAPPRM:CE , CAPPRM:CEAD2000 , CAPPRM:MOM , CAPPRM:UKCA)

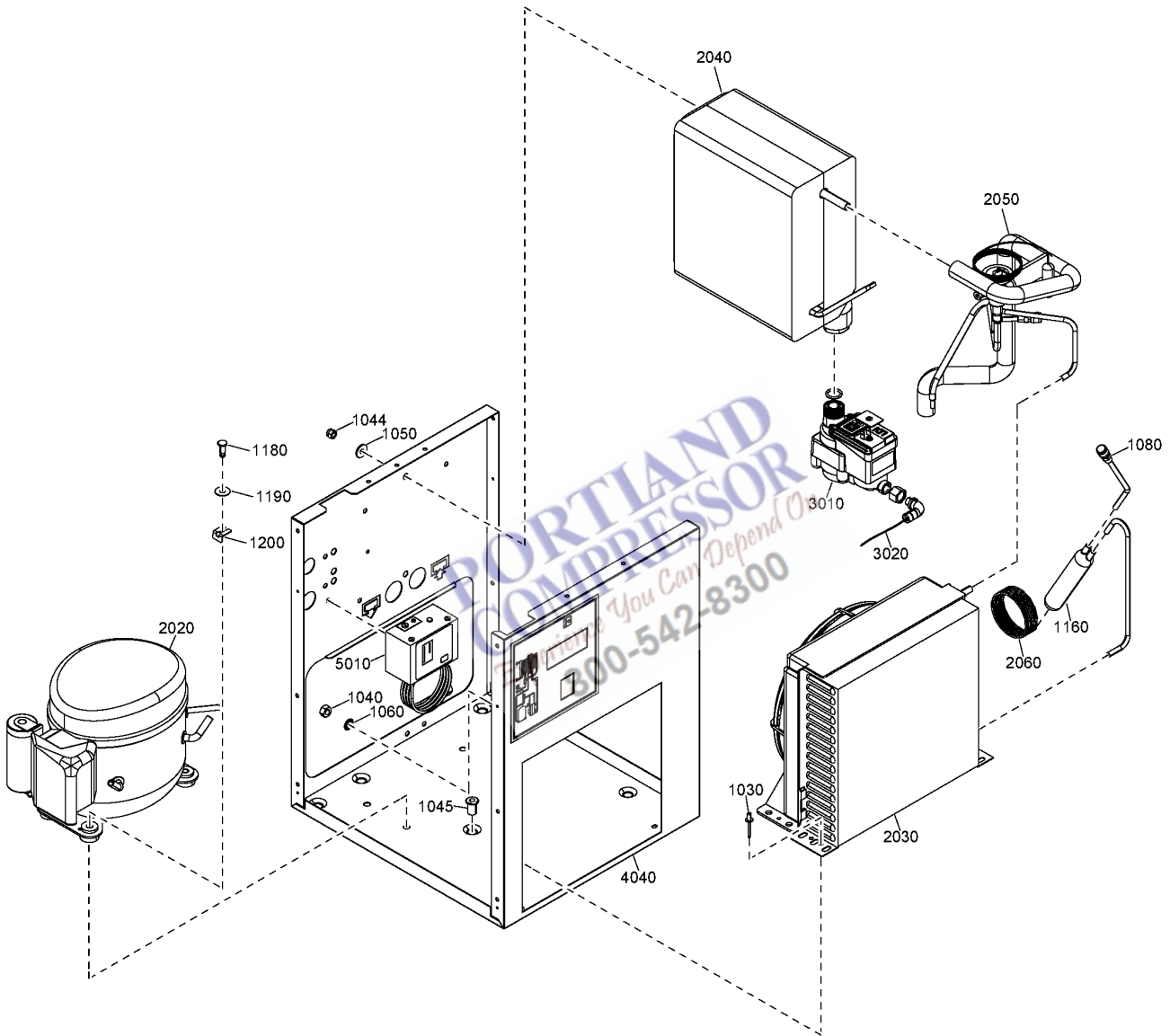

22.7 - Components GA 11 - AS1210, CE , CEAD2000 , MOM , UKCA (27/12/2023 - ...)

IDRY:Y + MODEL:GA11_23J + (CAPPRM:AS1210 , CAPPRM:CE , CAPPRM:CEAD2000 , CAPPRM:MOM , CAPPRM:UKCA)

Ref	Part Number	Qty	Name	Validity
	• 1079 9923 72	1	DECAL GROUND ELECTR.	
5010	1089 9139 35	1	FAN SWITCH	(29/03/2023 - 24/08/2023) CAPPRM:CE (25/08/2023 - ...)
	2205 0227 31	1	WIRE HARNESS	(29/03/2023 - 24/08/2023) CAPPRM:CE (25/08/2023 - ...)
	• 2202 8870 01	1	TEMPERATURE SENSOR	

Remarks:

Refrigerant R513A

Legend:

CAPPRM:AS1210 - Component approval mechanical:AS1210
 CAPPRM:MOM - Component approval mechanical:MOM
 MODEL:GA11_23J - Model:GA 11

CAPPRM:CE - Component approval mechanical:CE
 CAPPRM:UKCA - Component approval mechanical:UKCA

CAPPRM:CEAD2000 - Component approval mechanical:CE
 (based on AD2000)
 IDRY:Y - Integrated dryer:Yes



23.1 - Cubicle components 230V

MOVOL:230V + (CAPPRM:ASME , CAPPRM:CE , CAPPRM:CEAD2000)

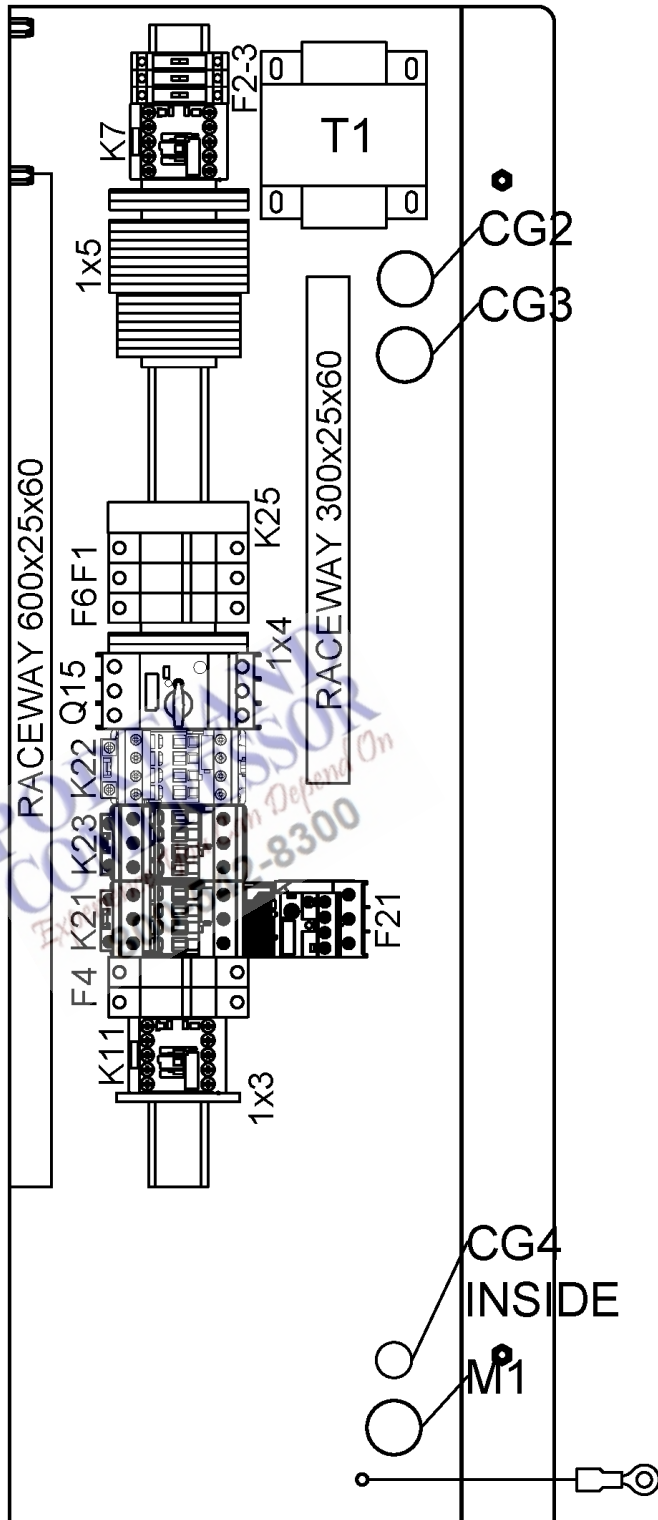

23.1 - Cubicle components 230V

MOVOL:230V + (CAPPRM:ASME , CAPPRM:CE , CAPPRM:CEAD2000)

Ref	Part Number	Qty	Name	Validity	EL
	2205 0187 31	1	CUBICLE	(25/08/2023 - ...) IDRY:N + (MODEL:GA5_23J , MODEL:GA7_23J)	
	2205 0187 32			(25/08/2023 - ...) IDRY:N + MODEL:GA11_23J	
	2205 0187 36			(25/08/2023 - ...) IDRY:Y + (MODEL:GA5_23J , MODEL:GA7_23J)	
	2205 0187 37			(25/08/2023 - ...) IDRY:Y + MODEL:GA11_23J	
	• 1089 9602 27	1	CONTACTOR	(25/08/2023 - ...) MODEL:GA5_23J , MODEL:GA7_23J	K21
	• 1089 9602 37	1	CONTACTOR	(25/08/2023 - ...) MODEL:GA11_23J	K21
	• 1089 9602 14	1	AUX CONTACT	(25/08/2023 - ...) MODEL:GA11_23J	K21
	• 1089 9602 27	1	CONTACTOR	(25/08/2023 - ...) MODEL:GA5_23J , MODEL:GA7_23J	K23
	• 1089 9602 37	1	CONTACTOR	(25/08/2023 - ...) MODEL:GA11_23J	K23
	• 1089 9602 14	1	AUX CONTACT	(25/08/2023 - ...) MODEL:GA11_23J	K23
	• 1089 0736 86	1	CONTACTOR	(25/08/2023 - ...) MODEL:GA5_23J , MODEL:GA7_23J	K22
	• 1089 9602 27	1	CONTACTOR	(25/08/2023 - ...) MODEL:GA11_23J	K22
	• 1089 9554 67	1	CONTACTOR	(25/08/2023 - ...)	K7
	• 1089 9575 16	1	PHASE SEQUENCE RELAY	(25/08/2023 - ...)	K25
	• 1089 9512 69	1	OVERLOAD RELAY	(25/08/2023 - ...) MODEL:GA5_23J , MODEL:GA7_23J	F21
	• 1089 9512 58	1	OVERLOAD RELAY	(25/08/2023 - ...) MODEL:GA11_23J	F21
	• 1089 9551 06	1	CIRCUIT BREAKER	(25/08/2023 - ...)	Q15
	• 1089 9551 97	1	CIRCUIT BREAKER	(25/08/2023 - ...)	Q15
	• 0698 5141 20	1	CABLE GLAND	(25/08/2023 - ...)	
	Electrical legend: CG1 CABLE GLAND (SUPPLY)				
	• 0697 9809 51	1	LOCKNUT	(25/08/2023 - ...)	
	Electrical legend: CG1 CABLE GLAND NUT (SUPPLY)				
	• 0698 0154 11	1	GROMMET	(25/08/2023 - ...)	
	Electrical legend: CG2 CABLE GLAND (TT11-TSHH11-P)				
	• 0698 0154 11	1	GROMMET	(25/08/2023 - ...)	
	Electrical legend: CG3 CABLE GLAND (Y1-TSHH21)				
	• 0698 5141 21	1	CABLE GLAND	(25/08/2023 - ...)	
	Electrical legend: CG4 CABLE GLAND (M2)				
	• 0697 9809 21	1	LOCKNUT	(25/08/2023 - ...)	
	Electrical legend: CG4 CABLE GLAND NUT (M2)				
	• 1088 0803 10	1	GROMMET	(25/08/2023 - ...)	GM1
	• 1088 1510 11	1	GROUND TERMINAL	(25/08/2023 - ...)	1x3
	• 1088 1510 15	1	END PLATE	(25/08/2023 - ...)	1x3
	• 1088 1510 11	1	GROUND TERMINAL	(25/08/2023 - ...)	1x4
	• 1088 1510 15	1	END PLATE	(25/08/2023 - ...)	1x4
	• 1088 1510 22	7	TERMINAL	(25/08/2023 - ...)	1x5
	• 1088 1515 16	1	END PLATE	(25/08/2023 - ...)	1x5
	• 1088 1510 36	8	TERMINAL	(25/08/2023 - ...)	1x5
	• 1088 1510 15	1	END PLATE	(25/08/2023 - ...)	1x5
	• 1088 1510 11	2	GROUND TERMINAL	(25/08/2023 - ...)	1x5
	• 1088 1510 15	1	END PLATE	(25/08/2023 - ...)	1x5
	• 1088 0031 84	5	END STOP	(25/08/2023 - ...)	1x5
	Substituted by: 1089 0577 82 - END STOP (quantity: 1)				
	• 1900 5202 02	1	ELEKTRONIKON SWIPE CONTROLLER	(25/08/2023 - ...)	E1
	• 1088 0037 81	1	CONNECTOR MK5 16PINS	(25/08/2023 - ...)	2x27
	• 1088 0031 32	1	CONNECTOR	(25/08/2023 - ...)	2x30
	• 1089 9513 89	1	EMERGENCY STOP PUSH BUTTON	(25/08/2023 - ...)	S3
	• 1089 9482 98	2	NC CONTACT	(25/08/2023 - ...)	S3
	Substituted by: 1089 9482 92 - CONTACT MODULE (quantity: 1)				

Legend:

CAPPRM:ASME - Component approval mechanical:ASME
 IDRY:N - Integrated dryer:No
 MODEL:GA5_23J - Model:GA 5

CAPPRM:CE - Component approval mechanical:CE
 IDRY:Y - Integrated dryer:Yes
 MODEL:GA7_23J - Model:GA 7

CAPPRM:CEAD2000 - Component approval mechanical:CE
 (based on AD2000)
 MODEL:GA11_23J - Model:GA 11
 MOVOL:230V - Supply voltage:230 V

23.1 - Cubicle components 230V

MOVOL:230V + (CAPPRM:ASME , CAPPRM:CE , CAPPRM:CEAD2000)

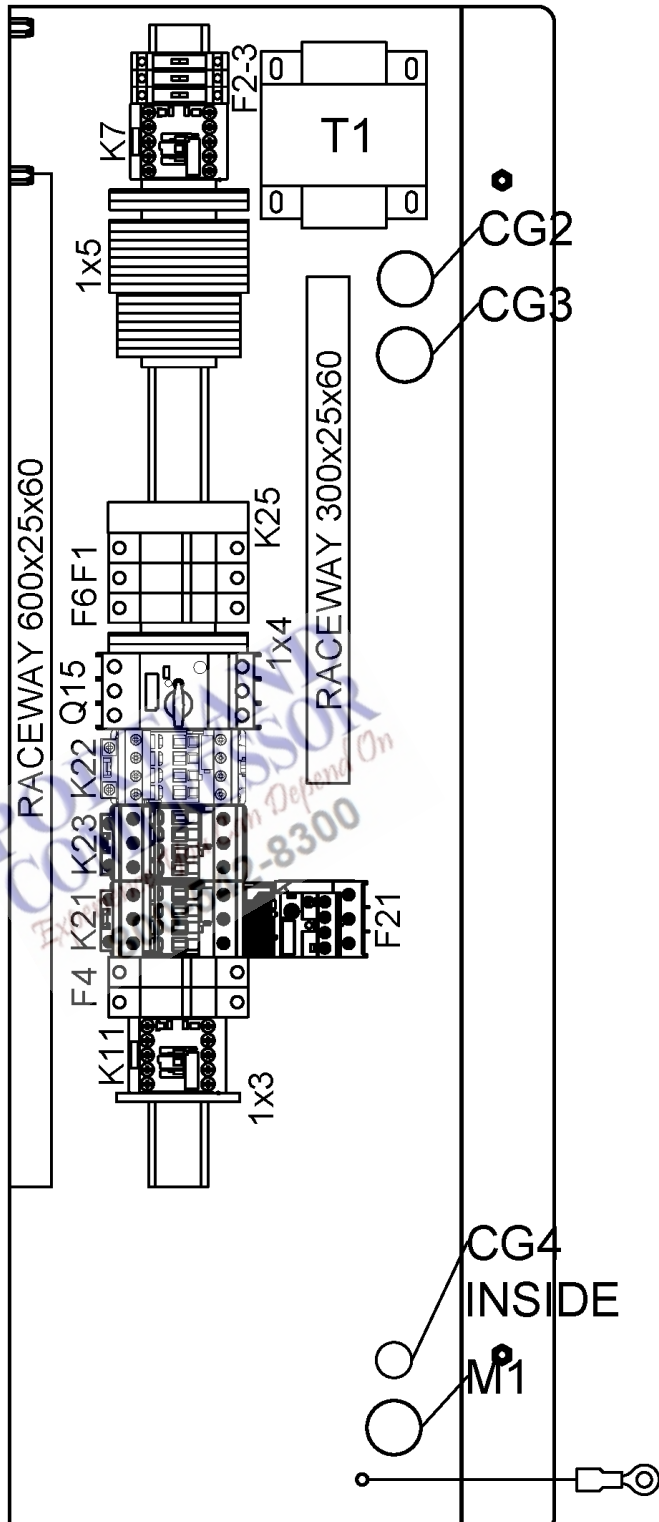

23.1 - Cubicle components 230V

MOVOL:230V + (CAPPRM:ASME , CAPPRM:CE , CAPPRM:CEAD2000)

Ref	Part Number	Qty	Name	Validity	EL
	• 1089 9482 95	1	MODULE HOLDER	(25/08/2023 - ...)	S3
	• 1089 9125 13	1	DECAL YELLOW RING	(25/08/2023 - ...)	S3
	• 2204 1229 01	1	WIRE SUPPORT	(12/12/2023 - ...)	
	• 1088 0153 03	1	CONNECTION HEAD	(25/08/2023 - ...)	Y1
	• 1088 0021 92	1	CONNECTOR	(25/08/2023 - ...)	
	Electrical legend:	TT11/ TSHH11			
	• 1088 0021 93	4	TERMINAL PIN	(25/08/2023 - ...)	
	Electrical legend:	TT11/ TSHH11			
	• 2204 1039 00	1	PRESSURE SENSOR	(25/08/2023 - ...)	PT20
	• 1088 0021 59	1	CONNECTOR FEMALE	(25/08/2023 - ...)	PT20
	• 1088 0021 60	3	WIRE SEAL	(25/08/2023 - ...)	PT20
	• 1088 0021 61	3	TERMINAL PIN	(25/08/2023 - ...)	PT20
	• 2204 1407 00	1	FITTING	(25/08/2023 - ...)	PT20
	• 0346 1000 56	1	CLAMP PIPE	(25/08/2023 - ...)	PT20
	• 2202 9321 00	1	CLAMP	(25/08/2023 - ...) MODEL:GA5_23J , MODEL:GA7_23J	PT20
	• 0348 0110 03	1	ANCHOR PLATE	(25/08/2023 - ...) MODEL:GA11_23J	PT20
	• 2202 8689 51	1	TRANSFORMER	(25/08/2023 - ...)	T1
	• 1089 9332 12	2	FUSE	(25/08/2023 - ...)	F1
	• 1089 9594 02	1	FUSE HOLDER	(25/08/2023 - ...)	F1
	• 1089 9037 03	1	FUSE	(25/08/2023 - ...)	F2
	• 1089 9037 42	2	FUSE	(25/08/2023 - ...)	F3
	• 1088 1510 38	3	FUSE HOLDER	(25/08/2023 - ...)	F2-3
	• 1088 1510 39	1	END SECTION	(25/08/2023 - ...)	F2-3
	• 1089 9332 12	1	FUSE	(25/08/2023 - ...)	F6
	• 1089 9594 04	1	FUSE HOLDER	(25/08/2023 - ...)	F6
	⊗ Substituted by:	1089 9594 30 - FUSE HOLDER (quantity: 1)			
	• 1088 1001 02	1	WARNING MARK	(25/08/2023 - ...)	
	Electrical legend:	WARNING LABEL - ELECTRICITY			
	• 2204 1227 51	1	LABEL	(25/08/2023 - ...)	
	Electrical legend:	CUBICLE DATAPLATE			
	• 2204 2634 39	1	BOX CUBICLE	(25/08/2023 - ...)	BOX
	• 2202 8942 05	1	DOOR	(25/08/2023 - ...)	DOOR
	• 0348 0102 12	1	CABLE TIE	(25/08/2023 - ...)	ANCHOR
	• 1089 9154 02	1	KEY	(25/08/2023 - ...)	KEY
	• 2202 7054 00	AR	SEAL	(25/08/2023 - ...)	SEAL
	• 2202 7222 01	2	HINGE	(25/08/2023 - ...)	HINGE
	• 2202 8808 00	1	LOCK BOX	(25/08/2023 - ...)	LOCK
	• 2202 2512 59	1	DRAW LATCH	(25/08/2023 - ...)	PEG
	• 0216 1957 79	2	SCREW	(25/08/2023 - ...)	
	Electrical legend:	SCREW FOR HINGES			
	• 1089 9602 26	3	AUX CONTACT	(23/02/2024 - ...)	
	• 1089 9602 14	1	AUX CONTACT	(23/02/2024 - ...) MODEL:GA5_23J , MODEL:GA7_23J	
	• 2205 0187 00	2	SERVICE DIAGRAM	(25/08/2023 - ...)	
	Electrical legend:	SERVICE DIAGRAM			
	• 2205 0187 40	2	LIST	(25/08/2023 - ...)	
	Electrical legend:	LIST OF COMPONENT			
	• 2200 7723 35	1	GLOSSARY ELECTRICAL PARTS	(25/08/2023 - ...)	GLOSSARY
	• 1089 0612 26	2	FUSE	(25/08/2023 - ...) IDRY:Y	F4
	• 1089 9594 02	1	FUSE HOLDER	(25/08/2023 - ...) IDRY:Y	F4
	• 1089 9602 18	1	CONTACTOR	(25/08/2023 - ...) IDRY:Y	K11
	• 0698 5141 21	1	CABLE GLAND	(25/08/2023 - ...) IDRY:Y	

Legend:

CAPPRM:ASME - Component approval mechanical:ASME
IDRY:N - Integrated dryer:No
MODEL:GA5_23J - Model:GA 5

CAPPRM:CE - Component approval mechanical:CE
IDRY:Y - Integrated dryer:Yes
MODEL:GA7_23J - Model:GA 7

CAPPRM:CEAD2000 - Component approval mechanical:CE
(based on AD2000)
MODEL:GA11_23J - Model:GA 11
MOVOL:230V - Supply voltage:230 V

23.1 - Cubicle components 230V

MOVOL:230V + (CAPPRM:ASME , CAPPRM:CE , CAPPRM:CEAD2000)

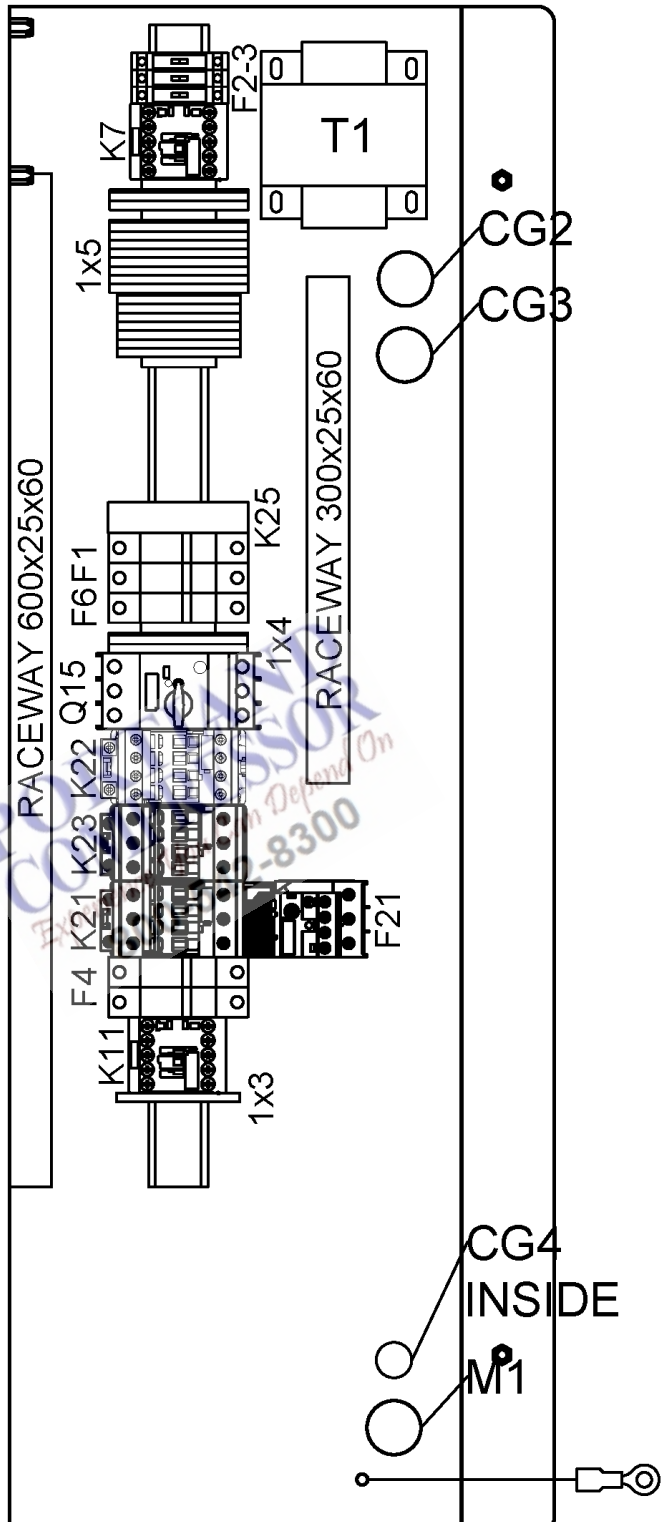

Ref	Part Number	Qty	Name	Validity	EL
	Electrical legend:		CG8 CABLE GLAND (A1)		
	• 0697 9809 53	1	LOCKNUT	(25/08/2023 - ...)	IDRY:Y
	Electrical legend:		CG8 CABLE GLAND NUT (A1)		

Legend:
 CAPPRM:ASME - Component approval mechanical:ASME CAPPRM:CE - Component approval mechanical:CE CAPPRM:CEAD2000 - Component approval mechanical:CE (based on AD2000)
 IDRY:N - Integrated dryer:No IDRY:Y - Integrated dryer:Yes
 MODEL:GA5_23J - Model:GA 5 MODEL:GA7_23J - Model:GA 7 MODEL:GA11_23J - Model:GA 11
 MOVOL:230V - Supply voltage:230 V



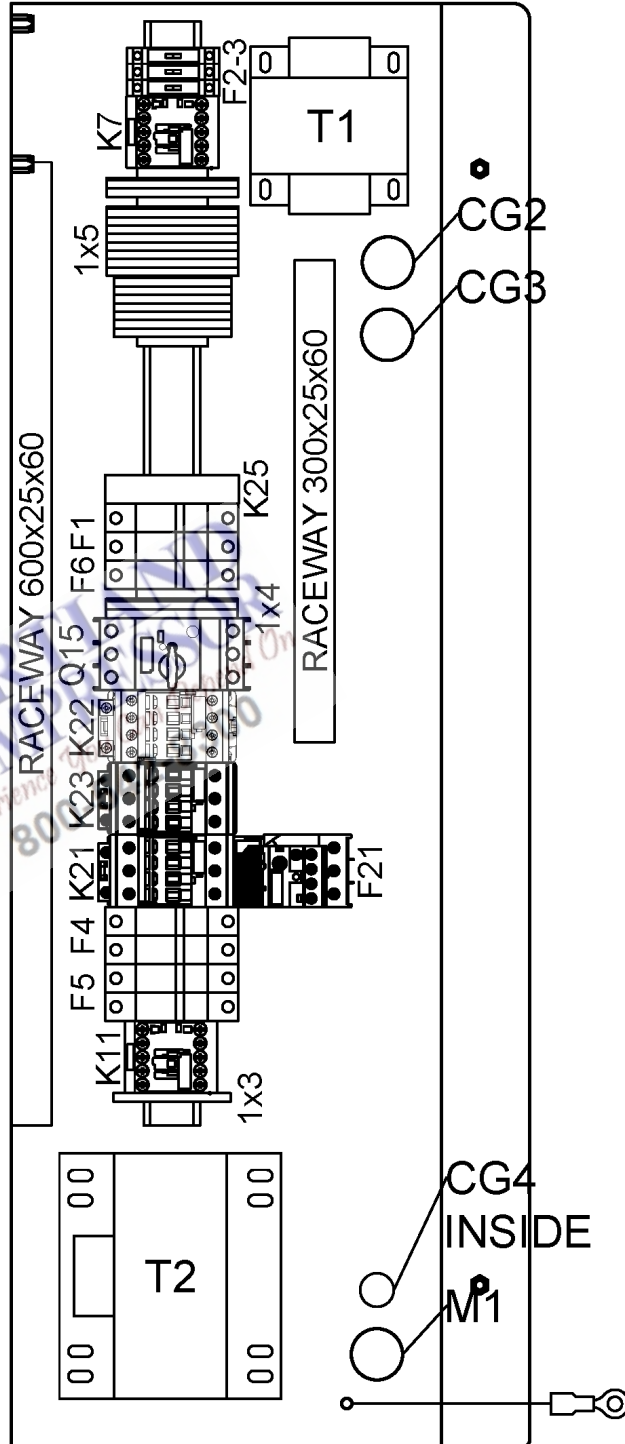

23.2 - Cubicle components 380V

CAPPRM:ASME + MOVOL:380V

Ref	Part Number	Qty	Name	Validity	EL
	2205 0187 11	1	CUBICLE	(25/08/2023 - ...) IDRY:N + MODEL:GA5_23J	
	2205 0187 12			(25/08/2023 - ...) IDRY:N + MODEL:GA7_23J	
	2205 0187 13			(25/08/2023 - ...) IDRY:N + MODEL:GA11_23J	
	2205 0187 16			(25/08/2023 - ...) IDRY:Y + MODEL:GA5_23J	
	2205 0187 17			(25/08/2023 - ...) IDRY:Y + MODEL:GA7_23J	
	2205 0187 18			(25/08/2023 - ...) IDRY:Y + MODEL:GA11_23J	
	• 1089 9602 18	1	CONTACTOR	(25/08/2023 - ...) MODEL:GA5_23J	K21
	• 1089 9602 20	1	CONTACTOR	(25/08/2023 - ...) MODEL:GA7_23J	K21
	• 1089 9602 22	1	CONTACTOR	(25/08/2023 - ...) MODEL:GA11_23J	K21
	• 1089 9602 24	1	CONTACTOR	(25/08/2023 - ...)	K21
	• 1089 9602 19	1	CONTACTOR	(25/08/2023 - ...) MODEL:GA5_23J	K23
	• 1089 9602 21	1	CONTACTOR	(25/08/2023 - ...) MODEL:GA7_23J	K23
	• 1089 9602 23	1	CONTACTOR	(25/08/2023 - ...) MODEL:GA11_23J	K23
	• 1089 9602 25	1	CONTACTOR	(25/08/2023 - ...) MODEL:GA5_23J , MODEL:GA7_23J	K23
	• 1089 9602 14	1	AUX CONTACT	(25/08/2023 - ...) MODEL:GA11_23J	K23
	• 1089 9602 19	1	CONTACTOR	(25/08/2023 - ...)	K22
	• 1089 9602 24	1	CONTACTOR	(25/08/2023 - ...)	K22
	• 1089 9554 67	1	CONTACTOR	(25/08/2023 - ...)	K7
	• 1089 9575 16	1	PHASE SEQUENCE RELAY	(25/08/2023 - ...)	K25
	• 1089 9512 65	1	OVERLOAD RELAY	(25/08/2023 - ...) MODEL:GA5_23J	F21
	• 1089 9512 96	1	OVERLOAD RELAY	(25/08/2023 - ...) MODEL:GA7_23J	F21
	• 1089 9512 67	1	OVERLOAD RELAY	(25/08/2023 - ...) MODEL:GA11_23J	F21
	• 1089 9551 05	1	CIRCUITBREAKER	(25/08/2023 - ...)	Q15
	• 1089 9551 97	1	CIRCUIT BREAKER	(25/08/2023 - ...)	Q15
	• 0698 5141 20	1	CABLE GLAND	(25/08/2023 - ...)	
	Electrical legend:	CG1 CABLE	GLAND (SUPPLY)		
	• 0697 9809 51	1	LOCKNUT	(25/08/2023 - ...)	
	Electrical legend:	CG1 CABLE	GLAND NUT (SUPPLY)		
	• 0698 0154 11	1	GROMMET	(25/08/2023 - ...)	
	Electrical legend:	CG2 CABLE	GLAND (TT11-TSHH11-P)		
	• 0698 0154 11	1	GROMMET	(25/08/2023 - ...)	
	Electrical legend:	CG3 CABLE	GLAND (Y1-TSHH21)		
	• 0698 5141 21	1	CABLE GLAND	(25/08/2023 - ...)	
	Electrical legend:	CG4 CABLE	GLAND (M2)		
	• 0697 9809 21	1	LOCKNUT	(25/08/2023 - ...)	
	Electrical legend:	CG4 CABLE	GLAND NUT (M2)		
	• 1088 0803 10	1	GROMMET	(25/08/2023 - ...)	GM1
	• 1088 1510 11	1	GROUND TERMINAL	(25/08/2023 - ...)	1x3
	• 1088 1510 15	1	END PLATE	(25/08/2023 - ...)	1x3
	• 1088 1510 36	1	TERMINAL	(25/08/2023 - ...)	1x4
	• 1088 1510 11	1	GROUND TERMINAL	(25/08/2023 - ...)	1x4
	• 1088 1510 15	2	END PLATE	(25/08/2023 - ...)	1x4
	• 1088 1510 22	7	TERMINAL	(25/08/2023 - ...)	1x5
	• 1088 1515 16	1	END PLATE	(25/08/2023 - ...)	1x5
	• 1088 1510 36	8	TERMINAL	(25/08/2023 - ...)	1x5
	• 1088 1510 15	1	END PLATE	(25/08/2023 - ...)	1x5
	• 1088 1510 11	2	GROUND TERMINAL	(25/08/2023 - ...)	1x5
	• 1088 1510 15	1	END PLATE	(25/08/2023 - ...)	1x5
	• 1088 0031 81	5	END STOP	(25/08/2023 - ...)	1x5
	Substituted by:	1089 0577 82	- END STOP (quantity: 1)		

Legend:

CAPPRM:ASME - Component approval mechanical:ASME
MODEL:GA11_23J - Model:GA 11
MOVOL:380V - Supply voltage:380 V

IDRY:N - Integrated dryer:No
MODEL:GA5_23J - Model:GA 5

IDRY:Y - Integrated dryer:Yes
MODEL:GA7_23J - Model:GA 7

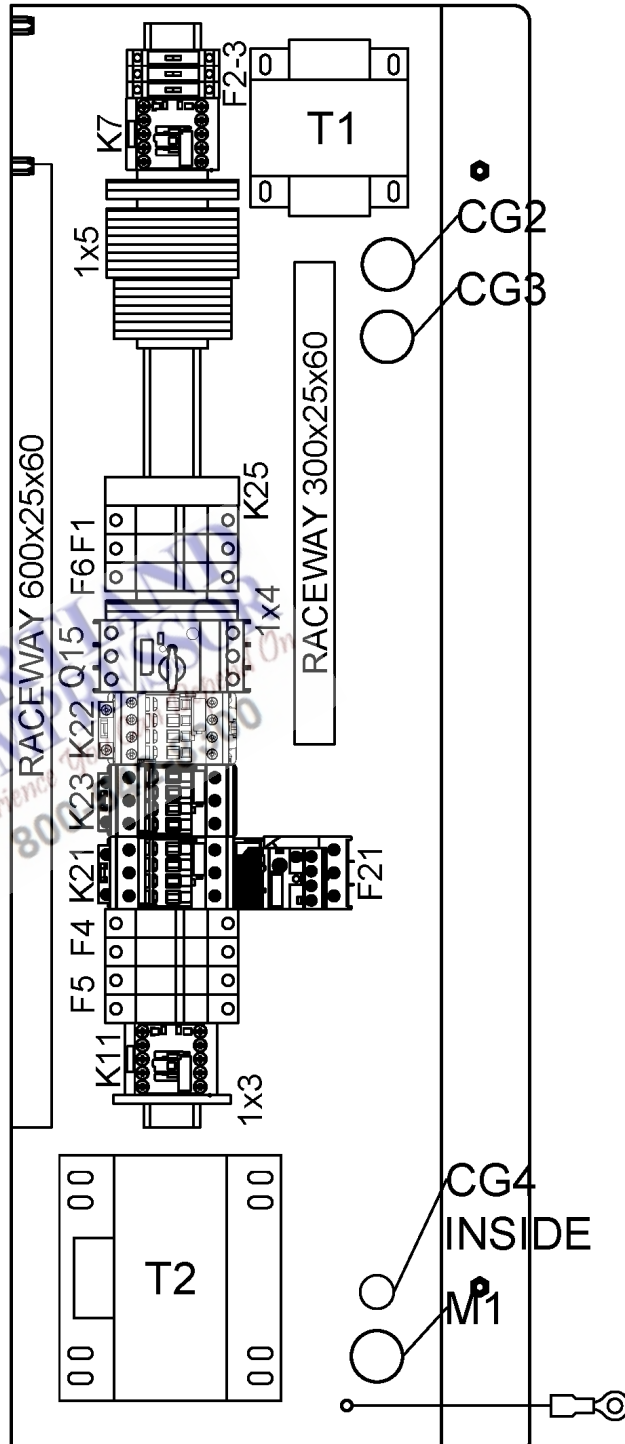

23.2 - Cubicle components 380V

CAPPRM:ASME + MOVOL:380V

Ref	Part Number	Qty	Name	Validity	EL
	• 1900 5202 02	1	ELEKTRONIKON™ SWIPE CONTROLLER 4G	(04/09/2023 - ...)	E1
	• 1088 0037 81	1	CONNECTOR MK5 16PINS	(25/08/2023 - ...)	2x27
	• 1088 0031 32	1	CONNECTOR	(25/08/2023 - ...)	2x30
	• 1089 9513 89	1	EMERGENCY STOP PUSH BUTTON	(25/08/2023 - ...)	S3
	• 1089 9482 98	2	NC CONTACT	(25/08/2023 - ...)	S3
	↳ Substituted by:	1089 9482 92 - CONTACT MODULE (quantity: 1)			
	• 1089 9482 95	1	MODULE HOLDER	(25/08/2023 - ...)	S3
	• 1089 9125 13	1	DECAL YELLOW RING	(25/08/2023 - ...)	S3
	• 2204 1229 01	1	WIRE SUPPORT	(12/12/2023 - ...)	
	• 1088 0153 03	1	CONNECTION HEAD	(25/08/2023 - ...)	Y1
	• 1088 0021 92	1	CONNECTOR	(25/08/2023 - ...)	
	Electrical legend:	TT11/ TSHH11			
	• 1088 0021 93	4	TERMINAL PIN	(25/08/2023 - ...)	
	Electrical legend:	TT11/ TSHH11			
	• 2204 1039 00	1	PRESSURE SENSOR	(25/08/2023 - ...)	PT20
	• 1088 0021 59	1	CONNECTOR FEMALE	(25/08/2023 - ...)	PT20
	• 1088 0021 60	3	WIRE SEAL	(25/08/2023 - ...)	PT20
	• 1088 0021 61	3	TERMINAL PIN	(25/08/2023 - ...)	PT20
	• 2204 1407 00	1	FITTING	(25/08/2023 - ...)	PT20
	• 0346 1000 56	1	CLAMP PIPE	(25/08/2023 - ...)	PT20
	• 2202 9321 00	1	CLAMP FOR SHIELDED CABLE 4MM	(25/08/2023 - ...) MODEL:GA5_23J , MODEL:GA7_23J	PT20
	• 0348 0110 03	1	ANCHOR PLATE TYPE C	(25/08/2023 - ...) MODEL:GA11_23J	PT20
	• 2202 8689 52	1	TRANSFORMER	(25/08/2023 - ...)	T1
	• 1089 9332 12	2	FUSE	(25/08/2023 - ...)	F1
	• 1089 9594 02	1	FUSE HOLDER	(25/08/2023 - ...)	F1
	• 1089 9037 03	1	FUSE	(25/08/2023 - ...)	F2
	• 1089 9037 42	2	FUSE	(25/08/2023 - ...)	F3
	• 1088 1510 38	3	FUSE HOLDER	(25/08/2023 - ...)	F2-3
	• 1088 1510 39	1	END SECTION	(25/08/2023 - ...)	F2-3
	• 1089 9332 12	1	FUSE	(25/08/2023 - ...)	F6
	• 1089 9594 04	1	FUSE HOLDER	(25/08/2023 - ...)	F6
	↳ Substituted by:	1089 9594 30 - FUSE HOLDER (quantity: 1)			
	• 1088 1001 02	1	WARNING MARK	(25/08/2023 - ...)	
	Electrical legend:	WARNING LABEL - ELECTRICITY			
	• 2204 1227 51	1	SINGLE LINE LABEL ELECT. RATES	(25/08/2023 - ...)	
	Electrical legend:	CUBICLE DATAPLATE			
	• 2204 2634 39	1	BOX CUBICLE	(25/08/2023 - ...)	BOX
	• 2202 8942 05	1	DOOR	(25/08/2023 - ...)	DOOR
	• 0348 0102 12	1	CABLE TIE	(25/08/2023 - ...)	ANCHOR
	• 1089 9154 02	1	KEY	(25/08/2023 - ...)	KEY
	• 2202 7054 00	AR	SEAL	(25/08/2023 - ...)	SEAL
	• 2202 7222 01	2	HINGE	(25/08/2023 - ...)	HINGE
	• 2202 8808 00	1	LOCK BOX	(25/08/2023 - ...)	LOCK
	• 2202 2512 59	1	DRAW LATCH	(25/08/2023 - ...)	PEG
	• 0216 1957 79	2	SCREW	(25/08/2023 - ...)	
	Electrical legend:	SCREW FOR HINGES			
	• 2205 0187 00	2	SERVICE DIAGRAM	(25/08/2023 - ...)	
	Electrical legend:	SERVICE DIAGRAM			
	• 2205 0187 30	2	LIST	(25/08/2023 - ...)	
	Electrical legend:	LIST OF COMPONENT			
	• 2200 7723 35	1	GLOSSARY ELECTRICAL PARTS	(25/08/2023 - ...)	GLOSSARY

Legend:

CAPPRM:ASME - Component approval mechanical:ASME
 MODEL:GA11_23J - Model:GA 11
 MOVOL:380V - Supply voltage:380 V

IDRY:N - Integrated dryer:No
 MODEL:GA5_23J - Model:GA 5

IDRY:Y - Integrated dryer:Yes
 MODEL:GA7_23J - Model:GA 7

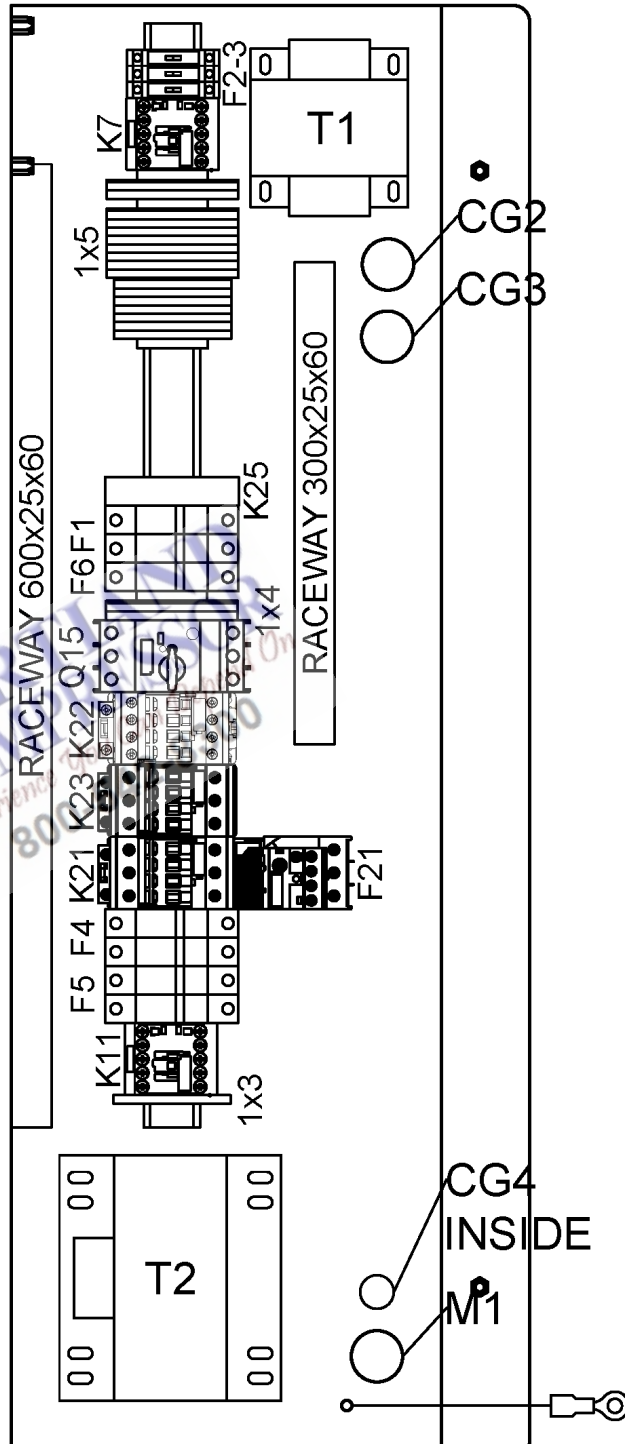

23.2 - Cubicle components 380V

CAPPRM:ASME + MOVOL:380V

Ref	Part Number	Qty	Name	Validity	EL
	• 1089 0612 26	2	FUSE	(25/08/2023 - ...) IDRY:Y	F4
	• 1089 9594 02	1	FUSE HOLDER	(25/08/2023 - ...) IDRY:Y	F4
	• 1089 0612 26	2	FUSE	(25/08/2023 - ...) IDRY:Y	F5
	• 1089 9594 02	1	FUSE HOLDER	(25/08/2023 - ...) IDRY:Y	F5
	• 2202 8689 61	1	AUTO TRANSFORMER	(25/08/2023 - ...) IDRY:Y	T2
	• 1089 9602 18	1	CONTACTOR	(25/08/2023 - ...) IDRY:Y	K11
	• 0698 5141 21	1	CABLE GLAND	(25/08/2023 - ...) IDRY:Y	
	Electrical legend:	CG8 CABLE GLAND (A1)			
	• 0697 9809 53	1	LOCKNUT	(25/08/2023 - ...) IDRY:Y	
	Electrical legend:	CG8 CABLE GLAND NUT (A1)			

Legend:

CAPPRM:ASME - Component approval mechanical:ASME
 MODEL:GA11_23J - Model:GA 11
 MOVOL:380V - Supply voltage:380 V

IDRY:N - Integrated dryer:No
 MODEL:GA5_23J - Model:GA 5

IDRY:Y - Integrated dryer:Yes
 MODEL:GA7_23J - Model:GA 7

**PORTLAND
 COMPRESSOR**
Experience You Can Depend On
800-542-8300

23.3 - Cubicle components 400V, 400V+N

IDRY:Y + MOVOL:400VN + (CAPPRM:CE , CAPPRM:CEAD2000 , CAPPRM:MOM , CAPPRM:UKCA) , MOVOL:400V + (IDRY:N + (CAPPRM:AS1210 , CAPPRM:CE , CAPPRM:CEAD2000 , CAPPRM:MOM , CAPPRM:UKCA) , IDRY:Y + (CAPPRM:AS1210 , CAPPRM:CE , CAPPRM:CEAD2000 , CAPPRM:UKCA))

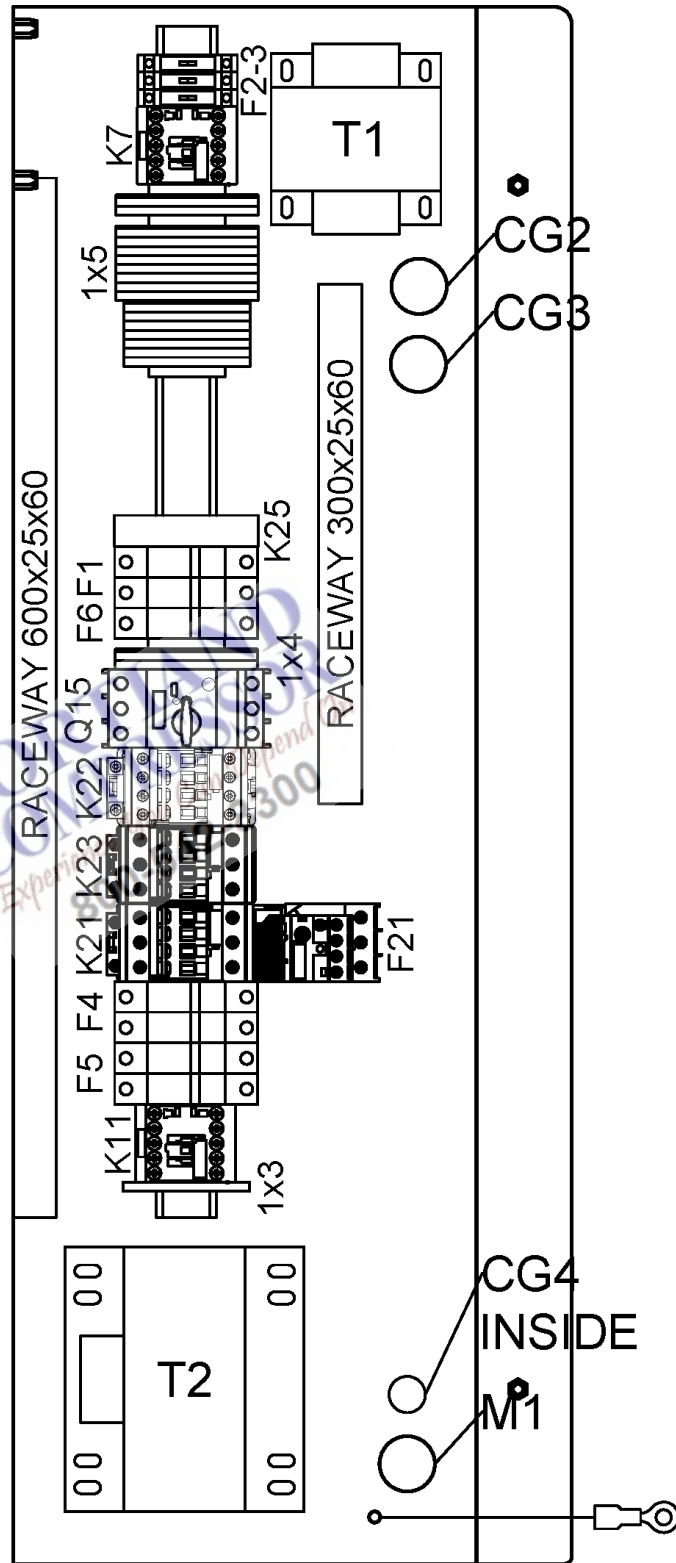

23.3 - Cubicle components 400V, 400V+N

IDRY:Y + MOVOL:400VN + (CAPPRM:CE , CAPPRM:CEAD2000 , CAPPRM:MOM , CAPPRM:UKCA) , MOVOL:400V + (IDRY:N + (CAPPRM:AS1210 , CAPPRM:CE , CAPPRM:CEAD2000 , CAPPRM:MOM , CAPPRM:UKCA) , IDRY:Y + (CAPPRM:AS1210 , CAPPRM:CE , CAPPRM:CEAD2000 , CAPPRM:UKCA))

Ref	Part Number	Qty	Name	Validity	EL
	2205 0187 01	1	CUBICLE	(29/03/2023 - 24/08/2023) CAPPRM:CE + IDRY:N + MODEL:GA5_23J + MOVOL:400V (25/08/2023 - ...) IDRY:N + MODEL:GA5_23J + MOVOL:400V + (CAPPRM:AS1210 , CAPPRM:CE , CAPPRM:CEAD2000 , CAPPRM:MOM , CAPPRM:UKCA)	
	2205 0187 02			(29/03/2023 - 24/08/2023) CAPPRM:CE + IDRY:N + MODEL:GA7_23J + MOVOL:400V (25/08/2023 - ...) IDRY:N + MODEL:GA7_23J + MOVOL:400V + (CAPPRM:AS1210 , CAPPRM:CE , CAPPRM:CEAD2000 , CAPPRM:MOM , CAPPRM:UKCA)	
	2205 0187 06			(29/03/2023 - 24/08/2023) CAPPRM:CE + IDRY:Y + MODEL:GA11_23J + MOVOL:400V (25/08/2023 - ...) IDRY:Y + MODEL:GA11_23J + MOVOL:400V + (CAPPRM:AS1210 , CAPPRM:CE , CAPPRM:CEAD2000 , CAPPRM:UKCA)	
	2205 0187 03			(25/08/2023 - ...) IDRY:N + MODEL:GA11_23J + MOVOL:400V + (CAPPRM:AS1210 , CAPPRM:CE , CAPPRM:CEAD2000 , CAPPRM:MOM , CAPPRM:UKCA)	
	2205 0187 04			(25/08/2023 - ...) IDRY:Y + MODEL:GA5_23J + MOVOL:400V + (CAPPRM:AS1210 , CAPPRM:CE , CAPPRM:CEAD2000 , CAPPRM:UKCA)	
	2205 0187 05			(25/08/2023 - ...) IDRY:Y + MODEL:GA7_23J + MOVOL:400V + (CAPPRM:AS1210 , CAPPRM:CE , CAPPRM:CEAD2000 , CAPPRM:UKCA)	
	2205 0187 07			(25/08/2023 - ...) IDRY:Y + MODEL:GA5_23J + MOVOL:400VN + (CAPPRM:CE , CAPPRM:CEAD2000 , CAPPRM:MOM , CAPPRM:UKCA)	
	2205 0187 08			(25/08/2023 - ...) IDRY:Y + MODEL:GA7_23J + MOVOL:400VN + (CAPPRM:CE , CAPPRM:CEAD2000 , CAPPRM:MOM , CAPPRM:UKCA)	
	2205 0187 09			(25/08/2023 - ...) IDRY:Y + MODEL:GA11_23J + MOVOL:400VN + (CAPPRM:CE , CAPPRM:CEAD2000 , CAPPRM:MOM , CAPPRM:UKCA)	
	• 1089 9602 18	1	CONTACTOR	(29/03/2023 - 24/08/2023) CAPPRM:CE + IDRY:N + MODEL:GA5_23J + MOVOL:400V (25/08/2023 - ...) MODEL:GA5_23J	K21
	• 1089 9602 20	1	CONTACTOR	(29/03/2023 - 24/08/2023) CAPPRM:CE + IDRY:N + MODEL:GA7_23J + MOVOL:400V (25/08/2023 - ...) MODEL:GA7_23J	K21
	• 1089 9602 22	1	CONTACTOR	(29/03/2023 - 24/08/2023) CAPPRM:CE + IDRY:Y + MODEL:GA11_23J + MOVOL:400V (25/08/2023 - ...) MODEL:GA11_23J	K21
	• 1089 9602 24	1	CONTACTOR	(29/03/2023 - 24/08/2023) CAPPRM:CE + MOVOL:400V + (IDRY:N + (MODEL:GA5_23J , MODEL:GA7_23J) , IDRY:Y + MODEL:GA11_23J) (25/08/2023 - ...)	K21
	• 1089 9602 19	1	CONTACTOR	(29/03/2023 - 24/08/2023) CAPPRM:CE + IDRY:N + MODEL:GA5_23J + MOVOL:400V (25/08/2023 - ...) MODEL:GA5_23J	K23
	• 1089 9602 21	1	CONTACTOR	(29/03/2023 - 24/08/2023) CAPPRM:CE + IDRY:N + MODEL:GA7_23J + MOVOL:400V (25/08/2023 - ...) MODEL:GA7_23J	K23
	• 1089 9602 23	1	CONTACTOR	(29/03/2023 - 24/08/2023) CAPPRM:CE + IDRY:Y + MODEL:GA11_23J + MOVOL:400V (25/08/2023 - ...) MODEL:GA11_23J	K23
	• 1089 9602 25	1	CONTACTOR	(29/03/2023 - 24/08/2023) CAPPRM:CE + IDRY:N + MOVOL:400V + (MODEL:GA5_23J , MODEL:GA7_23J) (25/08/2023 - ...) MODEL:GA5_23J , MODEL:GA7_23J	K23



Legend:

CAPPRM:AS1210 - Component approval mechanical:AS1210
 CAPPRM:MOM - Component approval mechanical:MOM
 IDRY:Y - Integrated dryer:Yes
 MODEL:GA7_23J - Model:GA 7

CAPPRM:CE - Component approval mechanical:CE
 CAPPRM:UKCA - Component approval mechanical:UKCA
 MODEL:GA11_23J - Model:GA 11
 MOVOL:400V - Supply voltage:400 V

CAPPRM:CEAD2000 - Component approval mechanical:CE (based on AD2000)
 IDRY:N - Integrated dryer:No
 MODEL:GA5_23J - Model:GA 5
 MOVOL:400VN - Supply voltage:400 V+N

23.3 - Cubicle components 400V, 400V+N

IDRY:Y + MOVOL:400VN + (CAPPRM:CE , CAPPRM:CEAD2000 , CAPPRM:MOM , CAPPRM:UKCA) , MOVOL:400V + (IDRY:N + (CAPPRM:AS1210 , CAPPRM:CE , CAPPRM:CEAD2000 , CAPPRM:MOM , CAPPRM:UKCA) , IDRY:Y + (CAPPRM:AS1210 , CAPPRM:CE , CAPPRM:CEAD2000 , CAPPRM:UKCA))

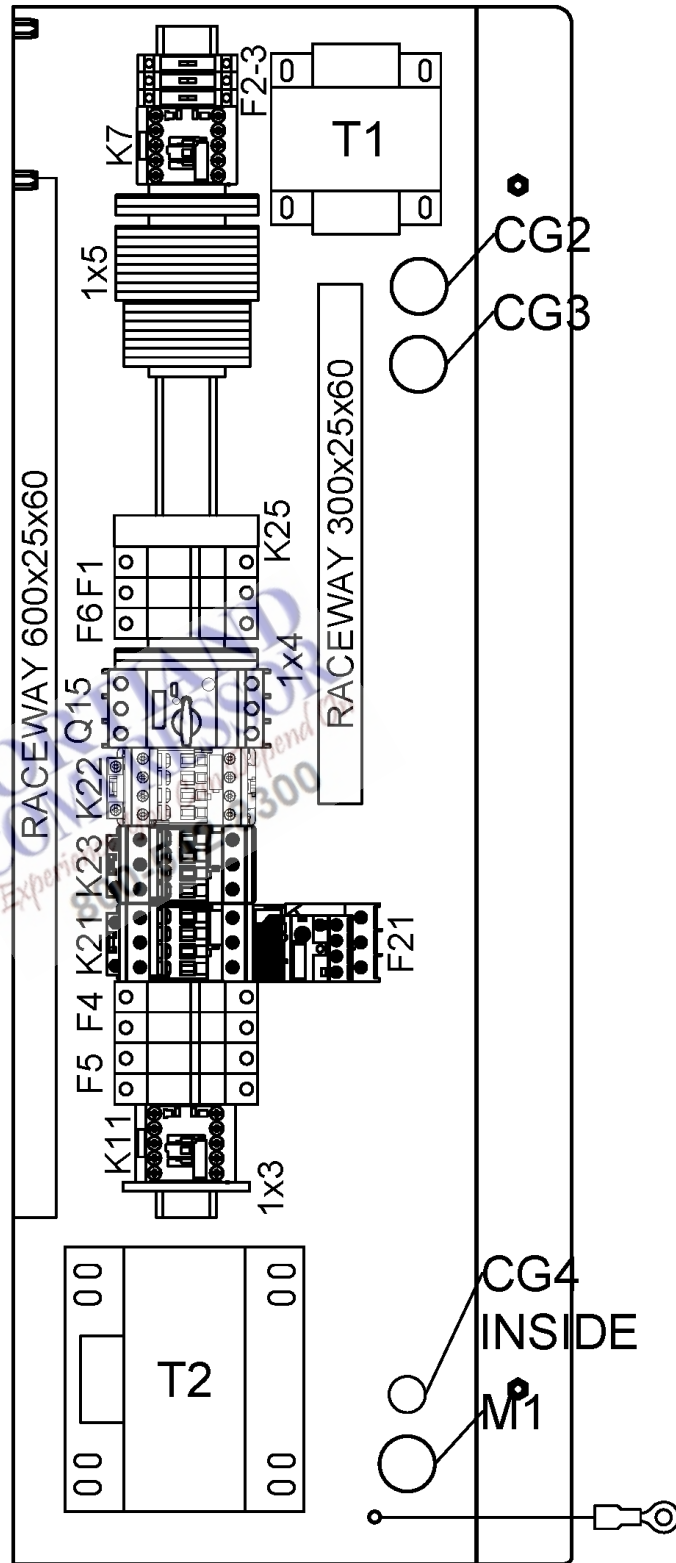

23.3 - Cubicle components 400V, 400V+N

IDRY:Y + MOVOL:400VN + (CAPPRM:CE , CAPPRM:CEAD2000 , CAPPRM:MOM , CAPPRM:UKCA) , MOVOL:400V + (IDRY:N + (CAPPRM:AS1210 , CAPPRM:CE , CAPPRM:CEAD2000 , CAPPRM:MOM , CAPPRM:UKCA) , IDRY:Y + (CAPPRM:AS1210 , CAPPRM:CE , CAPPRM:CEAD2000 , CAPPRM:UKCA))

Ref	Part Number	Qty	Name	Validity	EL
	• 1089 9602 14	1	AUX CONTACT	(29/03/2023 - 24/08/2023) CAPPRM:CE + IDRY:Y + MODEL:GA11_23J + MOVOL:400V (25/08/2023 - ...)	K23
	• 1089 9602 19	1	CONTACTOR	(29/03/2023 - 24/08/2023) CAPPRM:CE + MOVOL:400V + (IDRY:N + (MODEL:GA5_23J , MODEL:GA7_23J) , IDRY:Y + MODEL:GA11_23J) (25/08/2023 - ...)	K22
	• 1089 9602 24	1	CONTACTOR	(29/03/2023 - 24/08/2023) CAPPRM:CE + MOVOL:400V + (IDRY:N + (MODEL:GA5_23J , MODEL:GA7_23J) , IDRY:Y + MODEL:GA11_23J) (25/08/2023 - ...)	K22
	• 1089 9554 67	1	CONTACTOR	(29/03/2023 - 24/08/2023) CAPPRM:CE + MOVOL:400V + (IDRY:N + (MODEL:GA5_23J , MODEL:GA7_23J) , IDRY:Y + MODEL:GA11_23J) (25/08/2023 - ...)	K7
	• 1089 9575 16	1	PHASE SEQUENCE RELAY	(29/03/2023 - 24/08/2023) CAPPRM:CE + MOVOL:400V + (IDRY:N + (MODEL:GA5_23J , MODEL:GA7_23J) , IDRY:Y + MODEL:GA11_23J) (25/08/2023 - ...)	K25
	• 1089 9512 65	1	OVERLOAD RELAY	(29/03/2023 - 24/08/2023) CAPPRM:CE + IDRY:N + MODEL:GA5_23J + MOVOL:400V (25/08/2023 - ...)	F21
	• 1089 9512 96	1	OVERLOAD RELAY	(29/03/2023 - 24/08/2023) CAPPRM:CE + IDRY:N + MODEL:GA7_23J + MOVOL:400V (25/08/2023 - ...)	F21
	• 1089 9512 67	1	OVERLOAD RELAY	(29/03/2023 - 24/08/2023) CAPPRM:CE + IDRY:Y + MODEL:GA11_23J + MOVOL:400V (25/08/2023 - ...)	F21
	• 1089 9551 04	1	CIRCUIT BREAKER	(29/03/2023 - 24/08/2023) CAPPRM:CE + MOVOL:400V + (IDRY:N + (MODEL:GA5_23J , MODEL:GA7_23J) , IDRY:Y + MODEL:GA11_23J) (25/08/2023 - ...)	Q15
	• 1089 9551 97	1	CIRCUIT BREAKER	(29/03/2023 - 24/08/2023) CAPPRM:CE + MOVOL:400V + (IDRY:N + (MODEL:GA5_23J , MODEL:GA7_23J) , IDRY:Y + MODEL:GA11_23J) (25/08/2023 - ...)	Q15
	• 0698 5141 20	1	CABLE GLAND	(29/03/2023 - 24/08/2023) CAPPRM:CE + MOVOL:400V + (IDRY:N + (MODEL:GA5_23J , MODEL:GA7_23J) , IDRY:Y + MODEL:GA11_23J) (25/08/2023 - ...)	
	Electrical legend:	CG1 CABLE GLAND (SUPPLY)			
	• 0697 9809 51	1	LOCKNUT	(29/03/2023 - 24/08/2023) CAPPRM:CE + MOVOL:400V + (IDRY:N + (MODEL:GA5_23J , MODEL:GA7_23J) , IDRY:Y + MODEL:GA11_23J) (25/08/2023 - ...)	
	Electrical legend:	CG1 CABLE GLAND NUT (SUPPLY)			
	• 0698 0154 11	1	GROMMET	(29/03/2023 - 24/08/2023) CAPPRM:CE + MOVOL:400V + (IDRY:N + (MODEL:GA5_23J , MODEL:GA7_23J) , IDRY:Y + MODEL:GA11_23J) (25/08/2023 - ...)	
	Electrical legend:	CG2 CABLE GLAND (TT11-TSHH11-P)			
	• 0698 0154 11	1	GROMMET	(29/03/2023 - 24/08/2023) CAPPRM:CE + MOVOL:400V + (IDRY:N + (MODEL:GA5_23J , MODEL:GA7_23J) , IDRY:Y + MODEL:GA11_23J) (25/08/2023 - ...)	
	Electrical legend:	CG3 CABLE GLAND (Y1-TSHH21)			
	• 0698 5141 21	1	CABLE GLAND	(29/03/2023 - 24/08/2023) CAPPRM:CE + MOVOL:400V + (IDRY:N + (MODEL:GA5_23J , MODEL:GA7_23J) , IDRY:Y + MODEL:GA11_23J) (25/08/2023 - ...)	
	Electrical legend:	CG4 CABLE GLAND (M2)			
	• 0697 9809 21	1	LOCKNUT	(29/03/2023 - 24/08/2023) CAPPRM:CE + MOVOL:400V + (IDRY:N + (MODEL:GA5_23J , MODEL:GA7_23J) , IDRY:Y + MODEL:GA11_23J) (25/08/2023 - ...)	
	Electrical legend:	CG4 CABLE GLAND NUT (M2)			
	• 1088 0803 10	1	GROMMET	(29/03/2023 - 24/08/2023) CAPPRM:CE + MOVOL:400V + (IDRY:N + (MODEL:GA5_23J , MODEL:GA7_23J) , IDRY:Y + MODEL:GA11_23J) (25/08/2023 - ...)	GM1

Legend:

CAPPRM:AS1210 - Component approval mechanical:AS1210
 CAPPRM:MOM - Component approval mechanical:MOM
 IDRY:Y - Integrated dryer:Yes
 MODEL:GA7_23J - Model:GA 7

CAPPRM:CE - Component approval mechanical:CE
 CAPPRM:UKCA - Component approval mechanical:UKCA
 MODEL:GA11_23J - Model:GA 11
 MOVOL:400V - Supply voltage:400 V

CAPPRM:CEAD2000 - Component approval mechanical:CE (based on AD2000)
 IDRY:N - Integrated dryer:No
 MODEL:GA5_23J - Model:GA 5
 MOVOL:400VN - Supply voltage:400 V+N

23.3 - Cubicle components 400V, 400V+N

IDRY:Y + MOVOL:400VN + (CAPPRM:CE , CAPPRM:CEAD2000 , CAPPRM:MOM , CAPPRM:UKCA) , MOVOL:400V + (IDRY:N + (CAPPRM:AS1210 , CAPPRM:CE , CAPPRM:CEAD2000 , CAPPRM:MOM , CAPPRM:UKCA) , IDRY:Y + (CAPPRM:AS1210 , CAPPRM:CE , CAPPRM:CEAD2000 , CAPPRM:UKCA))

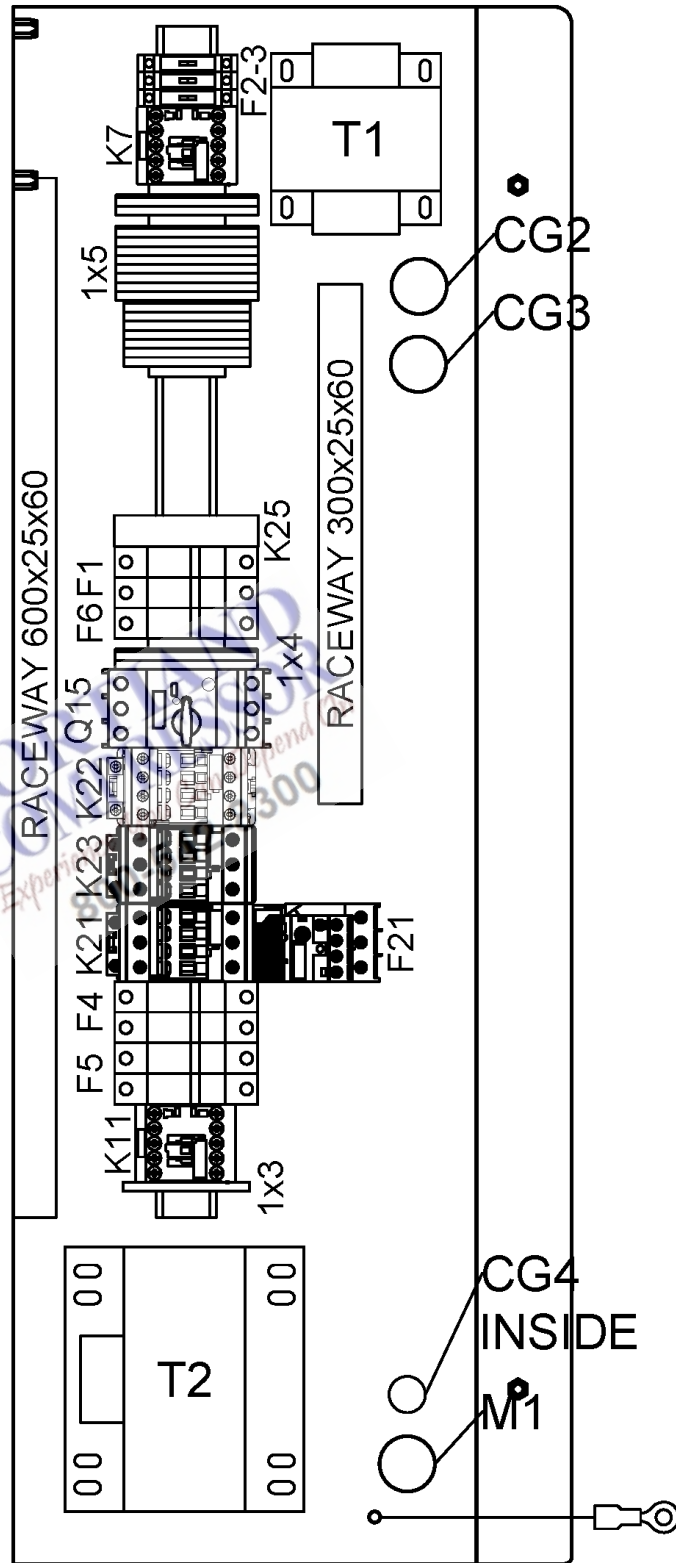

23.3 - Cubicle components 400V, 400V+N

IDRY:Y + MOVOL:400VN + (CAPPRM:CE , CAPPRM:CEAD2000 , CAPPRM:MOM , CAPPRM:UKCA) , MOVOL:400V + (IDRY:N + (CAPPRM:AS1210 , CAPPRM:CE , CAPPRM:CEAD2000 , CAPPRM:MOM , CAPPRM:UKCA) , IDRY:Y + (CAPPRM:AS1210 , CAPPRM:CE , CAPPRM:CEAD2000 , CAPPRM:UKCA))

Ref	Part Number	Qty	Name	Validity	EL
	• 1088 1510 11	1	GROUND TERMINAL	(29/03/2023 - 24/08/2023) CAPPRM:CE + MOVOL:400V + (IDRY:N + (MODEL:GA5_23J , MODEL:GA7_23J) , IDRY:Y + MODEL:GA11_23J) (25/08/2023 - ...)	1x3
	• 1088 1510 15	1	END PLATE	(29/03/2023 - 24/08/2023) CAPPRM:CE + MOVOL:400V + (IDRY:N + (MODEL:GA5_23J , MODEL:GA7_23J) , IDRY:Y + MODEL:GA11_23J) (25/08/2023 - ...)	1x3
	• 1088 1510 36	1	TERMINAL	(29/03/2023 - 24/08/2023) CAPPRM:CE + MOVOL:400V + (IDRY:N + (MODEL:GA5_23J , MODEL:GA7_23J) , IDRY:Y + MODEL:GA11_23J) (25/08/2023 - ...)	1x4
	• 1088 1510 11	1	GROUND TERMINAL	(29/03/2023 - 24/08/2023) CAPPRM:CE + MOVOL:400V + (IDRY:N + (MODEL:GA5_23J , MODEL:GA7_23J) , IDRY:Y + MODEL:GA11_23J) (25/08/2023 - ...)	1x4
	• 1088 1510 15	2	END PLATE	(29/03/2023 - 24/08/2023) CAPPRM:CE + MOVOL:400V + (IDRY:N + (MODEL:GA5_23J , MODEL:GA7_23J) , IDRY:Y + MODEL:GA11_23J) (25/08/2023 - ...)	1x4
	• 1088 1510 22	7	TERMINAL	(29/03/2023 - 24/08/2023) CAPPRM:CE + MOVOL:400V + (IDRY:N + (MODEL:GA5_23J , MODEL:GA7_23J) , IDRY:Y + MODEL:GA11_23J) (25/08/2023 - ...)	1x5
	• 1088 1515 16	1	END PLATE	(29/03/2023 - 24/08/2023) CAPPRM:CE + MOVOL:400V + (IDRY:N + (MODEL:GA5_23J , MODEL:GA7_23J) , IDRY:Y + MODEL:GA11_23J) (25/08/2023 - ...)	1x5
	• 1088 1510 36	8	TERMINAL	(29/03/2023 - 24/08/2023) CAPPRM:CE + MOVOL:400V + (IDRY:N + (MODEL:GA5_23J , MODEL:GA7_23J) , IDRY:Y + MODEL:GA11_23J) (25/08/2023 - ...)	1x5
	• 1088 1510 15	1	END PLATE	(29/03/2023 - 24/08/2023) CAPPRM:CE + MOVOL:400V + (IDRY:N + (MODEL:GA5_23J , MODEL:GA7_23J) , IDRY:Y + MODEL:GA11_23J) (25/08/2023 - ...)	1x5
	• 1088 1510 11	2	GROUND TERMINAL	(29/03/2023 - 24/08/2023) CAPPRM:CE + MOVOL:400V + (IDRY:N + (MODEL:GA5_23J , MODEL:GA7_23J) , IDRY:Y + MODEL:GA11_23J) (25/08/2023 - ...)	1x5
	• 1088 1510 15	1	END PLATE	(29/03/2023 - 24/08/2023) CAPPRM:CE + MOVOL:400V + (IDRY:N + (MODEL:GA5_23J , MODEL:GA7_23J) , IDRY:Y + MODEL:GA11_23J) (25/08/2023 - ...)	1x5
	• 1088 0031 84	5	END STOP	(29/03/2023 - 24/08/2023) CAPPRM:CE + MOVOL:400V + (IDRY:N + (MODEL:GA5_23J , MODEL:GA7_23J) , IDRY:Y + MODEL:GA11_23J) (25/08/2023 - ...)	1x5
	☞ Substituted by:	1089 0577 82 - END STOP (quantity: 1)			
	• 1900 5202 02	1	ELEKTRONIKON™ SWIPE CONTROLLER 4G	(04/09/2023 - ...)	E1
	• 1088 0037 81	1	CONNECTOR MK5 16PINS	(29/03/2023 - 24/08/2023) CAPPRM:CE + MOVOL:400V + (IDRY:N + (MODEL:GA5_23J , MODEL:GA7_23J) , IDRY:Y + MODEL:GA11_23J) (25/08/2023 - ...)	2x27
	• 1088 0031 32	1	CONNECTOR	(29/03/2023 - 24/08/2023) CAPPRM:CE + MOVOL:400V + (IDRY:N + (MODEL:GA5_23J , MODEL:GA7_23J) , IDRY:Y + MODEL:GA11_23J) (25/08/2023 - ...)	2x30
	• 1089 9513 89	1	EMERGENCY STOP PUSH BUTTON	(29/03/2023 - 24/08/2023) CAPPRM:CE + MOVOL:400V + (IDRY:N + (MODEL:GA5_23J , MODEL:GA7_23J) , IDRY:Y + MODEL:GA11_23J) (25/08/2023 - ...)	S3
	• 1089 9482 98	2	NC CONTACT	(29/03/2023 - 24/08/2023) CAPPRM:CE + MOVOL:400V + (IDRY:N + (MODEL:GA5_23J , MODEL:GA7_23J) , IDRY:Y + MODEL:GA11_23J) (25/08/2023 - ...)	S3
	☞ Substituted by:	1089 9482 92 - CONTACT MODULE (quantity: 1)			

Legend:

CAPPRM:AS1210 - Component approval mechanical:AS1210
 CAPPRM:MOM - Component approval mechanical:MOM
 IDRY:Y - Integrated dryer:Yes
 MODEL:GA7_23J - Model:GA 7

CAPPRM:CE - Component approval mechanical:CE
 CAPPRM:UKCA - Component approval mechanical:UKCA
 MODEL:GA11_23J - Model:GA 11
 MOVOL:400V - Supply voltage:400 V

CAPPRM:CEAD2000 - Component approval mechanical:CE (based on AD2000)
 IDRY:N - Integrated dryer:No
 MODEL:GA5_23J - Model:GA 5
 MOVOL:400VN - Supply voltage:400 V+N

23.3 - Cubicle components 400V, 400V+N

IDRY:Y + MOVOL:400VN + (CAPPRM:CE , CAPPRM:CEAD2000 , CAPPRM:MOM , CAPPRM:UKCA) , MOVOL:400V + (IDRY:N + (CAPPRM:AS1210 , CAPPRM:CE , CAPPRM:CEAD2000 , CAPPRM:MOM , CAPPRM:UKCA) , IDRY:Y + (CAPPRM:AS1210 , CAPPRM:CE , CAPPRM:CEAD2000 , CAPPRM:UKCA))

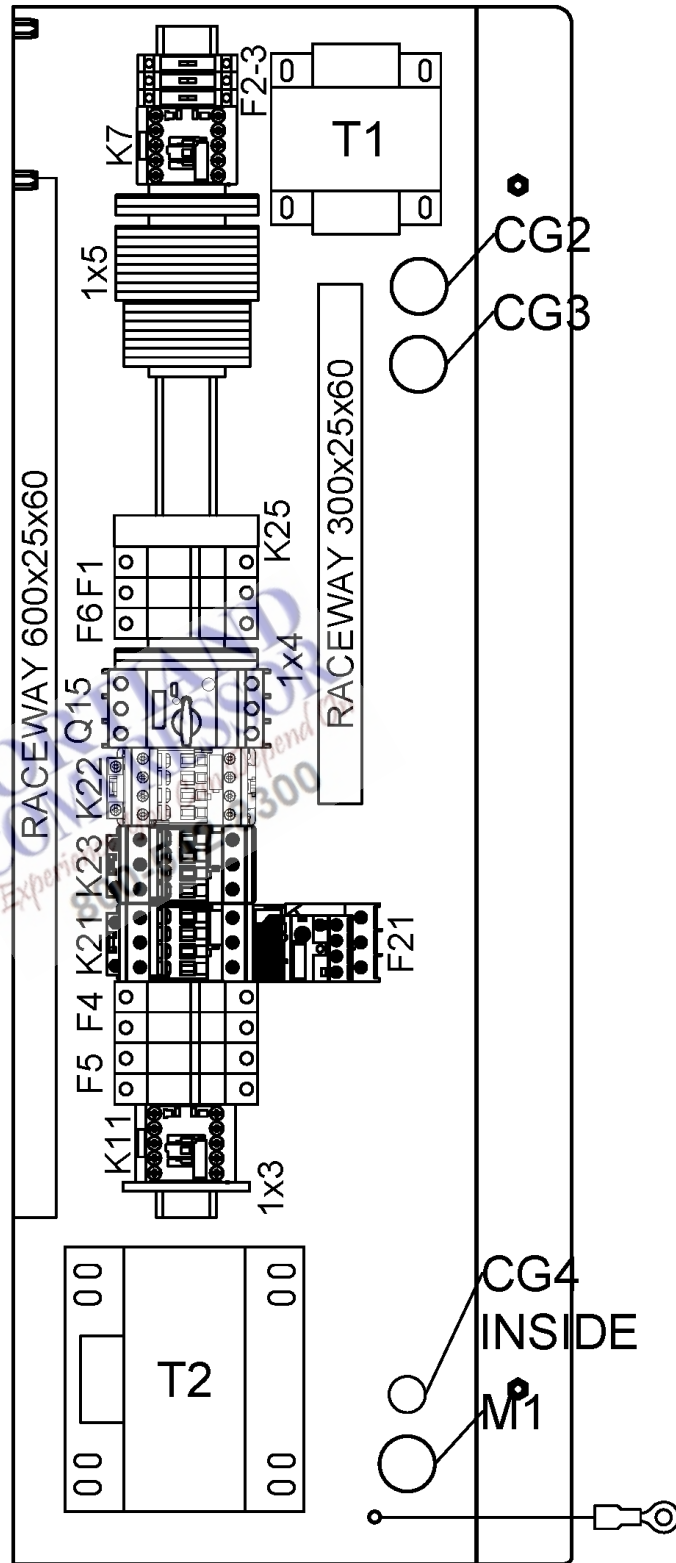

23.3 - Cubicle components 400V, 400V+N

IDRY:Y + MOVOL:400VN + (CAPPRM:CE , CAPPRM:CEAD2000 , CAPPRM:MOM , CAPPRM:UKCA) , MOVOL:400V + (IDRY:N + (CAPPRM:AS1210 , CAPPRM:CE , CAPPRM:CEAD2000 , CAPPRM:MOM , CAPPRM:UKCA) , IDRY:Y + (CAPPRM:AS1210 , CAPPRM:CE , CAPPRM:CEAD2000 , CAPPRM:UKCA))

Ref	Part Number	Qty	Name	Validity	EL
	• 1089 9482 95	1	MODULE HOLDER	(29/03/2023 - 24/08/2023) CAPPRM:CE + MOVOL:400V + (IDRY:N + (MODEL:GA5_23J , MODEL:GA7_23J) , IDRY:Y + MODEL:GA11_23J) (25/08/2023 - ...)	S3
	• 1089 9125 13	1	DECAL YELLOW RING	(29/03/2023 - 24/08/2023) CAPPRM:CE + MOVOL:400V + (IDRY:N + (MODEL:GA5_23J , MODEL:GA7_23J) , IDRY:Y + MODEL:GA11_23J) (25/08/2023 - ...)	S3
	• 2204 1229 01	1	WIRE SUPPORT	(12/12/2023 - ...)	
	• 1088 0153 03	1	CONNECTION HEAD	(29/03/2023 - 24/08/2023) CAPPRM:CE + MOVOL:400V + (IDRY:N + (MODEL:GA5_23J , MODEL:GA7_23J) , IDRY:Y + MODEL:GA11_23J) (25/08/2023 - ...)	Y1
	• 1088 0021 92	1	CONNECTOR	(29/03/2023 - 24/08/2023) CAPPRM:CE + MOVOL:400V + (IDRY:N + (MODEL:GA5_23J , MODEL:GA7_23J) , IDRY:Y + MODEL:GA11_23J) (25/08/2023 - ...)	
	Electrical legend:	TT11/ TSHH11			
	• 1088 0021 93	4	TERMINAL PIN	(29/03/2023 - 24/08/2023) CAPPRM:CE + MOVOL:400V + (IDRY:N + (MODEL:GA5_23J , MODEL:GA7_23J) , IDRY:Y + MODEL:GA11_23J) (25/08/2023 - ...)	
	Electrical legend:	TT11/ TSHH11			
	• 2204 1039 00	1	PRESSURE SENSOR	(29/03/2023 - 24/08/2023) CAPPRM:CE + MOVOL:400V + (IDRY:N + (MODEL:GA5_23J , MODEL:GA7_23J) , IDRY:Y + MODEL:GA11_23J) (25/08/2023 - ...)	PT20
	• 1088 0021 59	1	CONNECTOR FEMALE	(29/03/2023 - 24/08/2023) CAPPRM:CE + MOVOL:400V + (IDRY:N + (MODEL:GA5_23J , MODEL:GA7_23J) , IDRY:Y + MODEL:GA11_23J) (25/08/2023 - ...)	PT20
	• 1088 0021 60	3	WIRE SEAL	(29/03/2023 - 24/08/2023) CAPPRM:CE + MOVOL:400V + (IDRY:N + (MODEL:GA5_23J , MODEL:GA7_23J) , IDRY:Y + MODEL:GA11_23J) (25/08/2023 - ...)	PT20
	• 1088 0021 61	3	TERMINAL PIN	(29/03/2023 - 24/08/2023) CAPPRM:CE + MOVOL:400V + (IDRY:N + (MODEL:GA5_23J , MODEL:GA7_23J) , IDRY:Y + MODEL:GA11_23J) (25/08/2023 - ...)	PT20
	• 2204 1407 00	1	FITTING	(29/03/2023 - 24/08/2023) CAPPRM:CE + MOVOL:400V + (IDRY:N + (MODEL:GA5_23J , MODEL:GA7_23J) , IDRY:Y + MODEL:GA11_23J) (25/08/2023 - ...)	PT20
	• 0346 1000 56	1	CLAMP PIPE	(29/03/2023 - 24/08/2023) CAPPRM:CE + MOVOL:400V + (IDRY:N + (MODEL:GA5_23J , MODEL:GA7_23J) , IDRY:Y + MODEL:GA11_23J) (25/08/2023 - ...)	PT20
	• 2202 9321 00	1	CLAMP FOR SHIELDED CABLE	(29/03/2023 - 24/08/2023) CAPPRM:CE + IDRY:N + MOVOL:400V + (MODEL:GA5_23J , MODEL:GA7_23J) (25/08/2023 - ...) MODEL:GA5_23J , MODEL:GA7_23J	PT20
	• 0348 0110 03	1	ANCHOR PLATE TYPE C	(29/03/2023 - 24/08/2023) CAPPRM:CE + IDRY:Y + MODEL:GA11_23J + MOVOL:400V (25/08/2023 - ...) MODEL:GA11_23J	PT20
	• 2202 8689 51	1	TRANSFORMER	(29/03/2023 - 24/08/2023) CAPPRM:CE + MOVOL:400V + (IDRY:N + (MODEL:GA5_23J , MODEL:GA7_23J) , IDRY:Y + MODEL:GA11_23J) (25/08/2023 - ...)	T1
	• 1089 9332 12	2	FUSE	(29/03/2023 - 24/08/2023) CAPPRM:CE + MOVOL:400V + (IDRY:N + (MODEL:GA5_23J , MODEL:GA7_23J) , IDRY:Y + MODEL:GA11_23J) (25/08/2023 - ...)	F1
	• 1089 9594 02	1	FUSE HOLDER	(29/03/2023 - 24/08/2023) CAPPRM:CE + MOVOL:400V + (IDRY:N + (MODEL:GA5_23J , MODEL:GA7_23J) , IDRY:Y + MODEL:GA11_23J) (25/08/2023 - ...)	F1

Legend:

CAPPRM:AS1210 - Component approval mechanical:AS1210
 CAPPRM:MOM - Component approval mechanical:MOM
 IDRY:Y - Integrated dryer:Yes
 MODEL:GA7_23J - Model:GA 7

CAPPRM:CE - Component approval mechanical:CE
 CAPPRM:UKCA - Component approval mechanical:UKCA
 MODEL:GA11_23J - Model:GA 11
 MOVOL:400V - Supply voltage:400 V

CAPPRM:CEAD2000 - Component approval mechanical:CE (based on AD2000)
 IDRY:N - Integrated dryer:No
 MODEL:GA5_23J - Model:GA 5
 MOVOL:400VN - Supply voltage:400 V+N

23.3 - Cubicle components 400V, 400V+N

IDRY:Y + MOVOL:400VN + (CAPPRM:CE , CAPPRM:CEAD2000 , CAPPRM:MOM , CAPPRM:UKCA) , MOVOL:400V + (IDRY:N + (CAPPRM:AS1210 , CAPPRM:CE , CAPPRM:CEAD2000 , CAPPRM:MOM , CAPPRM:UKCA) , IDRY:Y + (CAPPRM:AS1210 , CAPPRM:CE , CAPPRM:CEAD2000 , CAPPRM:UKCA))

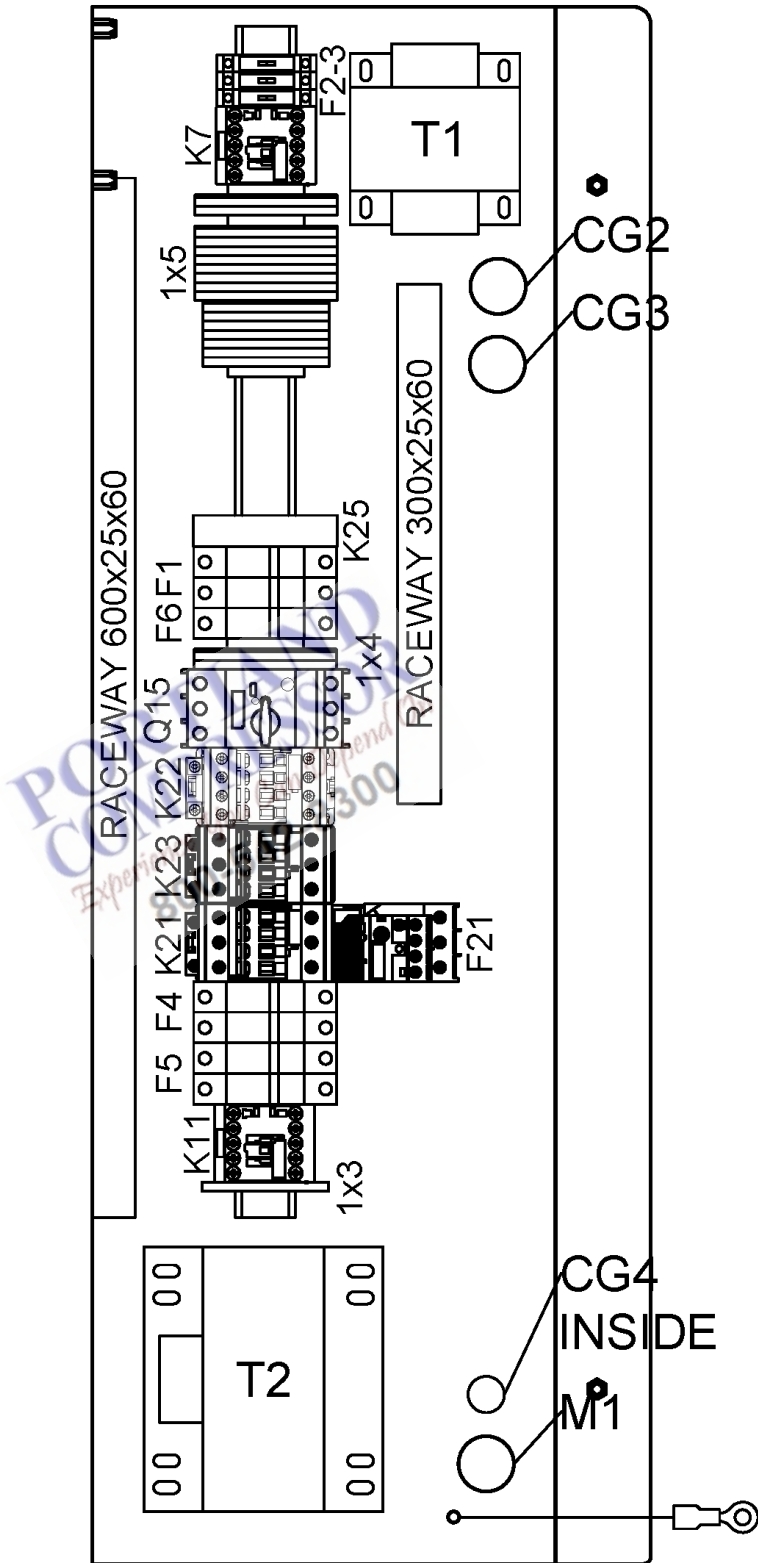

23.3 - Cubicle components 400V, 400V+N

IDRY:Y + MOVOL:400VN + (CAPPRM:CE , CAPPRM:CEAD2000 , CAPPRM:MOM , CAPPRM:UKCA) , MOVOL:400V + (IDRY:N + (CAPPRM:AS1210 , CAPPRM:CE , CAPPRM:CEAD2000 , CAPPRM:MOM , CAPPRM:UKCA) , IDRY:Y + (CAPPRM:AS1210 , CAPPRM:CE , CAPPRM:CEAD2000 , CAPPRM:UKCA))

Ref	Part Number	Qty	Name	Validity	EL
	• 1089 9037 03	1	FUSE	(29/03/2023 - 24/08/2023) CAPPRM:CE + MOVOL:400V + (IDRY:N + (MODEL:GA5_23J , MODEL:GA7_23J) , IDRY:Y + MODEL:GA11_23J) (25/08/2023 - ...)	F2
	• 1089 9037 42	2	FUSE	(29/03/2023 - 24/08/2023) CAPPRM:CE + MOVOL:400V + (IDRY:N + (MODEL:GA5_23J , MODEL:GA7_23J) , IDRY:Y + MODEL:GA11_23J) (25/08/2023 - ...)	F3
	• 1088 1510 38	3	FUSE HOLDER	(29/03/2023 - 24/08/2023) CAPPRM:CE + MOVOL:400V + (IDRY:N + (MODEL:GA5_23J , MODEL:GA7_23J) , IDRY:Y + MODEL:GA11_23J) (25/08/2023 - ...)	F2-3
	• 1088 1510 39	1	END SECTION	(29/03/2023 - 24/08/2023) CAPPRM:CE + MOVOL:400V + (IDRY:N + (MODEL:GA5_23J , MODEL:GA7_23J) , IDRY:Y + MODEL:GA11_23J) (25/08/2023 - ...)	F2-3
	• 1089 9332 12	1	FUSE	(29/03/2023 - 24/08/2023) CAPPRM:CE + MOVOL:400V + (IDRY:N + (MODEL:GA5_23J , MODEL:GA7_23J) , IDRY:Y + MODEL:GA11_23J) (25/08/2023 - ...)	F6
	• 1089 9594 04	1	FUSE HOLDER	(29/03/2023 - 24/08/2023) CAPPRM:CE + MOVOL:400V + (IDRY:N + (MODEL:GA5_23J , MODEL:GA7_23J) , IDRY:Y + MODEL:GA11_23J) (25/08/2023 - ...)	F6
	↳ Substituted by:	1089 9594 30 - FUSE HOLDER (quantity: 1)			
	• 1088 1001 02	1	WARNING MARK	(29/03/2023 - 24/08/2023) CAPPRM:CE + MOVOL:400V + (IDRY:N + (MODEL:GA5_23J , MODEL:GA7_23J) , IDRY:Y + MODEL:GA11_23J) (25/08/2023 - ...)	
	Electrical legend:	WARNING LABEL - ELECTRICITY			
	• 2204 1227 51	1	SINGLE LINE LABEL ELECT. RATES	(29/03/2023 - 24/08/2023) CAPPRM:CE + MOVOL:400V + (IDRY:N + (MODEL:GA5_23J , MODEL:GA7_23J) , IDRY:Y + MODEL:GA11_23J) (25/08/2023 - ...)	
	Electrical legend:	CUBICLE DATAPLATE			
	• 2204 2634 39	1	BOX CUBICLE	(29/03/2023 - 24/08/2023) CAPPRM:CE + MOVOL:400V + (IDRY:N + (MODEL:GA5_23J , MODEL:GA7_23J) , IDRY:Y + MODEL:GA11_23J) (25/08/2023 - ...)	BOX
	• 2202 8942 05	1	DOOR	(29/03/2023 - 24/08/2023) CAPPRM:CE + MOVOL:400V + (IDRY:N + (MODEL:GA5_23J , MODEL:GA7_23J) , IDRY:Y + MODEL:GA11_23J) (25/08/2023 - ...)	DOOR
	• 0348 0102 12	1	CABLE TIE	(29/03/2023 - 24/08/2023) CAPPRM:CE + MOVOL:400V + (IDRY:N + (MODEL:GA5_23J , MODEL:GA7_23J) , IDRY:Y + MODEL:GA11_23J) (25/08/2023 - ...)	ANCHOR
	• 1089 9154 02	1	KEY	(29/03/2023 - 24/08/2023) CAPPRM:CE + MOVOL:400V + (IDRY:N + (MODEL:GA5_23J , MODEL:GA7_23J) , IDRY:Y + MODEL:GA11_23J) (25/08/2023 - ...)	KEY
	• 2202 7054 00	AR	SEAL	(29/03/2023 - 24/08/2023) CAPPRM:CE + MOVOL:400V + (IDRY:N + (MODEL:GA5_23J , MODEL:GA7_23J) , IDRY:Y + MODEL:GA11_23J) (25/08/2023 - ...) MOVOL:400V + (IDRY:N + (CAPPRM:AS1210 , CAPPRM:CE , CAPPRM:CEAD2000 , CAPPRM:MOM , CAPPRM:UKCA) , IDRY:Y + (CAPPRM:AS1210 , CAPPRM:CE , CAPPRM:CEAD2000 , CAPPRM:UKCA))	SEAL
	• 2202 7054 00	2.1	SEAL PROFILE BLACK	(25/08/2023 - ...) IDRY:Y + MOVOL:400VN + (CAPPRM:CE , CAPPRM:CEAD2000 , CAPPRM:MOM , CAPPRM:UKCA)	SEAL
	• 2202 7222 01	2	HINGE	(29/03/2023 - 24/08/2023) CAPPRM:CE + MOVOL:400V + (IDRY:N + (MODEL:GA5_23J , MODEL:GA7_23J) , IDRY:Y + MODEL:GA11_23J) (25/08/2023 - ...)	HINGE

Legend:

CAPPRM:AS1210 - Component approval mechanical:AS1210
 CAPPRM:MOM - Component approval mechanical:MOM
 IDRY:Y - Integrated dryer:Yes
 MODEL:GA7_23J - Model:GA 7

CAPPRM:CE - Component approval mechanical:CE
 CAPPRM:UKCA - Component approval mechanical:UKCA
 MODEL:GA11_23J - Model:GA 11
 MOVOL:400V - Supply voltage:400 V

CAPPRM:CEAD2000 - Component approval mechanical:CE (based on AD2000)
 IDRY:N - Integrated dryer:No
 MODEL:GA5_23J - Model:GA 5
 MOVOL:400VN - Supply voltage:400 V+N

23.3 - Cubicle components 400V, 400V+N

IDRY:Y + MOVOL:400VN + (CAPPRM:CE , CAPPRM:CEAD2000 , CAPPRM:MOM , CAPPRM:UKCA) , MOVOL:400V + (IDRY:N + (CAPPRM:AS1210 , CAPPRM:CE , CAPPRM:CEAD2000 , CAPPRM:MOM , CAPPRM:UKCA) , IDRY:Y + (CAPPRM:AS1210 , CAPPRM:CE , CAPPRM:CEAD2000 , CAPPRM:UKCA))

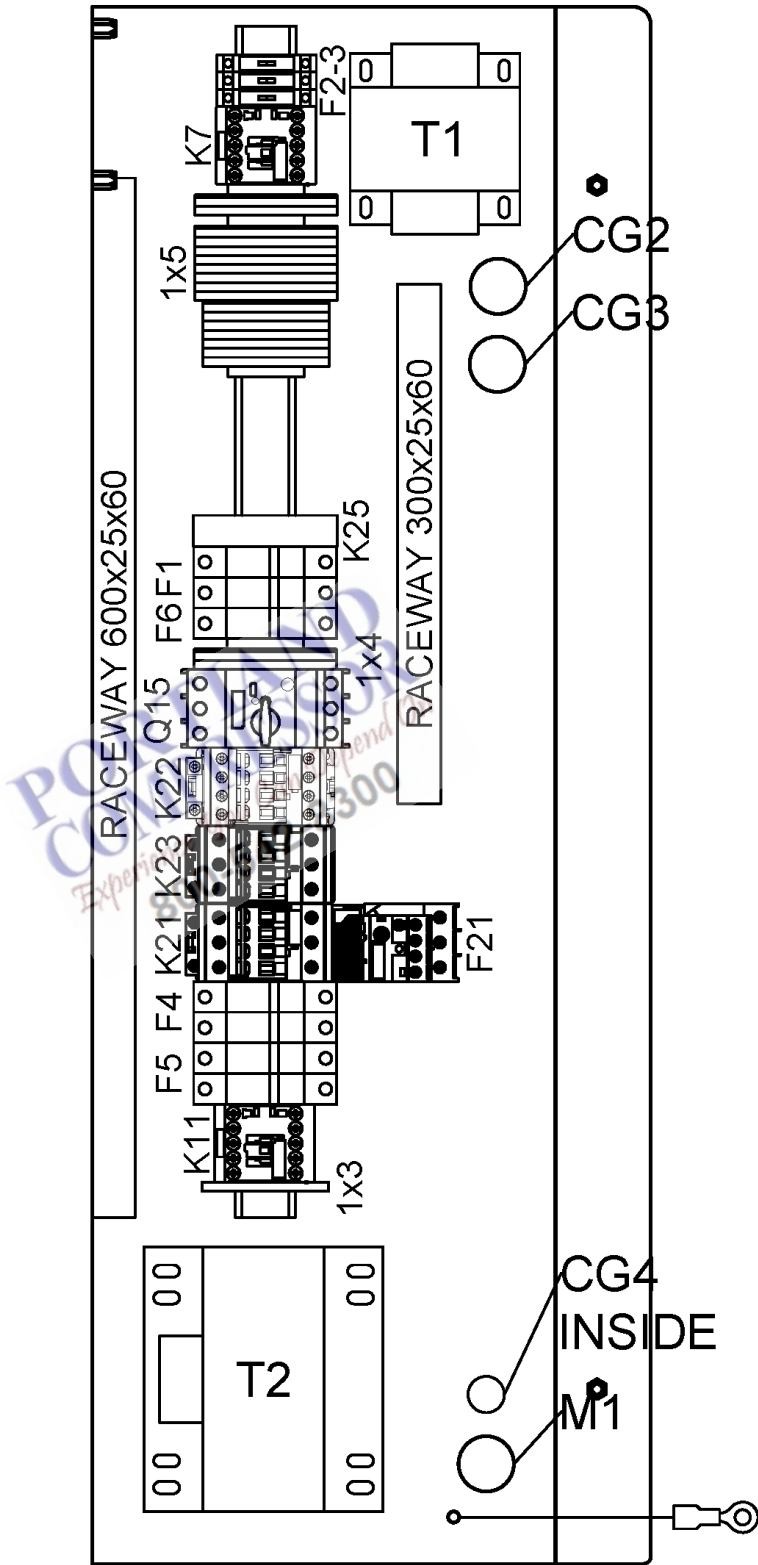

23.3 - Cubicle components 400V, 400V+N

IDRY:Y + MOVOL:400VN + (CAPPRM:CE , CAPPRM:CEAD2000 , CAPPRM:MOM , CAPPRM:UKCA) , MOVOL:400V + (IDRY:N + (CAPPRM:AS1210 , CAPPRM:CE , CAPPRM:CEAD2000 , CAPPRM:MOM , CAPPRM:UKCA) , IDRY:Y + (CAPPRM:AS1210 , CAPPRM:CE , CAPPRM:CEAD2000 , CAPPRM:UKCA))

Ref	Part Number	Qty	Name	Validity	EL
	• 2202 8808 00	1	LOCK BOX	(29/03/2023 - 24/08/2023) CAPPRM:CE + MOVOL:400V + (IDRY:N + (MODEL:GA5_23J , MODEL:GA7_23J) , IDRY:Y + MODEL:GA11_23J) (25/08/2023 - ...)	LOCK
	• 2202 2512 59	1	DRAW LATCH	(29/03/2023 - 24/08/2023) CAPPRM:CE + MOVOL:400V + (IDRY:N + (MODEL:GA5_23J , MODEL:GA7_23J) , IDRY:Y + MODEL:GA11_23J) (25/08/2023 - ...)	PEG
	• 0216 1957 79	2	SCREW	(29/03/2023 - 24/08/2023) CAPPRM:CE + MOVOL:400V + (IDRY:N + (MODEL:GA5_23J , MODEL:GA7_23J) , IDRY:Y + MODEL:GA11_23J) (25/08/2023 - ...)	
	Electrical legend:	SCREW FOR HINGES			
	• 2205 0187 00	2	SERVICE DIAGRAM	(29/03/2023 - 24/08/2023) CAPPRM:CE + MOVOL:400V + (IDRY:N + (MODEL:GA5_23J , MODEL:GA7_23J) , IDRY:Y + MODEL:GA11_23J) (25/08/2023 - ...)	
	Electrical legend:	SERVICE DIAGRAM			
	• 2205 0187 10	2	LIST	(29/03/2023 - 24/08/2023) CAPPRM:CE + MOVOL:400V + (IDRY:N + (MODEL:GA5_23J , MODEL:GA7_23J) , IDRY:Y + MODEL:GA11_23J) (25/08/2023 - ...)	
	Electrical legend:	LIST OF COMPONENT			
	• 2200 7723 35	1	GLOSSARY ELECTRICAL PARTS	(29/03/2023 - 24/08/2023) CAPPRM:CE + MOVOL:400V + (IDRY:N + (MODEL:GA5_23J , MODEL:GA7_23J) , IDRY:Y + MODEL:GA11_23J) (25/08/2023 - ...)	GLOSSARY
	• 1089 0612 26	2	FUSE	(29/03/2023 - 24/08/2023) CAPPRM:CE + IDRY:Y + MODEL:GA11_23J + MOVOL:400V (25/08/2023 - ...) IDRY:Y + (MOVOL:400V + (CAPPRM:AS1210 , CAPPRM:CE , CAPPRM:CEAD2000 , CAPPRM:UKCA) , MOVOL:400VN + (CAPPRM:CE , CAPPRM:CEAD2000 , CAPPRM:MOM , CAPPRM:UKCA))	F4
	• 1089 9594 02	1	FUSE HOLDER	(29/03/2023 - 24/08/2023) CAPPRM:CE + IDRY:Y + MODEL:GA11_23J + MOVOL:400V (25/08/2023 - ...) IDRY:Y + (MOVOL:400V + (CAPPRM:AS1210 , CAPPRM:CE , CAPPRM:CEAD2000 , CAPPRM:UKCA) , MOVOL:400VN + (CAPPRM:CE , CAPPRM:CEAD2000 , CAPPRM:MOM , CAPPRM:UKCA))	F4
	• 1089 0612 26	2	FUSE	(29/03/2023 - 24/08/2023) CAPPRM:CE + IDRY:Y + MODEL:GA11_23J + MOVOL:400V (25/08/2023 - ...) IDRY:Y + MOVOL:400V + (CAPPRM:AS1210 , CAPPRM:CE , CAPPRM:CEAD2000 , CAPPRM:UKCA)	F5
	• 1089 9594 02	1	FUSE HOLDER	(29/03/2023 - 24/08/2023) CAPPRM:CE + IDRY:Y + MODEL:GA11_23J + MOVOL:400V (25/08/2023 - ...) IDRY:Y + MOVOL:400V + (CAPPRM:AS1210 , CAPPRM:CE , CAPPRM:CEAD2000 , CAPPRM:UKCA)	F5
	• 2202 8689 61	1	TRANSFORMER(AUTO)	(29/03/2023 - 24/08/2023) CAPPRM:CE + IDRY:Y + MODEL:GA11_23J + MOVOL:400V (25/08/2023 - ...) IDRY:Y + MOVOL:400V + (CAPPRM:AS1210 , CAPPRM:CE , CAPPRM:CEAD2000 , CAPPRM:UKCA)	T2
	• 1089 9602 18	1	CONTACTOR	(29/03/2023 - 24/08/2023) CAPPRM:CE + IDRY:Y + MODEL:GA11_23J + MOVOL:400V (25/08/2023 - ...) IDRY:Y + (MOVOL:400V + (CAPPRM:AS1210 , CAPPRM:CE , CAPPRM:CEAD2000 , CAPPRM:UKCA) , MOVOL:400VN + (CAPPRM:CE , CAPPRM:CEAD2000 , CAPPRM:MOM , CAPPRM:UKCA))	K11

Legend:

CAPPRM:AS1210 - Component approval mechanical:AS1210
 CAPPRM:MOM - Component approval mechanical:MOM
 IDRY:Y - Integrated dryer:Yes
 MODEL:GA7_23J - Model:GA 7

CAPPRM:CE - Component approval mechanical:CE
 CAPPRM:UKCA - Component approval mechanical:UKCA
 MODEL:GA11_23J - Model:GA 11
 MOVOL:400V - Supply voltage:400 V

CAPPRM:CEAD2000 - Component approval mechanical:CE (based on AD2000)
 IDRY:N - Integrated dryer:No
 MODEL:GA5_23J - Model:GA 5
 MOVOL:400VN - Supply voltage:400 V+N

23.3 - Cubicle components 400V, 400V+N

IDRY:Y + MOVOL:400VN + (CAPPRM:CE , CAPPRM:CEAD2000 , CAPPRM:MOM , CAPPRM:UKCA) , MOVOL:400V + (IDRY:N + (CAPPRM:AS1210 , CAPPRM:CE , CAPPRM:CEAD2000 , CAPPRM:MOM , CAPPRM:UKCA) , IDRY:Y + (CAPPRM:AS1210 , CAPPRM:CE , CAPPRM:CEAD2000 , CAPPRM:UKCA))

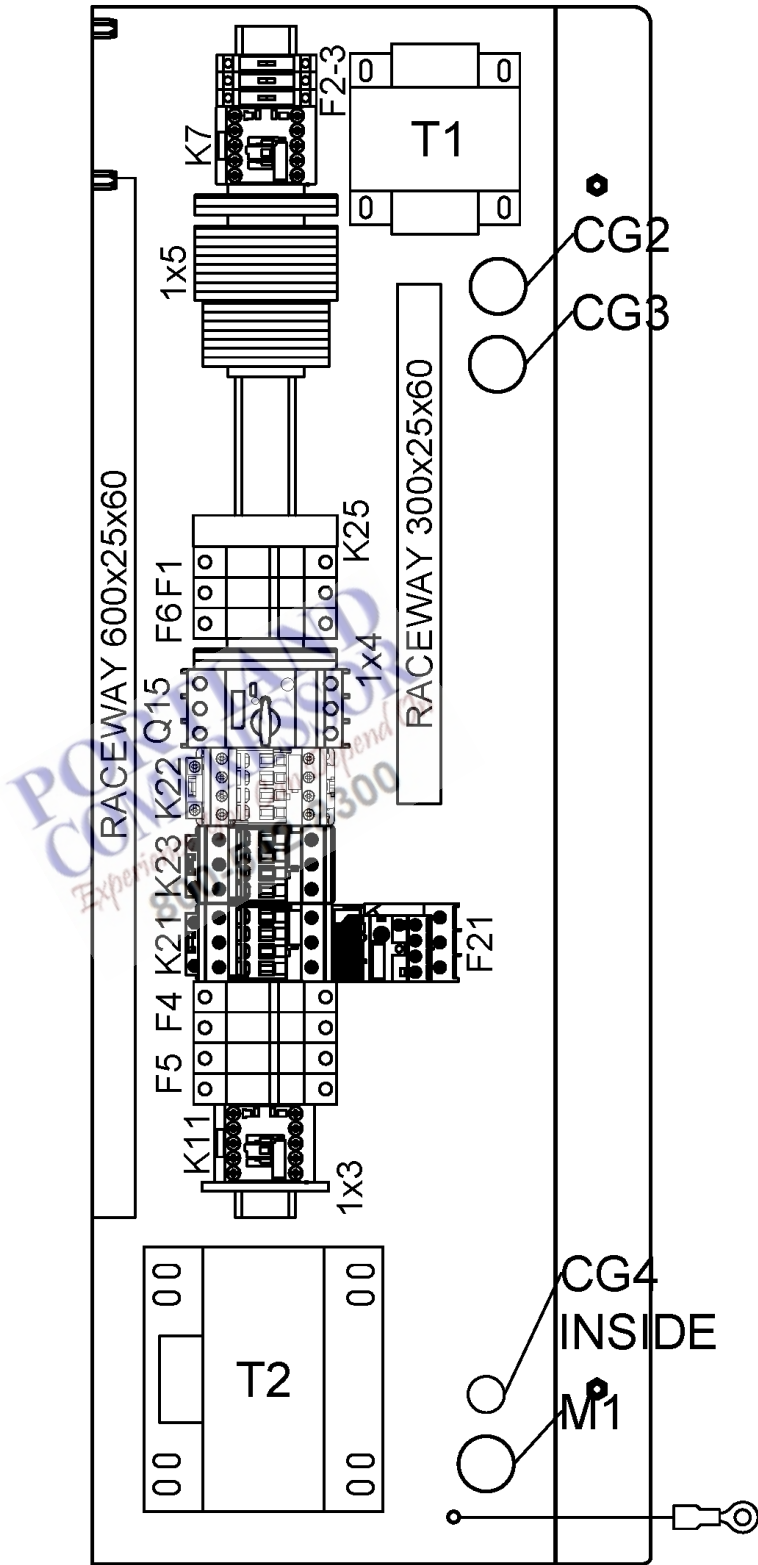

23.3 - Cubicle components 400V, 400V+N

IDRY:Y + MOVOL:400VN + (CAPPRM:CE , CAPPRM:CEAD2000 , CAPPRM:MOM , CAPPRM:UKCA) , MOVOL:400V + (IDRY:N + (CAPPRM:AS1210 , CAPPRM:CE , CAPPRM:CEAD2000 , CAPPRM:MOM , CAPPRM:UKCA) , IDRY:Y + (CAPPRM:AS1210 , CAPPRM:CE , CAPPRM:CEAD2000 , CAPPRM:UKCA))

Ref	Part Number	Qty	Name	Validity	EL
	• 0698 5141 21	1	CABLE GLAND	(29/03/2023 - 24/08/2023) CAPPRM:CE + IDRY:Y + MODEL:GA11_23J + MOVOL:400V (25/08/2023 - ...) IDRY:Y + (MOVOL:400V + (CAPPRM:AS1210 , CAPPRM:CE , CAPPRM:CEAD2000 , CAPPRM:UKCA) , MOVOL:400VN + (CAPPRM:CE , CAPPRM:CEAD2000 , CAPPRM:MOM , CAPPRM:UKCA))	
	Electrical legend:	CG8 CABLE GLAND (A1)			
	• 0697 9809 53	1	LOCKNUT	(29/03/2023 - 24/08/2023) CAPPRM:CE + IDRY:Y + MODEL:GA11_23J + MOVOL:400V (25/08/2023 - ...) IDRY:Y + (MOVOL:400V + (CAPPRM:AS1210 , CAPPRM:CE , CAPPRM:CEAD2000 , CAPPRM:UKCA) , MOVOL:400VN + (CAPPRM:CE , CAPPRM:CEAD2000 , CAPPRM:MOM , CAPPRM:UKCA))	
	Electrical legend:	CG8 CABLE GLAND NUT (A1)			

Legend:

CAPPRM:AS1210 - Component approval mechanical:AS1210
 CAPPRM:MOM - Component approval mechanical:MOM
 IDRY:Y - Integrated dryer:Yes
 MODEL:GA7_23J - Model:GA 7

CAPPRM:CE - Component approval mechanical:CE
 CAPPRM:UKCA - Component approval mechanical:UKCA
 MODEL:GA11_23J - Model:GA 11
 MOVOL:400V - Supply voltage:400 V

CAPPRM:CEAD2000 - Component approval mechanical:CE
 (based on AD2000)
 IDRY:N - Integrated dryer:No
 MODEL:GA5_23J - Model:GA 5
 MOVOL:400VN - Supply voltage:400 V+N



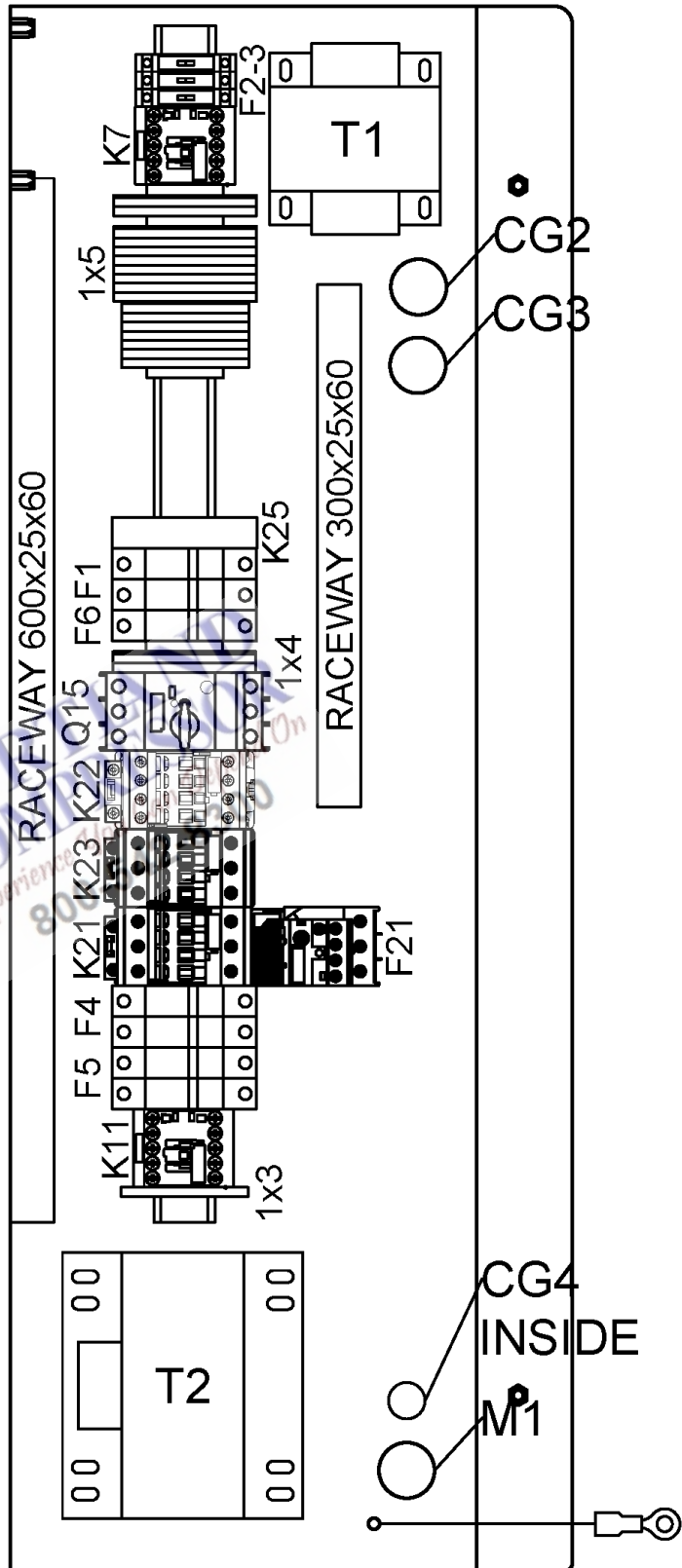

23.4 - Cubicle components 460V

CAPPRM:ASME + MOVOL:460V

Ref	Part Number	Qty	Name	Validity	EL
	2205 0187 21	1	CUBICLE	(25/08/2023 - ...) IDRY:N + MODEL:GA5_23J	
	2205 0187 22			(25/08/2023 - ...) IDRY:N + MODEL:GA7_23J	
	2205 0187 23			(25/08/2023 - ...) IDRY:N + MODEL:GA11_23J	
	2205 0187 26			(25/08/2023 - ...) IDRY:Y + MODEL:GA5_23J	
	2205 0187 27			(25/08/2023 - ...) IDRY:Y + MODEL:GA7_23J	
	2205 0187 28			(25/08/2023 - ...) IDRY:Y + MODEL:GA11_23J	
•	1089 9602 18	1	CONTACTOR	(25/08/2023 - ...) MODEL:GA5_23J	K21
•	1089 9602 20	1	CONTACTOR	(25/08/2023 - ...) MODEL:GA7_23J	K21
•	1089 9602 22	1	CONTACTOR	(25/08/2023 - ...) MODEL:GA11_23J	K21
•	1089 9602 24	1	CONTACTOR	(25/08/2023 - ...)	K21
•	1089 9602 19	1	CONTACTOR	(25/08/2023 - ...) MODEL:GA5_23J	K23
•	1089 9602 21	1	CONTACTOR	(25/08/2023 - ...) MODEL:GA7_23J	K23
•	1089 9602 23	1	CONTACTOR	(25/08/2023 - ...) MODEL:GA11_23J	K23
•	1089 9602 25	1	CONTACTOR	(25/08/2023 - ...) MODEL:GA5_23J , MODEL:GA7_23J	K23
•	1089 9602 14	1	AUX CONTACT	(25/08/2023 - ...) MODEL:GA11_23J	K23
•	1089 9602 19	1	CONTACTOR	(25/08/2023 - ...)	K22
•	1089 9602 24	1	CONTACTOR	(25/08/2023 - ...)	K22
•	1089 9554 67	1	CONTACTOR	(25/08/2023 - ...)	K7
•	1089 9575 16	1	PHASE SEQUENCE RELAY	(25/08/2023 - ...)	K25
•	1089 9512 65	1	OVERLOAD RELAY	(25/08/2023 - ...) MODEL:GA5_23J , MODEL:GA7_23J	F21
•	1089 9512 67	1	OVERLOAD RELAY	(25/08/2023 - ...) MODEL:GA11_23J	F21
•	1089 9551 05	1	CIRCUIT BREAKER	(25/08/2023 - ...)	Q15
•	1089 9551 97	1	CIRCUIT BREAKER	(25/08/2023 - ...)	Q15
•	0698 5141 20	1	CABLE GLAND	(25/08/2023 - ...)	
	Electrical legend:	CG1 CABLE GLAND (SUPPLY)			
•	0697 9809 51	1	LOCKNUT	(25/08/2023 - ...)	
	Electrical legend:	CG1 CABLE GLAND NUT (SUPPLY)			
•	0698 0154 11	1	GROMMET	(25/08/2023 - ...)	
	Electrical legend:	CG2 CABLE GLAND (TT11-TSHH11-P)			
•	0698 0154 11	1	GROMMET	(25/08/2023 - ...)	
	Electrical legend:	CG3 CABLE GLAND (Y1-TSHH21)			
•	0698 5141 21	1	CABLE GLAND	(25/08/2023 - ...)	
	Electrical legend:	CG4 CABLE GLAND (M2)			
•	0697 9809 21	1	LOCKNUT	(25/08/2023 - ...)	
	Electrical legend:	CG4 CABLE GLAND NUT (M2)			
•	1088 0803 10	1	GROMMET	(25/08/2023 - ...)	GM1
•	1088 1510 11	1	GROUND TERMINAL	(25/08/2023 - ...)	1x3
•	1088 1510 15	1	END PLATE	(25/08/2023 - ...)	1x3
•	1088 1510 36	1	TERMINAL	(25/08/2023 - ...)	1x4
•	1088 1510 11	1	GROUND TERMINAL	(25/08/2023 - ...)	1x4
•	1088 1510 15	2	END PLATE	(25/08/2023 - ...)	1x4
•	1088 1510 22	7	TERMINAL	(25/08/2023 - ...)	1x5
•	1088 1515 16	1	END PLATE	(25/08/2023 - ...)	1x5
•	1088 1510 36	8	TERMINAL	(25/08/2023 - ...)	1x5
•	1088 1510 15	1	END PLATE	(25/08/2023 - ...)	1x5
•	1088 1510 11	2	GROUND TERMINAL	(25/08/2023 - ...)	1x5
•	1088 1510 15	1	END PLATE	(25/08/2023 - ...)	1x5
•	1088 0031 84	5	END STOP	(25/08/2023 - ...)	1x5
	Substituted by:	1089 0577 82 - END STOP (quantity: 1)			
•	1900 5202 02	1	ELEKTRONIKON™ SWIPE CONTROLLER 4G	(04/09/2023 - ...)	E1

Legend:

CAPPRM:ASME - Component approval mechanical:ASME
MODEL:GA11_23J - Model:GA 11
MOVOL:460V - Supply voltage:460 V

IDRY:N - Integrated dryer:No
MODEL:GA5_23J - Model:GA 5

IDRY:Y - Integrated dryer:Yes
MODEL:GA7_23J - Model:GA 7

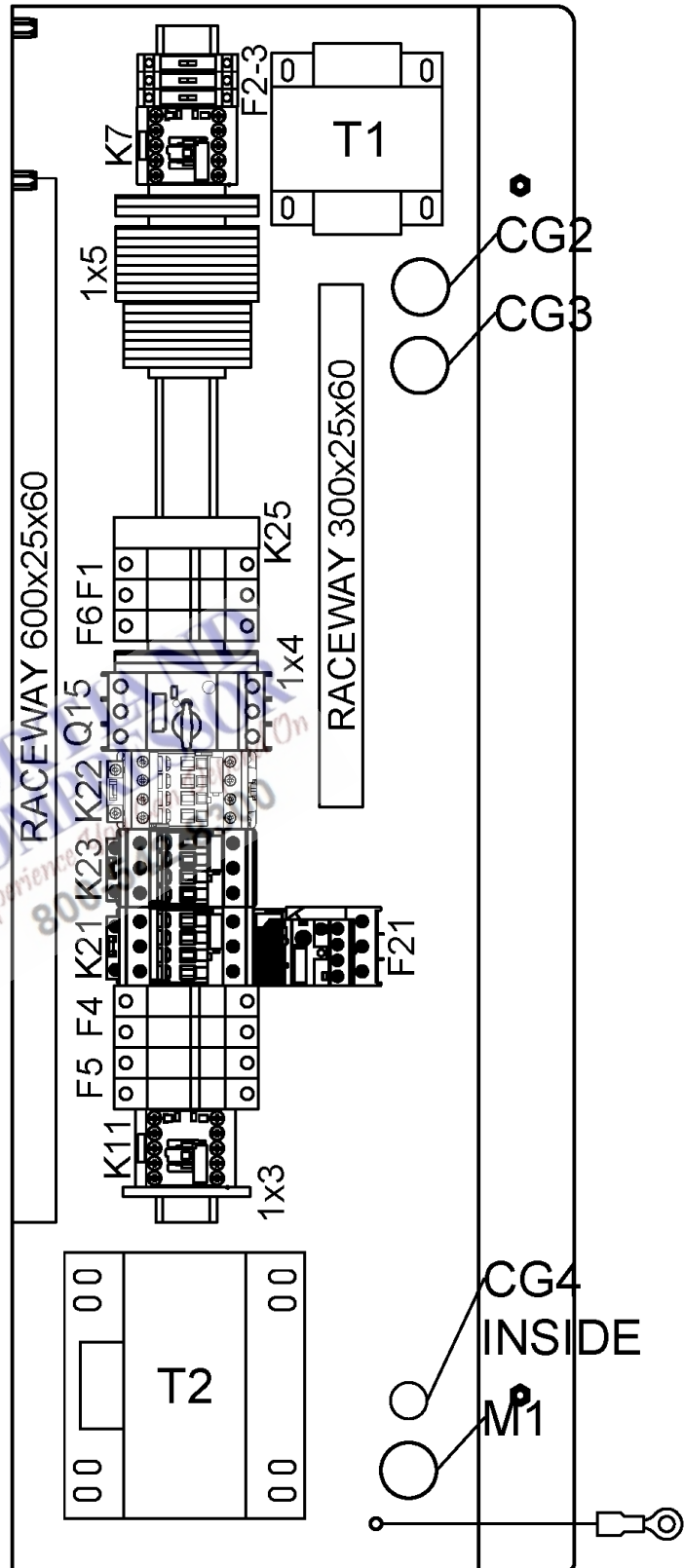

23.4 - Cubicle components 460V

CAPPRM:ASME + MOVOL:460V

Ref	Part Number	Qty	Name	Validity	EL
	• 1088 0037 81	1	CONNECTOR MK5 16PINS	(25/08/2023 - ...)	2x27
	• 1088 0031 32	1	CONNECTOR	(25/08/2023 - ...)	2x30
	• 1089 9513 89	1	EMERGENCY STOP PUSH BUTTON	(25/08/2023 - ...)	S3
	• 1089 9482 98	2	NC CONTACT	(25/08/2023 - ...)	S3
	↳ Substituted by:	1089 9482 92 - CONTACT MODULE (quantity: 1)			
	• 1089 9482 95	1	MODULE HOLDER	(25/08/2023 - ...)	S3
	• 1089 9125 13	1	DECAL YELLOW RING	(25/08/2023 - ...)	S3
	• 2204 1229 01	1	WIRE SUPPORT	(12/12/2023 - ...)	
	• 1088 0153 03	1	CONNECTION HEAD	(25/08/2023 - ...)	Y1
	• 1088 0021 92	1	CONNECTOR	(25/08/2023 - ...)	
	Electrical legend:	TT11/ TSHH11			
	• 1088 0021 93	4	TERMINAL PIN	(25/08/2023 - ...)	
	Electrical legend:	TT11/ TSHH11			
	• 2204 1039 00	1	PRESSURE SENSOR	(25/08/2023 - ...)	PT20
	• 1088 0021 59	1	CONNECTOR FEMALE	(25/08/2023 - ...)	PT20
	• 1088 0021 60	3	WIRE SEAL	(25/08/2023 - ...)	PT20
	• 1088 0021 61	3	TERMINAL PIN	(25/08/2023 - ...)	PT20
	• 2204 1407 00	1	FITTING	(25/08/2023 - ...)	PT20
	• 0346 1000 56	1	CLAMP PIPE	(25/08/2023 - ...)	PT20
	• 2202 9321 00	1	CLAMP FOR SHIELDED CABLE	(25/08/2023 - ...) MODEL:GA5_23J , MODEL:GA7_23J	PT20
	• 0348 0110 03	1	ANCHOR PLATE TYPE C	(25/08/2023 - ...) MODEL:GA11_23J	PT20
	• 2202 8689 53	1	TRANSFORMER	(25/08/2023 - ...)	T1
	• 1089 9332 12	2	FUSE	(25/08/2023 - ...)	F1
	• 1089 9594 02	1	FUSE HOLDER	(25/08/2023 - ...)	F1
	• 1089 9037 03	1	FUSE	(25/08/2023 - ...)	F2
	• 1089 9037 42	2	FUSE	(25/08/2023 - ...)	F3
	• 1088 1510 38	3	FUSE HOLDER	(25/08/2023 - ...)	F2-3
	• 1088 1510 39	1	END SECTION	(25/08/2023 - ...)	F2-3
	• 1089 9332 12	1	FUSE	(25/08/2023 - ...)	F6
	• 1089 9594 04	1	FUSE HOLDER	(25/08/2023 - ...)	F6
	↳ Substituted by:	1089 9594 30 - FUSE HOLDER (quantity: 1)			
	• 1088 1001 02	1	WARNING MARK	(25/08/2023 - ...)	
	Electrical legend:	WARNING LABEL - ELECTRICITY			
	• 2204 1227 51	1	SINGLE LINE LABEL ELECT. RATES	(25/08/2023 - ...)	
	Electrical legend:	CUBICLE DATAPLATE			
	• 2204 2634 39	1	BOX CUBICLE	(25/08/2023 - ...)	BOX
	• 2202 8942 05	1	DOOR	(25/08/2023 - ...)	DOOR
	• 0348 0102 12	1	CABLE TIE	(25/08/2023 - ...)	ANCHOR
	• 1089 9154 02	1	KEY	(25/08/2023 - ...)	KEY
	• 2202 7054 00	AR	SEAL	(25/08/2023 - ...)	SEAL
	• 2202 7222 01	2	HINGE	(25/08/2023 - ...)	HINGE
	• 2202 8808 00	1	LOCK BOX	(25/08/2023 - ...)	LOCK
	• 2202 2512 59	1	DRAW LATCH	(25/08/2023 - ...)	PEG
	• 0216 1957 79	2	SCREW	(25/08/2023 - ...)	
	Electrical legend:	SCREW FOR HINGES			
	• 2205 0187 00	2	SERVICE DIAGRAM	(25/08/2023 - ...)	
	Electrical legend:	SERVICE DIAGRAM			
	• 2205 0187 30	2	LIST	(25/08/2023 - ...)	
	Electrical legend:	LIST OF COMPONENT			
	• 2200 7723 35	1	GLOSSARY ELECTRICAL PARTS	(25/08/2023 - ...)	GLOSSARY
	• 1089 0612 26	2	FUSE	(25/08/2023 - ...) IDRY:Y	F4
	• 1089 9594 02	1	FUSE HOLDER	(25/08/2023 - ...) IDRY:Y	F4

Legend:

CAPPRM:ASME - Component approval mechanical:ASME
MODEL:GA11_23J - Model:GA 11
MOVOL:460V - Supply voltage:460 V

IDRY:N - Integrated dryer:No
MODEL:GA5_23J - Model:GA 5

IDRY:Y - Integrated dryer:Yes
MODEL:GA7_23J - Model:GA 7

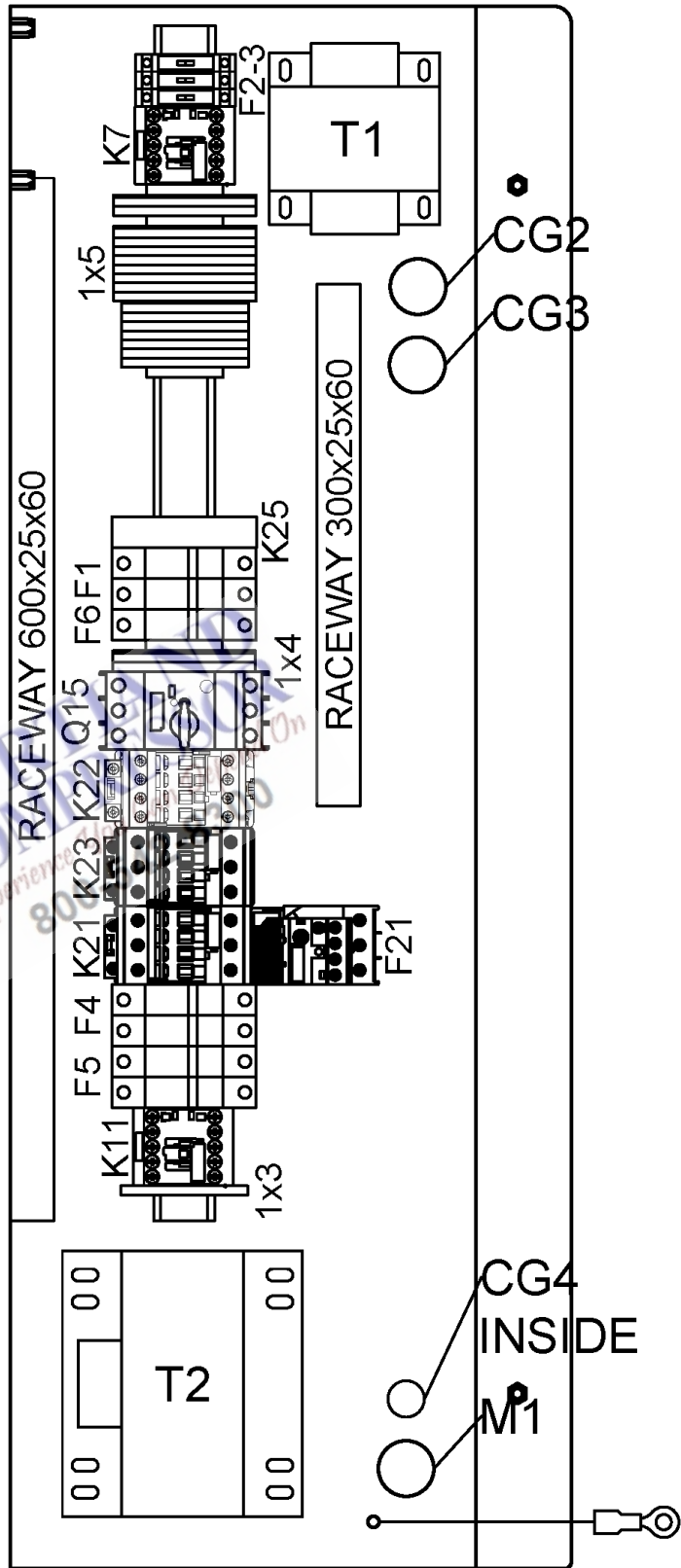

23.4 - Cubicle components 460V

CAPPRM:ASME + MOVOL:460V

Ref	Part Number	Qty	Name	Validity	EL
•	1089 0612 26	2	FUSE	(25/08/2023 - ...) IDRY:Y	F5
•	1089 9594 02	1	FUSE HOLDER	(25/08/2023 - ...) IDRY:Y	F5
•	2202 8689 62	1	AUTOTRANSFORMER	(25/08/2023 - ...) IDRY:Y	T2
•	1089 9602 18	1	CONTACTOR	(25/08/2023 - ...) IDRY:Y	K11
•	0698 5141 21	1	CABLE GLAND	(25/08/2023 - ...) IDRY:Y	
	Electrical legend:	CG8 CABLE GLAND (A1)			
•	0697 9809 53	1	LOCKNUT	(25/08/2023 - ...) IDRY:Y	
	Electrical legend:	CG8 CABLE GLAND NUT (A1)			

Legend:

CAPPRM:ASME - Component approval mechanical:ASME
 MODEL:GA11_23J - Model:GA 11
 MOVOL:460V - Supply voltage:460 V

IDRY:N - Integrated dryer:No
 MODEL:GA5_23J - Model:GA 5

IDRY:Y - Integrated dryer:Yes
 MODEL:GA7_23J - Model:GA 7

**PORTLAND
 COMPRESSOR**
Experience You Can Depend On
800-542-8300

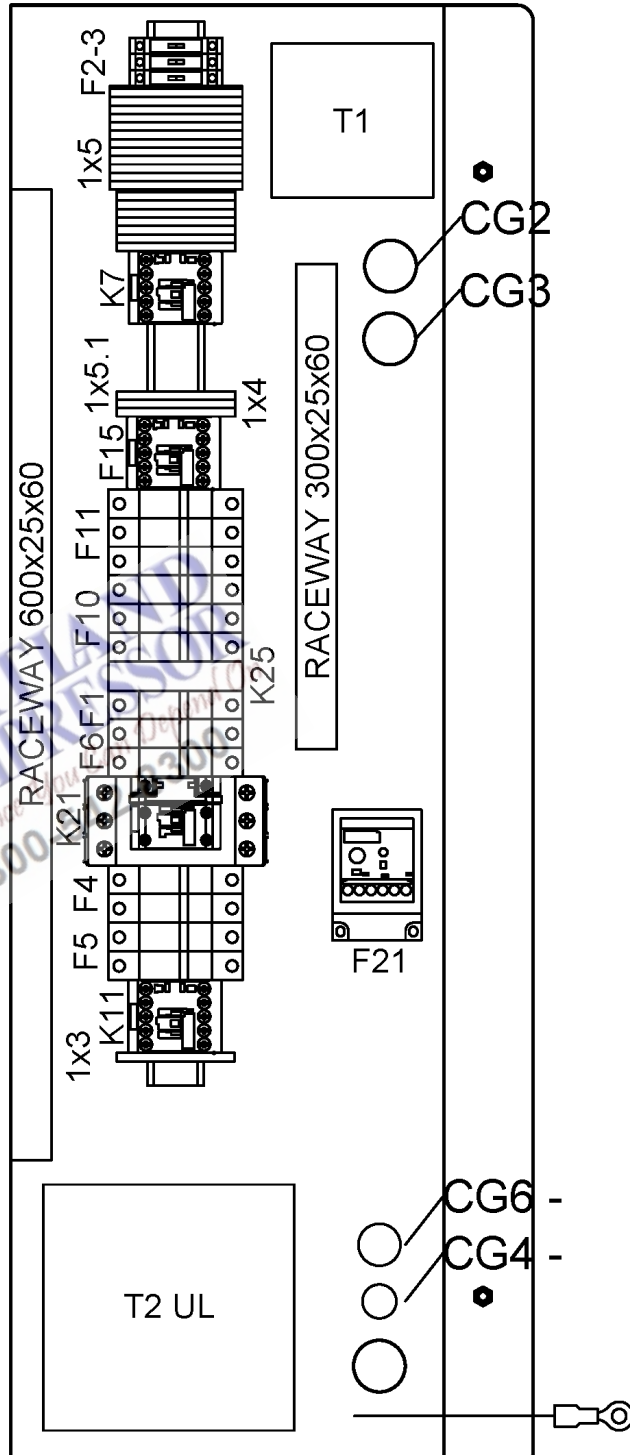

23.5 - Cubicle components 575V

CAPPRM:CRNASME + MOVOL:575V

Ref	Part Number	Qty	Name	Validity	EL
	2205 0369 66	1	CUBICLE	(29/03/2023 - 24/08/2023) IDRY:Y + MODEL:GA11_23J (25/08/2023 - ...) IDRY:Y (25/08/2023 - ...) IDRY:N	
	2205 0369 61				
	• 1089 9602 27	1	CONTACTOR	(29/03/2023 - 24/08/2023) IDRY:Y + MODEL:GA11_23J (25/08/2023 - ...)	K21
	• 1089 9554 67	1	CONTACTOR	(29/03/2023 - 24/08/2023) IDRY:Y + MODEL:GA11_23J (25/08/2023 - ...)	K7
	• 1089 9461 07	1	PHASE SEQUENCE RELAY	(29/03/2023 - 24/08/2023) IDRY:Y + MODEL:GA11_23J (25/08/2023 - ...)	K25
	• 1089 9512 69	1	OVERLOAD RELAY	(29/03/2023 - 24/08/2023) IDRY:Y + MODEL:GA11_23J (25/08/2023 - ...)	F21
	• 1089 9512 94	1	OVERLOAD RELAY	(29/03/2023 - 24/08/2023) IDRY:Y + MODEL:GA11_23J (25/08/2023 - ...)	F21
	• 1089 9553 36	1	OVERLOAD RELAY	(29/03/2023 - 24/08/2023) IDRY:Y + MODEL:GA11_23J (25/08/2023 - ...)	F15
	• 1089 9553 30	1	MOUNTING KIT	(29/03/2023 - 24/08/2023) IDRY:Y + MODEL:GA11_23J (25/08/2023 - ...)	F15
	• 0698 5141 28	1	CABLE GLAND	(29/03/2023 - 24/08/2023) IDRY:Y + MODEL:GA11_23J (25/08/2023 - ...)	
	Electrical legend:		CG1 CABLE GLAND (SUPPLY)		
	• 0697 9809 51	1	LOCKNUT	(29/03/2023 - 24/08/2023) IDRY:Y + MODEL:GA11_23J (25/08/2023 - ...)	
	Electrical legend:		CG1 CABLE GLAND NUT (SUPPLY)		
	• 0698 0154 11	1	GROMMET	(29/03/2023 - 24/08/2023) IDRY:Y + MODEL:GA11_23J (25/08/2023 - ...)	
	Electrical legend:		CG2 CABLE GLAND (TT11-TSHH11-P)		
	• 0698 0154 11	1	GROMMET	(29/03/2023 - 24/08/2023) IDRY:Y + MODEL:GA11_23J (25/08/2023 - ...)	
	Electrical legend:		CG3 CABLE GLAND (Y1-TSHH21)		
	• 0698 5141 21	1	CABLE GLAND	(29/03/2023 - 24/08/2023) IDRY:Y + MODEL:GA11_23J (25/08/2023 - ...)	
	Electrical legend:		CG4 CABLE GLAND (M2)		
	• 0697 9809 21	1	LOCKNUT	(29/03/2023 - 24/08/2023) IDRY:Y + MODEL:GA11_23J (25/08/2023 - ...)	
	Electrical legend:		CG4 CABLE GLAND NUT (M2)		
	• 1088 0803 10	1	GROMMET	(29/03/2023 - 24/08/2023) IDRY:Y + MODEL:GA11_23J (25/08/2023 - ...)	GM1
	• 0698 5141 28	2	CABLE GLAND	(29/03/2023 - 24/08/2023) IDRY:Y + MODEL:GA11_23J (25/08/2023 - ...)	
	Electrical legend:		CG5 CABLE GLAND (M1)		
	• 0697 9809 51	1	LOCKNUT	(29/03/2023 - 24/08/2023) IDRY:Y + MODEL:GA11_23J (25/08/2023 - ...)	
	Electrical legend:		CG5 CABLE GLAND NUT (M1)		
	• 0698 5141 17	2	CABLE GLAND	(29/03/2023 - 24/08/2023) IDRY:Y + MODEL:GA11_23J (25/08/2023 - ...)	
	Electrical legend:		CG6 CABLE GLAND (M2)		
	• 0697 9809 54	2	LOCKNUT	(29/03/2023 - 24/08/2023) IDRY:Y + MODEL:GA11_23J (25/08/2023 - ...)	
	Electrical legend:		CG6 CABLE GLAND NUT (M2)		
	• 1088 1510 11	1	GROUND TERMINAL	(29/03/2023 - 24/08/2023) IDRY:Y + MODEL:GA11_23J (25/08/2023 - ...)	1x3

Legend:

CAPPRM:CRNASME - Component approval mechanical:CRN
(based on ASME)

IDRY:N - Integrated dryer:No
MOVOL:575V - Supply voltage:575 V

IDRY:Y - Integrated dryer:Yes

MODEL:GA11_23J - Model:GA 11

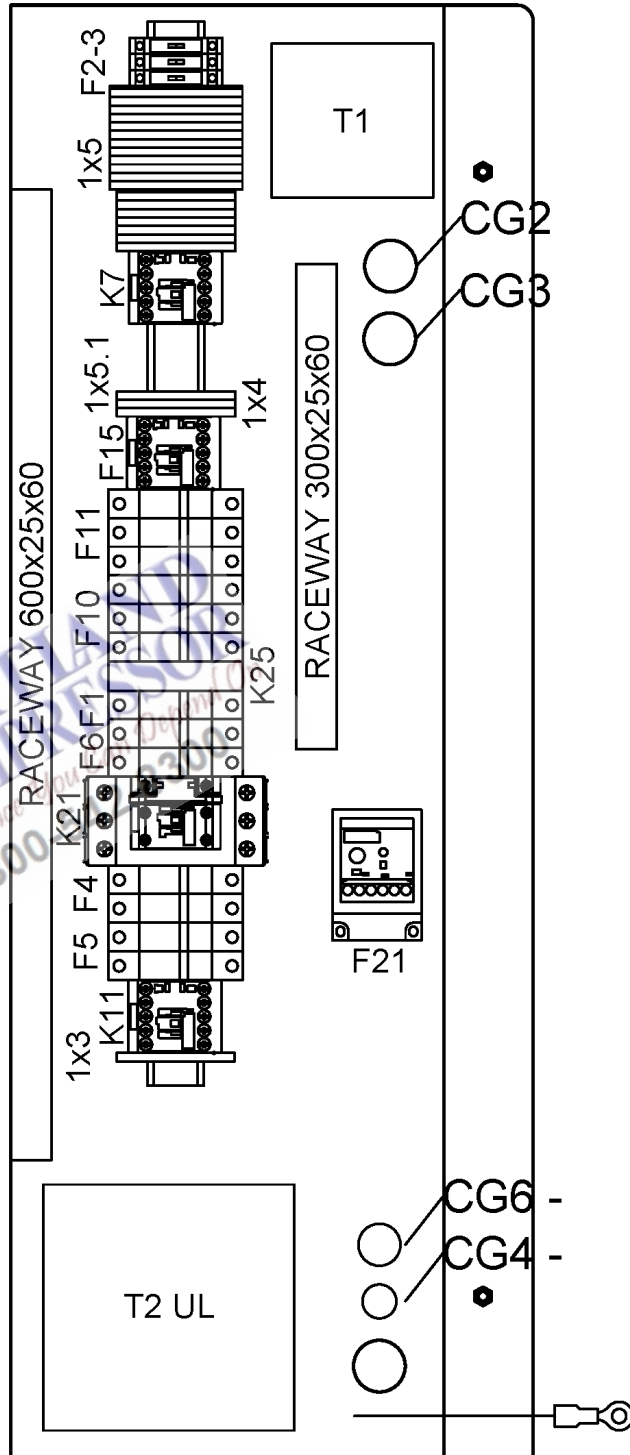

23.5 - Cubicle components 575V

CAPPRM:CRNASME + MOVOL:575V

Ref	Part Number	Qty	Name	Validity	EL
	• 1088 1510 15	1	END PLATE	(29/03/2023 - 24/08/2023) IDRY:Y + MODEL:GA11_23J (25/08/2023 - ...)	1x3
	• 1088 1510 36	1	TERMINAL	(29/03/2023 - 24/08/2023) IDRY:Y + MODEL:GA11_23J (25/08/2023 - ...)	1x4
	• 1088 1510 11	1	GROUND TERMINAL	(29/03/2023 - 24/08/2023) IDRY:Y + MODEL:GA11_23J (25/08/2023 - ...)	1x4
	• 1088 1510 15	1	END PLATE	(29/03/2023 - 24/08/2023) IDRY:Y + MODEL:GA11_23J (25/08/2023 - ...)	1x4
	• 1088 1510 22	11	TERMINAL	(29/03/2023 - 17/08/2023) IDRY:Y + MODEL:GA11_23J (12/12/2023 - ...)	1x5
	• 1088 1510 22	12	TERMINAL	(18/08/2023 - 24/08/2023) IDRY:Y + MODEL:GA11_23J (25/08/2023 - 11/12/2023)	1x5
	• 1088 1515 16	1	END PLATE	(29/03/2023 - 24/08/2023) IDRY:Y + MODEL:GA11_23J (25/08/2023 - ...)	1x5
	• 1088 1510 36	6	TERMINAL	(29/03/2023 - 24/08/2023) IDRY:Y + MODEL:GA11_23J (25/08/2023 - ...)	1x5
	• 1088 1510 15	1	END PLATE	(29/03/2023 - 24/08/2023) IDRY:Y + MODEL:GA11_23J (25/08/2023 - ...)	1x5
	• 1088 1510 11	2	GROUND TERMINAL	(29/03/2023 - 24/08/2023) IDRY:Y + MODEL:GA11_23J (25/08/2023 - ...)	1x5
	• 1088 1510 15	1	END PLATE	(29/03/2023 - 24/08/2023) IDRY:Y + MODEL:GA11_23J (25/08/2023 - ...)	1x5
	• 1088 0031 81	5	END STOP	(29/03/2023 - 24/08/2023) IDRY:Y + MODEL:GA11_23J (25/08/2023 - ...)	1x5
	☞ Substituted by:	1089 0577 82 - END STOP (quantity: 1)			
	• 1088 1510 36	2	TERMINAL	(29/03/2023 - 24/08/2023) IDRY:Y + MODEL:GA11_23J (25/08/2023 - ...)	1x5.1
	• 1088 1510 15	1	END PLATE	(29/03/2023 - 24/08/2023) IDRY:Y + MODEL:GA11_23J (25/08/2023 - ...)	1x5.1
	• 1900 5204 14	1	ELEKTRONIKON™ TOUCH CONTROLLER 4G	(18/08/2023 - 24/08/2023) IDRY:Y + MODEL:GA11_23J (25/08/2023 - ...)	E1
	• 1088 0037 81	1	CONNECTOR MK5 16PINS	(29/03/2023 - 24/08/2023) IDRY:Y + MODEL:GA11_23J (25/08/2023 - ...)	2x27
	• 1088 0037 80	1	CONNECTOR	(29/03/2023 - 24/08/2023) IDRY:Y + MODEL:GA11_23J (25/08/2023 - ...)	2x28
	• 1088 0031 32	1	CONNECTOR	(29/03/2023 - 24/08/2023) IDRY:Y + MODEL:GA11_23J (25/08/2023 - ...)	2x30
	• 1088 0031 26	1	CONNECTOR	(29/03/2023 - 24/08/2023) IDRY:Y + MODEL:GA11_23J (25/08/2023 - ...)	2x31
	• 1089 9593 11	1	ANTENNA	(29/03/2023 - 24/08/2023) IDRY:Y + MODEL:GA11_23J (25/08/2023 - ...)	WA1
	☞ Substituted by:	1089 9593 07 - 2.5m antenna4Gto2G cable gland (quantity: 1)			
	• 1089 9513 89	1	EMERGENCY STOP PUSH BUTTON	(29/03/2023 - 24/08/2023) IDRY:Y + MODEL:GA11_23J (25/08/2023 - ...)	S3
	• 1089 9482 98	2	NC CONTACT	(29/03/2023 - 24/08/2023) IDRY:Y + MODEL:GA11_23J (25/08/2023 - ...)	S3
	☞ Substituted by:	1089 9482 92 - CONTACT MODULE (quantity: 1)			
	• 1089 9482 95	1	MODULE HOLDER	(29/03/2023 - 24/08/2023) IDRY:Y + MODEL:GA11_23J (25/08/2023 - ...)	S3

Legend:

CAPPRM:CRNASME - Component approval mechanical:CRN
(based on ASME)
MODEL:GA11_23J - Model:GA 11

IDRY:N - Integrated dryer:No
MOVOL:575V - Supply voltage:575 V

IDRY:Y - Integrated dryer:Yes

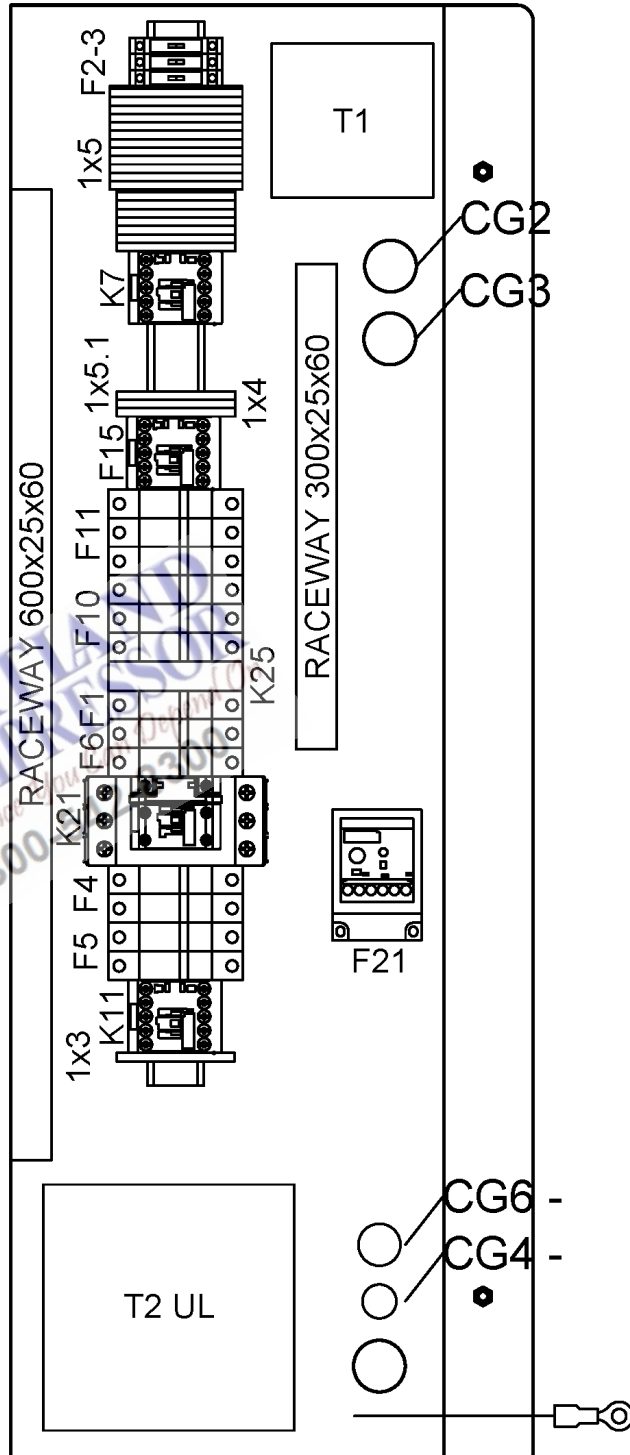

23.5 - Cubicle components 575V

CAPPRM:CRNASME + MOVOL:575V

Ref	Part Number	Qty	Name	Validity	EL
	• 1089 9125 13	1	DECAL YELLOW RING	(29/03/2023 - 24/08/2023) IDRY:Y + MODEL:GA11_23J (25/08/2023 - ...)	S3
	• 2204 1229 01	1	WIRE SUPPORT	(12/12/2023 - ...)	
	• 1088 0153 03	1	CONNECTION HEAD	(29/03/2023 - 24/08/2023) IDRY:Y + MODEL:GA11_23J (25/08/2023 - ...)	Y1
	• 1088 0021 92	1	CONNECTOR	(29/03/2023 - 24/08/2023) IDRY:Y + MODEL:GA11_23J (25/08/2023 - ...)	
	Electrical legend: TT11/ TSHH11				
	• 1088 0021 93	4	TERMINAL PIN	(29/03/2023 - 24/08/2023) IDRY:Y + MODEL:GA11_23J (25/08/2023 - ...)	
	Electrical legend: TT11/ TSHH11				
	• 2204 1039 00	1	PRESSURE SENSOR	(29/03/2023 - 24/08/2023) IDRY:Y + MODEL:GA11_23J (25/08/2023 - ...)	PT20
	• 1088 0021 59	1	CONNECTOR FEMALE	(29/03/2023 - 24/08/2023) IDRY:Y + MODEL:GA11_23J (25/08/2023 - ...)	PT20
	• 1088 0021 60	3	WIRE SEAL	(29/03/2023 - 24/08/2023) IDRY:Y + MODEL:GA11_23J (25/08/2023 - ...)	PT20
	• 1088 0021 61	3	TERMINAL PIN	(29/03/2023 - 24/08/2023) IDRY:Y + MODEL:GA11_23J (25/08/2023 - ...)	PT20
	• 2204 1407 00	1	FITTING	(29/03/2023 - 24/08/2023) IDRY:Y + MODEL:GA11_23J (25/08/2023 - ...)	PT20
	• 0346 1000 56	1	CLAMP PIPE	(29/03/2023 - 24/08/2023) IDRY:Y + MODEL:GA11_23J (25/08/2023 - ...)	PT20
	• 2202 9321 00	1	CLAMP FOR SHIELDED CABLE	(29/03/2023 - 24/08/2023) IDRY:Y + MODEL:GA11_23J (25/08/2023 - ...)	PT20
	• 2202 8786 52	1	TRANSFORMER	(29/03/2023 - 24/08/2023) IDRY:Y + MODEL:GA11_23J (25/08/2023 - ...)	T1
	• 1089 9168 48	2	FUSE KTK	(29/03/2023 - 24/08/2023) IDRY:Y + MODEL:GA11_23J (25/08/2023 - ...)	F1
	• 1089 9594 02	1	FUSE HOLDER	(29/03/2023 - 24/08/2023) IDRY:Y + MODEL:GA11_23J (25/08/2023 - ...)	F1
	• 1089 9168 79	1	FUSE	(29/03/2023 - 24/08/2023) IDRY:Y + MODEL:GA11_23J (25/08/2023 - ...)	F2
	• 1089 9168 74	2	CONTROLLER FUSE	(29/03/2023 - 24/08/2023) IDRY:Y + MODEL:GA11_23J (25/08/2023 - ...)	F3
	• 1088 1510 38	3	FUSE HOLDER	(29/03/2023 - 24/08/2023) IDRY:Y + MODEL:GA11_23J (25/08/2023 - ...)	F2-3
	• 1088 1510 39	1	END SECTION	(29/03/2023 - 24/08/2023) IDRY:Y + MODEL:GA11_23J (25/08/2023 - ...)	F2-3
	• 1089 9168 48	1	FUSE	(29/03/2023 - 24/08/2023) IDRY:Y + MODEL:GA11_23J (25/08/2023 - ...)	F6
	• 1089 9594 01	1	FUSE HOLDER	(29/03/2023 - 24/08/2023) IDRY:Y + MODEL:GA11_23J (25/08/2023 - ...)	F6
	☞ Substituted by: 1089 9594 30 - FUSE HOLDER (quantity: 1)				
	• 1089 9168 16	3	FUSE	(29/03/2023 - 24/08/2023) IDRY:Y + MODEL:GA11_23J (25/08/2023 - ...)	F10
	• 1089 9594 06	1	FUSES HOLDER	(29/03/2023 - 24/08/2023) IDRY:Y + MODEL:GA11_23J (25/08/2023 - ...)	F10
	• 1089 9168 16	3	FUSE	(29/03/2023 - 24/08/2023) IDRY:Y + MODEL:GA11_23J (25/08/2023 - ...)	F11

Legend:

CAPPRM:CRNASME - Component approval mechanical:CRN
(based on ASME)

IDRY:N - Integrated dryer:No
MOVOL:575V - Supply voltage:575 V

IDRY:Y - Integrated dryer:Yes

MODEL:GA11_23J - Model:GA 11

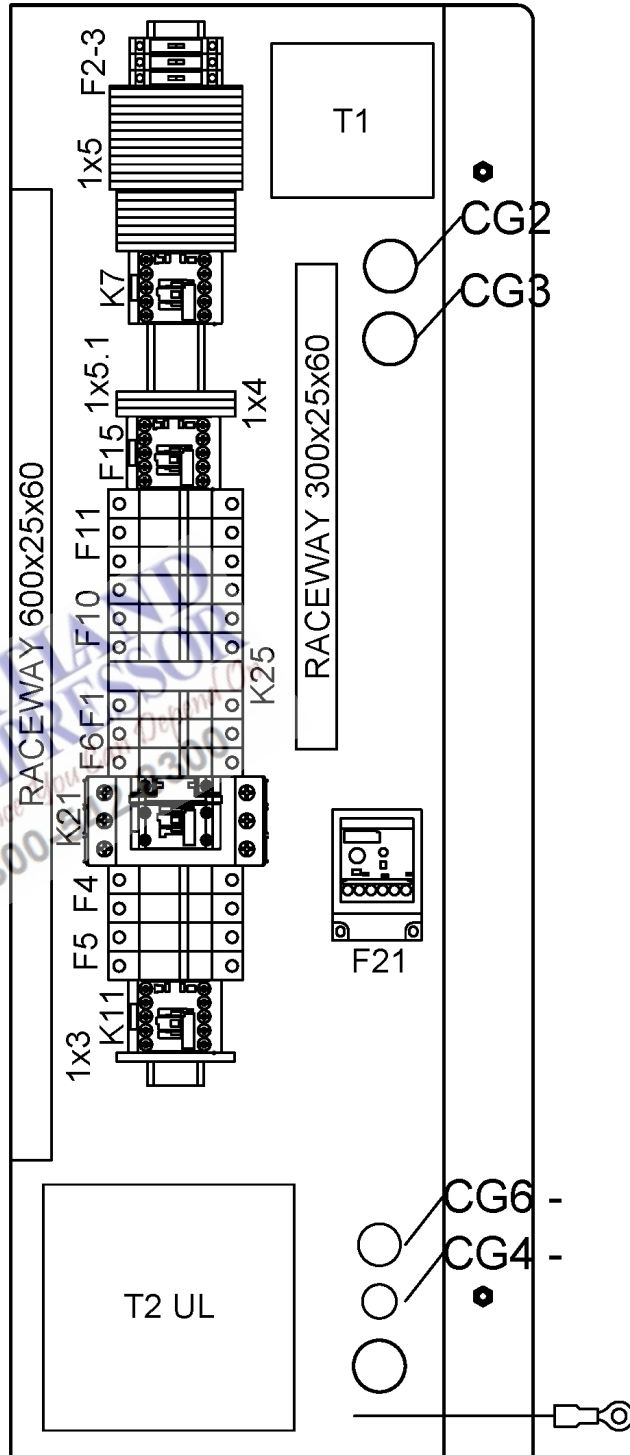

23.5 - Cubicle components 575V

CAPPRM:CRNASME + MOVOL:575V

Ref	Part Number	Qty	Name	Validity	EL
	• 1089 9594 06	1	FUSES HOLDER	(29/03/2023 - 24/08/2023) IDRY:Y + MODEL:GA11_23J (25/08/2023 - ...)	F11
	• 2204 2677 07	1	FUSES LABEL	(29/03/2023 - 24/08/2023) IDRY:Y + MODEL:GA11_23J (25/08/2023 - ...)	FUSES LABEL
	• 2204 2677 06	1	LABEL ELEC EQUIP	(29/03/2023 - 24/08/2023) IDRY:Y + MODEL:GA11_23J (25/08/2023 - ...) IDRY:Y	
	Electrical legend:	LABEL ELECTRICAL EQUIPMENT			
	• 2204 2677 05	1	LABEL ELEC EQUIP	(25/08/2023 - ...) IDRY:N	
	Electrical legend:	LABEL ELECTRICAL EQUIPMENT			
	• 2202 2610 02	1	LABEL 575V-60HZ THREE PHASE	(29/03/2023 - 24/08/2023) IDRY:Y + MODEL:GA11_23J (25/08/2023 - ...)	
	Electrical legend:	LABEL 3-PHASE 575V			
	• 2203 0541 10	1	LABEL CAUTION: ELEC. HAZARD	(29/03/2023 - 24/08/2023) IDRY:Y + MODEL:GA11_23J (25/08/2023 - ...)	
	Electrical legend:	WARNING LABEL - ELECTRICITY			
	• 2204 2634 39	1	BOX CUBICLE	(29/03/2023 - 24/08/2023) IDRY:Y + MODEL:GA11_23J (25/08/2023 - ...)	BOX
	• 2202 8942 05	1	DOOR	(29/03/2023 - 24/08/2023) IDRY:Y + MODEL:GA11_23J (25/08/2023 - ...)	DOOR
	• 0348 0102 12	1	CABLE TIE	(29/03/2023 - 24/08/2023) IDRY:Y + MODEL:GA11_23J (25/08/2023 - ...)	ANCHOR
	• 1089 9154 02	1	KEY	(29/03/2023 - 24/08/2023) IDRY:Y + MODEL:GA11_23J (25/08/2023 - ...)	KEY
	• 2202 7054 00	AR	SEAL	(29/03/2023 - 24/08/2023) IDRY:Y + MODEL:GA11_23J (25/08/2023 - ...)	SEAL
	• 2202 7222 01	2	HINGE	(29/03/2023 - 24/08/2023) IDRY:Y + MODEL:GA11_23J (25/08/2023 - ...)	HINGE
	• 2202 8808 00	1	LOCK BOX	(29/03/2023 - 24/08/2023) IDRY:Y + MODEL:GA11_23J (25/08/2023 - ...)	LOCK
	• 2202 2512 59	1	DRAW LATCH	(29/03/2023 - 24/08/2023) IDRY:Y + MODEL:GA11_23J (25/08/2023 - ...)	PEG
	• 0216 1957 79	2	SCREW	(29/03/2023 - 24/08/2023) IDRY:Y + MODEL:GA11_23J (25/08/2023 - ...)	
	Electrical legend:	SCREW FOR HINGES			
	• 2205 0369 50	2	SERVICE DIAGRAM	(29/03/2023 - 24/08/2023) IDRY:Y + MODEL:GA11_23J (25/08/2023 - ...)	
	Electrical legend:	SERVICE DIAGRAM			
	• 2205 0369 70	2	LIST	(29/03/2023 - 24/08/2023) IDRY:Y + MODEL:GA11_23J (25/08/2023 - ...)	
	Electrical legend:	LIST OF COMPONENT			
	• 2200 7723 35	1	GLOSSARY ELECTRICAL PARTS	(29/03/2023 - 24/08/2023) IDRY:Y + MODEL:GA11_23J (25/08/2023 - ...)	GLOSSARY
	• 1089 9168 34	2	FUSE	(29/03/2023 - 24/08/2023) IDRY:Y + MODEL:GA11_23J (25/08/2023 - ...) IDRY:Y	F4
	• 1089 9594 04	1	FUSES HOLDER BCC	(29/03/2023 - 24/08/2023) IDRY:Y + MODEL:GA11_23J (25/08/2023 - ...) IDRY:Y	F4
	• 1089 9168 41	2	FUSE	(29/03/2023 - 24/08/2023) IDRY:Y + MODEL:GA11_23J (25/08/2023 - ...) IDRY:Y	F5
	• 1089 9594 04	1	FUSES HOLDER	(29/03/2023 - 24/08/2023) IDRY:Y + MODEL:GA11_23J (25/08/2023 - ...) IDRY:Y	F5

Legend:

CAPPRM:CRNASME - Component approval mechanical:CRN
(based on ASME)

IDRY:N - Integrated dryer:No
MOVOL:575V - Supply voltage:575 V

IDRY:Y - Integrated dryer:Yes

MODEL:GA11_23J - Model:GA 11

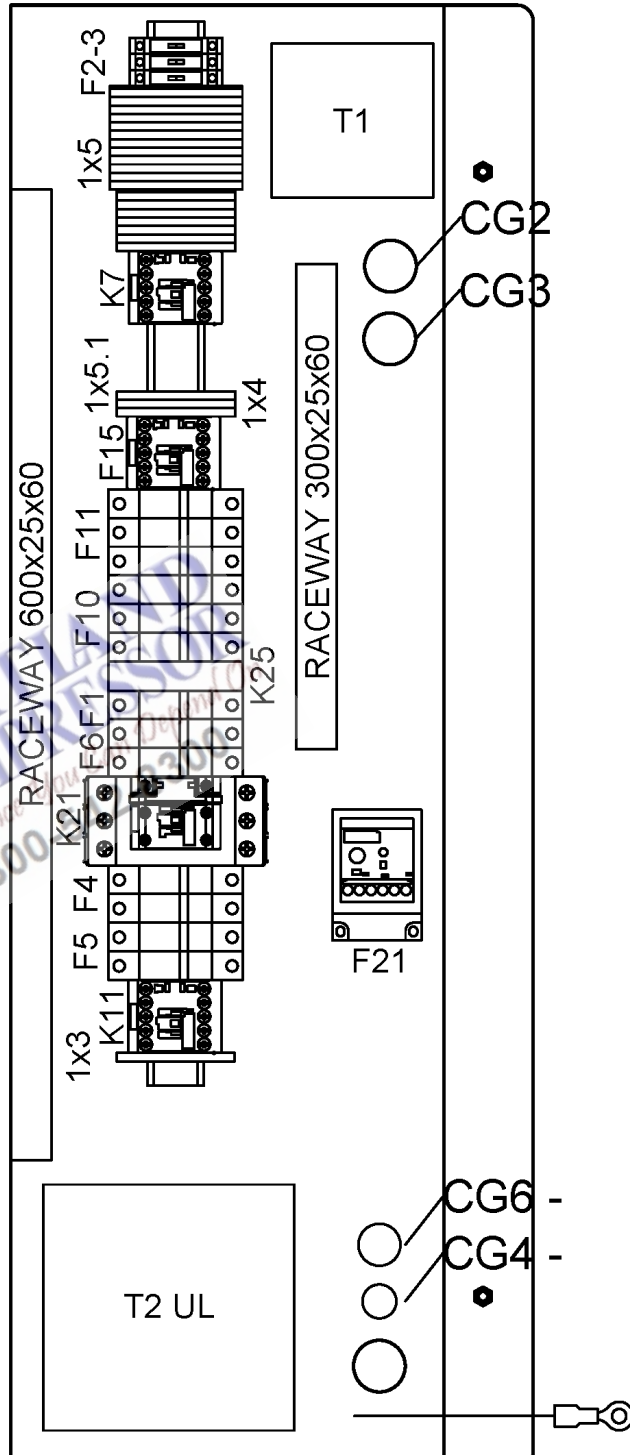

23.5 - Cubicle components 575V

CAPPRM:CRNASME + MOVOL:575V

Ref	Part Number	Qty	Name	Validity	EL
	• 2202 8786 61	1	AUTOTRANSFORMER	(29/03/2023 - 24/08/2023) IDRY:Y + MODEL:GA11_23J (25/08/2023 - ...) IDRY:Y	T2
	• 1089 9438 53	1	CONTACTOR	(29/03/2023 - 24/08/2023) IDRY:Y + MODEL:GA11_23J (25/08/2023 - ...) IDRY:Y	K11
	• 0698 5141 21	1	CABLE GLAND	(29/03/2023 - 24/08/2023) IDRY:Y + MODEL:GA11_23J (25/08/2023 - ...) IDRY:Y	
	Electrical legend: CG8 CABLE GLAND (A1)				
	• 0697 9809 53	1	LOCKNUT	(29/03/2023 - 24/08/2023) IDRY:Y + MODEL:GA11_23J (25/08/2023 - ...) IDRY:Y	
	Electrical legend: CG8 CABLE GLAND NUT (A1)				
	• 1088 0011 27	1	CONNECTOR FEMALE	(29/03/2023 - 24/08/2023) IDRY:Y + MODEL:GA11_23J (25/08/2023 - ...) IDRY:Y	HP
	• 1088 0011 53	2	SEALING PLUG	(29/03/2023 - 24/08/2023) IDRY:Y + MODEL:GA11_23J (25/08/2023 - ...) IDRY:Y	HP
	• 0694 5285 33	2	TERMINAL	(29/03/2023 - 24/08/2023) IDRY:Y + MODEL:GA11_23J (25/08/2023 - ...) IDRY:Y	HP
	• 1088 0011 98	1	CAP	(29/03/2023 - 24/08/2023) IDRY:Y + MODEL:GA11_23J (25/08/2023 - ...) IDRY:Y	HP
	2205 0371 01	1	TERMINAL BOX	(29/03/2023 - 24/08/2023) IDRY:Y + MODEL:GA11_23J (25/08/2023 - ...)	
	• 2203 0541 01	1	BOX		1x0
	• 1089 0406 79	3	TERMINAL		1x0
	• 1089 0406 83	1	END PLATE		1x0
	• 1088 0031 21	2	EARTH TERMINAL		1x0
	• 1088 0031 84	2	END STOP		1x0
	Substituted by: 1089 0577 82 - END STOP (quantity: 1)				
	• 0698 5141 27	1	CABLE GLAND		CG7
	• 0697 9809 51	1	LOCKNUT		CG7
	• 0698 5148 78	1	PLUG		CG7
	• 0698 5141 27	1	CABLE GLAND		CG8
	• 0697 9809 51	1	LOCKNUT		CG8
	• 2203 0541 10	1	LABEL CAUTION: ELEC. HAZARD		CG8
	• 2205 0371 00	2	LIST		

Legend:

CAPPRM:CRNASME - Component approval mechanical:CRN
(based on ASME)
MODEL:GA11_23J - Model:GA 11

IDRY:N - Integrated dryer:No
MOVOL:575V - Supply voltage:575 V

IDRY:Y - Integrated dryer:Yes

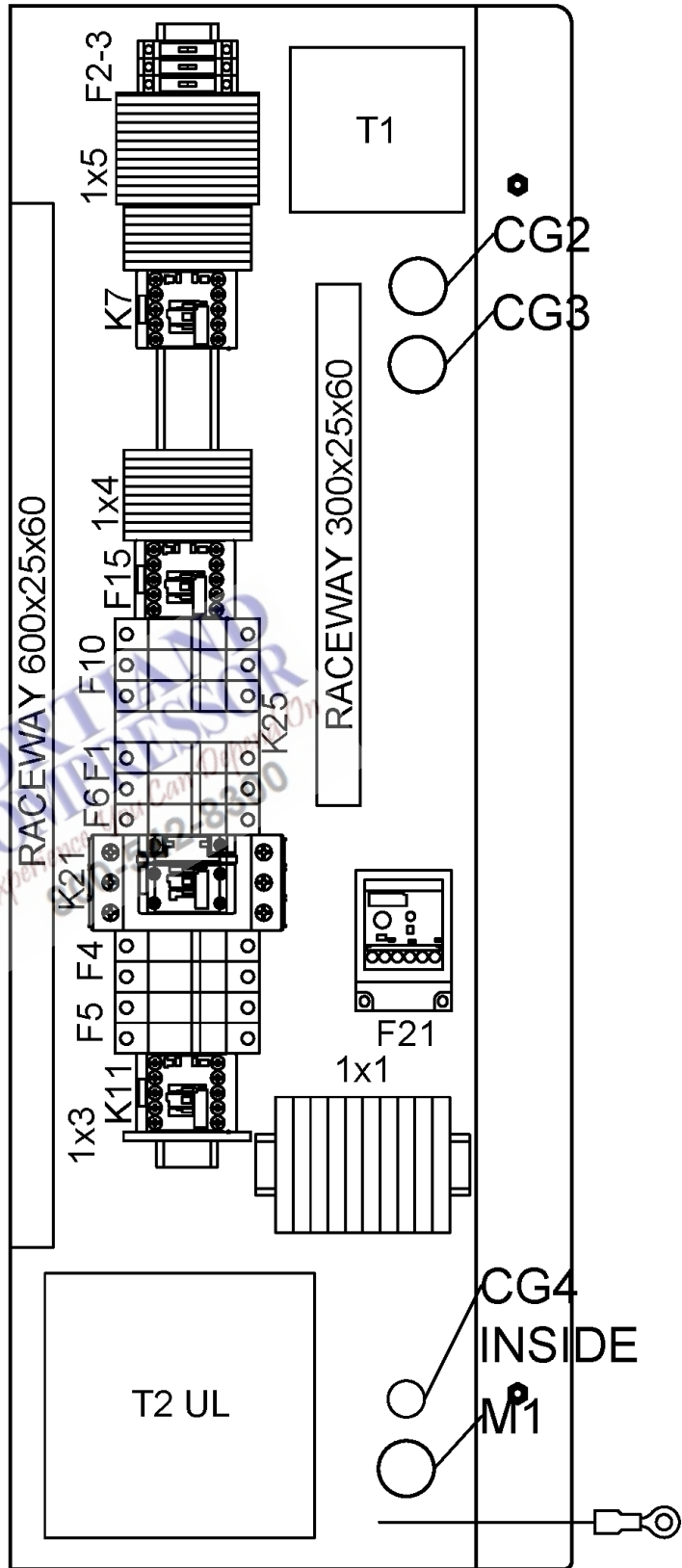

23.6 - Cubicle components TRI-V

CAPPRM:ASME + MOVOL:208460V

Ref	Part Number	Qty	Name	Validity	EL
	2205 0369 07	1	CUBICLE	(29/03/2023 - ...) IDRY:Y + MODEL:GA7_23J	
	2205 0369 01			(25/08/2023 - ...) IDRY:N + MODEL:GA5_23J	
	2205 0369 02			(25/08/2023 - ...) IDRY:N + MODEL:GA7_23J	
	2205 0369 03			(25/08/2023 - ...) IDRY:N + MODEL:GA11_23J	
	2205 0369 06			(25/08/2023 - ...) IDRY:Y + MODEL:GA5_23J	
	2205 0369 08			(25/08/2023 - ...) IDRY:Y + MODEL:GA11_23J	
	• 1089 9496 93	1	CONTACTOR	(29/03/2023 - 24/08/2023) IDRY:Y + MODEL:GA7_23J (25/08/2023 - ...) MODEL:GA11_23J, MODEL:GA7_23J	K21
	• 1089 9438 75	1	CONTACTOR	(25/08/2023 - ...) MODEL:GA5_23J	K21
	• 1089 9216 15	1	COVER	(12/12/2023 - ...) MODEL:GA11_23J, MODEL:GA7_23J	K21
	• 1089 9216 15	2	COVER	(29/03/2023 - 24/08/2023) IDRY:Y + MODEL:GA7_23J (25/08/2023 - 11/12/2023) MODEL:GA11_23J, MODEL:GA7_23J	K21
	• 1089 9421 85	1	CONTACTOR	(29/03/2023 - 24/08/2023) IDRY:Y + MODEL:GA7_23J (25/08/2023 - ...)	K7
	• 1089 9575 16	1	PHASE SEQUENCE RELAY	(29/03/2023 - 24/08/2023) IDRY:Y + MODEL:GA7_23J (25/08/2023 - ...)	K25
	• 1089 9174 36	1	OVERLOAD RELAY	(29/03/2023 - 24/08/2023) IDRY:Y + MODEL:GA7_23J (25/08/2023 - ...) MODEL:GA11_23J, MODEL:GA7_23J	F21
	• 1089 9267 80	1	OVERLOAD RELAY	(25/08/2023 - ...) MODEL:GA5_23J	F21
	• 1089 9267 82	1	BRACKET	(25/08/2023 - ...) MODEL:GA5_23J	F21
	• 1089 9267 65	1	OVERLOAD RELAY	(29/03/2023 - 24/08/2023) IDRY:Y + MODEL:GA7_23J (25/08/2023 - ...)	F15
	• 1089 9267 81	1	BRACKET	(29/03/2023 - 24/08/2023) IDRY:Y + MODEL:GA7_23J (25/08/2023 - ...)	F15
	• 0698 5141 20	1	CABLE GLAND	(29/03/2023 - 24/08/2023) IDRY:Y + MODEL:GA7_23J (25/08/2023 - ...)	
	Electrical legend: CG1 CABLE GLAND (SUPPLY)				
	• 0697 9809 51	1	LOCKNUT	(29/03/2023 - 24/08/2023) IDRY:Y + MODEL:GA7_23J (25/08/2023 - ...)	
	Electrical legend: CG1 CABLE GLAND NUT (SUPPLY)				
	• 0698 0154 11	1	GROMMET	(29/03/2023 - 24/08/2023) IDRY:Y + MODEL:GA7_23J (25/08/2023 - ...)	
	Electrical legend: CG2 CABLE GLAND (TT11-TSHH11-P)				
	• 0698 0154 11	1	GROMMET	(29/03/2023 - 24/08/2023) IDRY:Y + MODEL:GA7_23J (25/08/2023 - ...)	
	Electrical legend: CG3 CABLE GLAND (Y1-TSHH21)				
	• 0698 5141 21	1	CABLE GLAND	(29/03/2023 - 24/08/2023) IDRY:Y + MODEL:GA7_23J (25/08/2023 - ...)	
	Electrical legend: CG4 CABLE GLAND (M2)				
	• 0697 9809 21	1	LOCKNUT	(29/03/2023 - 24/08/2023) IDRY:Y + MODEL:GA7_23J (25/08/2023 - ...)	
	Electrical legend: CG4 CABLE GLAND NUT (M2)				
	• 1088 0803 10	1	GROMMET	(29/03/2023 - 24/08/2023) IDRY:Y + MODEL:GA7_23J (25/08/2023 - ...)	GM1
	• 1088 0039 60	10	TERMINAL	(29/03/2023 - 24/08/2023) IDRY:Y + MODEL:GA7_23J (25/08/2023 - ...) MODEL:GA11_23J, MODEL:GA7_23J	1x1
	• 1089 0406 97	10	TERMINAL BLOCK	(25/08/2023 - ...) MODEL:GA5_23J	1x1

Legend:

CAPPRM:ASME - Component approval mechanical:ASME
 MODEL:GA11_23J - Model:GA 11
 MOVOL:208460V - Supply voltage:208-230,460V

IDRY:N - Integrated dryer:No
 MODEL:GA5_23J - Model:GA 5

IDRY:Y - Integrated dryer:Yes
 MODEL:GA7_23J - Model:GA 7

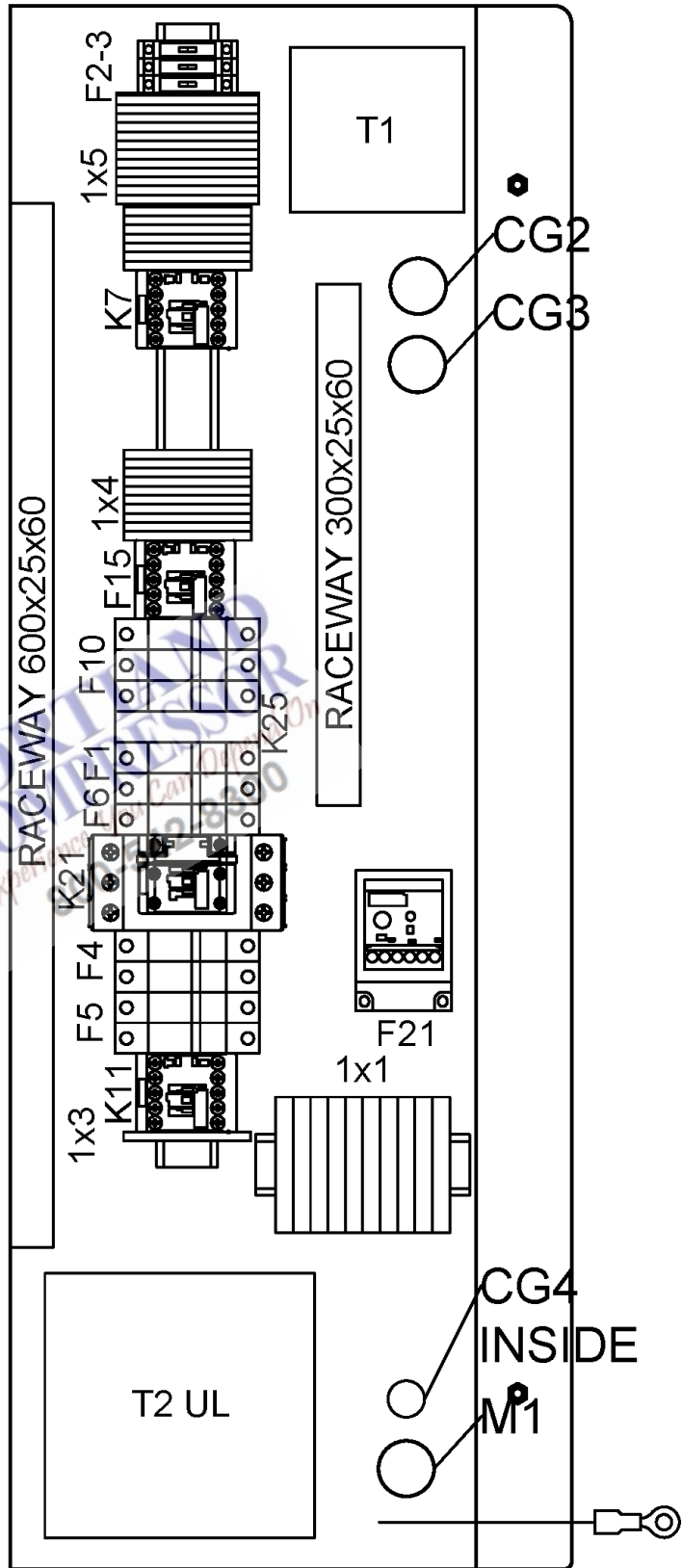

23.6 - Cubicle components TRI-V

CAPPRM:ASME + MOVOL:208460V

Ref	Part Number	Qty	Name	Validity	EL
	• 1089 0406 90	6	ADJACENT JUMPER	(29/03/2023 - 24/08/2023) IDRY:Y + MODEL:GA7_23J (25/08/2023 - ...) MODEL:GA11_23J, MODEL:GA7_23J	1x1
	• 1088 0031 93	6	JUMPER	(25/08/2023 - ...) MODEL:GA5_23J	1x1
	• 1088 0031 90	1	CONNECTOR	(29/03/2023 - 24/08/2023) IDRY:Y + MODEL:GA7_23J (25/08/2023 - ...) MODEL:GA11_23J, MODEL:GA7_23J	1x1
	• 1089 0406 98	1	END PLATE	(25/08/2023 - ...) MODEL:GA5_23J	1x1
	• 1088 1510 11	1	GROUND TERMINAL	(29/03/2023 - 24/08/2023) IDRY:Y + MODEL:GA7_23J (25/08/2023 - ...)	1x3
	• 1088 1510 15	1	END PLATE	(29/03/2023 - 24/08/2023) IDRY:Y + MODEL:GA7_23J (25/08/2023 - ...)	1x3
	• 1089 0406 92	7	TERMINAL BLOCK	(29/03/2023 - 24/08/2023) IDRY:Y + MODEL:GA7_23J (25/08/2023 - ...)	1x4
	• 1089 0406 93	1	EARTH TERMINAL	(29/03/2023 - 24/08/2023) IDRY:Y + MODEL:GA7_23J (25/08/2023 - ...)	1x4
	• 1089 0406 95	3	JUMPER	(29/03/2023 - 24/08/2023) IDRY:Y + MODEL:GA7_23J (25/08/2023 - ...)	1x4
	• 1089 0406 94	1	END PLATE	(29/03/2023 - 24/08/2023) IDRY:Y + MODEL:GA7_23J (25/08/2023 - ...)	1x4
	• 1088 1510 22	11	TERMINAL	(29/03/2023 - 24/08/2023) IDRY:Y + MODEL:GA7_23J (25/08/2023 - ...)	1x5
	• 1088 1515 16	1	END PLATE	(29/03/2023 - 24/08/2023) IDRY:Y + MODEL:GA7_23J (25/08/2023 - ...)	1x5
	• 1088 1510 36	6	TERMINAL	(29/03/2023 - 24/08/2023) IDRY:Y + MODEL:GA7_23J (25/08/2023 - ...)	1x5
	• 1088 1510 15	1	END PLATE	(29/03/2023 - 24/08/2023) IDRY:Y + MODEL:GA7_23J (25/08/2023 - ...)	1x5
	• 1088 1510 11	2	GROUND TERMINAL	(29/03/2023 - 24/08/2023) IDRY:Y + MODEL:GA7_23J (25/08/2023 - ...)	1x5
	• 1088 1510 15	1	END PLATE	(29/03/2023 - 24/08/2023) IDRY:Y + MODEL:GA7_23J (25/08/2023 - ...)	1x5
	• 1088 0031 84	5	END STOP	(29/03/2023 - 24/08/2023) IDRY:Y + MODEL:GA7_23J (25/08/2023 - ...)	1x5
	☞ Substituted by:	1089 0577 82 - END STOP (quantity: 1)			
	• 1088 1510 36	2	TERMINAL	(29/03/2023 - 24/08/2023) IDRY:Y + MODEL:GA7_23J (25/08/2023 - ...)	1x5.1
	• 1088 1510 15	1	END PLATE	(29/03/2023 - 24/08/2023) IDRY:Y + MODEL:GA7_23J (25/08/2023 - ...)	1x5.1
	• 1900 5204 14	1	ELEKTRONIKON™ TOUCH CONTROLLER 4G	(25/08/2023 - 03/09/2023) IDRY:Y + MODEL:GA11_23J (04/09/2023 - ...)	E1
	• 1088 0037 81	1	CONNECTOR MK5 16PINS	(29/03/2023 - 24/08/2023) IDRY:Y + MODEL:GA7_23J (25/08/2023 - ...)	2x27
	• 1088 0037 80	1	CONNECTOR	(29/03/2023 - 24/08/2023) IDRY:Y + MODEL:GA7_23J (25/08/2023 - ...)	2x28
	• 1088 0031 32	1	CONNECTOR	(29/03/2023 - 24/08/2023) IDRY:Y + MODEL:GA7_23J (25/08/2023 - ...)	2x30
	• 1088 0031 26	1	CONNECTOR	(29/03/2023 - 24/08/2023) IDRY:Y + MODEL:GA7_23J (25/08/2023 - ...)	2x31

Legend:

CAPPRM:ASME - Component approval mechanical:ASME
MODEL:GA11_23J - Model:GA 11
MOVOL:208460V - Supply voltage:208-230,460V

IDRY:N - Integrated dryer:No
MODEL:GA5_23J - Model:GA 5

IDRY:Y - Integrated dryer:Yes
MODEL:GA7_23J - Model:GA 7

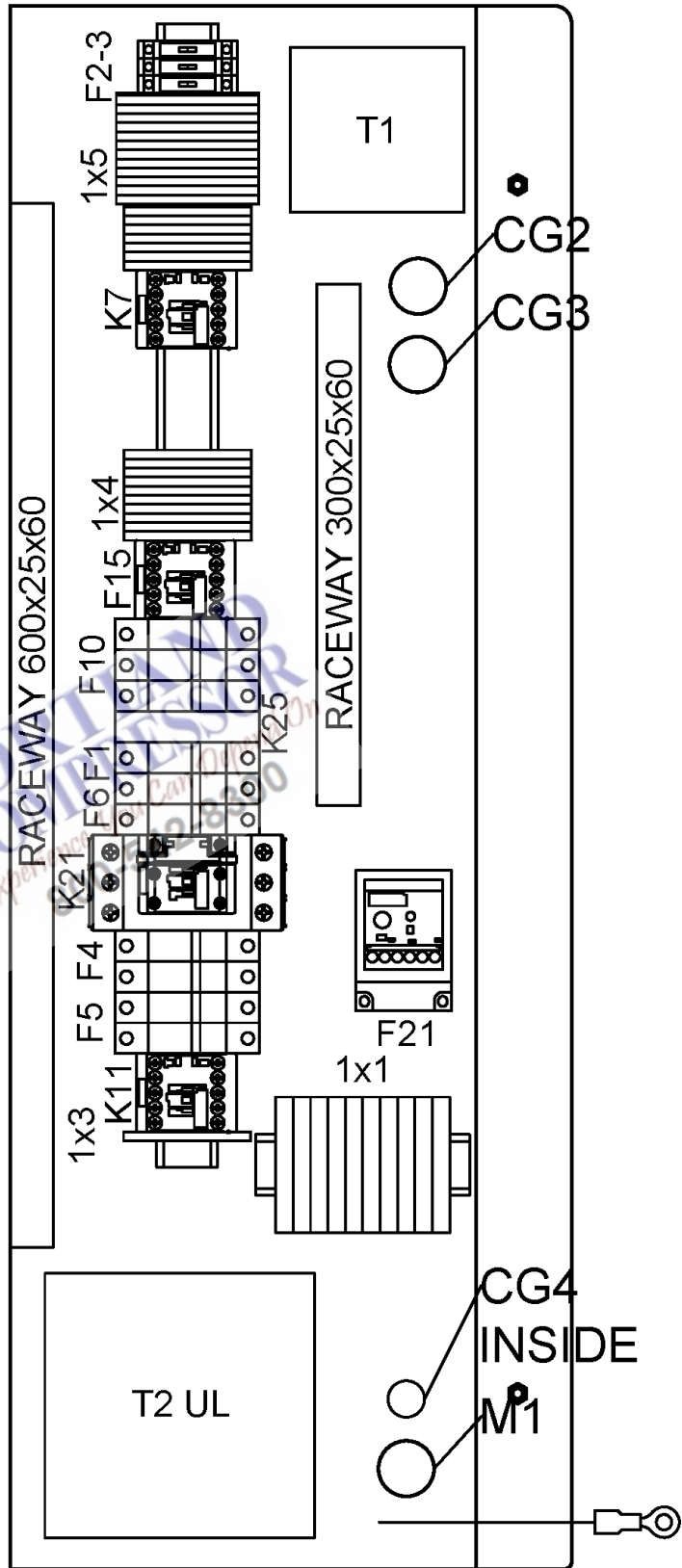

23.6 - Cubicle components TRI-V

CAPPRM:ASME + MOVOL:208460V

Ref	Part Number	Qty	Name	Validity	EL
	• 4089 9593 44	1	ANTENNA 1M (NO CABLE GLAND)	(29/03/2023 - 24/08/2023) IDRY:Y + MODEL:GA7_23J (25/08/2023 - ...)	WA1
	☞ Substituted by:	1089 9593 07 - 2.5m antenna4Gto2G cable gland (quantity: 1)			
	• 1089 9513 89	1	EMERGENCY STOP PUSH BUTTON	(29/03/2023 - 24/08/2023) IDRY:Y + MODEL:GA7_23J (25/08/2023 - ...)	S3
	• 4089 9482 98	2	NC CONTACT	(29/03/2023 - 24/08/2023) IDRY:Y + MODEL:GA7_23J (25/08/2023 - ...)	S3
	☞ Substituted by:	1089 9482 92 - CONTACT MODULE (quantity: 1)			
	• 1089 9482 95	1	MODULE HOLDER	(29/03/2023 - 24/08/2023) IDRY:Y + MODEL:GA7_23J (25/08/2023 - ...)	S3
	• 1089 9125 13	1	DECAL YELLOW RING	(29/03/2023 - 24/08/2023) IDRY:Y + MODEL:GA7_23J (25/08/2023 - ...)	S3
	• 2204 1229 01	1	WIRE SUPPORT	(12/12/2023 - ...)	
	• 1088 0153 03	1	CONNECTION HEAD	(29/03/2023 - 24/08/2023) IDRY:Y + MODEL:GA7_23J (25/08/2023 - ...)	Y1
	• 1088 0021 92	1	CONNECTOR	(29/03/2023 - 24/08/2023) IDRY:Y + MODEL:GA7_23J (25/08/2023 - ...)	
	Electrical legend:	TT11/ TSHH11			
	• 1088 0021 93	4	TERMINAL PIN	(29/03/2023 - 24/08/2023) IDRY:Y + MODEL:GA7_23J (25/08/2023 - ...)	
	Electrical legend:	TT11/ TSHH11			
	• 2204 1039 00	1	PRESSURE SENSOR	(29/03/2023 - 24/08/2023) IDRY:Y + MODEL:GA7_23J (25/08/2023 - ...)	PT20
	• 1088 0021 59	1	CONNECTOR FEMALE	(29/03/2023 - 24/08/2023) IDRY:Y + MODEL:GA7_23J (25/08/2023 - ...)	PT20
	• 1088 0021 60	3	WIRE SEAL	(29/03/2023 - 24/08/2023) IDRY:Y + MODEL:GA7_23J (25/08/2023 - ...)	PT20
	• 1088 0021 61	3	TERMINAL PIN	(29/03/2023 - 24/08/2023) IDRY:Y + MODEL:GA7_23J (25/08/2023 - ...)	PT20
	• 2204 1407 00	1	FITTING	(29/03/2023 - 24/08/2023) IDRY:Y + MODEL:GA7_23J (25/08/2023 - ...)	PT20
	• 0346 1000 56	1	CLAMP PIPE	(29/03/2023 - 24/08/2023) IDRY:Y + MODEL:GA7_23J (25/08/2023 - ...)	PT20
	• 2202 9321 00	1	CLAMP FOR SHIELDED CABLE	(29/03/2023 - 24/08/2023) IDRY:Y + MODEL:GA7_23J (25/08/2023 - ...) MODEL:GA5_23J , MODEL:GA7_23J	PT20
	• 0348 0110 03	1	ANCHOR PLATE TYPE C	(25/08/2023 - ...) MODEL:GA11_23J	PT20
	• 2202 8786 51	1	TRANSFORMER	(29/03/2023 - 24/08/2023) IDRY:Y + MODEL:GA7_23J (25/08/2023 - ...)	T1
	• 1089 9168 52	2	FUSE	(29/03/2023 - 24/08/2023) IDRY:Y + MODEL:GA7_23J (25/08/2023 - ...)	F1
	• 1089 9167 02	2	FUSE	(29/03/2023 - 24/08/2023) IDRY:Y + MODEL:GA7_23J (25/08/2023 - ...)	F1
	• 1089 9594 02	1	FUSE HOLDER	(29/03/2023 - 24/08/2023) IDRY:Y + MODEL:GA7_23J (25/08/2023 - ...)	F1
	• 1089 9168 79	1	FUSE	(29/03/2023 - 24/08/2023) IDRY:Y + MODEL:GA7_23J (25/08/2023 - ...)	F2
	• 1089 9168 74	2	CONTROLLER FUSE	(29/03/2023 - 24/08/2023) IDRY:Y + MODEL:GA7_23J (25/08/2023 - ...)	F3
	• 1088 1510 38	3	FUSE HOLDER	(29/03/2023 - 24/08/2023) IDRY:Y + MODEL:GA7_23J (25/08/2023 - ...)	F2-3

Legend:

CAPPRM:ASME - Component approval mechanical:ASME
MODEL:GA11_23J - Model:GA 11
MOVOL:208460V - Supply voltage:208-230,460V

IDRY:N - Integrated dryer:No
MODEL:GA5_23J - Model:GA 5

IDRY:Y - Integrated dryer:Yes
MODEL:GA7_23J - Model:GA 7

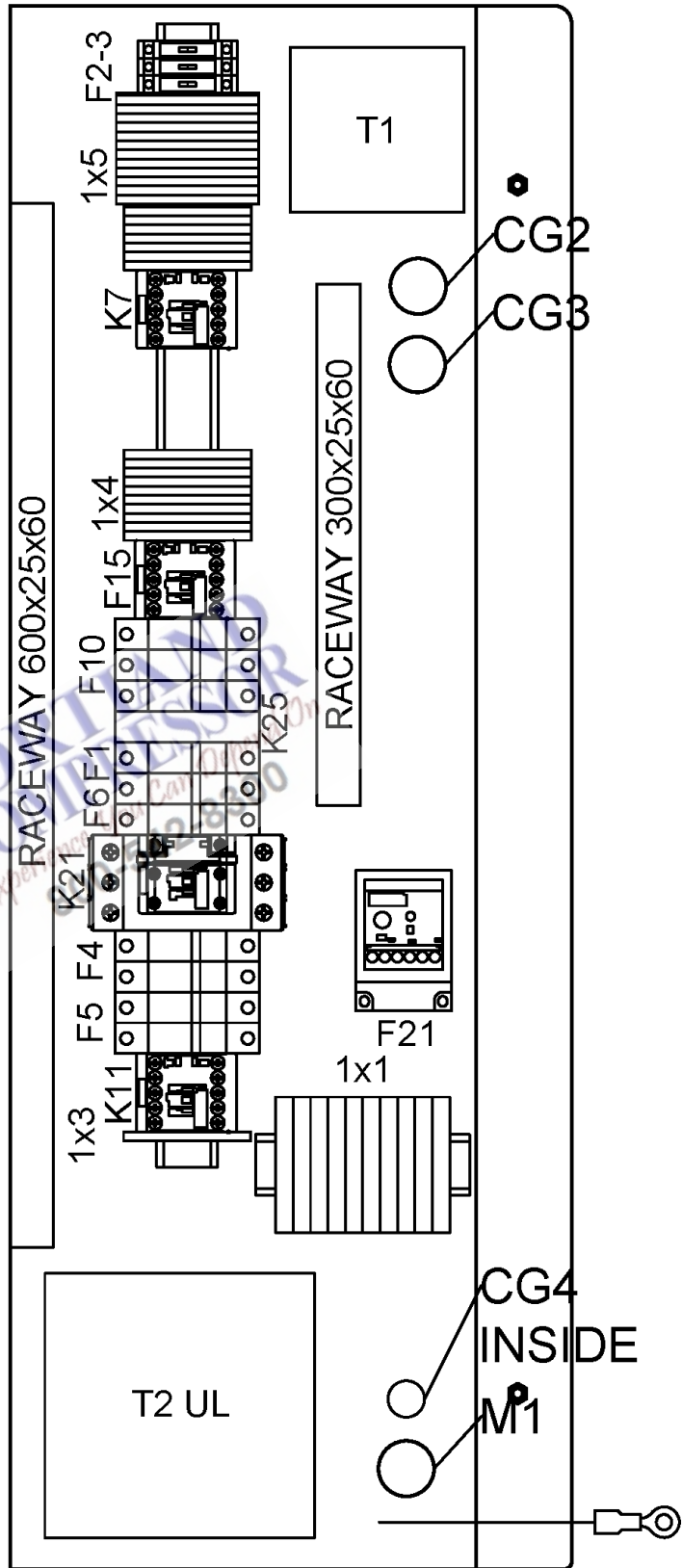

23.6 - Cubicle components TRI-V

CAPPRM:ASME + MOVOL:208460V

Ref	Part Number	Qty	Name	Validity	EL
	• 1088 1510 39	1	END SECTION	(29/03/2023 - 24/08/2023) IDRY:Y + MODEL:GA7_23J (25/08/2023 - ...)	F2-3
	• 1089 9168 48	1	FUSE	(29/03/2023 - 24/08/2023) IDRY:Y + MODEL:GA7_23J (25/08/2023 - ...)	F6
	• 1089 9594 01	1	FUSE HOLDER	(29/03/2023 - 24/08/2023) IDRY:Y + MODEL:GA7_23J (25/08/2023 - ...)	F6
	↳ Substituted by:	1089 9594 30 - FUSE HOLDER (quantity: 1)			
	• 1089 9168 85	3	FUSE	(29/03/2023 - 24/08/2023) IDRY:Y + MODEL:GA7_23J (25/08/2023 - ...)	F10
	• 1089 9168 16	3	FUSE	(29/03/2023 - 24/08/2023) IDRY:Y + MODEL:GA7_23J (25/08/2023 - ...)	F10
	• 1089 9594 06	1	FUSES HOLDER	(29/03/2023 - 24/08/2023) IDRY:Y + MODEL:GA7_23J (25/08/2023 - ...)	F10
	• 2204 2677 01	1	CONNECTION LABEL	(29/03/2023 - 24/08/2023) IDRY:Y + MODEL:GA7_23J (25/08/2023 - ...)	
	Electrical legend:	CONNECTION LABEL			
	• 2204 2677 07	1	FUSES LABEL	(29/03/2023 - 24/08/2023) IDRY:Y + MODEL:GA7_23J (25/08/2023 - ...)	FUSES LABEL
	• 2204 2677 04	1	LABEL ELEC EQUIP	(29/03/2023 - 24/08/2023) IDRY:Y + MODEL:GA7_23J (25/08/2023 - ...)	
	Electrical legend:	LABEL ELECTRICAL EQUIPMENT			
	• 2204 2677 03	1	LABEL ELEC EQUIP	(25/08/2023 - ...) IDRY:N	
	Electrical legend:	LABEL ELECTRICAL EQUIPMENT			
	• 2202 8859 00	1	LABEL 208V 60HZ THREE-PHASE	(29/03/2023 - 24/08/2023) IDRY:Y + MODEL:GA7_23J (25/08/2023 - ...)	
	Electrical legend:	LABEL 3-PHASE 208V			
	• 2202 2610 70	1	LABEL 230V-60HZ TRIFASE	(29/03/2023 - 24/08/2023) IDRY:Y + MODEL:GA7_23J (25/08/2023 - ...)	
	Electrical legend:	LABEL 3-PHASE 230V			
	• 2202 2610 04	1	LABEL 460V-60HZ THREE PHASE	(29/03/2023 - 24/08/2023) IDRY:Y + MODEL:GA7_23J (25/08/2023 - ...)	
	Electrical legend:	LABEL 3-PHASE 460V			
	• 2203 0541 10	1	LABEL CAUTION: ELEC. HAZARD	(29/03/2023 - 24/08/2023) IDRY:Y + MODEL:GA7_23J (25/08/2023 - ...)	
	Electrical legend:	WARNING LABEL - ELECTRICITY			
	• 2204 2634 39	1	BOX CUBICLE	(29/03/2023 - 24/08/2023) IDRY:Y + MODEL:GA7_23J (25/08/2023 - ...)	BOX
	• 2202 8942 05	1	DOOR	(29/03/2023 - 24/08/2023) IDRY:Y + MODEL:GA7_23J (25/08/2023 - ...)	DOOR
	• 0348 0102 12	1	CABLE TIE	(29/03/2023 - 24/08/2023) IDRY:Y + MODEL:GA7_23J (25/08/2023 - ...)	ANCHOR
	• 1089 9154 02	1	KEY	(29/03/2023 - 24/08/2023) IDRY:Y + MODEL:GA7_23J (25/08/2023 - ...)	KEY
	• 2202 7054 00	AR	SEAL	(29/03/2023 - 24/08/2023) IDRY:Y + MODEL:GA7_23J (25/08/2023 - ...)	SEAL
	• 2202 7222 01	2	HINGE	(29/03/2023 - 24/08/2023) IDRY:Y + MODEL:GA7_23J (25/08/2023 - ...)	HINGE
	• 2202 8808 00	1	LOCK BOX	(29/03/2023 - 24/08/2023) IDRY:Y + MODEL:GA7_23J (25/08/2023 - ...)	LOCK
	• 2202 2512 59	1	DRAW LATCH	(29/03/2023 - 24/08/2023) IDRY:Y + MODEL:GA7_23J (25/08/2023 - ...)	PEG

Legend:

CAPPRM:ASME - Component approval mechanical:ASME
MODEL:GA11_23J - Model:GA 11
MOVOL:208460V - Supply voltage:208-230,460V

IDRY:N - Integrated dryer:No
MODEL:GA5_23J - Model:GA 5

IDRY:Y - Integrated dryer:Yes
MODEL:GA7_23J - Model:GA 7

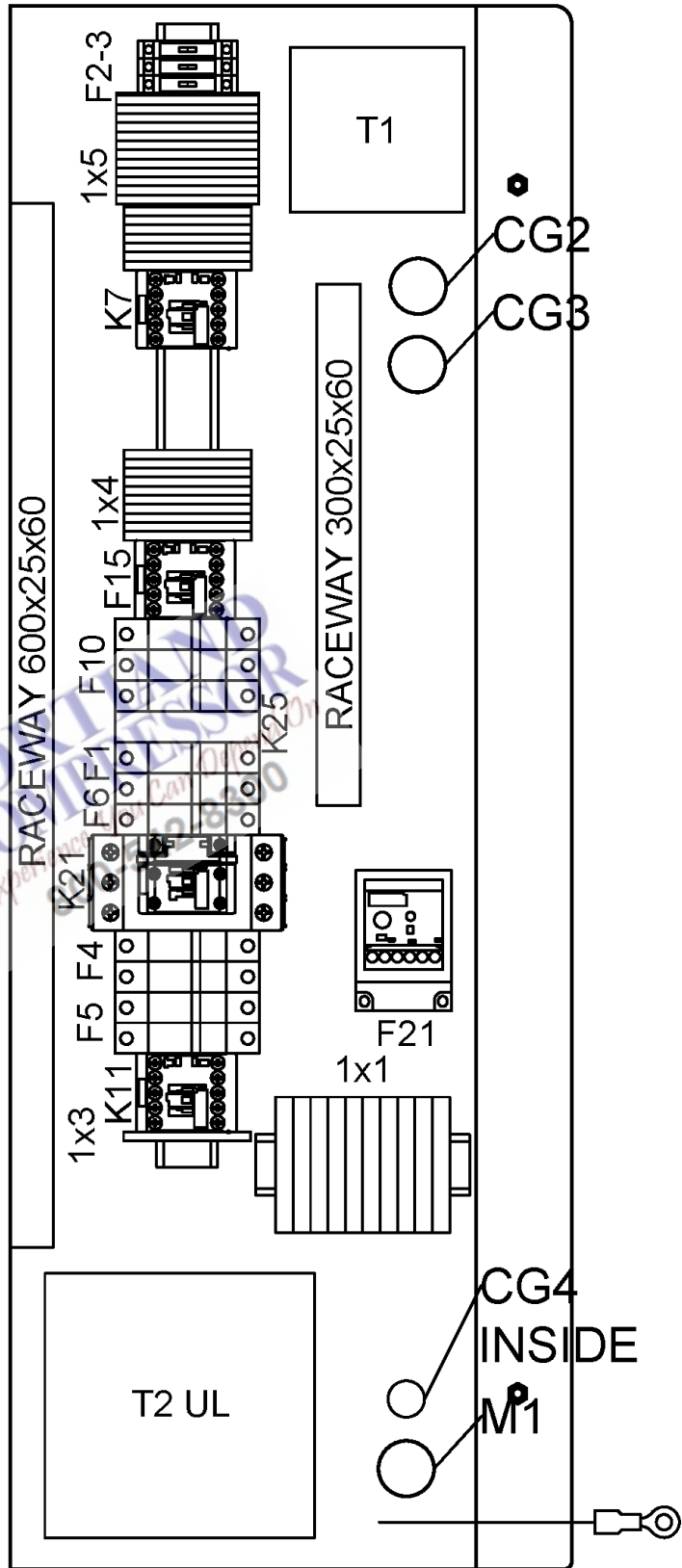

23.6 - Cubicle components TRI-V

CAPPRM:ASME + MOVOL:208460V

Ref	Part Number	Qty	Name	Validity	EL
	• 0216 1957 79	2	SCREW	(29/03/2023 - 24/08/2023) IDRY:Y + MODEL:GA7_23J (25/08/2023 - ...)	
	Electrical legend:	SCREW FOR HINGES			
	• 2205 0369 00	2	SERVICE DIAGRAM	(29/03/2023 - 24/08/2023) IDRY:Y + MODEL:GA7_23J (25/08/2023 - ...)	
	Electrical legend:	SERVICE DIAGRAM			
	• 2205 0369 10	2	LISTIV UL	(29/03/2023 - 24/08/2023) IDRY:Y + MODEL:GA7_23J (25/08/2023 - ...)	
	Electrical legend:	LIST OF COMPONENT			
	• 2200 7723 35	1	GLOSSARY ELECTRICAL PARTS	(29/03/2023 - 24/08/2023) IDRY:Y + MODEL:GA7_23J (25/08/2023 - ...)	GLOSSARY
	• 1089 9168 43	2	FUSE	(29/03/2023 - 24/08/2023) IDRY:Y + MODEL:GA7_23J (25/08/2023 - ...) IDRY:Y	F4
	• 1089 9168 34	2	FUSE	(29/03/2023 - 24/08/2023) IDRY:Y + MODEL:GA7_23J (25/08/2023 - ...) IDRY:Y	F4
	• 1089 9594 04	1	FUSES HOLDER	(29/03/2023 - 24/08/2023) IDRY:Y + MODEL:GA7_23J (25/08/2023 - ...) IDRY:Y	F4
	• 1089 9168 41	2	FUSE	(29/03/2023 - 24/08/2023) IDRY:Y + MODEL:GA7_23J (25/08/2023 - ...) IDRY:Y	F5
	• 1089 9594 04	1	FUSES HOLDER	(29/03/2023 - 24/08/2023) IDRY:Y + MODEL:GA7_23J (25/08/2023 - ...) IDRY:Y	F5
	• 2202 8786 61	1	AUTOTRANSFORMER	(29/03/2023 - 24/08/2023) IDRY:Y + MODEL:GA7_23J (25/08/2023 - ...) IDRY:Y	T2
	• 1089 9438 53	1	CONTACTOR	(29/03/2023 - 24/08/2023) IDRY:Y + MODEL:GA7_23J (25/08/2023 - ...) IDRY:Y	K11
	• 0698 5141 21	1	CABLE GLAND	(29/03/2023 - 24/08/2023) IDRY:Y + MODEL:GA7_23J (25/08/2023 - ...) IDRY:Y	
	Electrical legend:	CG8 CABLE GLAND (A1)			
	• 0697 9809 53	1	LOCKNUT	(29/03/2023 - 24/08/2023) IDRY:Y + MODEL:GA7_23J (25/08/2023 - ...) IDRY:Y	
	Electrical legend:	CG8 CABLE GLAND NUT (A1)			

Legend:

CAPPRM:ASME - Component approval mechanical:ASME
MODEL:GA11_23J - Model:GA 11
MOVOL:208460V - Supply voltage:208-230,460V

IDRY:N - Integrated dryer:No
MODEL:GA5_23J - Model:GA 5

IDRY:Y - Integrated dryer:Yes
MODEL:GA7_23J - Model:GA 7

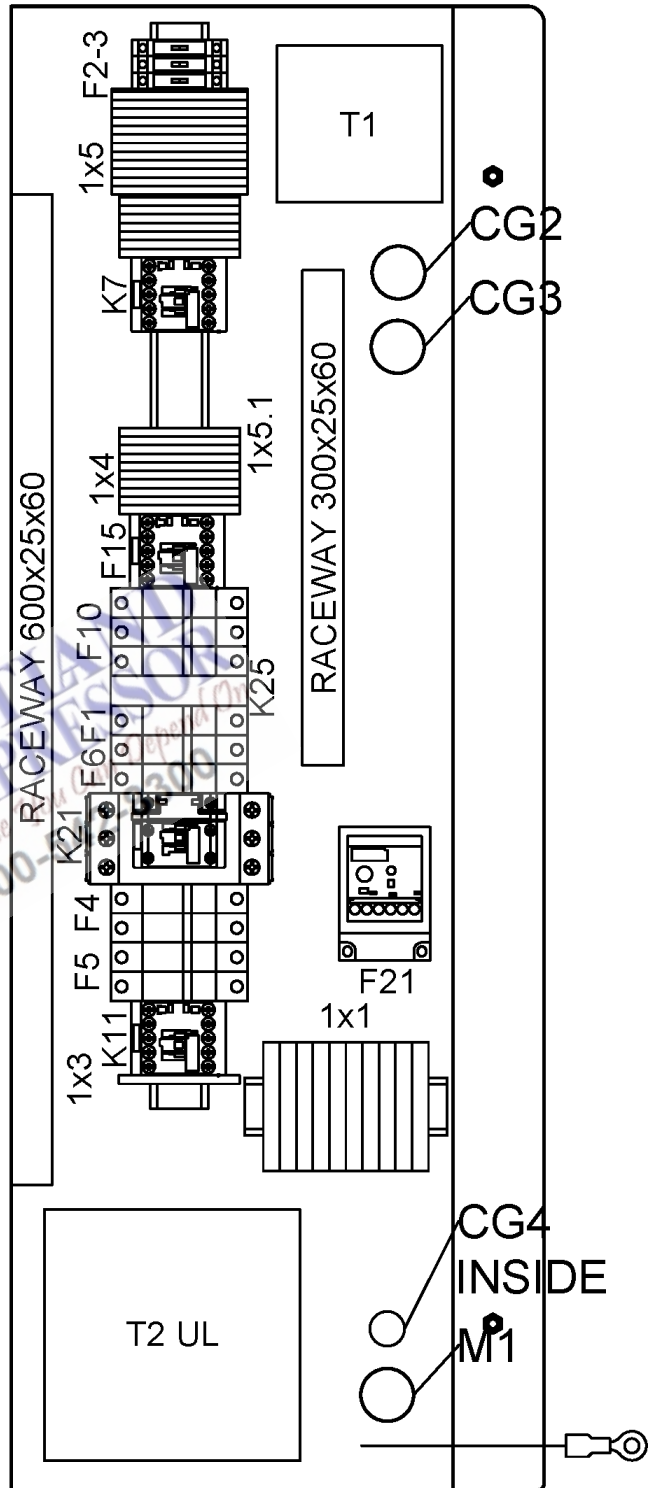

23.7 - Cubicle components TRI-V - CRNASME - Full-Feature

CAPPRM:CRNASME + MOVOL:208460V

Ref	Part Number	Qty	Name	Validity	EL
	2205 0369 56	1	CUBICLE	(25/08/2023 - ...) IDRY:Y + MODEL:GA5_23J	
	2205 0369 57			(25/08/2023 - ...) IDRY:Y + MODEL:GA7_23J	
	2205 0369 58			(25/08/2023 - ...) IDRY:Y + MODEL:GA11_23J	
	2205 0369 51			(25/08/2023 - ...) IDRY:N + MODEL:GA5_23J	
	2205 0369 52			(25/08/2023 - ...) IDRY:N + MODEL:GA7_23J	
	2205 0369 53			(25/08/2023 - ...) IDRY:N + MODEL:GA11_23J	
	• 1089 9438 75	1	CONTACTOR	(25/08/2023 - ...) MODEL:GA5_23J	K21
	• 1089 9496 93	1	CONTACTOR	(25/08/2023 - ...) MODEL:GA11_23J , MODEL:GA7_23J	K21
	• 1089 9216 15	1	CONTACTOR	(25/08/2023 - 11/12/2023) IDRY:Y + MODEL:GA11_23J (12/12/2023 - ...) MODEL:GA11_23J , MODEL:GA7_23J	K21
	• 1089 9216 15	2	COVER	(25/08/2023 - 11/12/2023) MODEL:GA7_23J , IDRY:N + MODEL:GA11_23J	K21
	• 1089 9421 85	1	CONTACTOR	(25/08/2023 - ...)	K7
	• 1089 9575 16	1	PHASE SEQUENCE RELAY	(25/08/2023 - ...)	K25
	• 1089 9267 80	1	OVERLOAD RELAY	(25/08/2023 - ...) MODEL:GA5_23J	F21
	• 1089 9174 36	1	OVERLOAD RELAY	(25/08/2023 - ...) MODEL:GA11_23J , MODEL:GA7_23J	F21
	• 1089 9267 82	1	BRACKET	(25/08/2023 - ...) MODEL:GA5_23J	F21
	• 1089 9267 79	1	RELAY OVERLOAD	(08/08/2024 - ...) MODEL:GA5_23J	
	• 1089 9267 65	1	OVERLOAD RELAY	(25/08/2023 - ...)	F15
	• 1089 9267 81	1	BRACKET	(25/08/2023 - ...)	F15
	• 0698 5141 20	1	CABLE GLAND	(25/08/2023 - ...)	
	Electrical legend: CG1 CABLE GLAND (SUPPLY)				
	• 0697 9809 51	1	LOCKNUT	(25/08/2023 - ...)	
	Electrical legend: CG1 CABLE GLAND NUT (SUPPLY)				
	• 0698 0154 11	1	GROMMET	(25/08/2023 - ...)	
	Electrical legend: CG2 CABLE GLAND (TT11-TSHH11-P				
	• 0698 0154 11	1	GROMMET	(25/08/2023 - ...)	
	Electrical legend: CG3 CABLE GLAND (Y1-TSHH21)				
	• 0698 5141 21	1	CABLE GLAND	(25/08/2023 - ...)	
	Electrical legend: CG4 CABLE GLAND (M2)				
	• 0697 9809 21	1	LOCKNUT	(25/08/2023 - ...)	
	Electrical legend: CG4 CABLE GLAND NUT (M2)				
	• 1088 0803 10	1	GROMMET	(25/08/2023 - ...)	GM1
	• 1089 0406 97	10	TERMINAL BLOCK	(25/08/2023 - ...) MODEL:GA5_23J	1x1
	• 1088 0039 60	10	TERMINAL	(25/08/2023 - ...) MODEL:GA11_23J , MODEL:GA7_23J	1x1
	• 1088 0031 93	6	JUMPER	(25/08/2023 - ...) MODEL:GA5_23J	1x1
	• 1089 0406 90	6	ADJACENT JUMPER	(25/08/2023 - ...) MODEL:GA11_23J , MODEL:GA7_23J	1x1
	• 1089 0406 98	1	END PLATE	(25/08/2023 - ...) MODEL:GA5_23J	1x1
	• 1088 0031 90	1	CONNECTOR	(25/08/2023 - ...) MODEL:GA11_23J , MODEL:GA7_23J	1x1
	• 1088 1510 11	1	GROUND TERMINAL	(25/08/2023 - ...)	1x3
	• 1088 1510 15	1	END PLATE	(25/08/2023 - ...)	1x3
	• 1089 0406 92	7	TERMINAL BLOCK	(25/08/2023 - ...)	1x4
	• 1089 0406 93	1	EARTH TERMINAL	(25/08/2023 - ...)	1x4
	• 1089 0406 95	3	JUMPER	(25/08/2023 - ...)	1x4
	• 1089 0406 94	1	END PLATE	(25/08/2023 - ...)	1x4
	• 1088 1510 22	11	TERMINAL	(25/08/2023 - 11/12/2023) IDRY:Y + MODEL:GA11_23J (12/12/2023 - ...)	1x5
	• 1088 1510 22	12	TERMINAL	(25/08/2023 - 11/12/2023) IDRY:N , IDRY:Y + (MODEL:GA5_23J , MODEL:GA7_23J)	1x5

Legend:

CAPPRM:CRNASME - Component approval mechanical:CRN
(based on ASME)

MODEL:GA11_23J - Model:GA 11

MOVOL:208460V - Supply voltage:208-230,460V

IDRY:N - Integrated dryer:No
MODEL:GA5_23J - Model:GA 5

IDRY:Y - Integrated dryer:Yes
MODEL:GA7_23J - Model:GA 7

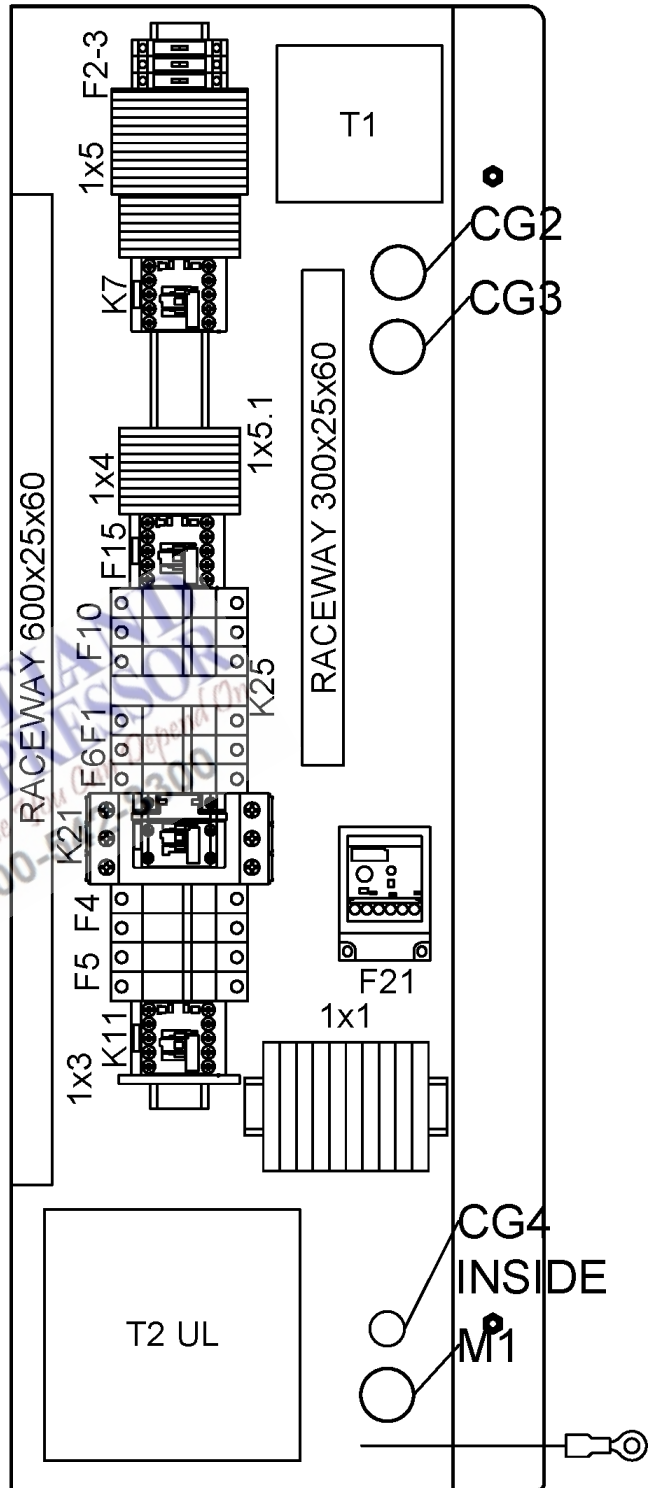

23.7 - Cubicle components TRI-V - CRNASME - Full-Feature

CAPPRM:CRNASME + MOVOL:208460V

Ref	Part Number	Qty	Name	Validity	EL
	• 1088 1515 16	1	END PLATE	(25/08/2023 - ...)	1x5
	• 1088 1510 36	6	TERMINAL	(25/08/2023 - ...)	1x5
	• 1088 1510 15	1	END PLATE	(25/08/2023 - ...)	1x5
	• 1088 1510 11	2	GROUND TERMINAL	(25/08/2023 - ...)	1x5
	• 1088 1510 15	1	END PLATE	(25/08/2023 - ...)	1x5
	• 1088 0031 84	5	END STOP	(25/08/2023 - ...)	1x5
	↳ Substituted by:	1089 0577 82 - END STOP (quantity: 1)			
	• 1088 1510 36	2	TERMINAL	(25/08/2023 - ...)	1x5.1
	• 1088 1510 15	1	END PLATE	(25/08/2023 - ...)	1x5.1
	• 1900 5204 14	1	ELEKTRONIKON™ TOUCH CONTROLLER 4G	(25/08/2023 - ...)	E1
	• 1088 0037 81	1	CONNECTOR MK5 16PINS	(25/08/2023 - ...)	2x27
	• 1088 0037 80	1	CONNECTOR	(25/08/2023 - ...)	2x28
	• 1088 0031 32	1	CONNECTOR	(25/08/2023 - ...)	2x30
	• 1088 0031 26	1	CONNECTOR	(25/08/2023 - ...)	2x31
	• 1089 9593 11	1	ANTENNA 1M (NO CABLE GLAND)	(25/08/2023 - ...)	WA1
	↳ Substituted by:	1089 9593 07 - 2.5m antenna4Gto2G cable gland (quantity: 1)			
	• 1089 9513 89	1	EMERGENCY STOP PUSH BUTTON	(25/08/2023 - ...)	S3
	• 1089 9482 98	2	NC CONTACT	(25/08/2023 - ...)	S3
	↳ Substituted by:	1089 9482 92 - CONTACT MODULE (quantity: 1)			
	• 1089 9482 95	1	MODULE HOLDER	(25/08/2023 - ...)	S3
	• 1089 9125 13	1	DECAL YELLOW RING	(25/08/2023 - ...)	S3
	• 2204 1229 01	1	WIRE SUPPORT	(12/12/2023 - ...)	
	• 1088 0153 03	1	CONNECTION HEAD	(25/08/2023 - ...)	Y1
	• 1088 0021 92	1	CONNECTOR	(25/08/2023 - ...)	
	Electrical legend:	TT11/ TSHH11			
	• 1088 0021 93	4	TERMINAL PIN	(25/08/2023 - ...)	
	Electrical legend:	TT11/ TSHH11			
	• 2204 1039 00	1	PRESSURE SENSOR	(25/08/2023 - ...)	PT20
	• 1088 0021 59	1	CONNECTOR FEMALE	(25/08/2023 - ...)	PT20
	• 1088 0021 60	3	WIRE SEAL	(25/08/2023 - ...)	PT20
	• 1088 0021 61	3	TERMINAL PIN	(25/08/2023 - ...)	PT20
	• 2204 1407 00	1	FITTING	(25/08/2023 - ...)	PT20
	• 0346 1000 56	1	CLAMP PIPE	(25/08/2023 - ...)	PT20
	• 2202 9321 00	1	CLAMP FOR SHIELDED CABLE 4MM	(25/08/2023 - ...) MODEL:GA5_23J , MODEL:GA7_23J	PT20
	• 0348 0110 03	1	ANCHOR PLATE TYPE C	(25/08/2023 - ...) MODEL:GA11_23J	PT20
	• 2202 8786 51	1	TRANSFORMER	(25/08/2023 - ...)	T1
	• 1089 9168 52	2	FUSE	(25/08/2023 - ...)	F1
	• 1089 9167 02	2	FUSE	(25/08/2023 - ...)	F1
	• 1089 9594 02	1	FUSE HOLDER	(25/08/2023 - ...)	F1
	• 1089 9168 79	1	FUSE	(25/08/2023 - ...)	F2
	• 1089 9168 74	2	CONTROLLER FUSE	(25/08/2023 - ...)	F3
	• 1088 1510 38	3	FUSE HOLDER	(25/08/2023 - ...)	F2-3
	• 1088 1510 39	1	END SECTION	(25/08/2023 - ...)	F2-3
	• 1089 9168 48	1	FUSE	(25/08/2023 - ...)	F6
	• 1089 9594 04	1	FUSE HOLDER	(25/08/2023 - ...)	F6
	↳ Substituted by:	1089 9594 30 - FUSE HOLDER (quantity: 1)			
	• 1089 9168 85	3	FUSE	(25/08/2023 - ...)	F10
	• 1089 9168 16	3	FUSE	(25/08/2023 - ...)	F10
	• 1089 9594 06	1	FUSES HOLDER	(25/08/2023 - ...)	F10

Legend:

CAPPRM:CRNASME - Component approval mechanical:CRN
(based on ASME)

MODEL:GA11_23J - Model:GA 11

MOVOL:208460V - Supply voltage:208-230,460V

IDRY:N - Integrated dryer:No
MODEL:GA5_23J - Model:GA 5

IDRY:Y - Integrated dryer:Yes
MODEL:GA7_23J - Model:GA 7

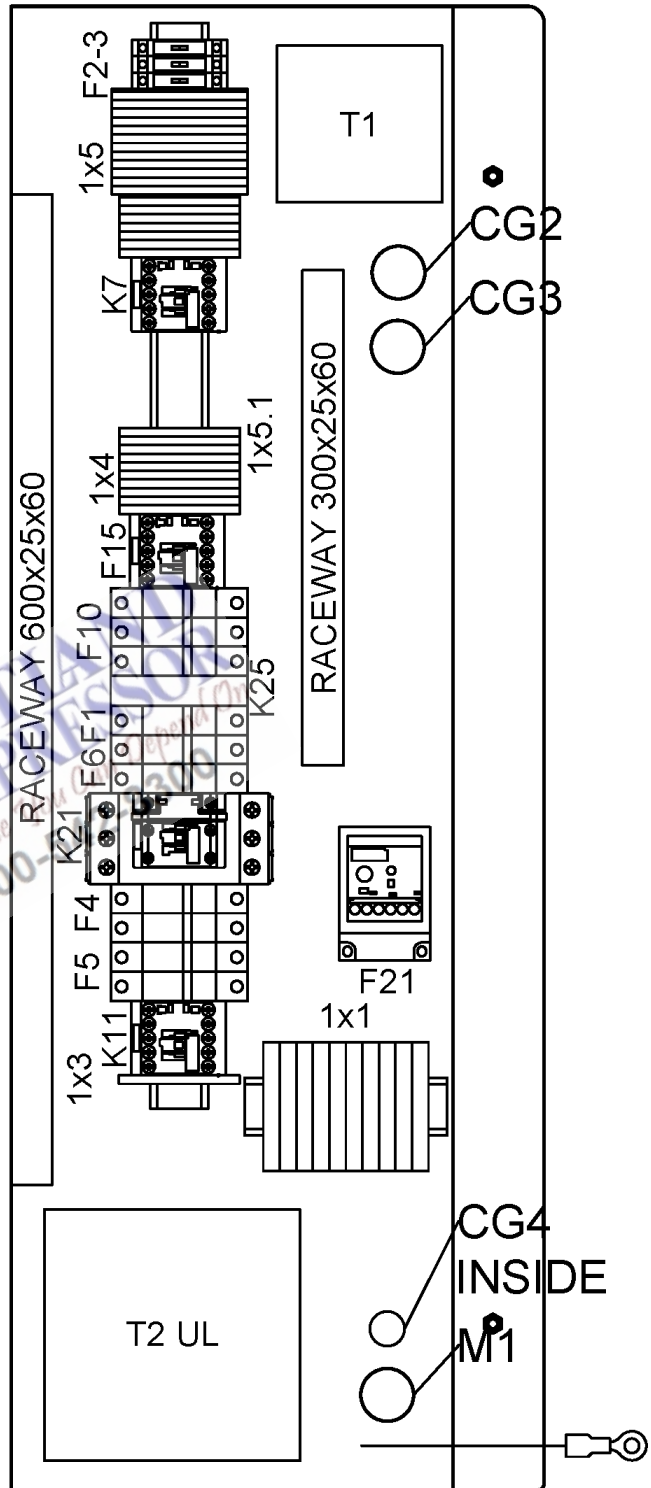

23.7 - Cubicle components TRI-V - CRNASME - Full-Feature

CAPPRM:CRNASME + MOVOL:208460V



Ref	Part Number	Qty	Name	Validity	EL
	• 2204 2677 01	1	CONNECTION LABEL	(25/08/2023 - ...)	
	Electrical legend:		CONNECTION LABEL		
	• 2204 2677 07	1	FUSES LABEL	(25/08/2023 - ...)	FUSES LABEL
	• 2204 2677 06	1	LABEL ELEC EQUIP	(25/08/2023 - ...) IDRY:Y	
	Electrical legend:		LABEL ELECTRICAL EQUIPMENT		
	• 2204 2677 05	1	LABEL ELEC EQUIP	(25/08/2023 - ...) IDRY:N	
	Electrical legend:		LABEL ELECTRICAL EQUIPMENT		
	• 2202 8859 00	1	LABEL 208V 60HZ THREE-PHASE	(25/08/2023 - ...)	
	Electrical legend:		LABEL 3-PHASE 208V		
	• 2202 2610 70	1	LABEL 230V-60HZ TRIFASE	(25/08/2023 - ...)	
	Electrical legend:		LABEL 3-PHASE 230V		
	• 2202 2610 04	1	LABEL 460V-60HZ THREE PHASE	(25/08/2023 - ...)	
	Electrical legend:		LABEL 3-PHASE 460V		
	• 2203 0541 10	1	LABEL CAUTION: ELEC. HAZARD	(25/08/2023 - ...)	
	Electrical legend:		WARNING LABEL - ELECTRICITY		
	• 2204 2634 39	1	BOX CUBICLE	(25/08/2023 - ...)	BOX
	• 2202 8942 05	1	DOOR	(25/08/2023 - ...)	DOOR
	• 0348 0102 12	1	CABLE TIE	(25/08/2023 - ...)	ANCHOR
	• 1089 9154 02	1	KEY	(25/08/2023 - ...)	KEY
	• 2202 7054 00	AR	SEAL	(25/08/2023 - ...)	SEAL
	• 2202 7222 01	2	HINGE	(25/08/2023 - ...)	HINGE
	• 2202 8808 00	1	LOCK BOX	(25/08/2023 - ...)	LOCK
	• 2202 2512 59	1	DRAW LATCH	(25/08/2023 - ...)	PEG
	• 0216 1957 79	2	SCREW	(25/08/2023 - ...)	
	Electrical legend:		SCREW FOR HINGES		
	• 2205 0369 50	2	SERVICE DIAGRAM	(25/08/2023 - ...)	
	Electrical legend:		SERVICE DIAGRAM		
	• 2205 0369 60	2	LIST	(25/08/2023 - ...)	
	Electrical legend:		LIST OF COMPONENT		
	• 2200 7723 35	1	GLOSSARY ELECTRICAL PARTS	(25/08/2023 - ...)	GLOSSARY
	• 1089 9168 43	2	FUSE	(25/08/2023 - ...) IDRY:Y	F4
	• 1089 9168 34	2	FUSE	(25/08/2023 - ...) IDRY:Y	F4
	• 1089 9594 04	1	FUSES HOLDER	(25/08/2023 - ...) IDRY:Y	F4
	• 1089 9168 41	2	FUSE	(25/08/2023 - ...) IDRY:Y	F5
	• 1089 9594 04	1	FUSES HOLDER	(25/08/2023 - ...) IDRY:Y	F5
	• 2202 8786 61	1	AUTOTRANSFORMER	(25/08/2023 - ...) IDRY:Y	T2
	• 1089 9438 53	1	CONTACTOR	(25/08/2023 - ...) IDRY:Y	K11
	• 0698 5141 21	1	CABLE GLAND	(25/08/2023 - ...) IDRY:Y	
	Electrical legend:		CG8 CABLE GLAND (A1)		
	• 0697 9809 53	1	LOCKNUT	(25/08/2023 - ...) IDRY:Y	
	Electrical legend:		CG8 CABLE GLAND NUT (A1)		
	• 1088 0011 27	1	CONNECTOR FEMALE	(25/08/2023 - ...) IDRY:Y	HP
	• 1088 0011 53	2	SEALING PLUG	(25/08/2023 - ...) IDRY:Y	HP
	• 0694 5285 33	2	TERMINAL	(25/08/2023 - ...) IDRY:Y	HP
	• 1088 0011 98	1	CAP	(25/08/2023 - ...) IDRY:Y	HP
	2205 0371 01	1	TERMINAL BOX	(25/08/2023 - ...)	
	• 2203 0541 01	1	BOX		1x0
	• 1089 0406 79	3	TERMINAL		1x0
	• 1089 0406 83	1	END PLATE		1x0
	• 1088 0031 21	2	EARTH TERMINAL		1x0
	• 1088 0031 81	2	END STOP		1x0
	↳ Substituted by:		1089 0577 82 - END STOP (quantity: 1)		
	• 0698 5141 27	1	CABLE GLAND		CG7

Legend:

CAPPRM:CRNASME - Component approval mechanical:CRN (based on ASME)
 MODEL:GA11_23J - Model:GA 11
 MOVOL:208460V - Supply voltage:208-230,460V

IDRY:N - Integrated dryer:No
 MODEL:GA5_23J - Model:GA 5

IDRY:Y - Integrated dryer:Yes
 MODEL:GA7_23J - Model:GA 7

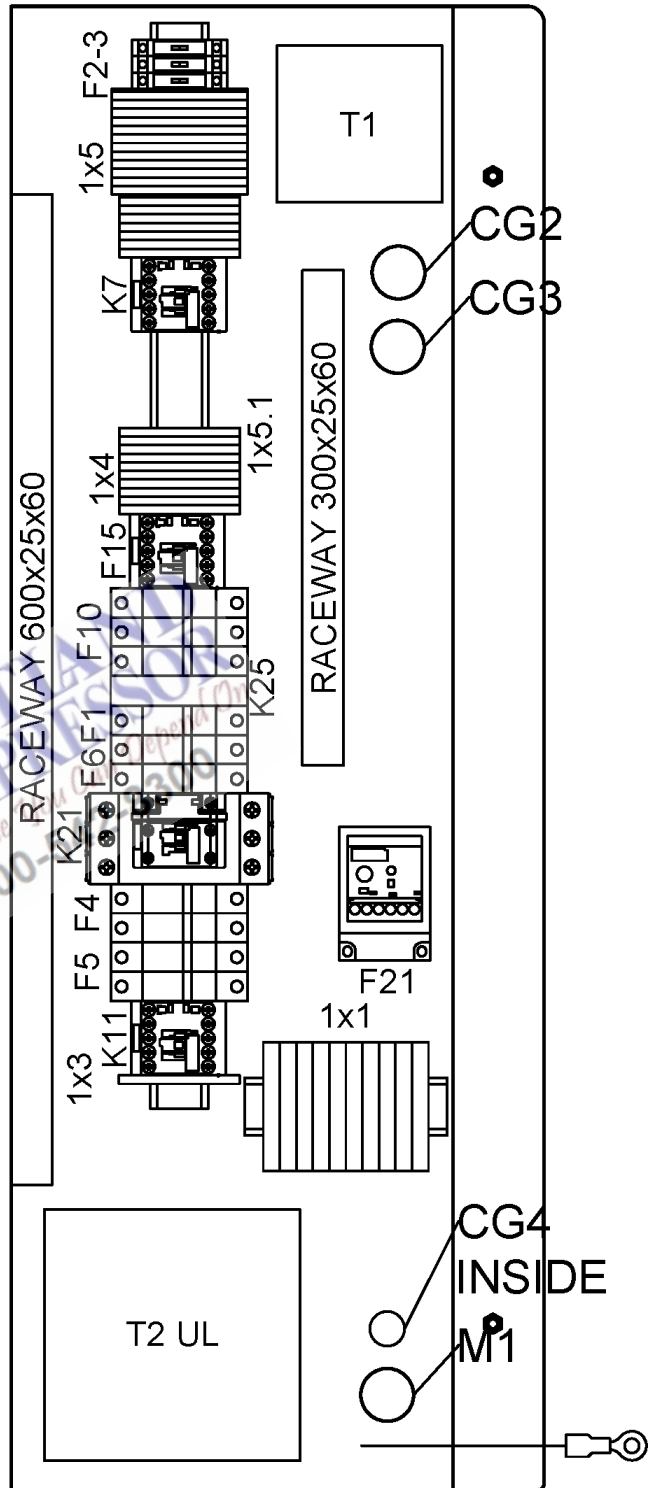

23.7 - Cubicle components TRI-V - CRNASME - Full-Feature

CAPPRM:CRNASME + MOVOL:208460V

Ref	Part Number	Qty	Name	Validity	EL
	• 0697 9809 51	1	LOCKNUT		CG7
	• 0698 5148 78	1	PLUG		CG7
	• 0698 5141 27	1	CABLE GLAND		CG8
	• 0697 9809 51	1	LOCKNUT		CG8
	• 2203 0541 10	1	LABEL		CG8
	• 2205 0371 00	2	LIST		

Legend:

CAPPRM:CRNASME - Component approval mechanical:CRN
(based on ASME)

IDRY:N - Integrated dryer:No
MODEL:GA5_23J - Model:GA 5

IDRY:Y - Integrated dryer:Yes
MODEL:GA7_23J - Model:GA 7

MODEL:GA11_23J - Model:GA 11

MOVOL:208460V - Supply voltage:208-230,460V

**PORTLAND
COMPRESSOR**
Experience You Can Depend On
800-542-8300

23.8 - Transformer (Pack Trafo, Full-Feature) - 575V/60Hz
FREQ:60HZ + MOVOL:575V + (IDRY:Y , IDRY:N + (MODEL:GA11_23J , MODEL:GA7_23J))

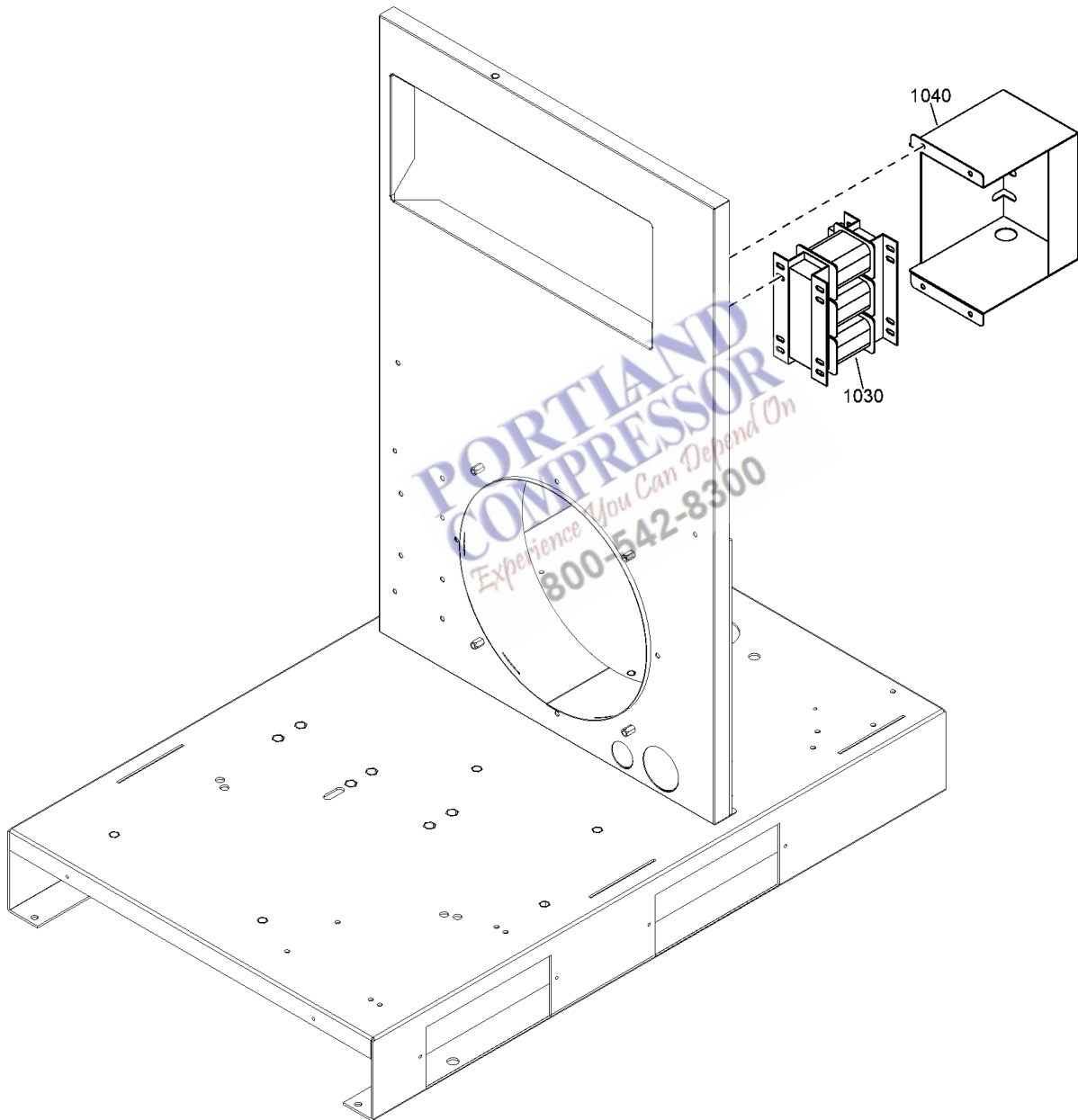

23.8 - Transformer (Pack Trafo, Full-Feature) - 575V/60Hz
 FREQ:60HZ + MOVOL:575V + (IDRY:Y , IDRY:N + (MODEL:GA11_23J , MODEL:GA7_23J))

Ref	Part Number	Qty	Name	Validity
1030	2204 2125 41	1	AUTOTRANSFORMER	(29/03/2023 - 24/08/2023) IDRY:Y + MODEL:GA11_23J (25/08/2023 - ...)
1040	2204 2634 38	1	BOX	(29/03/2023 - 24/08/2023) IDRY:Y + MODEL:GA11_23J (25/08/2023 - ...)

Legend:

FREQ:60HZ - Frequency:60 Hz
 MODEL:GA11_23J - Model:GA 11

IDRY:N - Integrated dryer:No
 MODEL:GA7_23J - Model:GA 7

IDRY:Y - Integrated dryer:Yes
 MOVOL:575V - Supply voltage:575 V

**PORTLAND
 COMPRESSOR**
Experience You Can Depend On
800-542-8300

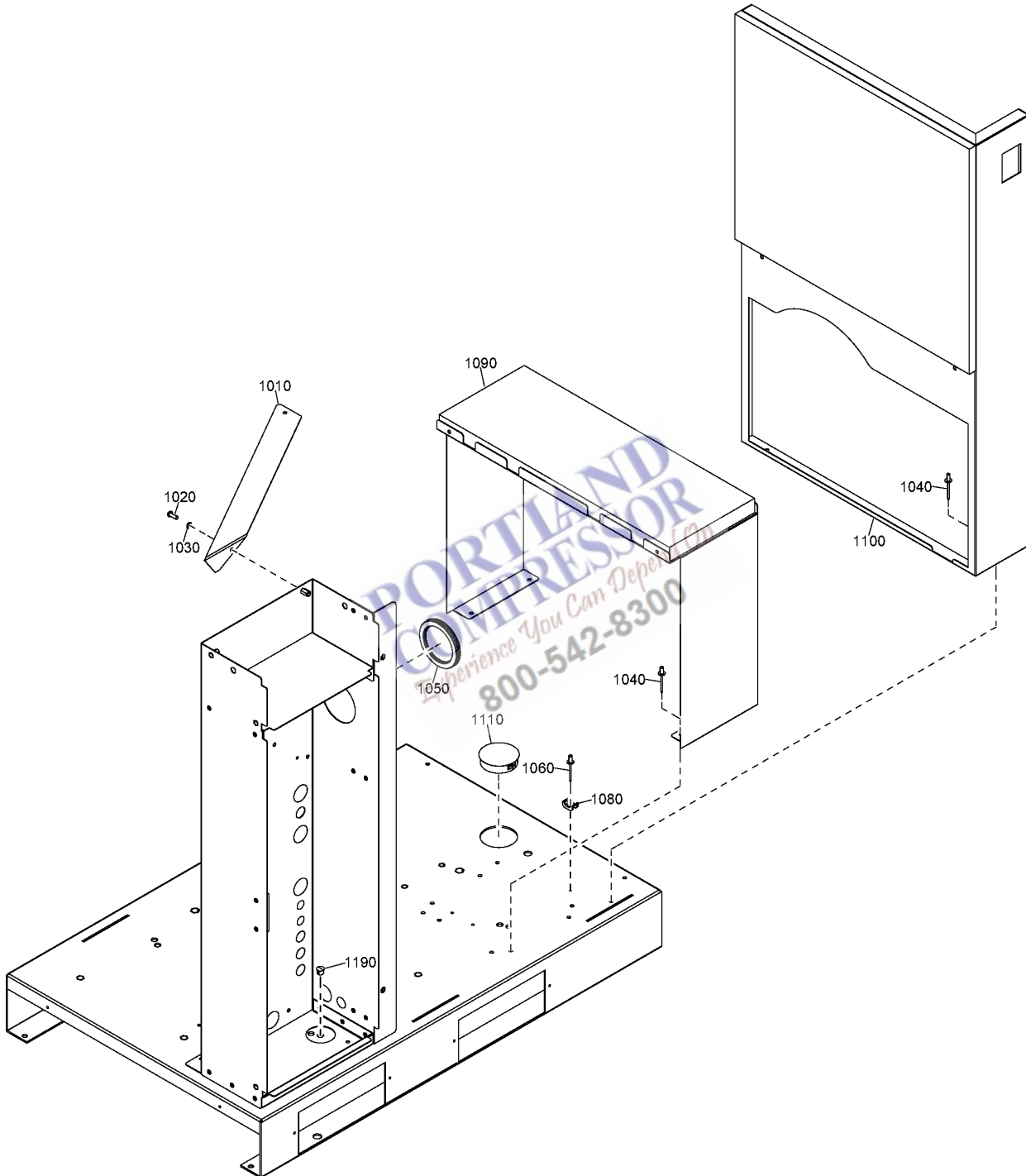

24.1 - Internal Pack

IDRY:N

Ref	Part Number	Qty	Name	Validity
1010	2202 2512 15	1	BRACKET	(29/03/2023 - ...)
1020	0215 0003 91	2	SCREW	(29/03/2023 - ...)
1030	0333 4220 00	2	WASHER	(29/03/2023 - ...)
1040	0129 3270 38	15	RIVET	(29/03/2023 - ...)
1050	1088 0803 10	1	GROMMET	(29/03/2023 - ...)
1060	0129 3112 00	1	RIVET	(29/03/2023 - ...)
1080	0348 0110 03	2	ANCHOR PLATE TYPE	(29/03/2023 - ...)
1090	2202 2512 04	1	PANEL	(29/03/2023 - ...)
1100	2202 2512 05	1	PANEL	(29/03/2023 - ...)
1110	0686 9252 95	1	PLUG	(29/03/2023 - ...)
1190	0686 9253 56	1	PLUG	(03/01/2024 - ...)

Legend:

IDRY:N - Integrated dryer:No

**PORTLAND
COMPRESSOR**
Experience You Can Depend On
800-542-8300

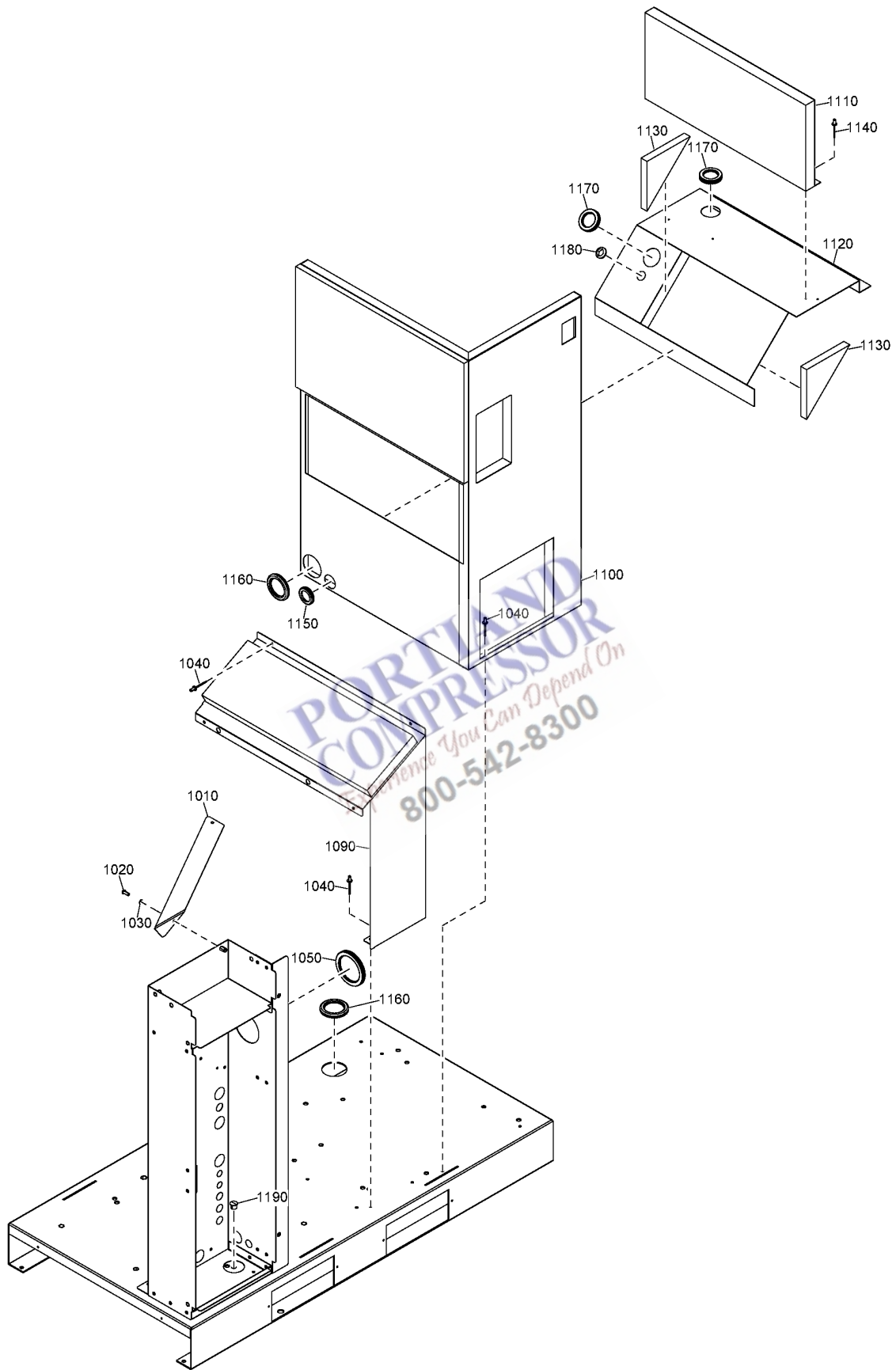

Ref	Part Number	Qty	Name	Validity
1010	2202 2512 15	1	BRACKET	(29/03/2023 - ...)
1020	0215 0003 91	2	SCREW	(29/03/2023 - ...)
1030	0333 4220 00	2	WASHER	(29/03/2023 - ...)
1040	0129 3270 38	18	RIVET	(29/03/2023 - ...)
1050	1088 0803 10	1	GROMMET	(29/03/2023 - ...)
1090	2202 8529 00	1	PANEL	(29/03/2023 - ...)
1100	2202 8528 00	1	DRYER BAFFLE	(29/03/2023 - ...)
1110	2202 8656 00	1	DRYER BAFFLE	(29/03/2023 - ...)
1120	2202 8648 00	1	COVER	(29/03/2023 - ...)
1130		2	INSULATION FOAM	(29/03/2023 - ...)
1140	0129 3270 40	4	BLIND RIVET	(29/03/2023 - ...)
1150	0989 4220 19	1	GROMMET	(29/03/2023 - ...)
1160	1088 0803 08	1	GROMMET	(29/03/2023 - ...)
1170	1088 0803 07	2	GROMMET	(29/03/2023 - ...)
1180	0686 9253 26	1	PLUG	(29/03/2023 - ...)
1190	0686 9253 56	1	PLUG	(03/01/2024 - ...)

Legend:

IDRY:Y - Integrated dryer:Yes



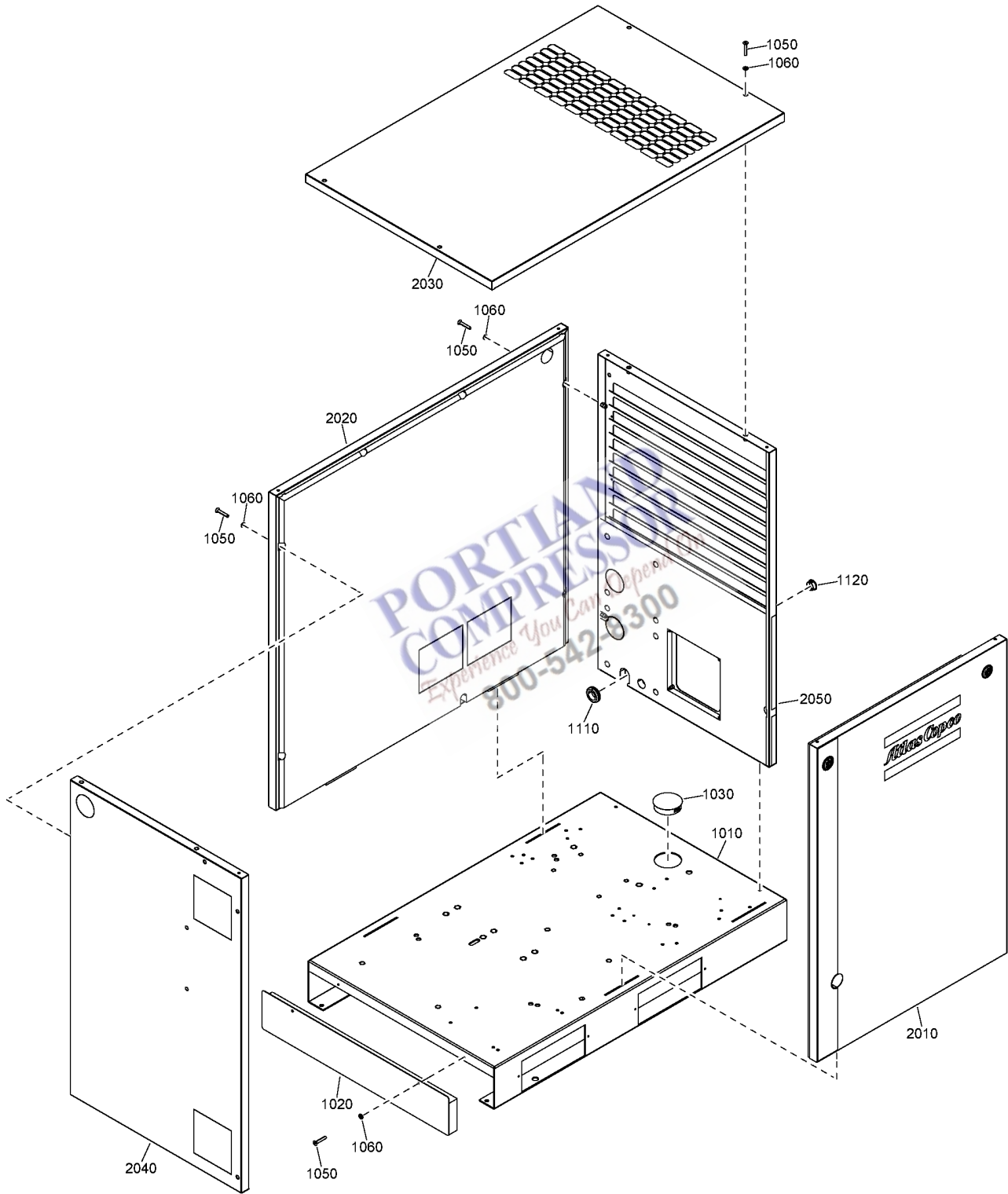

24.3 - External Pack - Floor-mounted (29/03/2023 - 02/09/2024)

AIRREC:N + IDRY:N

Atlas Copco

Ref	Part Number	Qty	Name	Validity
1010	2202 8684 05	1	FRAME	(29/03/2023 - ...)
1020	2202 8941 05	1	CLOSING PANEL	(29/03/2023 - 22/10/2023)
1020	2202 8941 06	1	CLOSING PANEL	(23/10/2023 - ...)
1030	0686 9252 95	1	PLUG	(29/03/2023 - ...)
1050	0216 1957 70	15	SCREW	(29/03/2023 - ...)
1060	2202 9392 01	15	WASHER	(29/03/2023 - ...)
1110	0989 4220 47	1	GROMMET	(29/03/2023 - 02/09/2024)
1120	0686 9253 26	1	PLUG	(29/03/2023 - ...)
2010	2202 2609 74	1	PANEL	(29/03/2023 - 24/08/2023)
2010	2204 2634 75	1	FRONT PANEL	(25/08/2023 - ...)
2020	2202 2609 77	1	PANEL	(29/03/2023 - ...)
2030	2202 8596 05	1	ROOF	(29/03/2023 - ...)
2040	2204 2634 41	1	PANEL	(29/03/2023 - ...)
2050	2202 8424 05	1	PANEL	(29/03/2023 - ...)

Legend:

AIRREC:N - AIRREC:None

IDRY:N - Integrated dryer:No

**PORTLAND
COMPRESSOR**
Experience You Can Depend On
800-542-8300

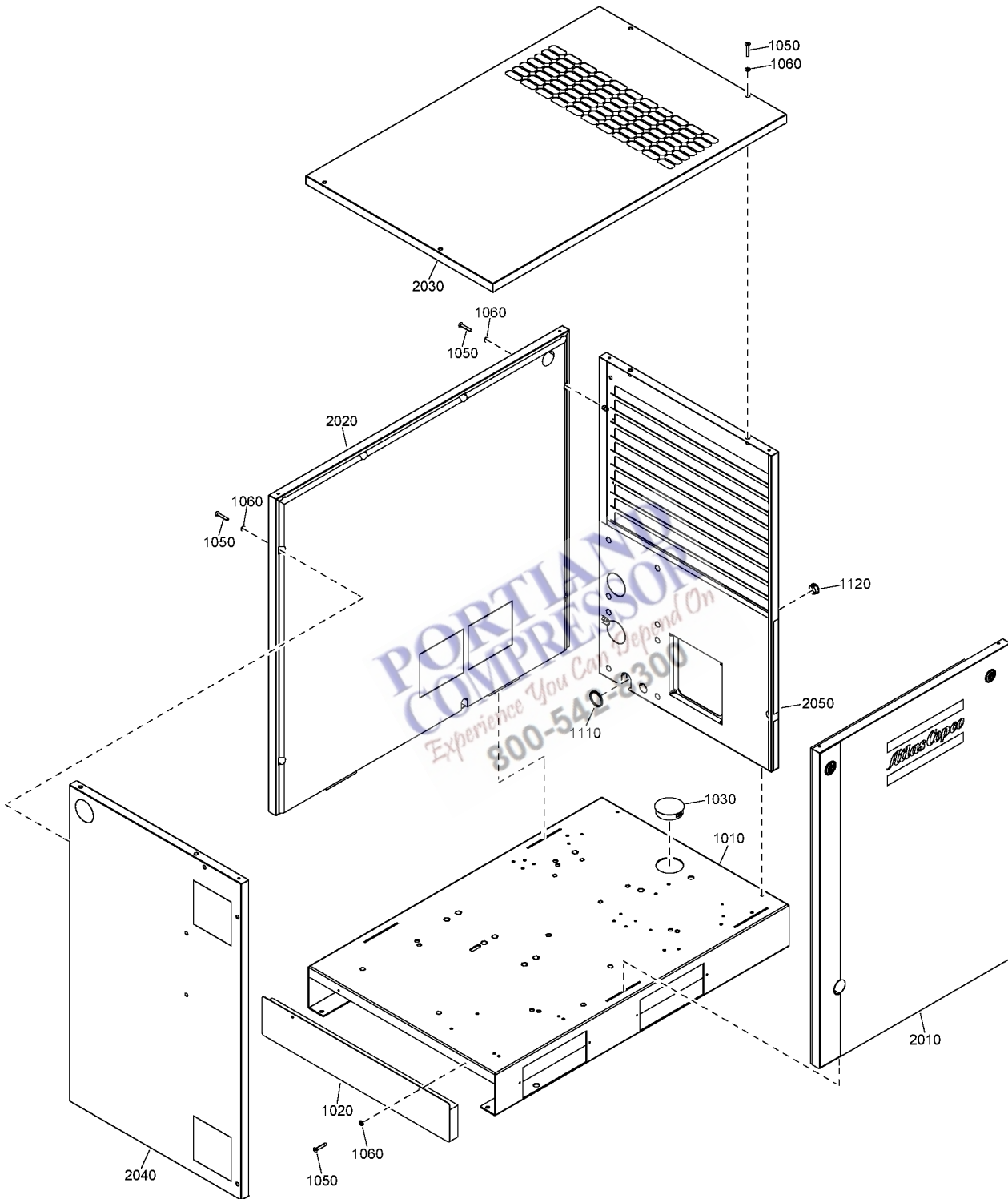

24.4 - External Pack - Floor-mounted (03/09/2024 - ...)

AIRREC:N + IDRY:N

Ref	Part Number	Qty	Name	Validity
1010	2202 8684 05	1	FRAME	(29/03/2023 - ...)
1020	2202 8941 06	1	PANEL	(23/10/2023 - ...)
1030	0686 9252 95	1	PLUG	(29/03/2023 - ...)
1050	0216 1957 70	15	SCREW	(29/03/2023 - ...)
1060	2202 9392 01	15	WASHER	(29/03/2023 - ...)
1110	1619 2758 00	1	SEAL	(03/09/2024 - ...)
1120	0686 9253 26	1	PLUG	(29/03/2023 - ...)
2010	2204 2634 75	1	FRONT PANEL	(25/08/2023 - ...)
2020	2202 2609 77	1	PANEL	(29/03/2023 - ...)
2030	2202 8596 05	1	ROOF	(29/03/2023 - ...)
2040	2204 2634 41	1	PANEL	(29/03/2023 - ...)
2050	2202 8424 05	1	PANEL	(29/03/2023 - ...)

Legend:

AIRREC:N - AIRREC:None

IDRY:N - Integrated dryer:No

**PORTLAND
COMPRESSOR**
Experience You Can Depend On
800-542-8300

24.5 - External Pack - Tank-mounted (14/11/2023 - 02/09/2024)

IDRY:N + (AIRREC:270L , AIRREC:80GAL)

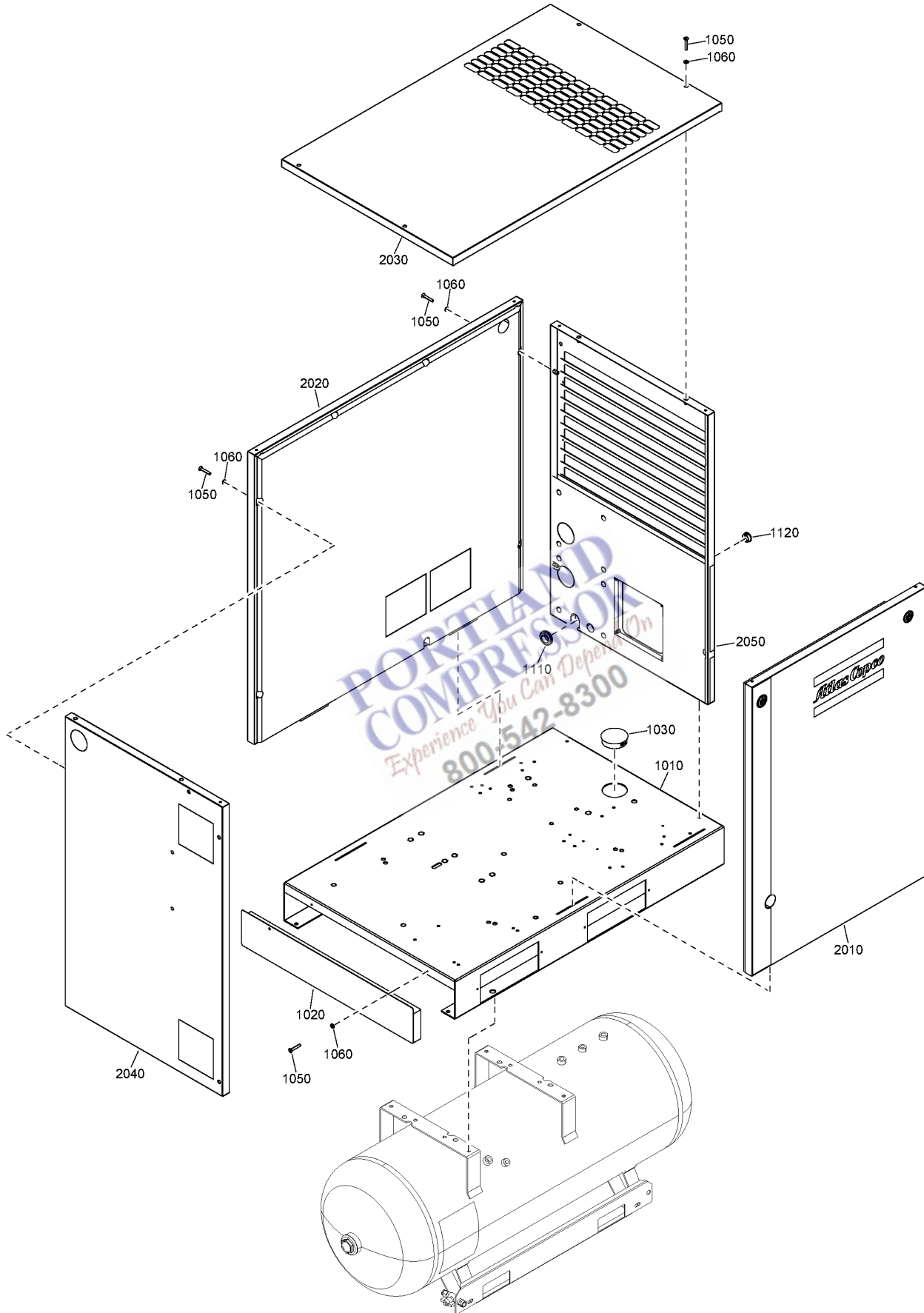

24.5 - External Pack - Tank-mounted (14/11/2023 - 02/09/2024)

IDRY:N + (AIRREC:270L , AIRREC:80GAL)

Ref	Part Number	Qty	Name	Validity
1010	2202 8684 05	1	FRAME	(25/08/2023 - ...)
1020	2202 8685 05	1	CLOSING PANEL	(25/08/2023 - ...)
1030	0686 9253 26	1	PLUG	(14/11/2023 - ...)
1050	0216 1957 70	15	SCREW	(14/11/2023 - ...)
1060	2202 9392 01	15	WASHER	(14/11/2023 - ...)
1110	0989 4220 47	1	GROMMET	(14/11/2023 - 02/09/2024)
1120	0686 9252 66	1	PLUG	(14/11/2023 - ...)
2010	2204 2634 75	1	FRONT PANEL	(14/11/2023 - ...)
2020	2202 2609 77	1	PANEL	(14/11/2023 - ...)
2030	2202 8596 05	1	ROOF	(14/11/2023 - ...)
2040	2204 2634 41	1	PANNL	(14/11/2023 - ...)
2050	2202 8424 05	1	PANEL	(14/11/2023 - ...)

Legend:

AIRREC:270L - AIRREC:270 l

AIRREC:80GAL - AIRREC:80 US gal

IDRY:N - Integrated dryer:No

**PORTLAND
COMPRESSOR**
Experience You Can Depend On
800-542-8300

24.6 - External Pack - Tank-mounted (03/09/2024 - ...)

IDRY:N + (AIRREC:270L , AIRREC:80GAL)

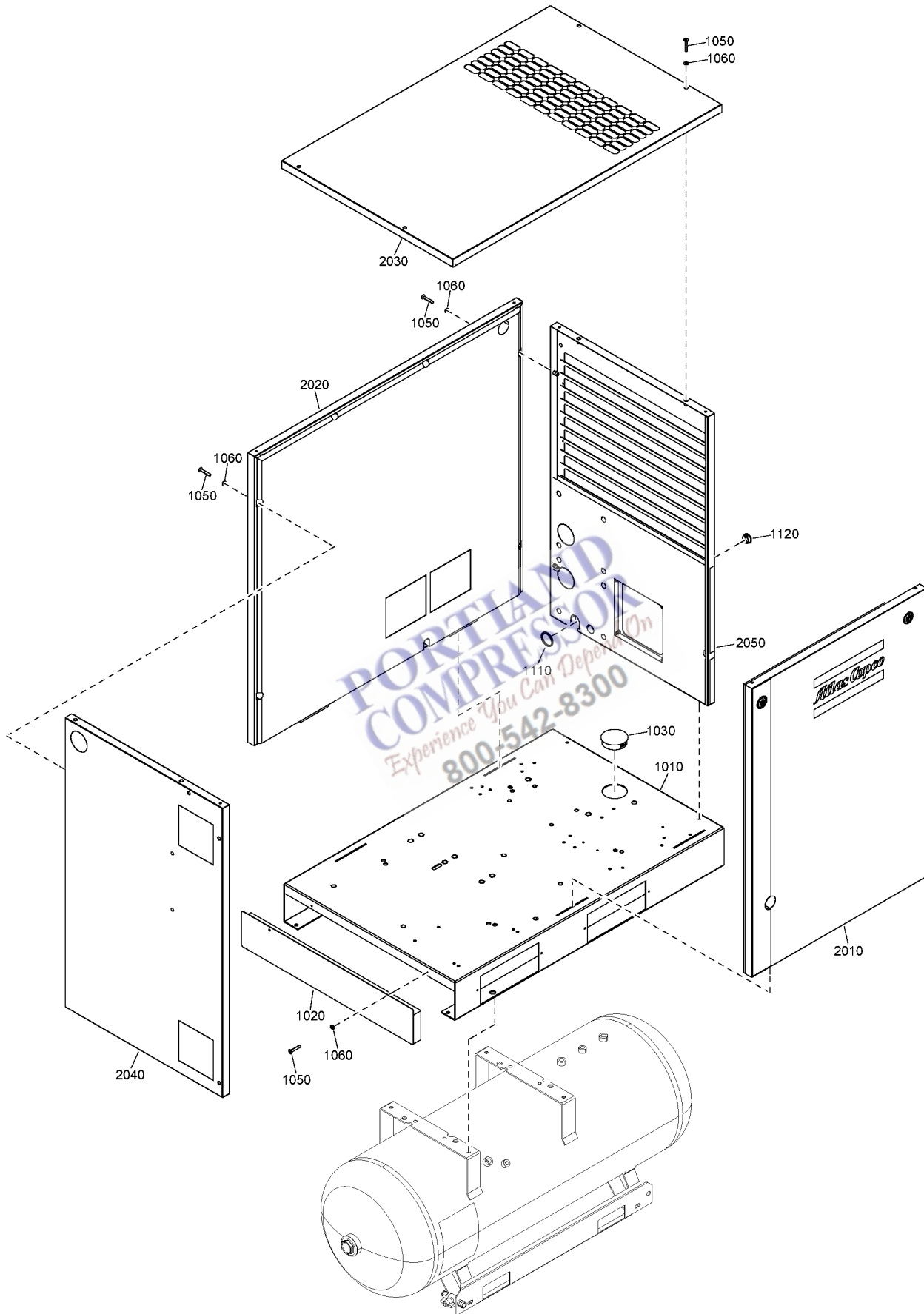

24.6 - External Pack - Tank-mounted (03/09/2024 - ...)

IDRY:N + (AIRREC:270L , AIRREC:80GAL)

Ref	Part Number	Qty	Name	Validity
1010	2202 8684 05	1	FRAME	(25/08/2023 - ...)
1020	2202 8685 05	1	CLOSING PANEL	(25/08/2023 - ...)
1030	0686 9253 26	1	PLUG	(14/11/2023 - ...)
1050	0216 1957 70	15	SCREW	(14/11/2023 - ...)
1060	2202 9392 01	15	WASHER	(14/11/2023 - ...)
1110	1619 2758 00	1	GASKET	(03/09/2024 - ...)
1120	0686 9252 66	1	PLUG	(14/11/2023 - ...)
2010	2204 2634 75	1	FRONT PANEL	(14/11/2023 - ...)
2020	2202 2609 77	1	PANEL	(14/11/2023 - ...)
2030	2202 8596 05	1	ROOF	(14/11/2023 - ...)
2040	2204 2634 41	1	PANNL	(14/11/2023 - ...)
2050	2202 8424 05	1	PANEL	(14/11/2023 - ...)

Legend:

AIRREC:270L - AIRREC:270 l

AIRREC:80GAL - AIRREC:80 US gal

IDRY:N - Integrated dryer:No

**PORTLAND
COMPRESSOR**
Experience You Can Depend On
800-542-8300

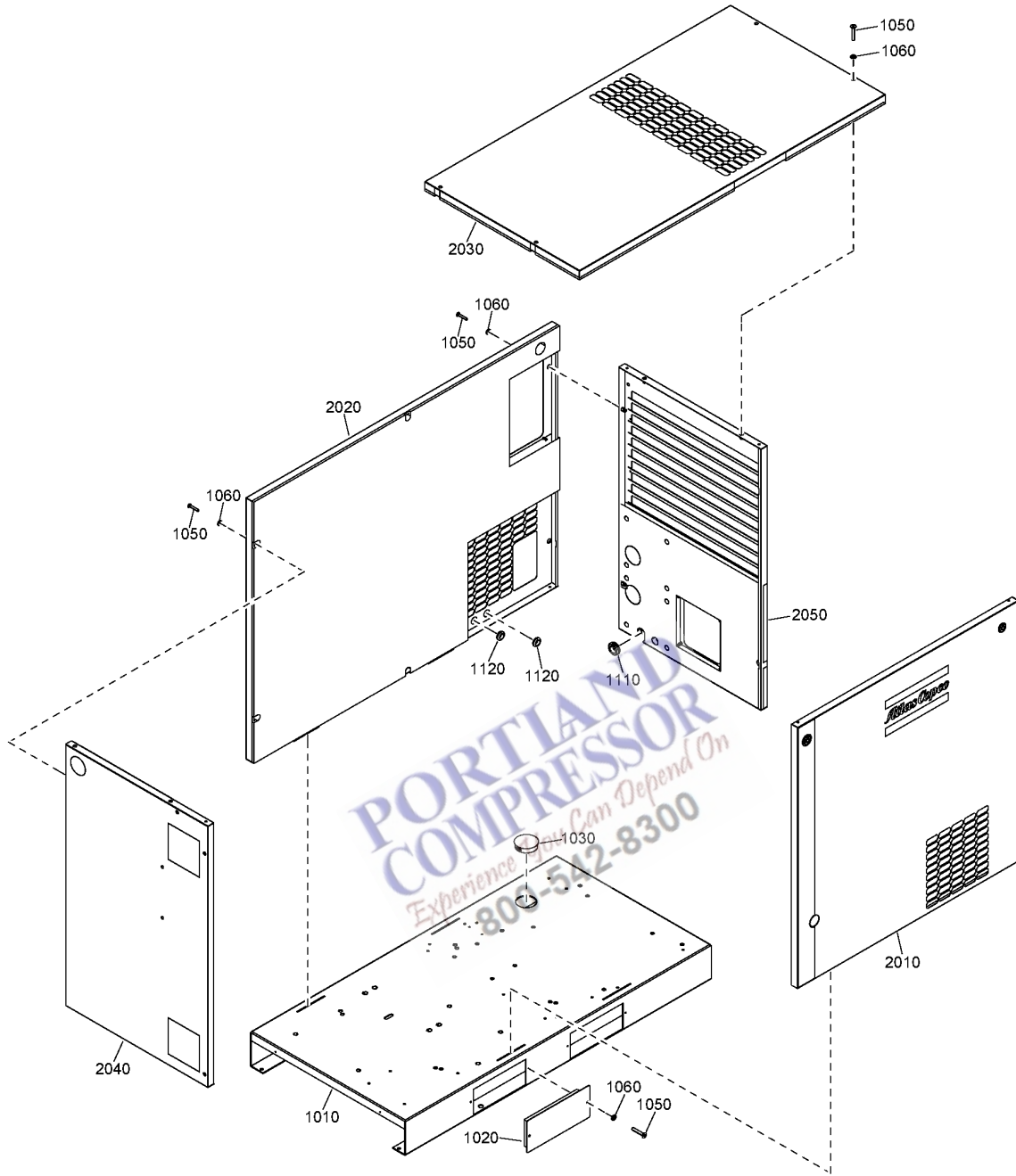

24.7 - External Full-Feature - Floor-mounted (14/11/2023 - 02/09/2024)

AIRREC:N + IDRY:Y

Atlas Copco

Ref	Part Number	Qty	Name	Validity
1010	2202 8525 05	1	FRAME	(25/08/2023 - ...)
1020	2202 8941 06	1	CLOSING PANEL	(25/08/2023 - ...)
1030	0686 9252 95	1	PLUG	(25/08/2023 - ...)
1050	0216 1957 70	15	SCREW	(14/11/2023 - ...)
1060	2202 9392 01	15	WASHER	(14/11/2023 - ...)
1110	0989 4220 47	1	GROMMET	(14/11/2023 - 02/09/2024)
1120	0989 4220 08	2	GROMMET	(14/11/2023 - ...)
2010	2204 2634 76	1	FRONT PANEL	(14/11/2023 - ...)
2020	2202 8527 05	1	BACK PANEL	(14/11/2023 - ...)
2030	2202 8524 05	1	ROOF	(14/11/2023 - ...)
2040	2204 2634 41	1	PANEL	(14/11/2023 - ...)
2050	2202 8424 05	1	PANEL	(14/11/2023 - ...)

Legend:

AIRREC:N - AIRREC:None

IDRY:Y - Integrated dryer:Yes

**PORTLAND
COMPRESSOR**
Experience You Can Depend On
800-542-8300

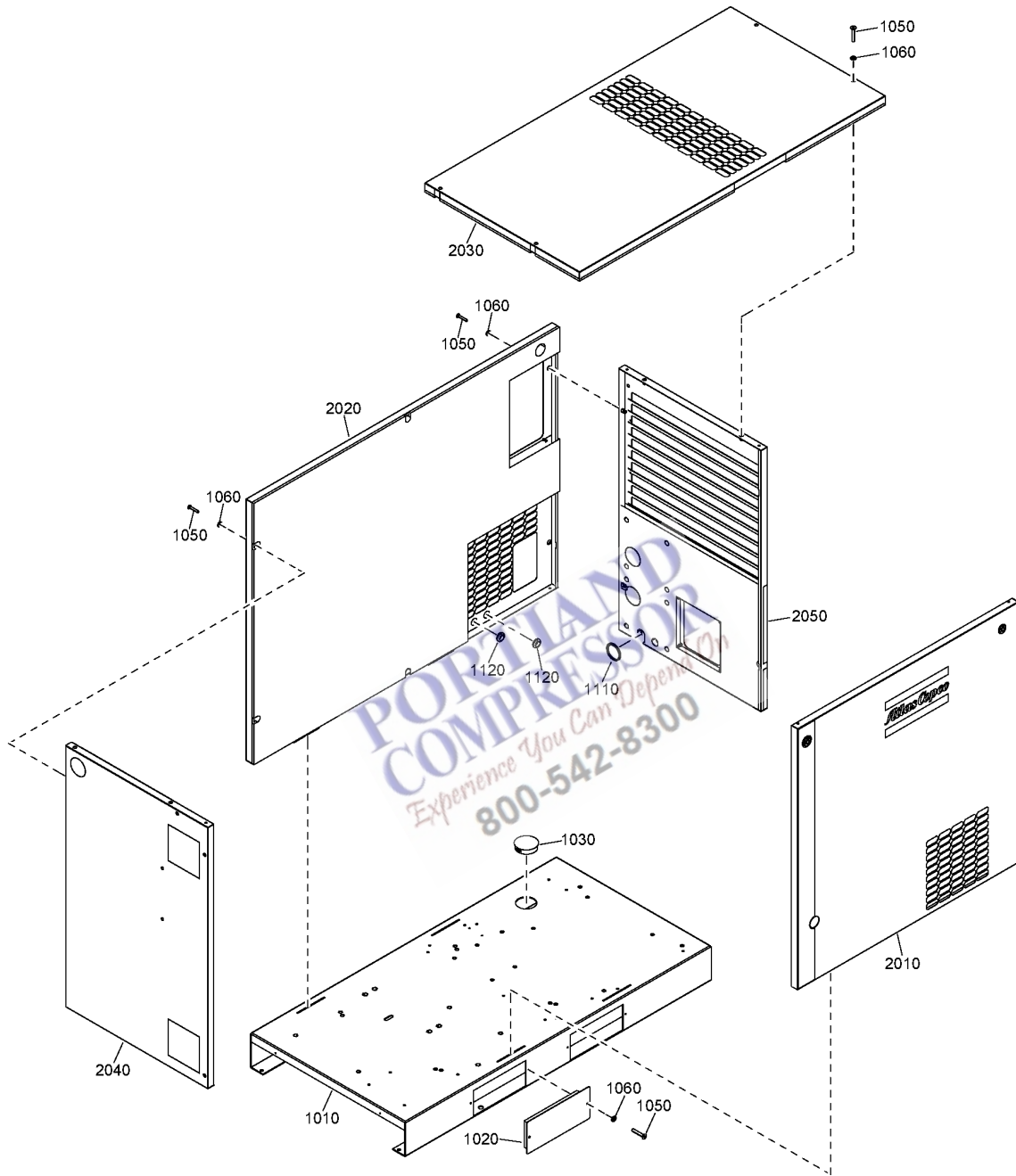

24.8 - External Full-Feature - Floor-mounted (03/09/2024 - ...)

AIRREC:N + IDRY:Y

Atlas Copco

Ref	Part Number	Qty	Name	Validity
1010	2202 8525 05	1	FRAME	(25/08/2023 - ...)
1020	2202 8941 06	1	CLOSING PANEL	(25/08/2023 - ...)
1030	0686 9252 95	1	PLUG	(25/08/2023 - ...)
1050	0216 1957 70	15	SCREW	(14/11/2023 - ...)
1060	2202 9392 01	15	WASHER	(14/11/2023 - ...)
1110	1619 2758 00	1	GASKET	(03/09/2024 - ...)
1120	0989 4220 08	2	GROMMET	(14/11/2023 - ...)
2010	2204 2634 76	1	FRONT PANEL	(14/11/2023 - ...)
2020	2202 8527 05	1	BACK PANEL	(14/11/2023 - ...)
2030	2202 8524 05	1	ROOF	(14/11/2023 - ...)
2040	2204 2634 41	1	PANEL	(14/11/2023 - ...)
2050	2202 8424 05	1	PANEL	(14/11/2023 - ...)

Legend:

AIRREC:N - AIRREC:None

IDRY:Y - Integrated dryer:Yes

**PORTLAND
COMPRESSOR**
Experience You Can Depend On
800-542-8300

24.9 - External Full-Feature - Tank-mounted (29/03/2023 - 02/09/2024)

IDRY:Y + (AIRREC:270L , AIRREC:80GAL)

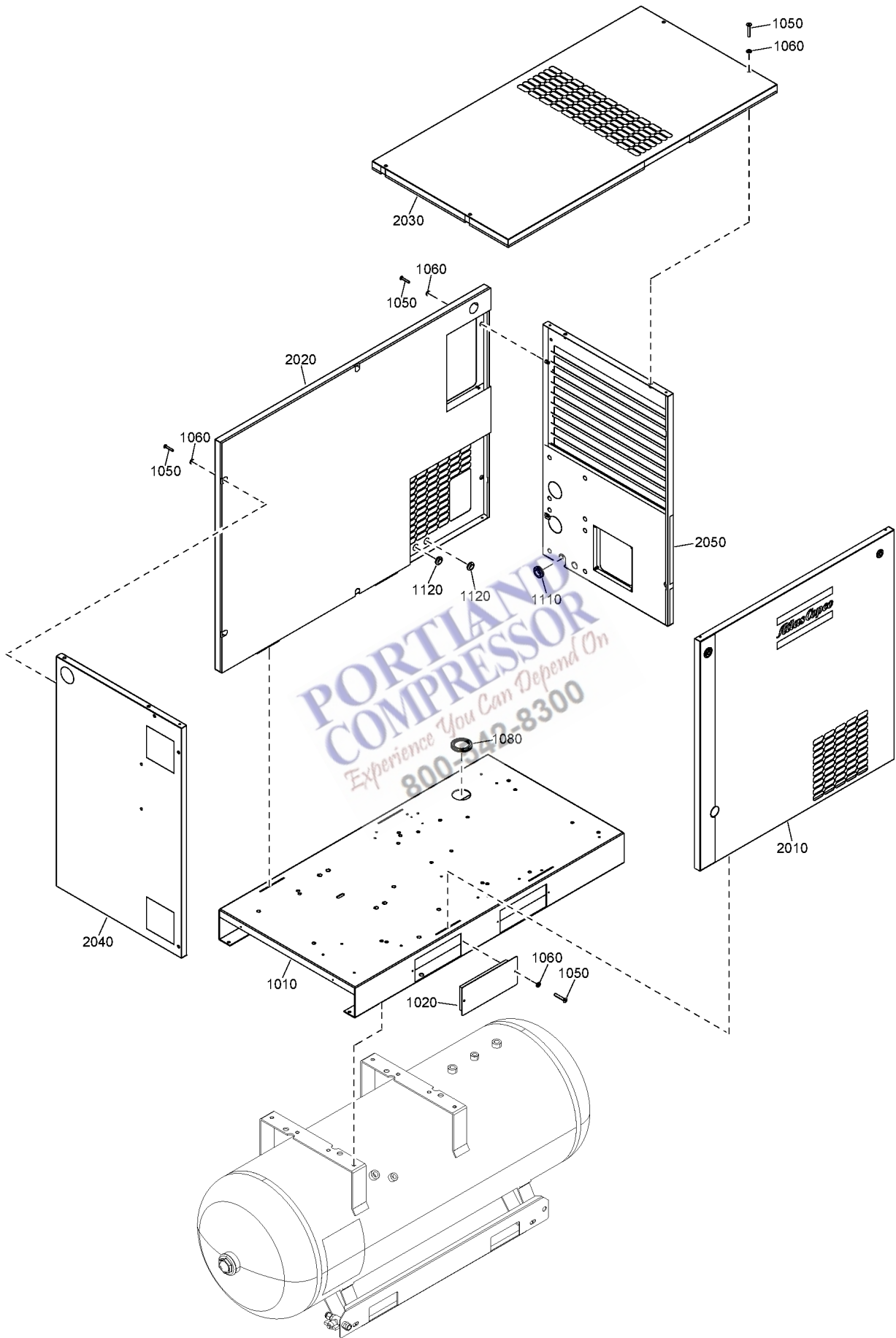

24.9 - External Full-Feature - Tank-mounted (29/03/2023 - 02/09/2024)

IDRY:Y + (AIRREC:270L , AIRREC:80GAL)

Ref	Part Number	Qty	Name	Validity
1010	2202 8525 05	1	FRAME	(29/03/2023 - ...)
1020	2202 8685 05	1	CLOSING PLATE	(29/03/2023 - ...)
1050	0216 1957 70	15	SCREW	(29/03/2023 - ...)
1060	2202 9392 01	15	WASHER	(29/03/2023 - ...)
1080	1088 0803 08	1	GROMMET	(29/03/2023 - ...)
1110	0989 4220 47	2	GROMMET	(29/03/2023 - 02/09/2024)
1120	0989 4220 08	2	GROMMET	(29/03/2023 - ...)
2010	2202 8526 06	1	FRONT PANEL	(29/03/2023 - 24/08/2023)
2010	2204 2634 76	1	FRONT PANEL	(25/08/2023 - ...)
2020	2202 8527 05	1	BACK PANEL	(29/03/2023 - ...)
2030	2202 8524 05	1	ROOF	(29/03/2023 - ...)
2040	2204 2634 41	1	PANEL	(29/03/2023 - ...)
2050	2202 8424 05	1	PANEL	(29/03/2023 - ...)

Legend:

AIRREC:270L - AIRREC:270 l

AIRREC:80GAL - AIRREC:80 US gal

IDRY:Y - Integrated dryer:Yes

**PORTLAND
COMPRESSOR**
Experience You Can Depend On
800-542-8300

24.10 - External Full-Feature - Tank-mounted (03/09/2024 - ...)

IDRY:Y + (AIRREC:270L , AIRREC:80GAL)

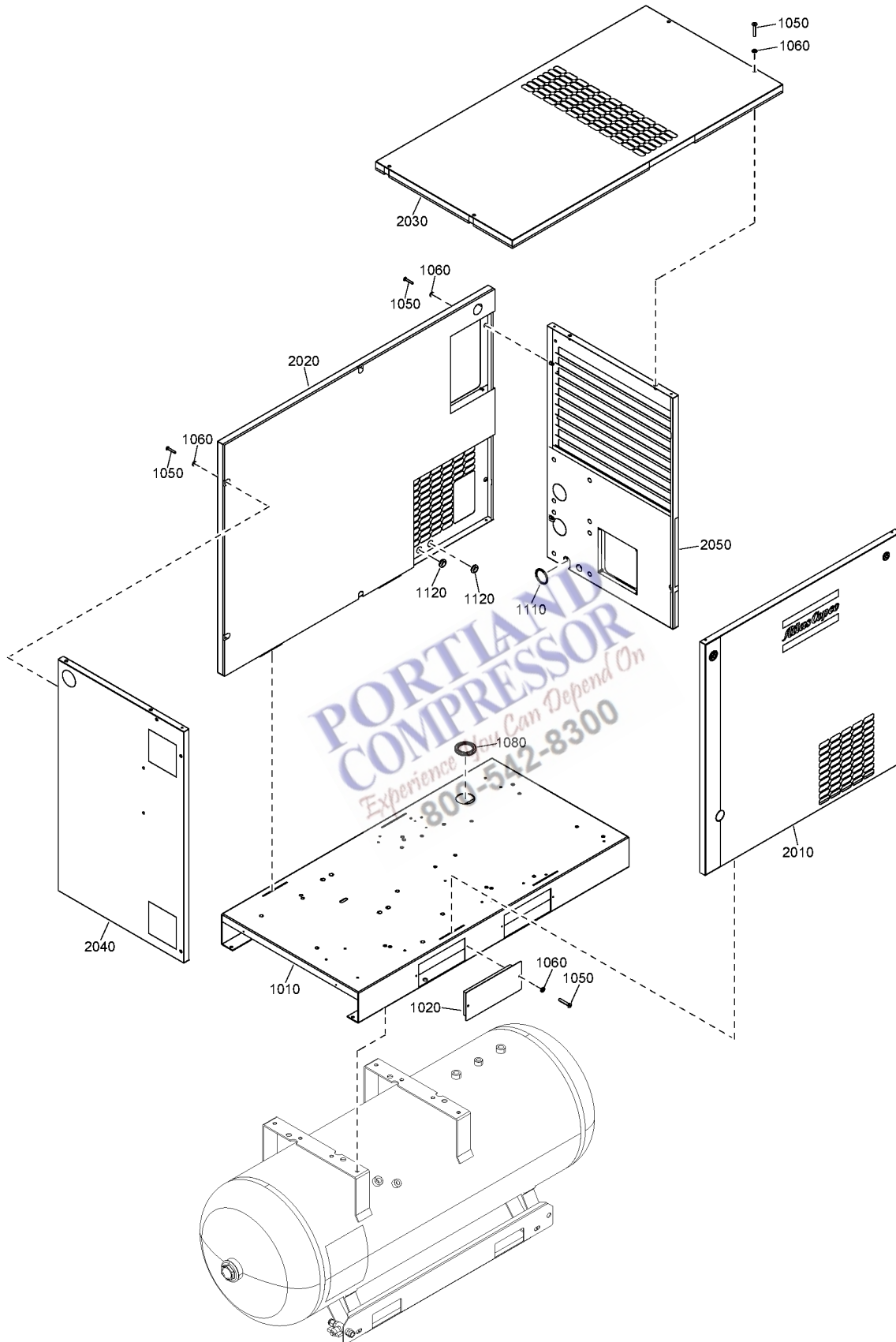

24.10 - External Full-Feature - Tank-mounted (03/09/2024 - ...)

IDRY:Y + (AIRREC:270L , AIRREC:80GAL)

Ref	Part Number	Qty	Name	Validity
1010	2202 8525 05	1	FRAME	(29/03/2023 - ...)
1020	2202 8685 05	1	CLOSING PLATE	(29/03/2023 - ...)
1050	0216 1957 70	15	SCREW	(29/03/2023 - ...)
1060	2202 9392 01	15	WASHER	(29/03/2023 - ...)
1080	1088 0803 08	1	GROMMET	(29/03/2023 - ...)
1110	1619 2758 00	1	SEAL GASKET	(03/09/2024 - ...)
1120	0989 4220 08	2	GROMMET	(29/03/2023 - ...)
2010	2204 2634 76	1	FRONT PANEL	(25/08/2023 - ...)
2020	2202 8527 05	1	BACK PANEL	(29/03/2023 - ...)
2030	2202 8524 05	1	ROOF	(29/03/2023 - ...)
2040	2204 2634 41	1	PANEL	(29/03/2023 - ...)
2050	2202 8424 05	1	PANEL	(29/03/2023 - ...)

Legend:

AIRREC:270L - AIRREC:270 l

AIRREC:80GAL - AIRREC:80 US gal

IDRY:Y - Integrated dryer:Yes

**PORTLAND
COMPRESSOR**
Experience You Can Depend On
800-542-8300

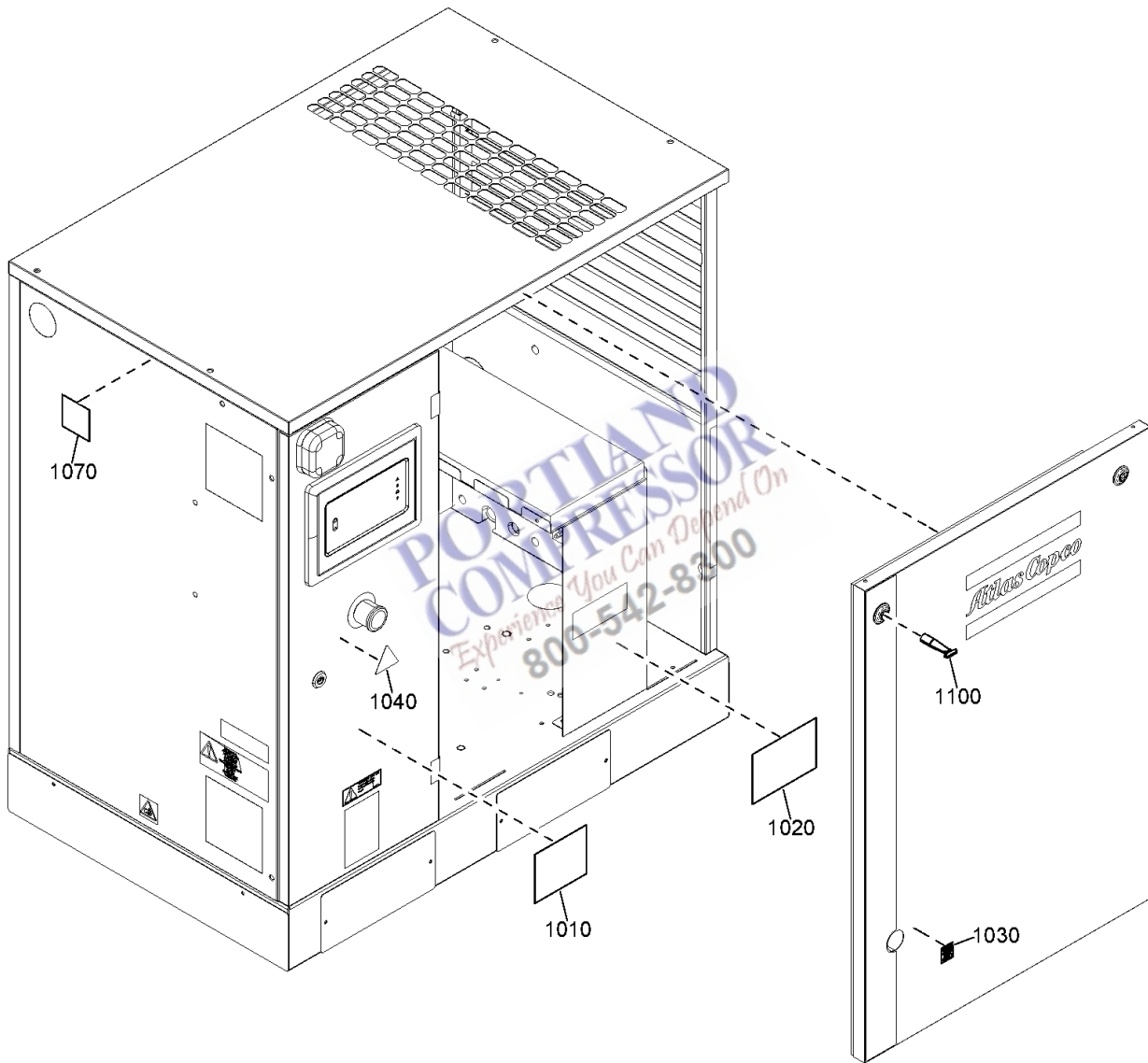

Ref	Part Number	Qty	Name	Validity
1010	2202 2607 91	1	WARNING DECAL	(29/03/2023 - ...)
1020	2202 2042 89	1	LABEL	(29/03/2023 - ...)
1030	2202 2512 93	1	LABEL OIL LEVEL	(29/03/2023 - ...)
1040	1088 1001 02	1	WARNING MARK	(29/03/2023 - ...)
1070	2202 2606 22	2	DECAL	(29/03/2023 - ...)
1100	2200-5402-77	1	KEY	(25/08/2023 - ...)
	🔄 Substituted by:	1089 9068 01	KEY (quantity: 1)	

**PORTLAND
COMPRESSOR**
Experience You Can Depend On
800-542-8300

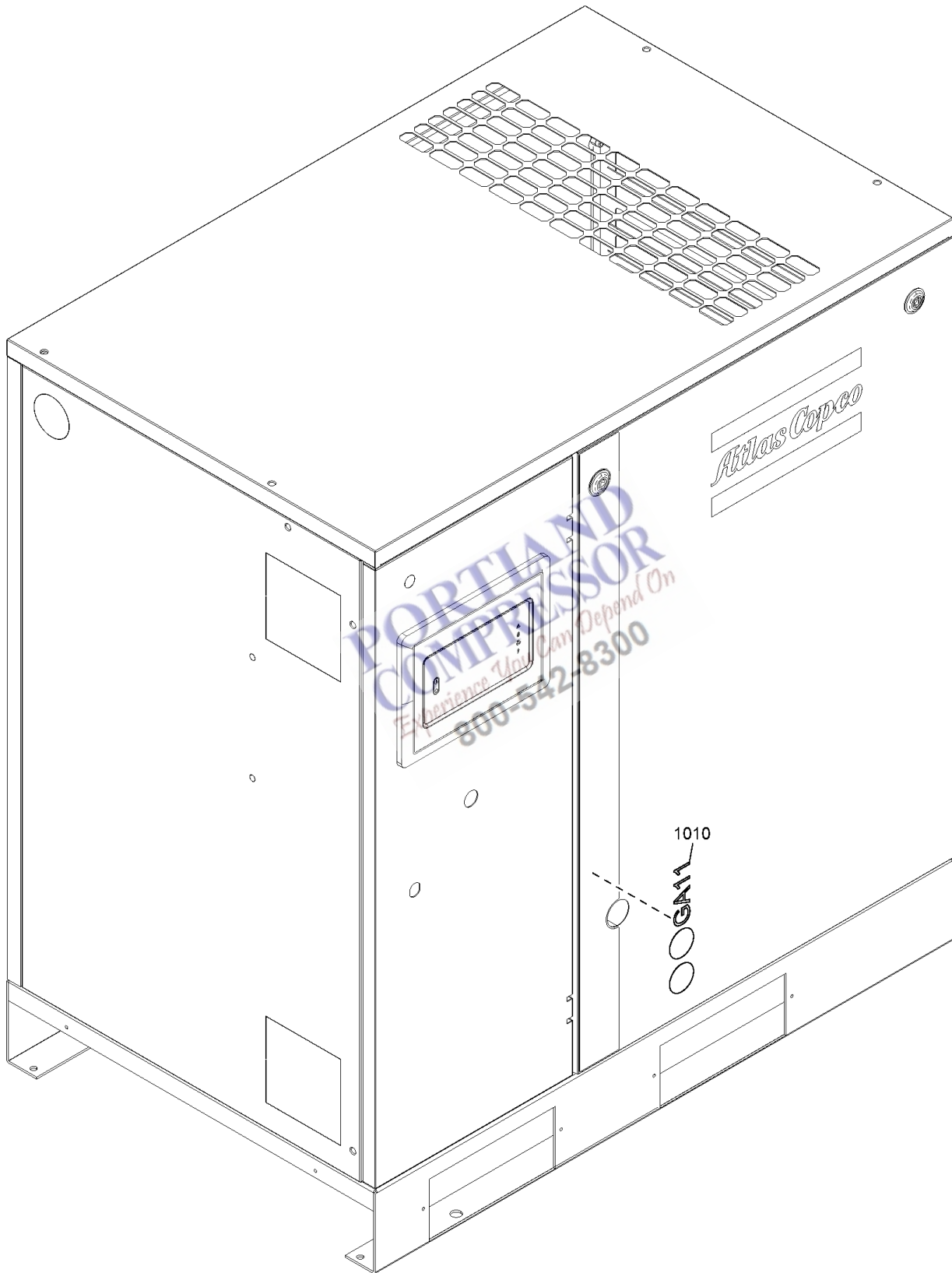

26 - Unit markings Without dryer

IDRY:N

Ref	Part Number	Qty	Name	Validity
1010	2204 1877 01	1	LABEL	(29/03/2023 - ...) MODEL:GA5_23J
1010	2204 1877 03	1	LABEL	(29/03/2023 - ...) MODEL:GA7_23J
1010	2204 1877 05	1	LABEL	(25/08/2023 - ...) MODEL:GA11_23J
	1629 0071 02	1	DECAL	(24/05/2024 - ...)

Legend:

IDRY:N - Integrated dryer:No
MODEL:GA7_23J - Model:GA 7

MODEL:GA11_23J - Model:GA 11

MODEL:GA5_23J - Model:GA 5

**PORTLAND
COMPRESSOR**
Experience You Can Depend On
800-542-8300

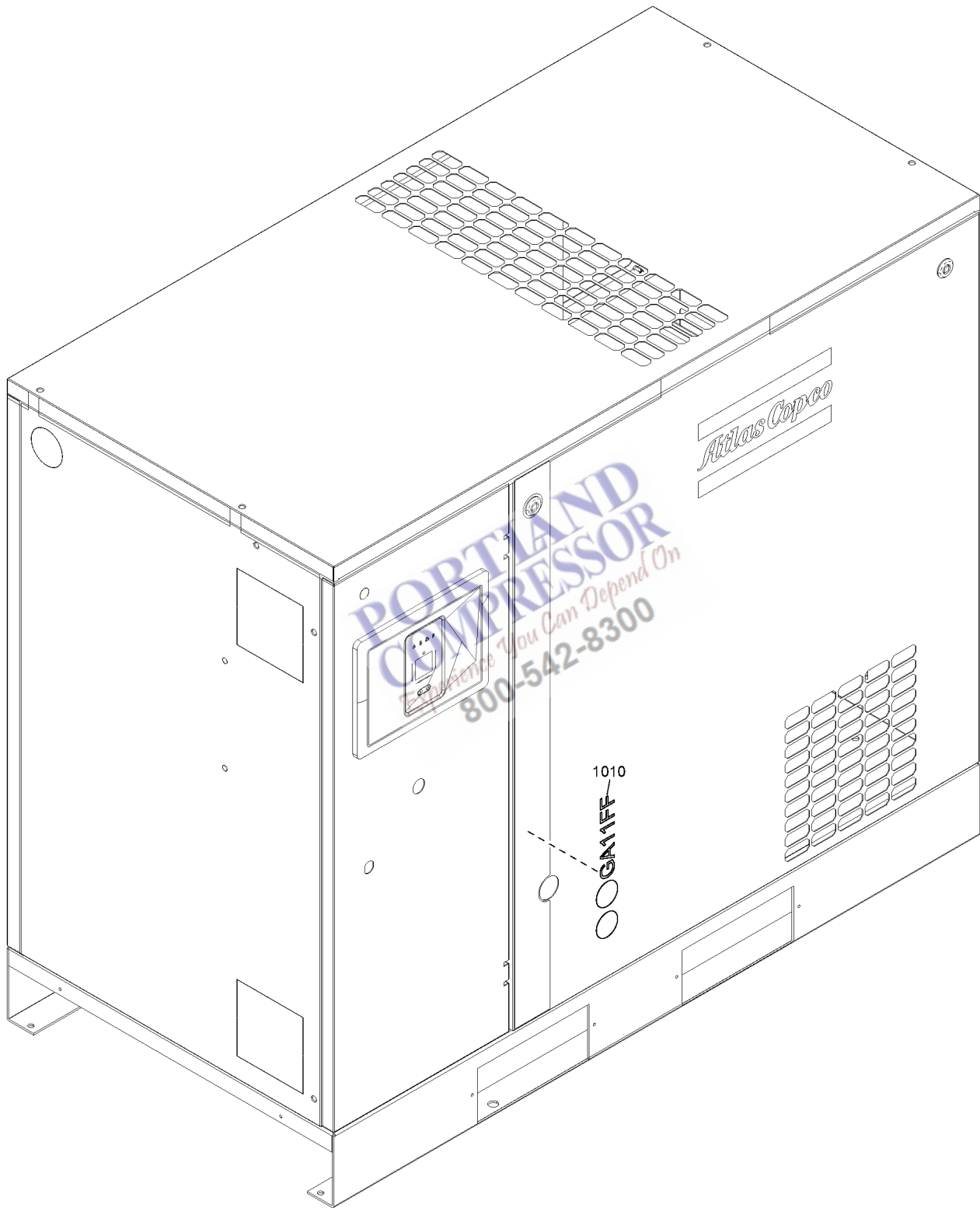

27 - Unit markings With dryer

IDRY:Y

Ref	Part Number	Qty	Name	Validity
1010	2204 1877 04	1	LABEL	(29/03/2023 - ...) MODEL:GA7_23J
1010	2204 1877 06	1	LABEL	(29/03/2023 - ...) MODEL:GA11_23J
1010	2204 1877 02	1	LABEL	(25/08/2023 - ...) MODEL:GA5_23J
	1629 0071 02	1	DECAL	(24/05/2024 - ...)

Legend:

IDRY:Y - Integrated dryer:Yes
MODEL:GA7_23J - Model:GA 7

MODEL:GA11_23J - Model:GA 11

MODEL:GA5_23J - Model:GA 5

**PORTLAND
COMPRESSOR**
Experience You Can Depend On
800-542-8300

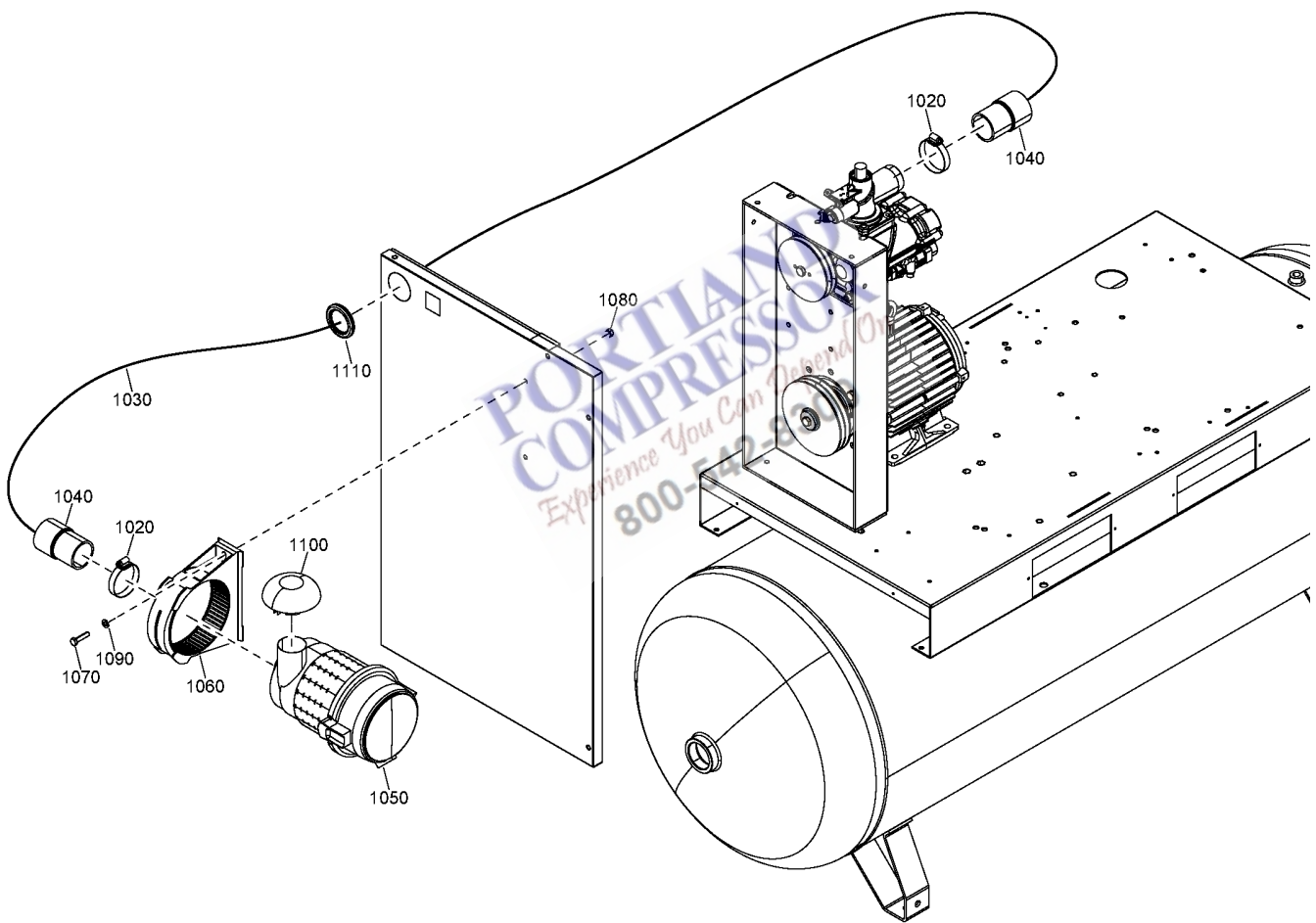

Ref	Part Number	Qty	Name	Validity
	8092 3509 31	1	STANDARD OPTION - HEAVY DUTY AIR FILTER	
1020	0347 6113 00	2	HOSE CLAMP	(03/10/2023 - ...)
1030	1613 9103 00	AR	HOSE	(03/10/2023 - ...)
1040	1613 9104 00	2	COUPLING	(03/10/2023 - ...)
1050	1613 9106 80	1	AIR FILTER	(03/10/2023 - ...)
	• 1613 9107 00	1	FILTER ELEMENT	
	↳ Substituted by:	2914 9300 00	AIR FILTER (quantity: 1)	
1060	1613 9105 00	1	SUPPORT	(03/10/2023 - ...)
	↳ Substituted by:	1615 7125 00	SUPPORT (quantity: 1)	
1070	0147 1327 03	2	SCREW	(03/10/2023 - ...)
1080	0266 2110 00	2	HEXAGON NUT	(03/10/2023 - ...)
1090	0301 2335 00	2	PLAIN WASHER	(03/10/2023 - ...)
1100	2202 9378 00	1	RAIN CAP	(03/10/2023 - ...)
1110	0663 9900 62	AR	SEAL GASKET	(03/10/2023 - ...)

**PORTLAND
COMPRESSOR**
Experience You Can Depend On
800-542-8300

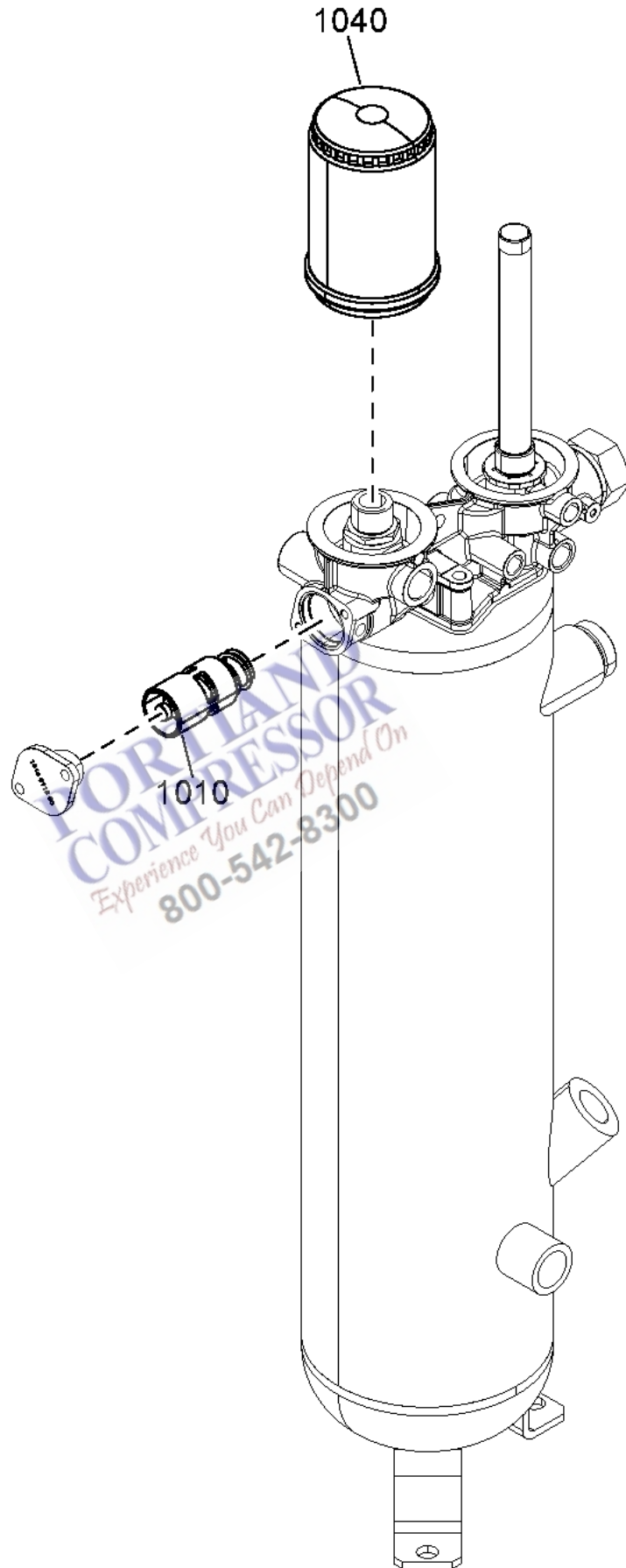

28.2 - Tropical thermostat Roto-Inject Fluid Ndurance

OILTYP:RIFN

Atlas Copco

Ref	Part Number	Qty	Name	Validity
1010		1	VALVE 83°C	(03/10/2023 - ...)
	 Service kits:	2901	3568 65 - MINIMUM PRESSURE VALVE & THERMOSTATIC VALVE KIT - 83 °C	
1040	1830 0758 31	1	OIL FILTER	(03/10/2023 - ...)
	1079 9925 87	1	LABEL ROTO-XTEND DUTY FLUID AC	(03/10/2023 - ...)

Legend:

OILTYP:RIFN - Oil type:Roto-Inject Fluid Ndurance

**PORTLAND
COMPRESSOR**
Experience You Can Depend On
800-542-8300

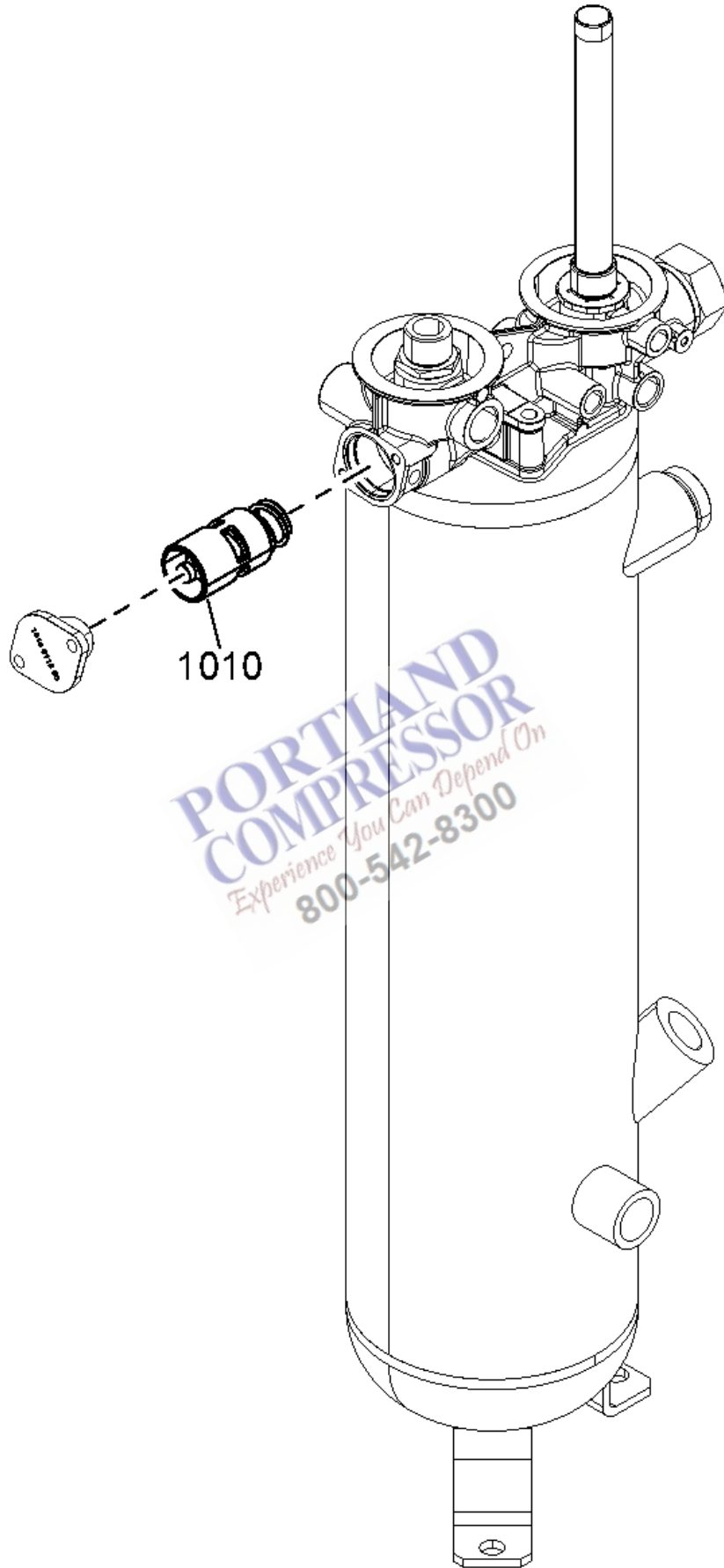

28.3 - Tropical thermostat Roto-Synthetic Fluid Xtend Duty

OILTYP:RSXD

Ref	Part Number	Qty	Name	Validity
1010		1	VALVE 83 °C	(03/10/2023 - ...)
	 Service kits:		2901 3568 65 - MINIMUM PRESSURE VALVE & THERMOSTATIC VALVE KIT - 83 °C	

Legend:

OILTYP:RSXD - Oil type:Roto Synthetic Xtend Duty Fluid

**PORTLAND
COMPRESSOR**
Experience You Can Depend On
800-542-8300

**PORTLAND
COMPRESSOR**
Experience You Can Depend On
800-542-8300

28.4 - Oil Heater 230V -

IDRY:Y , IDRY:N + MOVOL:230V

Ref	Part Number	Qty	Name	Validity	EL
	2204 2319 50	1	OIL HEATER	(03/10/2023 - ...)	OH1
	2204 2634 61	1	STIRRUP	(09/10/2023 - ...)	-
	0215 0003 83	4	SCREW	(09/10/2023 - ...)	-
	0300 0274 70	4	WASHER	(09/10/2023 - ...)	-
	2204 1977 15	1	LABEL	(03/10/2023 - ...)	-
	0211 1246 03	4	SCREW VITE	(09/10/2023 - ...) IDRY:N + MOVOL:230V	-
	0301 2321 00	4	PLAIN WASHER	(09/10/2023 - ...) IDRY:N + MOVOL:230V	-

Legend:

IDRY:N - Integrated dryer:No

IDRY:Y - Integrated dryer:Yes

MOVOL:230V - Supply voltage:230 V

**PORTLAND
COMPRESSOR**
Experience You Can Depend On
800-542-8300

**PORTLAND
COMPRESSOR**
Experience You Can Depend On
800-542-8300

28.5 - Oil Heater WITHOUT DRYER - 380V-460V -

IDRY:N + (MOVOL:380V , MOVOL:400V , MOVOL:460V)

Ref	Part Number	Qty	Name	Validity
	2204 2319 60	1	OIL HEATER	(03/10/2023 - ...)
	2204 1228 41	1	TRANSFORMER	(03/10/2023 - ...)
	1089 0612 24	2	FUSE	(03/10/2023 - ...)
	1089 9594 02	1	FUSE HOLDER	(03/10/2023 - ...)
	1089 0612 23	1	FUSE	(03/10/2023 - ...)
	1089 9594 04	1	FUSE HOLDER	(03/10/2023 - ...)
	Substituted by:	1089 9594 30 - FUSE HOLDER (quantity: 1)		
	2205 0371 10	2	LIST	(03/10/2023 - ...)
	2204 2634 61	1	STIRRUP	(09/10/2023 - ...)
	0215 0003 83	4	SCREW	(09/10/2023 - ...)
	0300 0274 70	4	WASHER	(09/10/2023 - ...)
	2204 1977 15	1	LABEL	(03/10/2023 - ...)
	0211 1246 03	4	SCREW	(09/10/2023 - ...)
	0301 2321 00	4	PLAIN WASHER	(09/10/2023 - ...)

Legend:

IDRY:N - Integrated dryer:No
MOVOL:460V - Supply voltage:460 V

MOVOL:380V - Supply voltage:380 V

MOVOL:400V - Supply voltage:400 V

**PORTLAND
COMPRESSOR**
Experience You Can Depend On
800-542-8300

**PORTLAND
COMPRESSOR**
Experience You Can Depend On
800-542-8300

28.6 - Oil Heater WITHOUT DRYER - 575V

IDRY:N + (MOVOL:208460V , MOVOL:575V)

Ref	Part Number	Qty	Name	Validity
	2204 2319 60	1	OIL HEATER	(03/10/2023 - ...)
	2204 1228 41	1	FRANSFORMER	(03/10/2023 - ...)
	1089 9168 24	2	FUSIBLE	(23/01/2024 - ...)
	⚡ Substituted by:	1089 9325 43	FUSE (quantity: 1)	
	1089 9168 36	2	FUSE	(03/10/2023 - ...)
	⚡ Substituted by:	1089 9325 17	FUSE (quantity: 1)	
	1089 9594 04	1	FUSES HOLDER	(03/10/2023 - ...)
	1089 9332 39	1	MOTOR	(03/10/2023 - ...)
	1089 9594 05	1	FUSE HOLDER	(03/10/2023 - ...)
	2204 2634 61	1	STIRRUP	(09/10/2023 - ...)
	0215 0003 83	4	SCREW	(09/10/2023 - ...)
	0300 0274 70	4	WASHER	(09/10/2023 - ...)
	2204 1977 15	1	LABEL	(03/10/2023 - ...)
	0211 1246 03	4	SCREW	(09/10/2023 - ...)
	0301 2321 00	4	PLAIN WASHER	(09/10/2023 - ...)

Legend:

IDRY:N - Integrated dryer:No

MOVOL:208460V - Supply voltage:208-230,460V

MOVOL:575V - Supply voltage:575 V

**PORTLAND
COMPRESSOR**
Experience You Can Depend On
800-542-8300

28.7 - Water separator drain Pack - Floor-mounted

AIRREC:N + IDRY:N

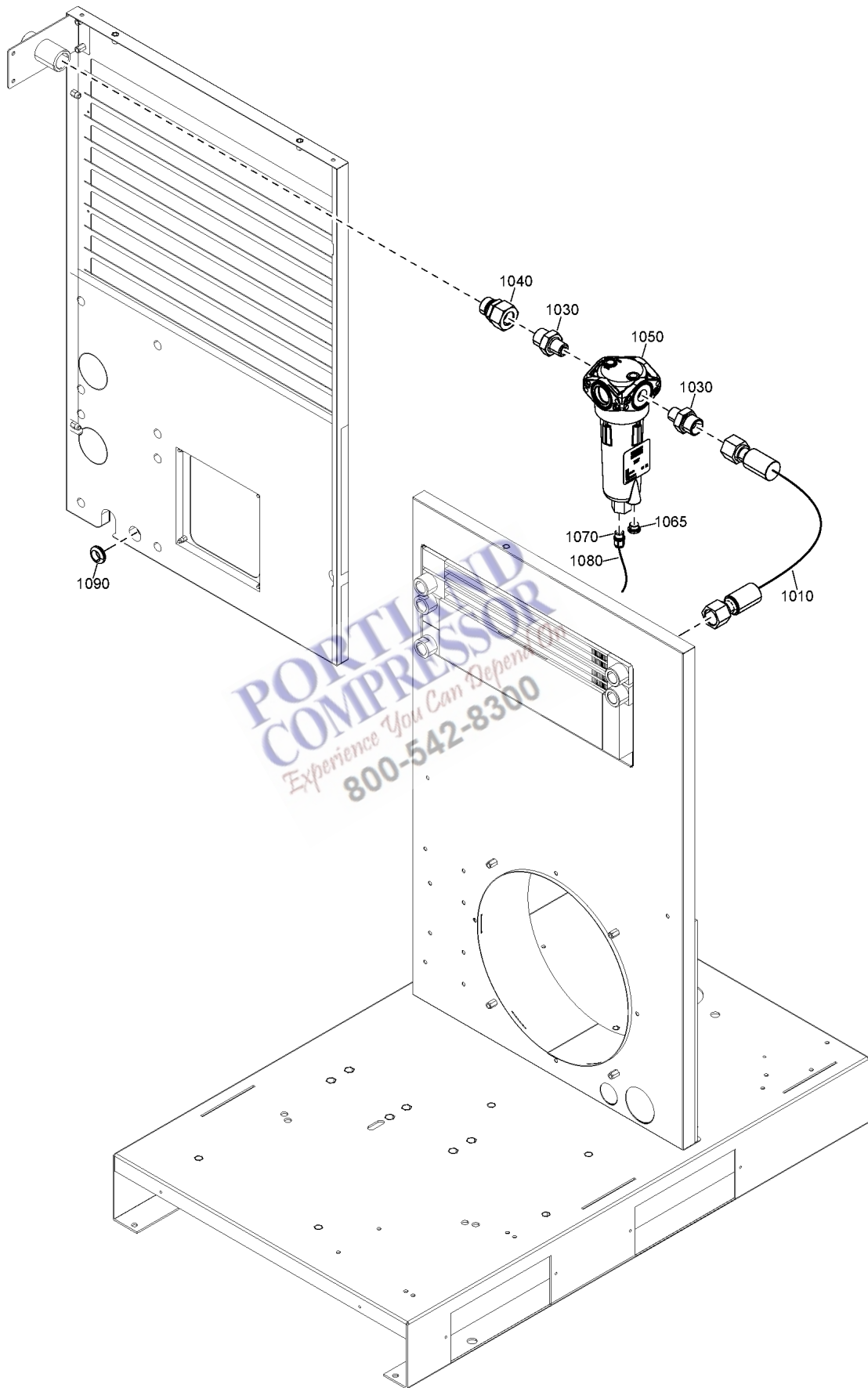

28.7 - Water separator drain Pack - Floor-mounted

AIRREC:N + IDRY:N

Atlas Copco

Ref	Part Number	Qty	Name	Validity
1010	2202 8681 05	1	HOSE	(03/10/2023 - ...)
1030	0571 0036 94	2	NIPPLE	(03/10/2023 - ...)
1040	2200 7510 26	1	NIPPLE	(03/10/2023 - ...)
1050	1613 8223 80	1	WSD 25	(03/10/2023 - ...)
1065	0686 3718 12	2	PLUG	(03/10/2023 - ...)
1070	0583 8100 69	1	PIPE COUPLING	(03/10/2023 - ...)
1080	0070 7250 07	AR	PLASTIC TUBE	(03/10/2023 - ...)
1090	0989 4220 08	1	GROMMET	(03/10/2023 - ...)

Legend:

AIRREC:N - AIRREC:None

IDRY:N - Integrated dryer:No

**PORTLAND
COMPRESSOR**
Experience You Can Depend On
800-542-8300

28.8 - Water separator drain GA 5 - Pack - Tank-mounted

IDRY:N + MODEL:GA5_23J + (AIRREC:270L , AIRREC:80GAL)

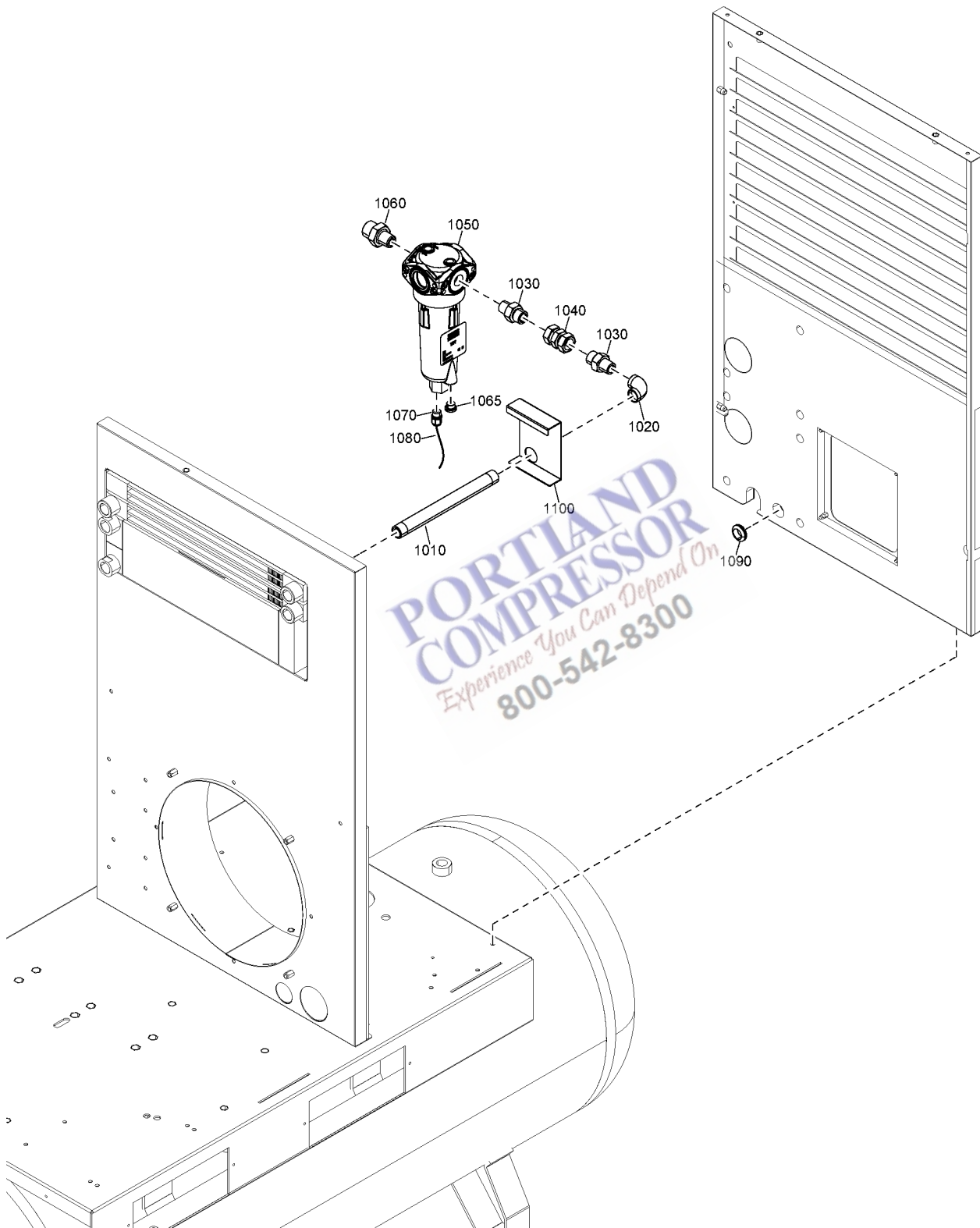

28.8 - Water separator drain GA 5 - Pack - Tank-mounted

IDRY:N + MODEL:GA5_23J + (AIRREC:270L , AIRREC:80GAL)

Ref	Part Number	Qty	Name	Validity
1010	2202 8679 02	1	PIPE	(03/10/2023 - ...)
1020	0560 0200 29	1	ELBOW	(03/10/2023 - ...)
1030	1503 1225 00	2	NIPPLE	(03/10/2023 - ...)
1040	2202 8884 02	1	SWIVEL NUT	(03/10/2023 - ...)
1050	1613 8223 80	1	WSD 25	(03/10/2023 - ...)
1060	0571 0036 94	1	NIPPLE	(03/10/2023 - ...)
1065	0686 3718 12	2	PLUG	(03/10/2023 - ...)
1070	0583 8100 69	1	PIPE COUPLING	(03/10/2023 - ...)
1080	0070 7250 07	AR	PLASTIC TUBE	(03/10/2023 - ...)
1090	0989 4220 08	1	GROMMET	(03/10/2023 - ...)
1100	2202 8835 00	1	SUPPORT	(03/10/2023 - ...)

Legend:

AIRREC:270L - AIRREC:270 l
MODEL:GA5_23J - Model:GA 5

AIRREC:80GAL - AIRREC:80 US gal

IDRY:N - Integrated dryer:No

**PORTLAND
COMPRESSOR**
Experience You Can Depend On
800-542-8300

28.9 - Water separator drain GA 7, GA 11 - Pack - Tank-mounted

IDRY:N + (AIRREC:270L , AIRREC:80GAL) + (MODEL:GA11_23J , MODEL:GA7_23J)

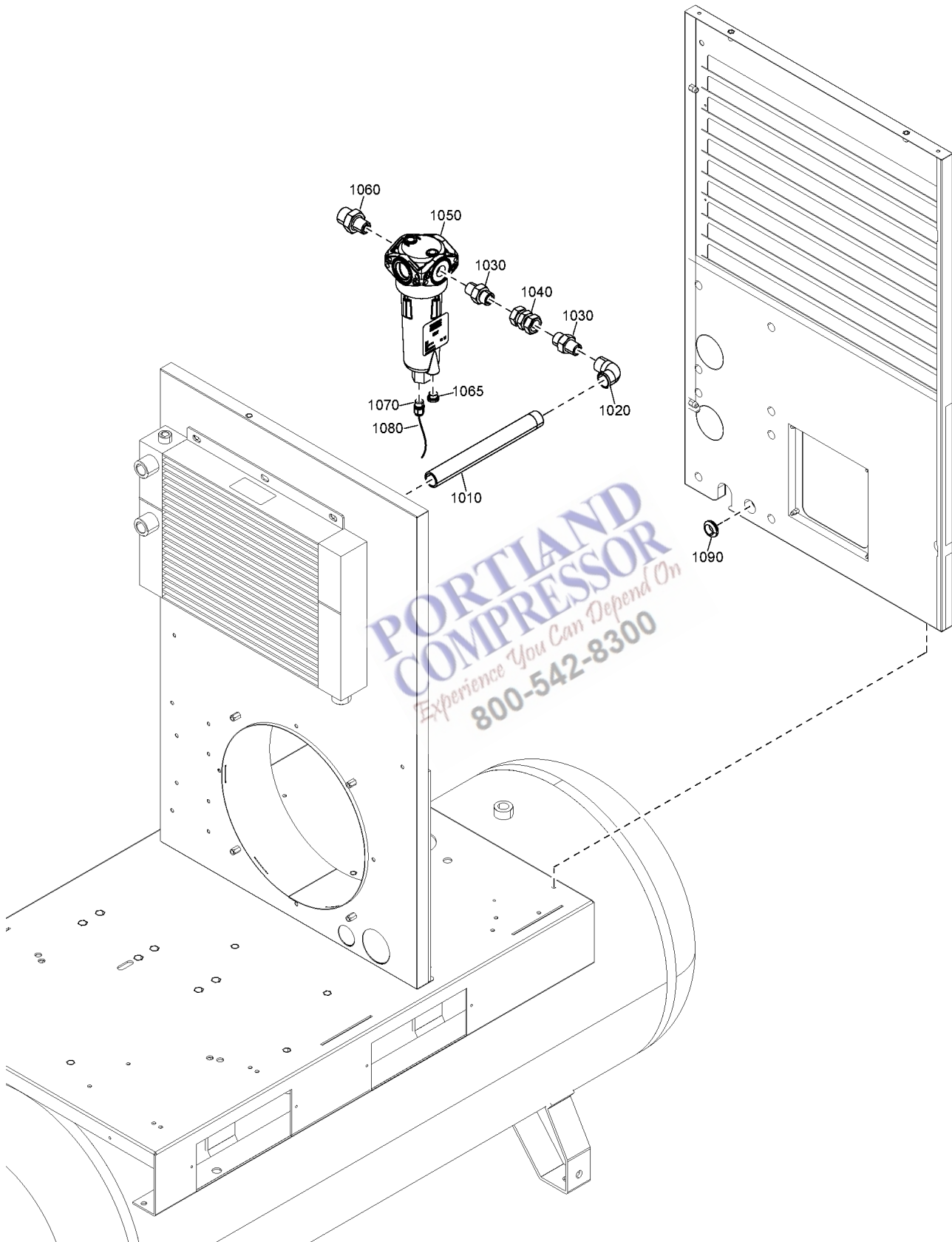

28.9 - Water separator drain GA 7, GA 11 - Pack - Tank-mounted

IDRY:N + (AIRREC:270L , AIRREC:80GAL) + (MODEL:GA11_23J , MODEL:GA7_23J)

Ref	Part Number	Qty	Name	Validity
1010	2202 8679 01	1	PIPE	(03/10/2023 - ...)
1020	0560 1305 03	1	ELBOW	(03/10/2023 - ...)
1030	1503 1225 00	2	NIPPLE	(03/10/2023 - ...)
1040	2202 8884 02	1	SWIVEL NUT	(03/10/2023 - ...)
1050	1613 8223 80	1	WSD 25	(03/10/2023 - ...)
1060	0571 0036 94	1	NIPPLE	(03/10/2023 - ...)
1065	0686 3718 12	2	PLUG	(03/10/2023 - ...)
1070	0583 8100 69	1	PIPE COUPLING	(03/10/2023 - ...)
1080	0070 7250 07	AR	PLASTIC TUBE	(03/10/2023 - ...)
1090	0989 4220 08	1	GROMMET	(03/10/2023 - ...)

Legend:

AIRREC:270L - AIRREC:270 I
MODEL:GA11_23J - Model:GA 11

AIRREC:80GAL - AIRREC:80 US gal
MODEL:GA7_23J - Model:GA 7

IDRY:N - Integrated dryer:No

**PORTLAND
COMPRESSOR**
Experience You Can Depend On
800-542-8300

28.10 - Water separator drain GA 5 - Full-Feature

IDRY:Y + MODEL:GA5_23J

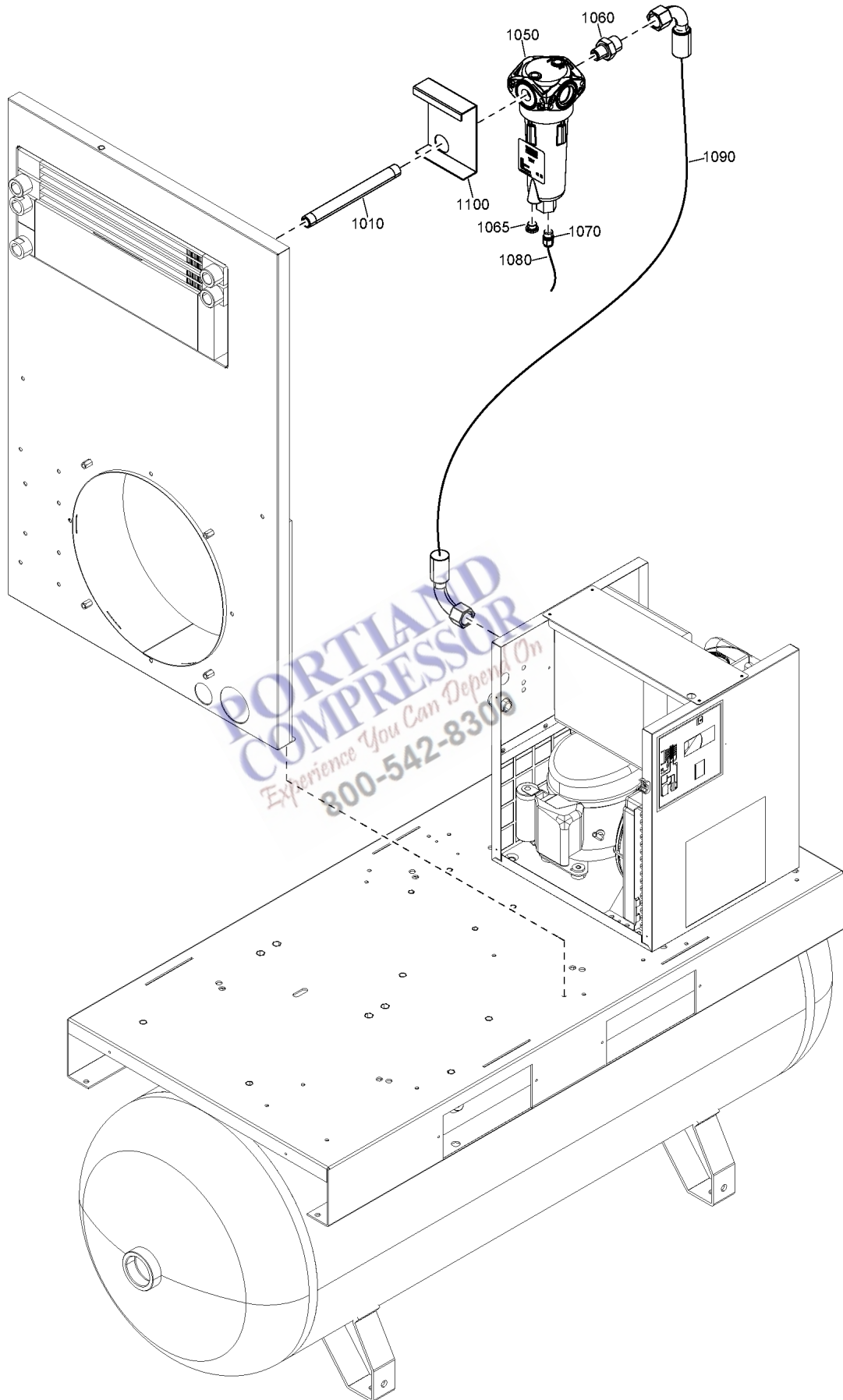

28.10 - Water separator drain GA 5 - Full-Feature

IDRY:Y + MODEL:GA5_23J

Atlas Copco

Ref	Part Number	Qty	Name	Validity
1010	2202 8679 02	1	PIPE	(03/10/2023 - ...)
1050	1613 8223 80	1	WSD 25	(03/10/2023 - ...)
1060	0571 0036 94	1	NIPPLE	(03/10/2023 - ...)
1065	0686 3718 12	2	PLUG	(03/10/2023 - ...)
1070	0583 8100 69	1	PIPE COUPLING	(03/10/2023 - ...)
1080	0070 7250 07	AR	PLASTIC TUBE	(03/10/2023 - ...)
1090	2202 8681 01	1	HOSE	(03/10/2023 - ...)
1100	2202 8835 00	1	SUPPORT	(03/10/2023 - ...)

Legend:

IDRY:Y - Integrated dryer:Yes

MODEL:GA5_23J - Model:GA 5

**PORTLAND
COMPRESSOR**
Experience You Can Depend On
800-542-8300

28.11 - Water separator drain GA 7, GA 11 - Full-Feature

IDRY:Y + (MODEL:GA11_23J , MODEL:GA7_23J)

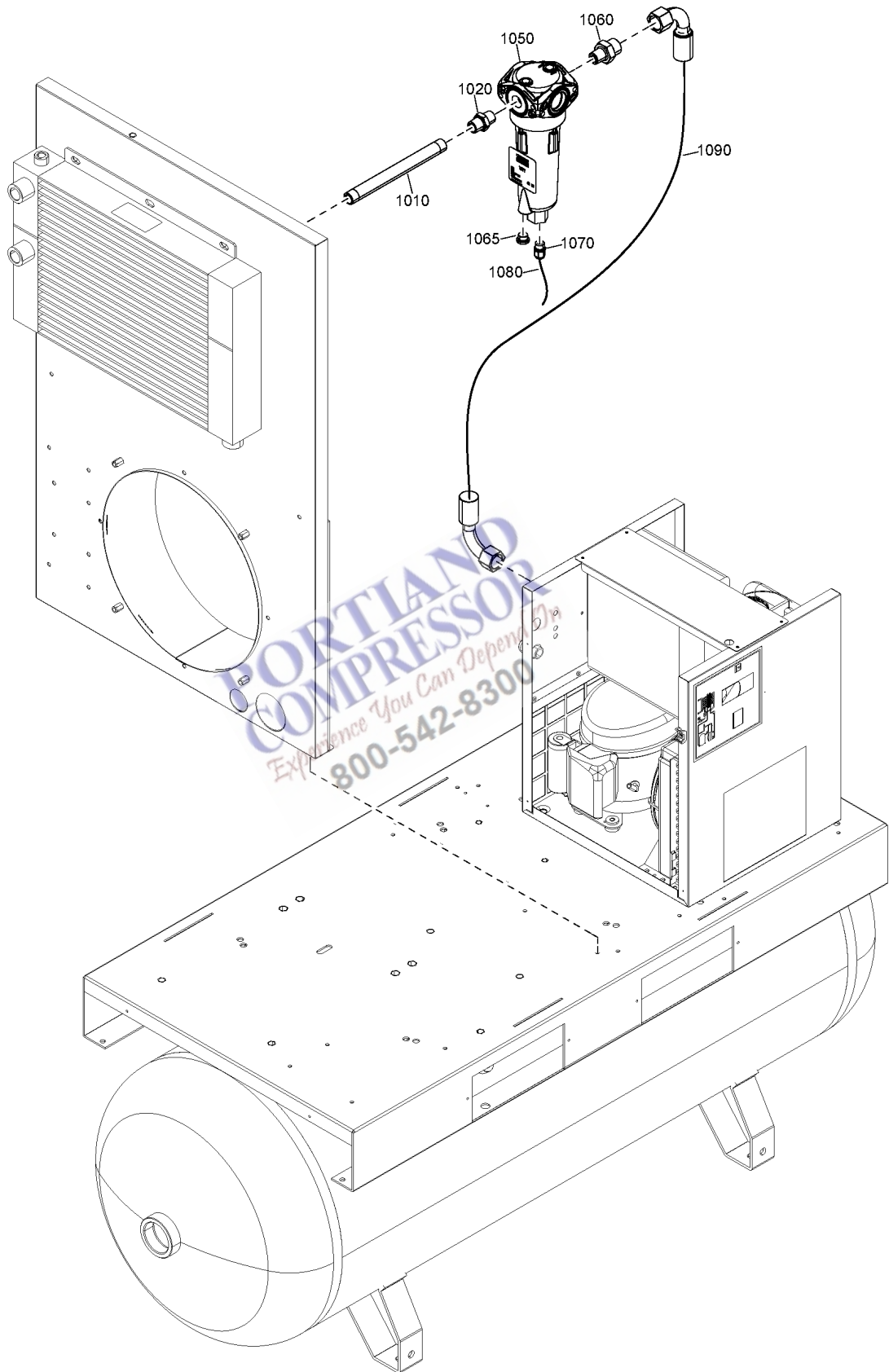

28.11 - Water separator drain GA 7, GA 11 - Full-Feature

IDRY:Y + (MODEL:GA11_23J , MODEL:GA7_23J)

Ref	Part Number	Qty	Name	Validity
1010	2202 8679 01	1	PIPE	(03/10/2023 - ...)
1020	0603 4104 03	1	NIPPLE	(03/10/2023 - ...)
1050	1613 8223 80	1	WSD 25	(03/10/2023 - ...)
1060	0571 0036 94	1	NIPPLE	(03/10/2023 - ...)
1065	0686 3718 12	2	PLUG	(03/10/2023 - ...)
1070	0583 8100 69	1	PIPE COUPLING	(03/10/2023 - ...)
1080	0070 7250 07	AR	PLASTIC TUBE	(03/10/2023 - ...)
1090	2202 8681 01	1	HOSE	(03/10/2023 - ...)

Legend:

IDRY:Y - Integrated dryer:Yes

MODEL:GA11_23J - Model:GA 11

MODEL:GA7_23J - Model:GA 7

**PORTLAND
COMPRESSOR**
Experience You Can Depend On
800-542-8300

28.12 - Timer Drain (80GAL, 270L) - Full Feature

AIRRECMOU:Y + IDRY:Y + (AIRREC:270L , AIRREC:80GAL)

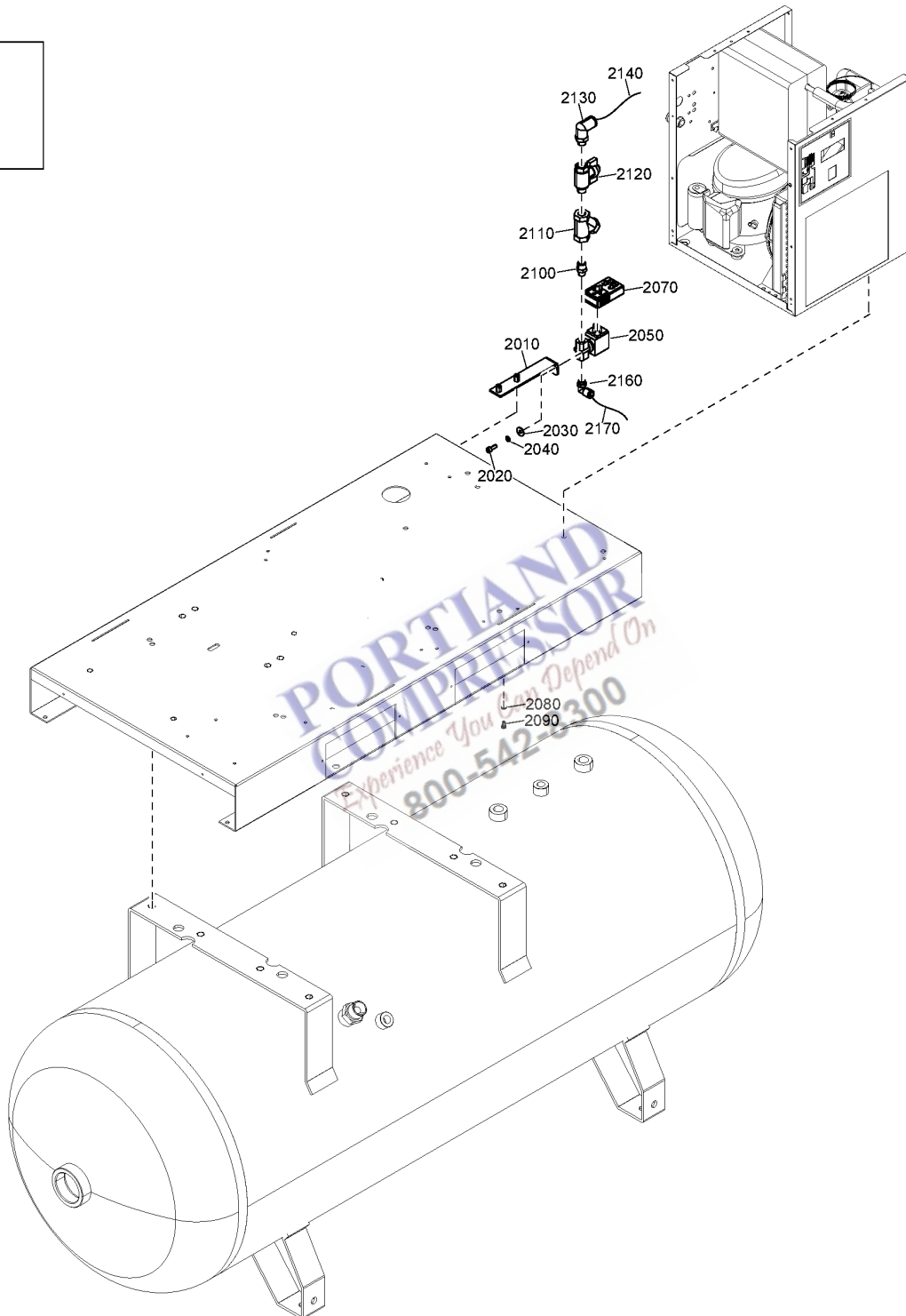
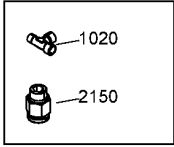

28.12 - Timer Drain (80GAL, 270L) - Full Feature

AIRRECMOU:Y + IDRY:Y + (AIRREC:270L, AIRREC:80GAL)

Ref	Part Number	Qty	Name	Validity
1020	9740 2027 33	1	FITTING	(27/06/2024 - ...)
2010	2202 2513 57	1	SUPPORT	(21/06/2024 - ...)
2020	0211 1246 03	2	SCREW	(21/06/2024 - ...)
2030	0300 0274 64	2	WASHER	(21/06/2024 - ...)
2040	0333 4220 00	2	WASHER	(21/06/2024 - ...)
2050	2200 5996 21	1	VALVE	(21/06/2024 - ...)
2070	2202 2610 18	1	TIMER	(21/06/2024 - ...)
	☞ Substituted by:	1089 9331 07	TIMER (quantity: 1)	
2080	0147 1170 03	2	BOLT	(21/06/2024 - ...)
2090	0301 2315 00	2	PLAIN WASHER	(21/06/2024 - ...)
2100	0603 4100 16	1	NIPPLE	(21/06/2024 - ...)
2110	0803 5010 09	1	STRAINER	(21/06/2024 - ...)
2120	0852 0010 09	1	BALL VALVE	(21/06/2024 - ...)
2130	0583 8120 92	1	ELBOW	(21/06/2024 - ...)
2140	0070 6002 64	AR	TUBE	(21/06/2024 - ...)
2150	0583 8100 89	1	COUPLING	(21/06/2024 - ...)
2160	0583 8120 22	1	COUPLING	(21/06/2024 - ...)
	☞ Substituted by:	2200 7505 77	COUPLING RACC.R.L1/4"X10 G.CIL (quantity: 1)	
2170	0070 6002 15	AR	TUBE	(21/06/2024 - ...)
	9828 4308 02	1	WIRING KIT	(21/06/2024 - ...)

Legend:

AIRREC:270L - AIRREC:270 l
IDRY:Y - Integrated dryer:Yes

AIRREC:80GAL - AIRREC:80 US gal

AIRRECMOU:Y - Air receiver mounted:Receiver mounted

PORTLAND
COMPRESSOR

Experience You Can Depend On

800-542-8300

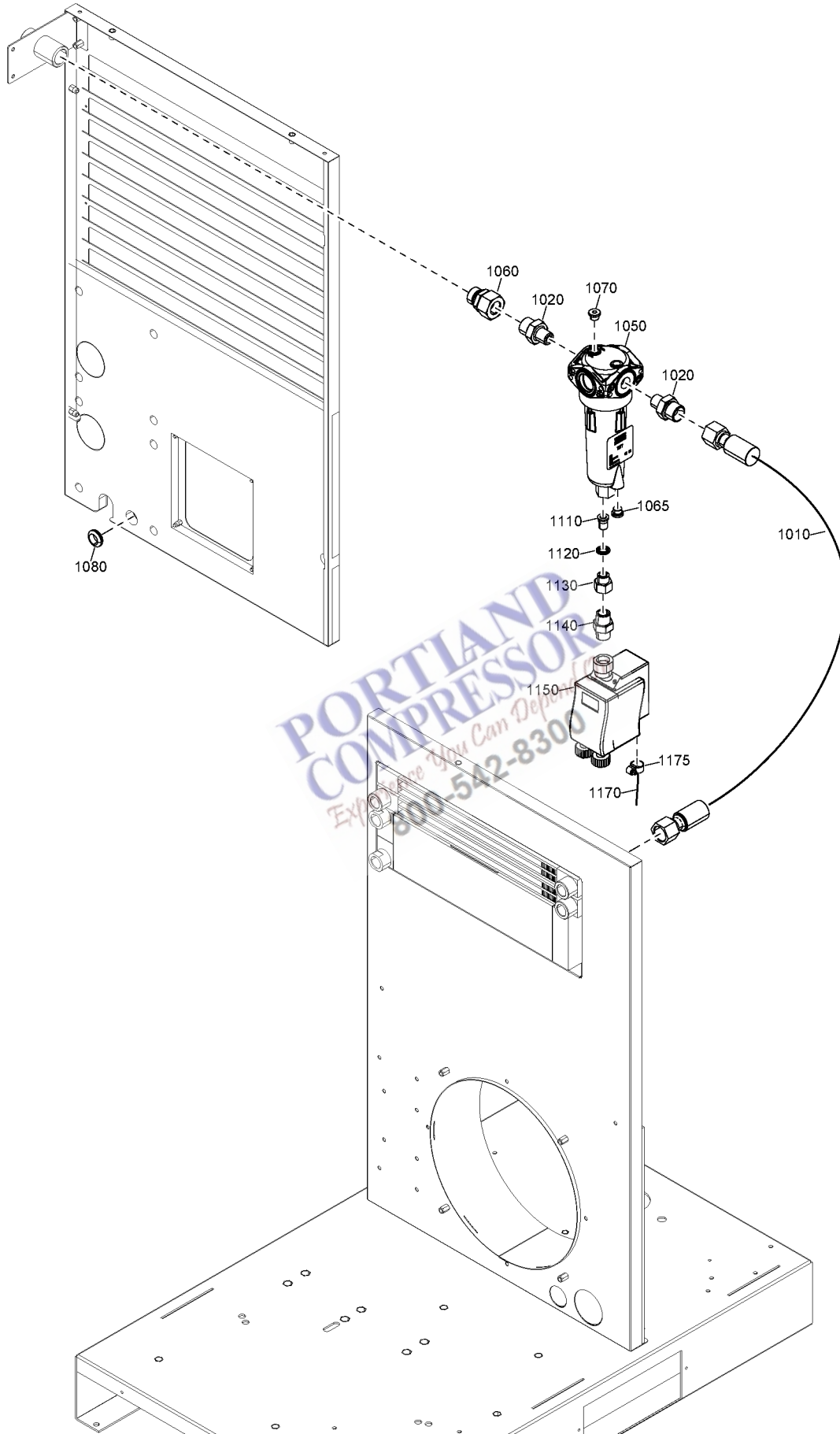

Ref	Part Number	Qty	Name	Validity
	8092 3509 24	1	STANDARD OPTION - WSD+EWD	
1010	2202 8681 05	1	HOSE	(03/10/2023 - ...)
1020	0571 0036 94	2	NIPPLE	(03/10/2023 - ...)
1050	1613 8223 80	1	WSD 25	(03/10/2023 - ...)
1060	2200 7510 26	1	NIPPLE	(03/10/2023 - ...)
1070	0686 3718 12	2	PLUG	(03/10/2023 - ...)
1080	0989 4220 08	1	GROMMET	(03/10/2023 - ...)
1110	2202 8855 00	1	ADAPTER	(03/10/2023 - ...)
1120	0661 1000 38	1	SEAL WASHER	(03/10/2023 - ...)
1130	0607 1151 08	1	BUSHING	(03/10/2023 - ...)
1140	2200 7513 73	1	NIPPLE	(03/10/2023 - ...)
1150	1613 8913 07	1	EWD 50	(03/10/2023 - 11/12/2024)
1170	0070 6002 64	AR	PLASTIC TUBE	(03/10/2023 - 11/12/2024)
1175	0347 6100 52	1	CLAMP HOSE	(03/10/2023 - 11/12/2024)

Legend:

AIRREC:N - AIRREC:None

IDRY:N - Integrated dryer:No



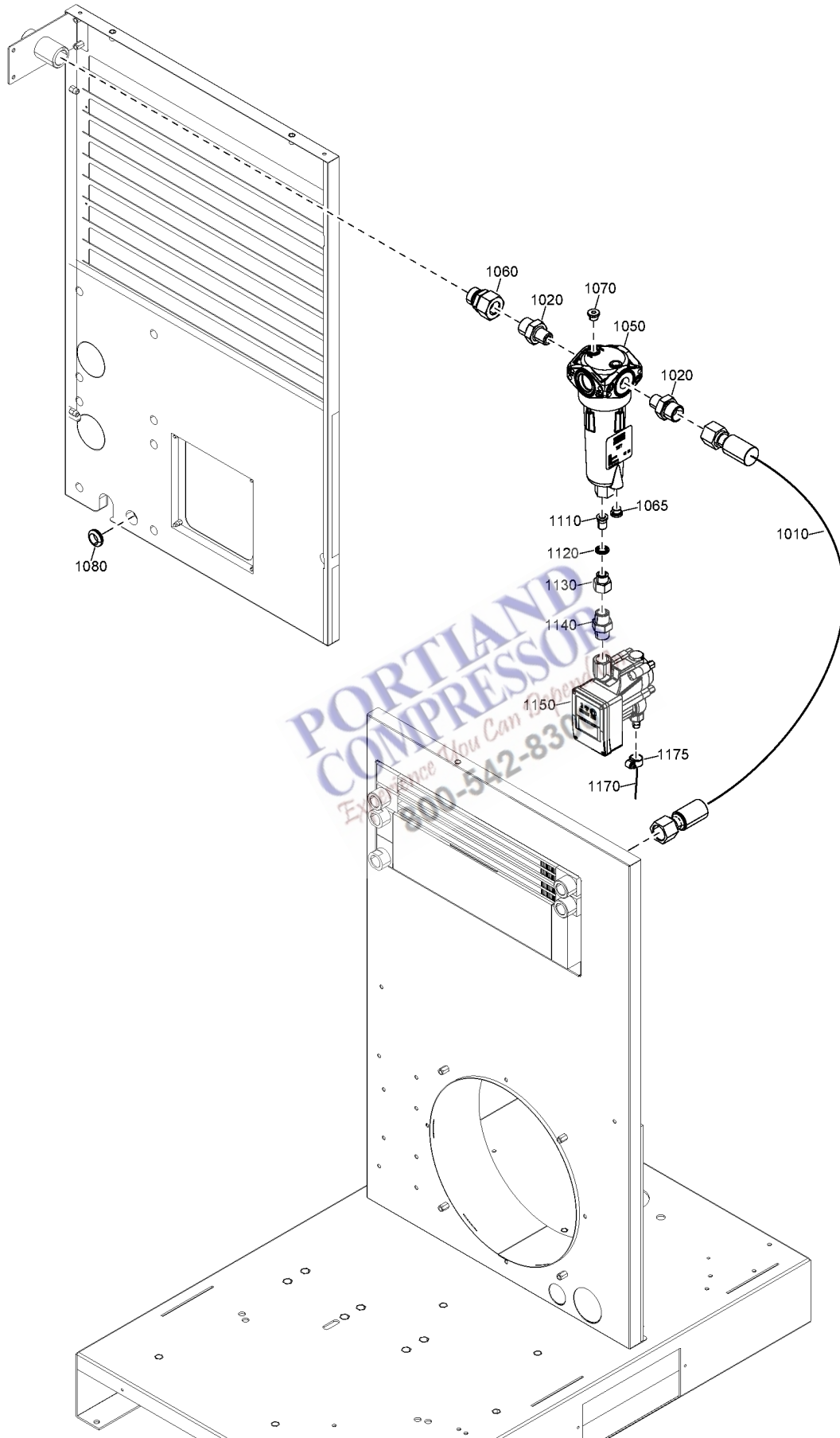

Ref	Part Number	Qty	Name	Validity
	8092 3509 24	1	STANDARD OPTION - WSD+EWD	
1010	2202 8681 05	1	HOSE	(03/10/2023 - ...)
1020	0571 0036 94	2	NIPPLE	(03/10/2023 - ...)
1050	1613 8223 80	1	WSD 25	(03/10/2023 - ...)
1060	2200 7510 26	1	NIPPLE	(03/10/2023 - ...)
1070	0686 3718 12	2	PLUG	(03/10/2023 - ...)
1080	0989 4220 08	1	GROMMET	(03/10/2023 - ...)
1110	2202 8855 00	1	ADAPTER	(03/10/2023 - ...)
1120	0661 1000 38	1	SEAL WASHER	(03/10/2023 - ...)
1130	0607 1151 08	1	BUSHING	(03/10/2023 - ...)
1140	2200 7513 73	1	NIPPLE	(03/10/2023 - ...)
1150	2204 2741 01	1	ELECTRONIC DRAIN	(12/12/2024 - ...)
1170	0070 6002 90	AR	PLASTIC TUBE	(12/12/2024 - ...)
1175	0347 6103 00	1	HOSE CLAMP	(12/12/2024 - ...)

Legend:

AIRREC:N - AIRREC:None

IDRY:N - Integrated dryer:No



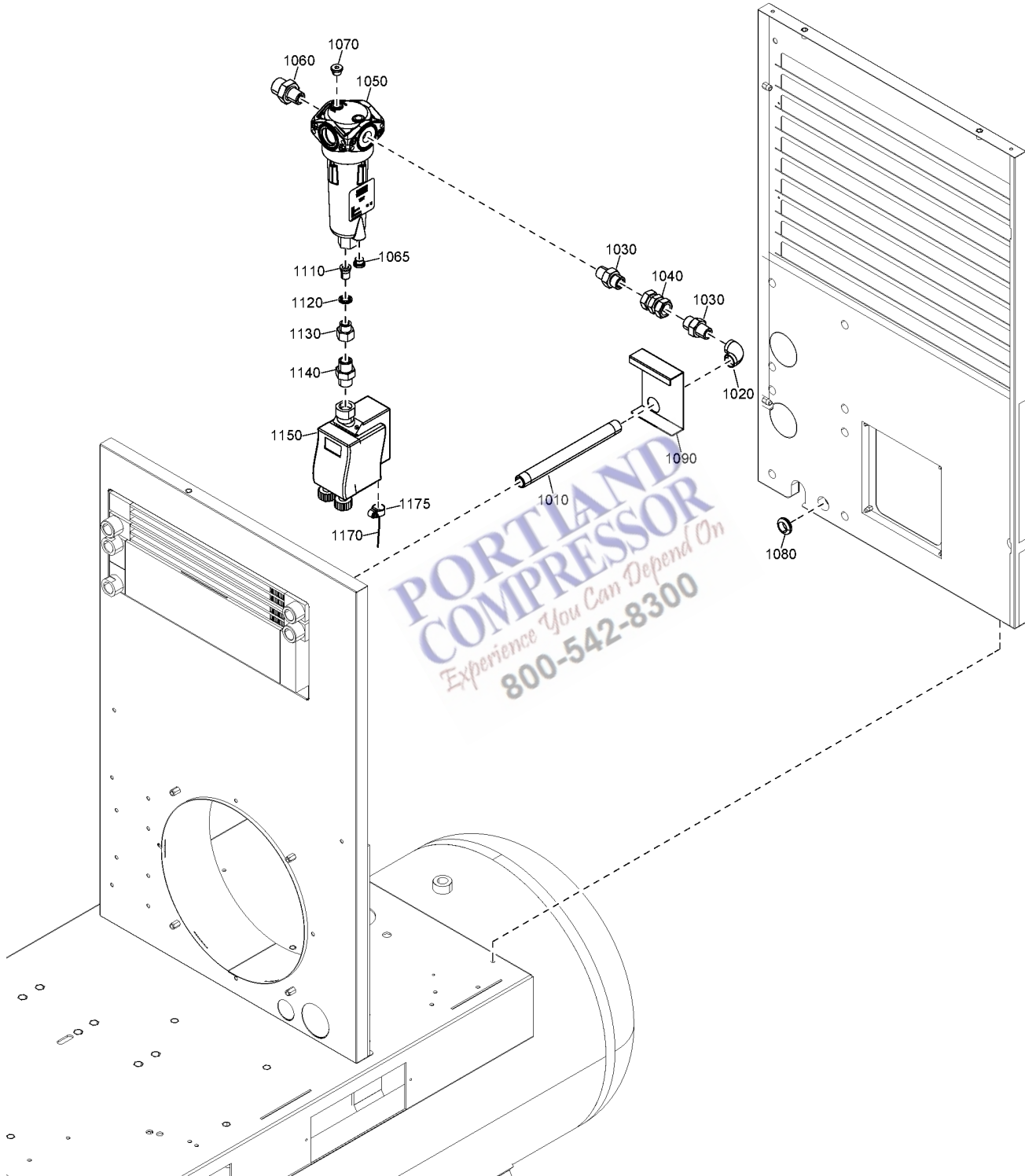

28.15 - WSD+EWD GA 5 - Pack - Tank-mounted (03/10/2023 - 11/12/2024)

IDRY:N + MODEL:GA5_23J + (AIRREC:270L , AIRREC:80GAL)



Ref	Part Number	Qty	Name	Validity
	8092 3509 25	1	STANDARD OPTION - WSD+EWD	
1010	2202 8679 02	1	PIPE	(03/10/2023 - ...)
1020	0560 0200 29	1	ELBOW	(03/10/2023 - ...)
1030	1503 1225 00	2	NIPPLE	(03/10/2023 - ...)
1040	2202 8884 02	1	SWIVEL NUT	(03/10/2023 - ...)
1050	1613 8223 80	1	WSD 25	(03/10/2023 - ...)
1060	0571 0036 94	1	NIPPLE	(03/10/2023 - ...)
1070	0686 3718 12	2	PLUG	(03/10/2023 - ...)
1080	0989 4220 08	1	GROMMET	(03/10/2023 - ...)
1090	2202 8835 00	1	SUPPORT	(03/10/2023 - ...)
1110	2202 8855 00	1	ADAPTER	(03/10/2023 - ...)
1120	0661 1000 38	1	SEAL WASHER	(03/10/2023 - ...)
1130	0607 1151 08	1	BUSHING	(03/10/2023 - ...)
1140	2200 7513 73	1	NIPPLE	(03/10/2023 - ...)
1150	1613 8913 07	1	EWD 50	(03/10/2023 - 11/12/2024)
1170	0070 6002 64	AR	PLASTIC TUBE	(03/10/2023 - 11/12/2024)
1175	0347 6100 52	1	CLAMP HOSE	(03/10/2023 - 11/12/2024)

Legend:AIRREC:270L - AIRREC:270 I
MODEL:GA5_23J - Model:GA 5

AIRREC:80GAL - AIRREC:80 US gal

IDRY:N - Integrated dryer:No



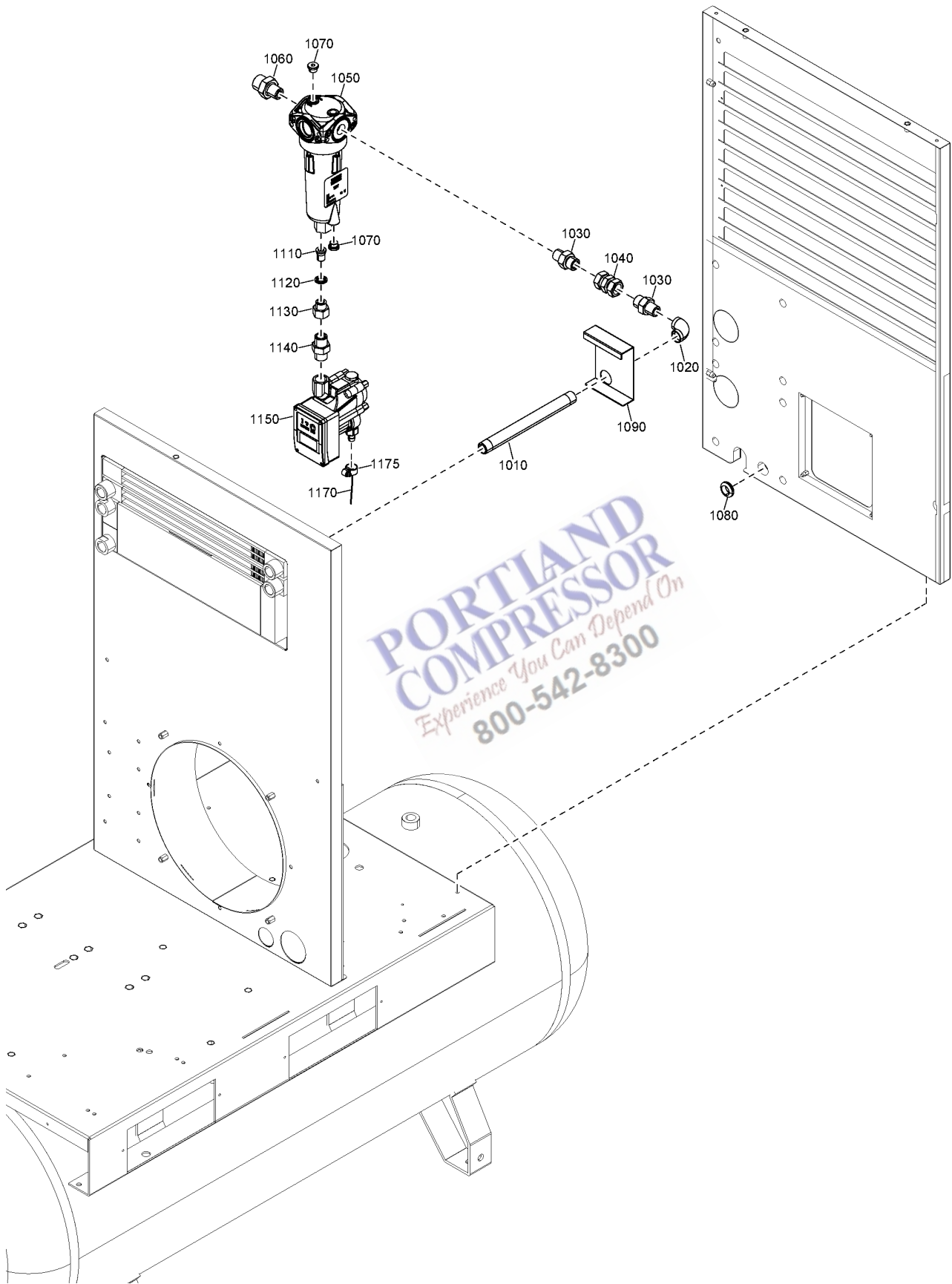

**PORTLAND
COMPRESSOR**
Experience You Can Depend On
800-542-8300

28.16 - WSD+EWD GA 5 - Pack - Tank-mounted (12/12/2024 - ...)

IDRY:N + MODEL:GA5_23J + (AIRREC:270L , AIRREC:80GAL)

Ref	Part Number	Qty	Name	Validity
	8092 3509 25	1	STANDARD OPTION - WSD+EWD	
1010	2202 8679 02	1	PIPE	(03/10/2023 - ...)
1020	0560 0200 29	1	ELBOW	(03/10/2023 - ...)
1030	1503 1225 00	2	NIPPLE	(03/10/2023 - ...)
1040	2202 8884 02	1	SWIVEL NUT	(03/10/2023 - ...)
1050	1613 8223 80	1	WSD 25	(03/10/2023 - ...)
1060	0571 0036 94	1	NIPPLE	(03/10/2023 - ...)
1070	0686 3718 12	2	PLUG	(03/10/2023 - ...)
1080	0989 4220 08	1	GROMMET	(03/10/2023 - ...)
1090	2202 8835 00	1	SUPPORT	(03/10/2023 - ...)
1110	2202 8855 00	1	ADAPTER	(03/10/2023 - ...)
1120	0661 1000 38	1	SEAL WASHER	(03/10/2023 - ...)
1130	0607 1151 08	1	BUSHING	(03/10/2023 - ...)
1140	2200 7513 73	1	NIPPLE	(03/10/2023 - ...)
1150	2204 2741 01	1	ELECTRONIC DRAIN	(12/12/2024 - ...)
1170	0070 6002 90	AR	PLASTIC TUBE	(12/12/2024 - ...)
1175	0347 6103 00	1	HOSE CLAMP	(12/12/2024 - ...)

Legend:AIRREC:270L - AIRREC:270 I
MODEL:GA5_23J - Model:GA 5

AIRREC:80GAL - AIRREC:80 US gal

IDRY:N - Integrated dryer:No

**PORTLAND
COMPRESSOR**
Experience You Can Depend On
800-542-8300

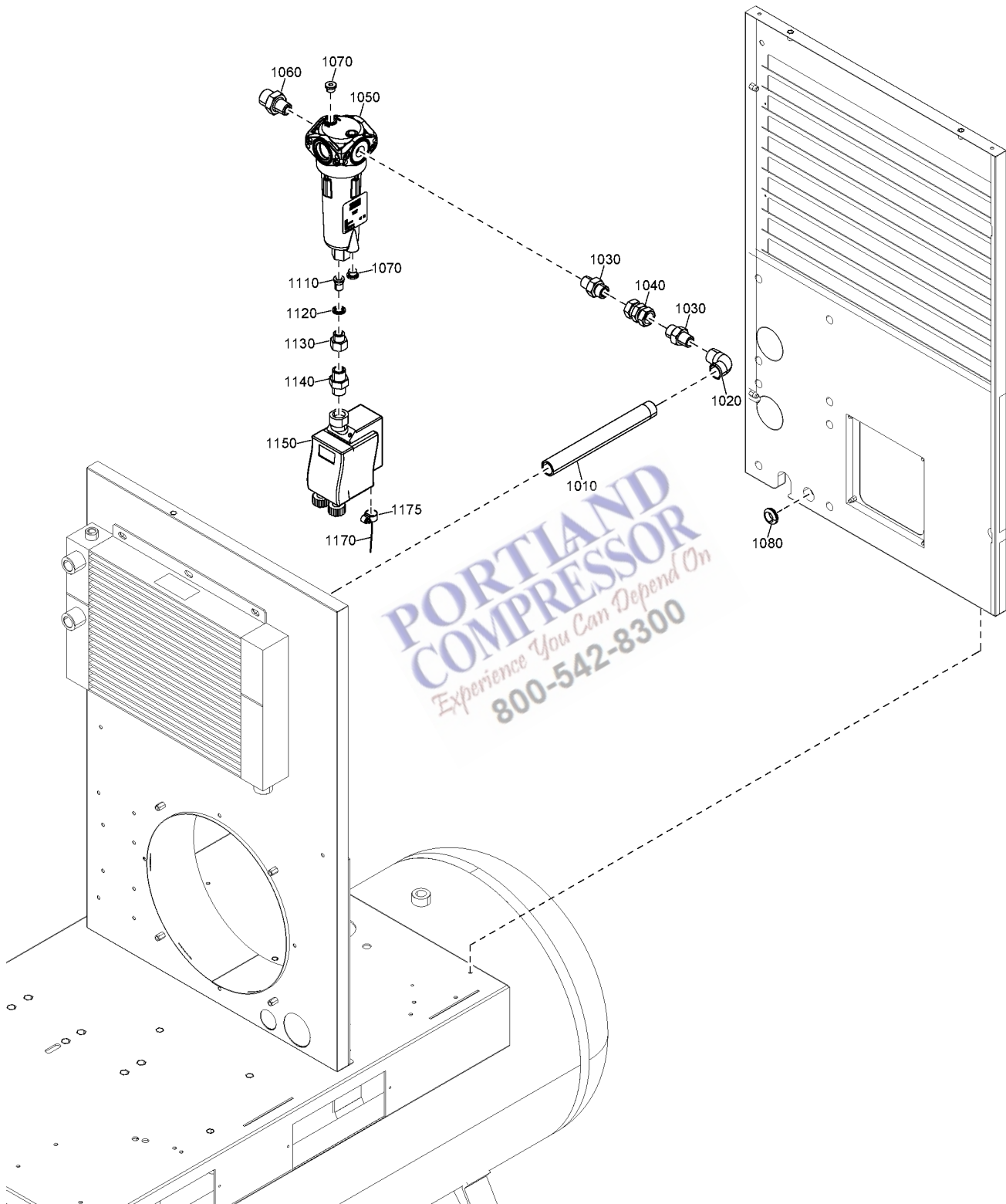

28.17 - WSD+EWD GA 7, GA 11 - Pack - Tank-mounted (03/10/2023 - 11/12/2024)

IDRY:N + (AIRREC:270L , AIRREC:80GAL) + (MODEL:GA11_23J , MODEL:GA7_23J)



Ref	Part Number	Qty	Name	Validity
	8092 3509 26	1	STANDARD OPTION - WSD+EWD	
1010	2202 8679 01	1	PIPE	(03/10/2023 - ...)
1020	0560 1305 03	1	ELBOW	(03/10/2023 - ...)
1030	1503 1225 00	2	NIPPLE	(03/10/2023 - ...)
1040	2202 8884 02	1	SWIVEL NUT	(03/10/2023 - ...)
1050	1613 8223 80	1	WSD 25	(03/10/2023 - ...)
1060	0571 0036 94	1	NIPPLE	(03/10/2023 - ...)
1070	0686 3718 12	2	PLUG	(03/10/2023 - ...)
1080	0989 4220 08	1	GROMMET	(03/10/2023 - ...)
1110	2202 8855 00	1	ADAPTER	(03/10/2023 - ...)
1120	0661 1000 38	1	SEAL WASHER	(03/10/2023 - ...)
1130	0607 1151 08	1	BUSHING	(03/10/2023 - ...)
1140	2200 7513 73	1	NIPPLE	(03/10/2023 - ...)
1150	1613 8913 07	1	EWD 50	(03/10/2023 - 11/12/2024)
1170	0070 6002 64	AR	PLASTIC TUBE	(03/10/2023 - 11/12/2024)
1175	0347 6100 52	1	CLAMP HOSE	(03/10/2023 - 11/12/2024)

Legend:AIRREC:270L - AIRREC:270 I
MODEL:GA11_23J - Model:GA 11AIRREC:80GAL - AIRREC:80 US gal
MODEL:GA7_23J - Model:GA 7

IDRY:N - Integrated dryer:No



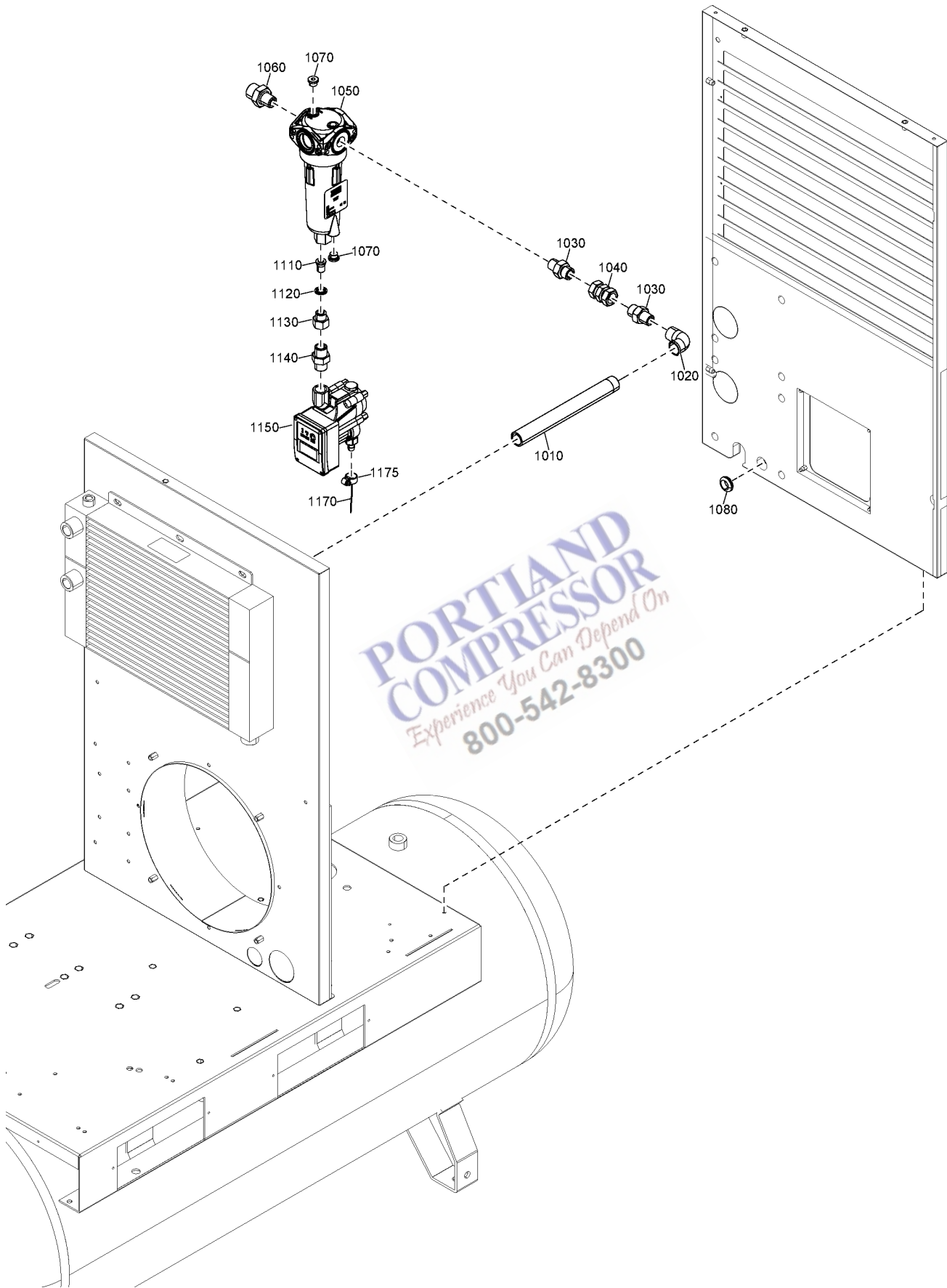

28.18 - WSD+EWD GA 7, GA 11 - Pack - Tank-mounted (12/12/2024 - ...)

IDRY:N + (AIRREC:270L , AIRREC:80GAL) + (MODEL:GA11_23J , MODEL:GA7_23J)

Ref	Part Number	Qty	Name	Validity
	8092 3509 26	1	STANDARD OPTION - WSD+EWD	
1010	2202 8679 01	1	PIPE	(03/10/2023 - ...)
1020	0560 1305 03	1	ELBOW	(03/10/2023 - ...)
1030	1503 1225 00	2	NIPPLE	(03/10/2023 - ...)
1040	2202 8884 02	1	SWIVEL NUT	(03/10/2023 - ...)
1050	1613 8223 80	1	WSD 25	(03/10/2023 - ...)
1060	0571 0036 94	1	NIPPLE	(03/10/2023 - ...)
1070	0686 3718 12	2	PLUG	(03/10/2023 - ...)
1080	0989 4220 08	1	GROMMET	(03/10/2023 - ...)
1110	2202 8855 00	1	ADAPTER	(03/10/2023 - ...)
1120	0661 1000 38	1	SEAL WASHER	(03/10/2023 - ...)
1130	0607 1151 08	1	BUSHING	(03/10/2023 - ...)
1140	2200 7513 73	1	NIPPLE	(03/10/2023 - ...)
1150	2204 2741 01	1	ELECTRONIC DRAIN	(12/12/2024 - ...)
1170	0070 6002 90	1	PLASTIC TUBE	(12/12/2024 - ...)
1175	0347 6103 00	1	HOSE CLAMP	(12/12/2024 - ...)

Legend:AIRREC:270L - AIRREC:270 I
MODEL:GA11_23J - Model:GA 11AIRREC:80GAL - AIRREC:80 US gal
MODEL:GA7_23J - Model:GA 7

IDRY:N - Integrated dryer:No

**PORTLAND
COMPRESSOR**
Experience You Can Depend On
800-542-8300

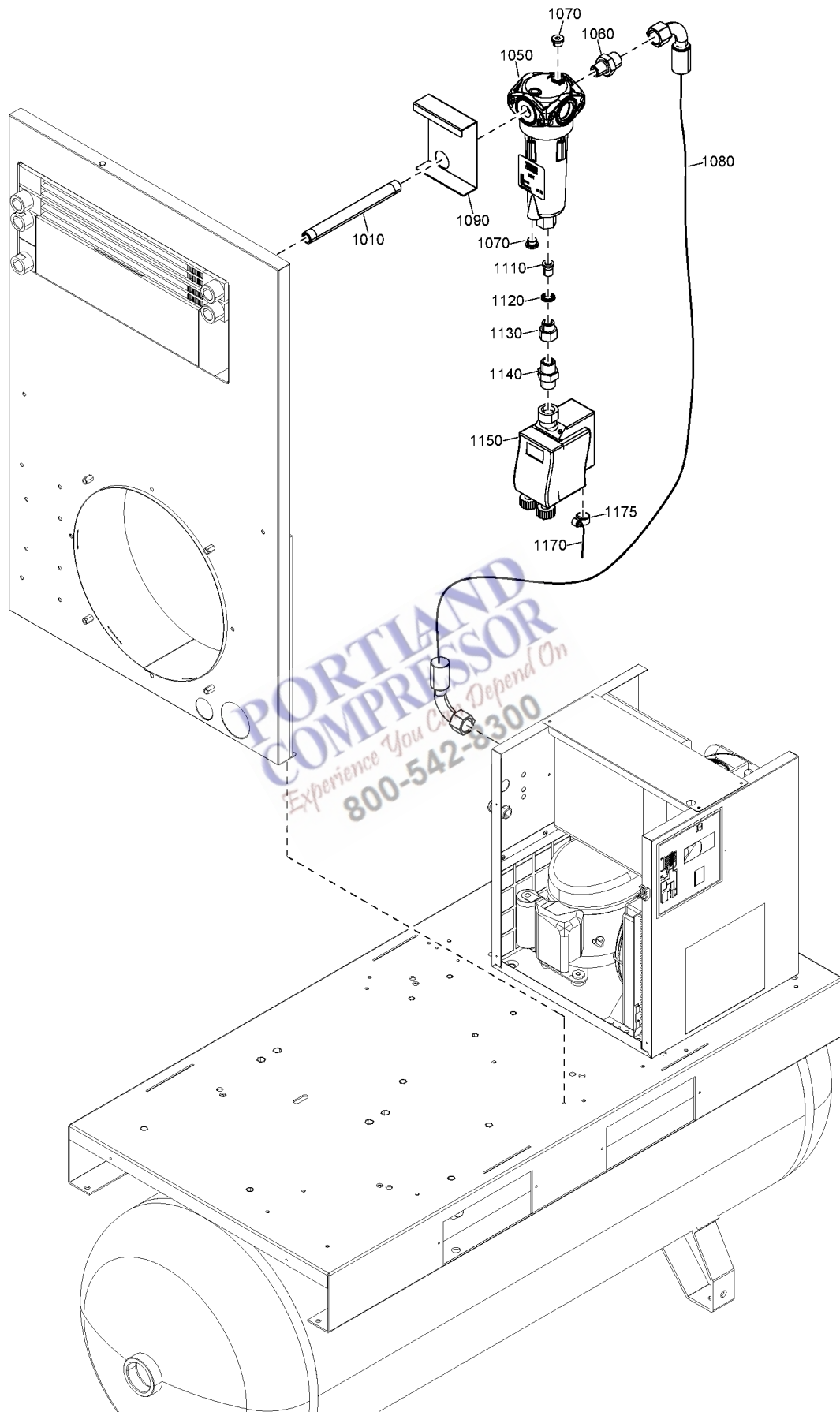

28.19 - WSD+EWD GA 5 - Full-Feature (03/10/2023 - 11/12/2024)

IDRY:Y + MODEL:GA5_23J



Ref	Part Number	Qty	Name	Validity
	8092 3509 27	1	STANDARD OPTION - WSD+EWD	
1010	2202 8679 02	1	PIPE	(03/10/2023 - ...)
1050	1613 8223 80	1	WSD 25	(03/10/2023 - ...)
1060	0571 0036 94	1	NIPPLE	(03/10/2023 - ...)
1070	0686 3718 12	2	PLUG	(03/10/2023 - ...)
1080	2202 8681 01	1	HOSE	(03/10/2023 - ...)
1090	2202 8835 00	1	SUPPORT	(03/10/2023 - ...)
1110	2202 8855 00	1	ADAPTER	(03/10/2023 - ...)
1120	0661 1000 38	1	SEAL WASHER	(03/10/2023 - ...)
1130	0607 1151 08	1	BUSHING	(03/10/2023 - ...)
1140	2200 7513 73	1	NIPPLE	(03/10/2023 - ...)
1150	1613 8913 07	1	EWD 50	(03/10/2023 - 11/12/2024)
1170	0070 6002 64	AR	PLASTIC TUBE	(03/10/2023 - 11/12/2024)
1175	0347 6100 52	1	CLAMP HOSE	(03/10/2023 - 11/12/2024)

Legend:

IDRY:Y - Integrated dryer:Yes

MODEL:GA5_23J - Model:GA 5



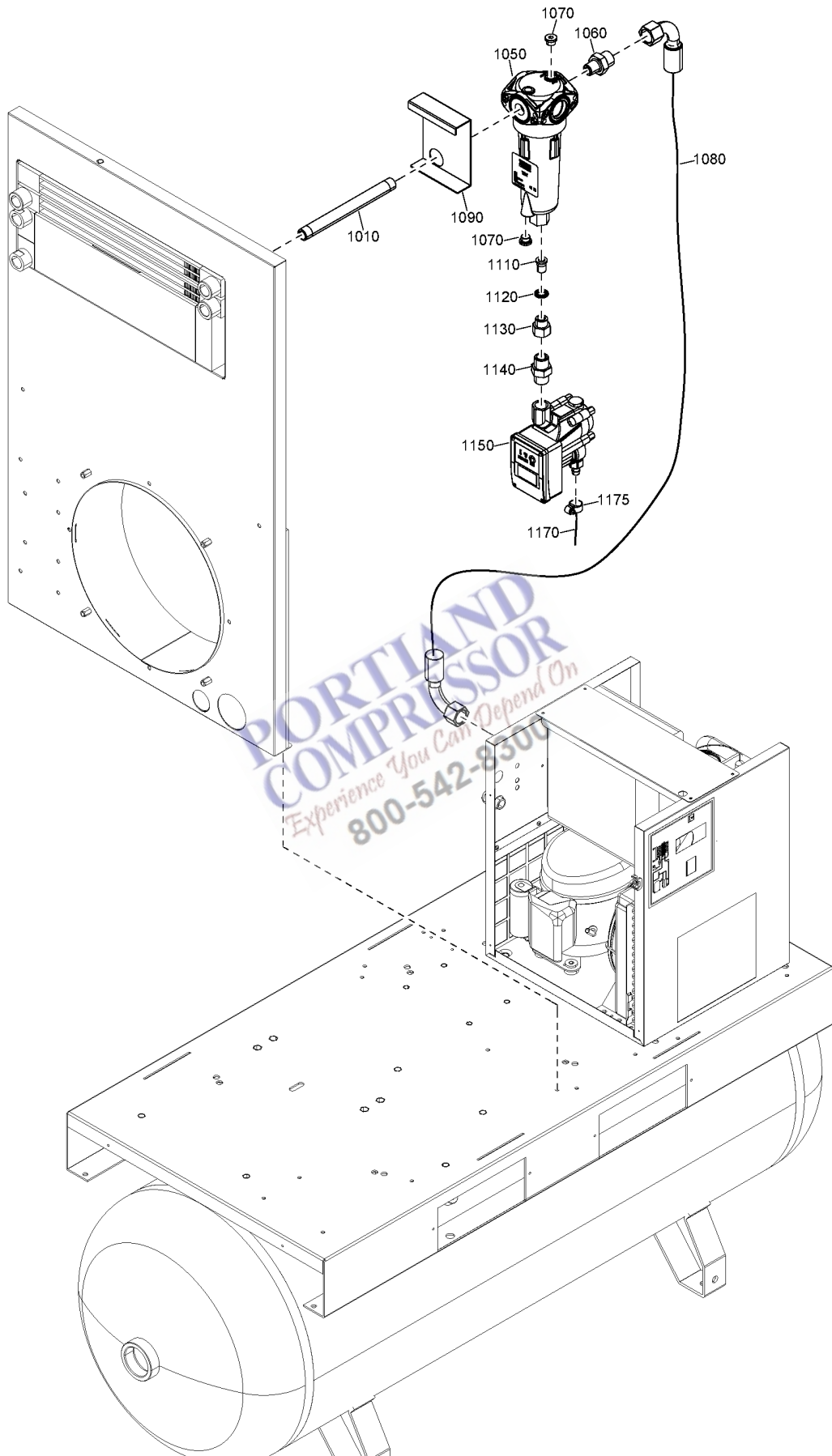

Ref	Part Number	Qty	Name	Validity
	8092 3509 27	1	STANDARD OPTION - WSD+EWD	
1010	2202 8679 02	1	PIPE	(03/10/2023 - ...)
1050	1613 8223 80	1	WSD 25	(03/10/2023 - ...)
1060	0571 0036 94	1	NIPPLE	(03/10/2023 - ...)
1070	0686 3718 12	2	PLUG	(03/10/2023 - ...)
1080	2202 8681 01	1	HOSE	(03/10/2023 - ...)
1090	2202 8835 00	1	SUPPORT	(03/10/2023 - ...)
1110	2202 8855 00	1	ADAPTER	(03/10/2023 - ...)
1120	0661 1000 38	1	SEAL WASHER	(03/10/2023 - ...)
1130	0607 1151 08	1	BUSHING	(03/10/2023 - ...)
1140	2200 7513 73	1	NIPPLE	(03/10/2023 - ...)
1150	2204 2741 01	1	ELECTRONIC DRAIN	(12/12/2024 - ...)
1170	0070 6002 90	1	PLASTIC TUBE	(12/12/2024 - ...)
1175	0347 6103 00	1	HOSE CLAMP	(12/12/2024 - ...)

Legend:

IDRY:Y - Integrated dryer:Yes

MODEL:GA5_23J - Model:GA 5



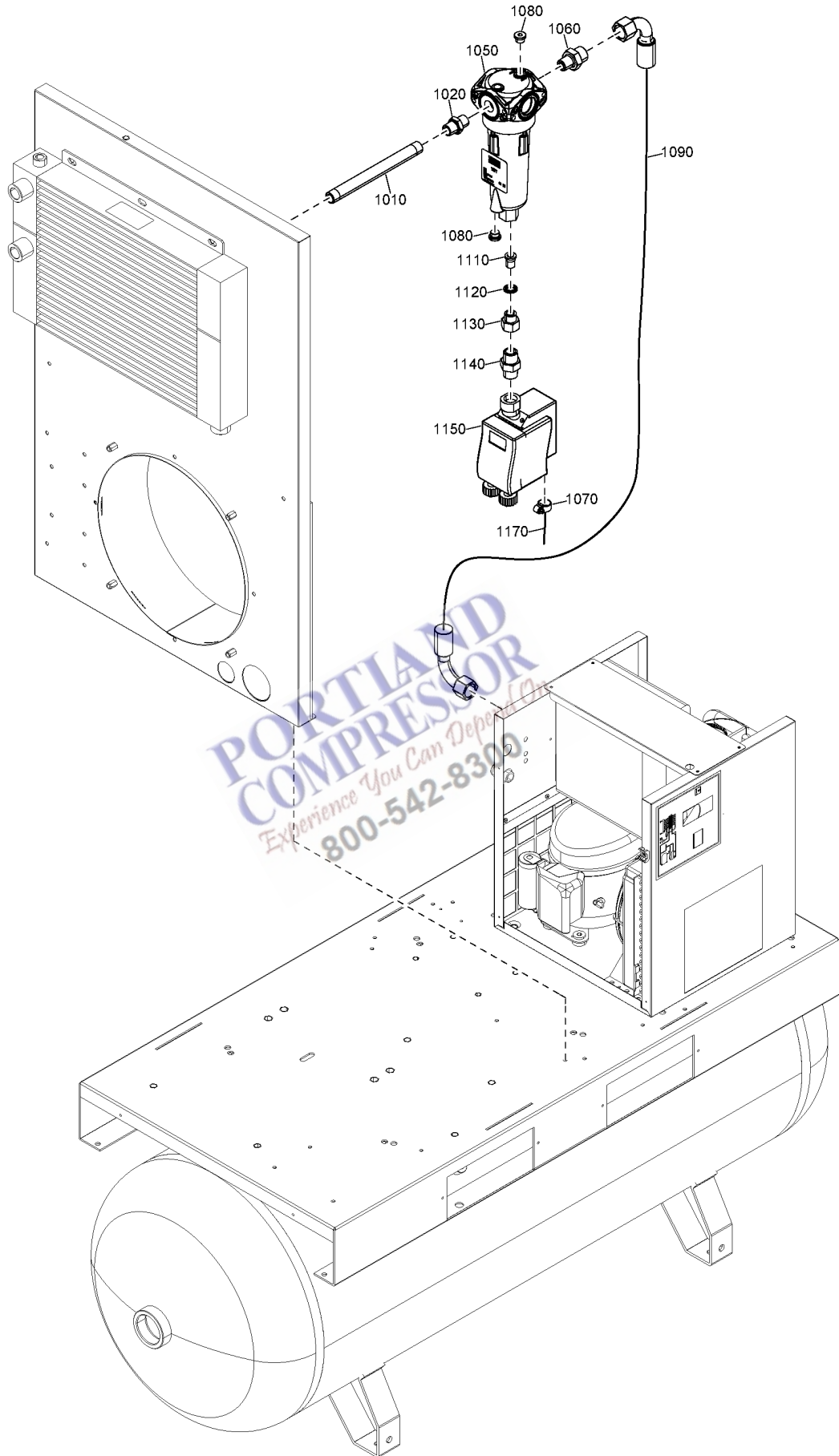

28.21 - WSD+EWD GA 7, GA 11 - Full-Feature (03/10/2023 - 11/12/2024)

IDRY:Y + (MODEL:GA11_23J , MODEL:GA7_23J)



Ref	Part Number	Qty	Name	Validity
	8092 3509 28	1	STANDARD OPTION - WSD+EWD	
1010	2202 8679 01	1	PIPE	(03/10/2023 - ...)
1020	0603 4104 03	1	NIPPLE	(03/10/2023 - ...)
1050	1613 8223 80	1	WSD 25	(03/10/2023 - ...)
1060	0571 0036 94	1	NIPPLE	(03/10/2023 - ...)
1070	0347 6100 52	1	CLAMP HOSE	(03/10/2023 - ...)
1080	0686 3718 12	2	PLUG	(03/10/2023 - ...)
1090	2202 8681 01	1	HOSE	(03/10/2023 - ...)
1110	2202 8855 00	1	ADAPTER	(03/10/2023 - ...)
1120	0661 1000 38	1	SEAL WASHER	(03/10/2023 - ...)
1130	0607 1151 08	1	BUSHING	(03/10/2023 - ...)
1140	2200 7513 73	1	NIPPLE	(03/10/2023 - ...)
1150	1613 8913 07	1	EWD 50	(03/10/2023 - 11/12/2024)
1170	0070 6002 51	AR	PLASTIC TUBE	(03/10/2023 - 11/12/2024)

Legend:

IDRY:Y - Integrated dryer:Yes

MODEL:GA11_23J - Model:GA 11

MODEL:GA7_23J - Model:GA 7

**PORTLAND
COMPRESSOR**
Experience You Can Depend On
800-542-8300

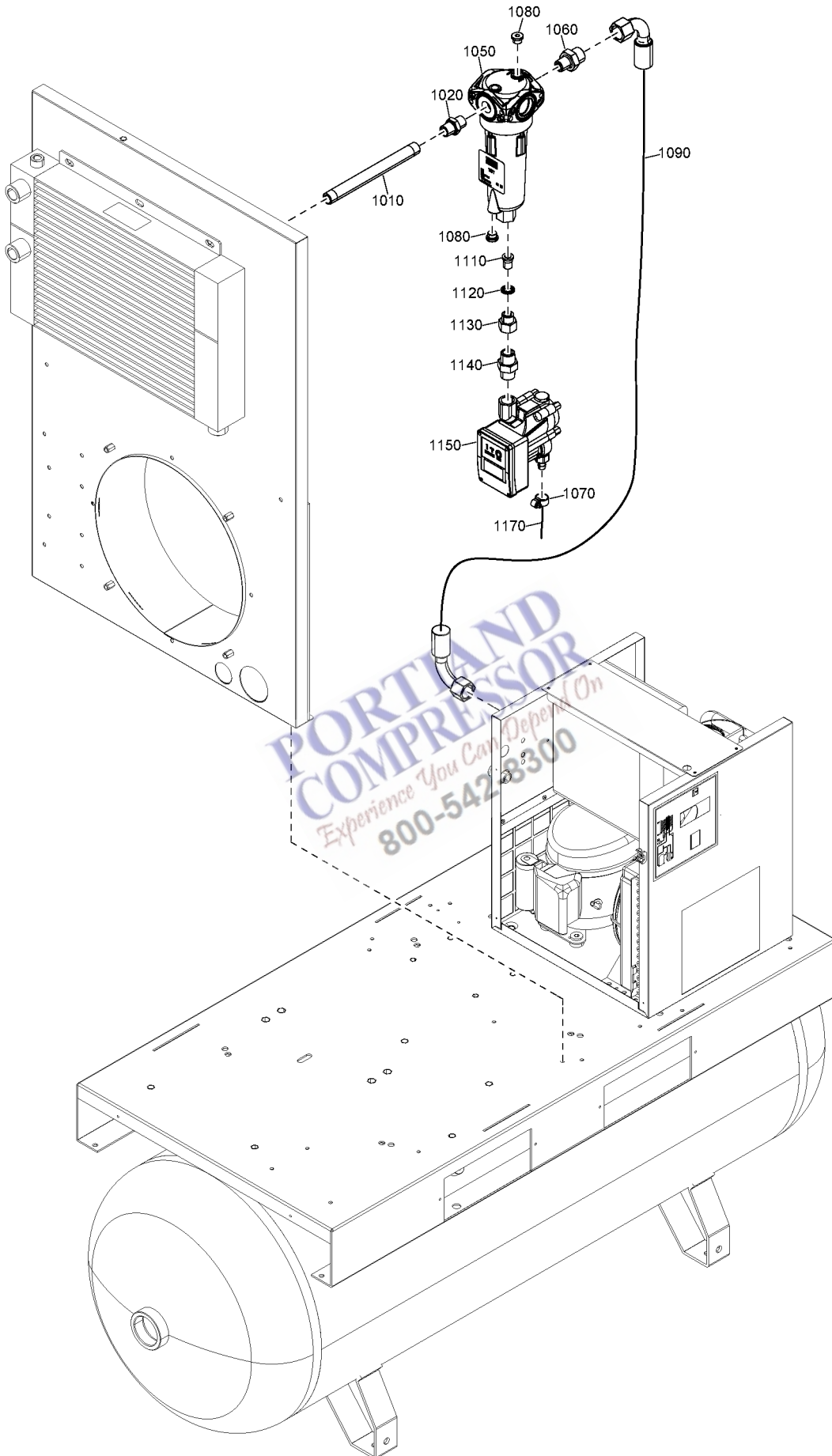

Ref	Part Number	Qty	Name	Validity
	8092 3509 28	1	STANDARD OPTION - WSD+EWD	
1010	2202 8679 01	1	PIPE	(03/10/2023 - ...)
1020	0603 4104 03	1	NIPPLE	(03/10/2023 - ...)
1050	1613 8223 80	1	WSD 25	(03/10/2023 - ...)
1060	0571 0036 94	1	NIPPLE	(03/10/2023 - ...)
1070	0347 6100 52	1	CLAMP HOSE	(03/10/2023 - ...)
1080	0686 3718 12	2	PLUG	(03/10/2023 - ...)
1090	2202 8681 01	1	HOSE	(03/10/2023 - ...)
1110	2202 8855 00	1	ADAPTER	(03/10/2023 - ...)
1120	0661 1000 38	1	SEAL WASHER	(03/10/2023 - ...)
1130	0607 1151 08	1	BUSHING	(03/10/2023 - ...)
1140	2200 7513 73	1	NIPPLE	(03/10/2023 - ...)
1150	2204 2741 01	1	ELECTRONIC DRAIN	(12/12/2024 - ...)
1170	0070 6002 90	1	PLASTIC TUBE	(12/12/2024 - ...)

Legend:

IDRY:Y - Integrated dryer:Yes

MODEL:GA11_23J - Model:GA 11

MODEL:GA7_23J - Model:GA 7



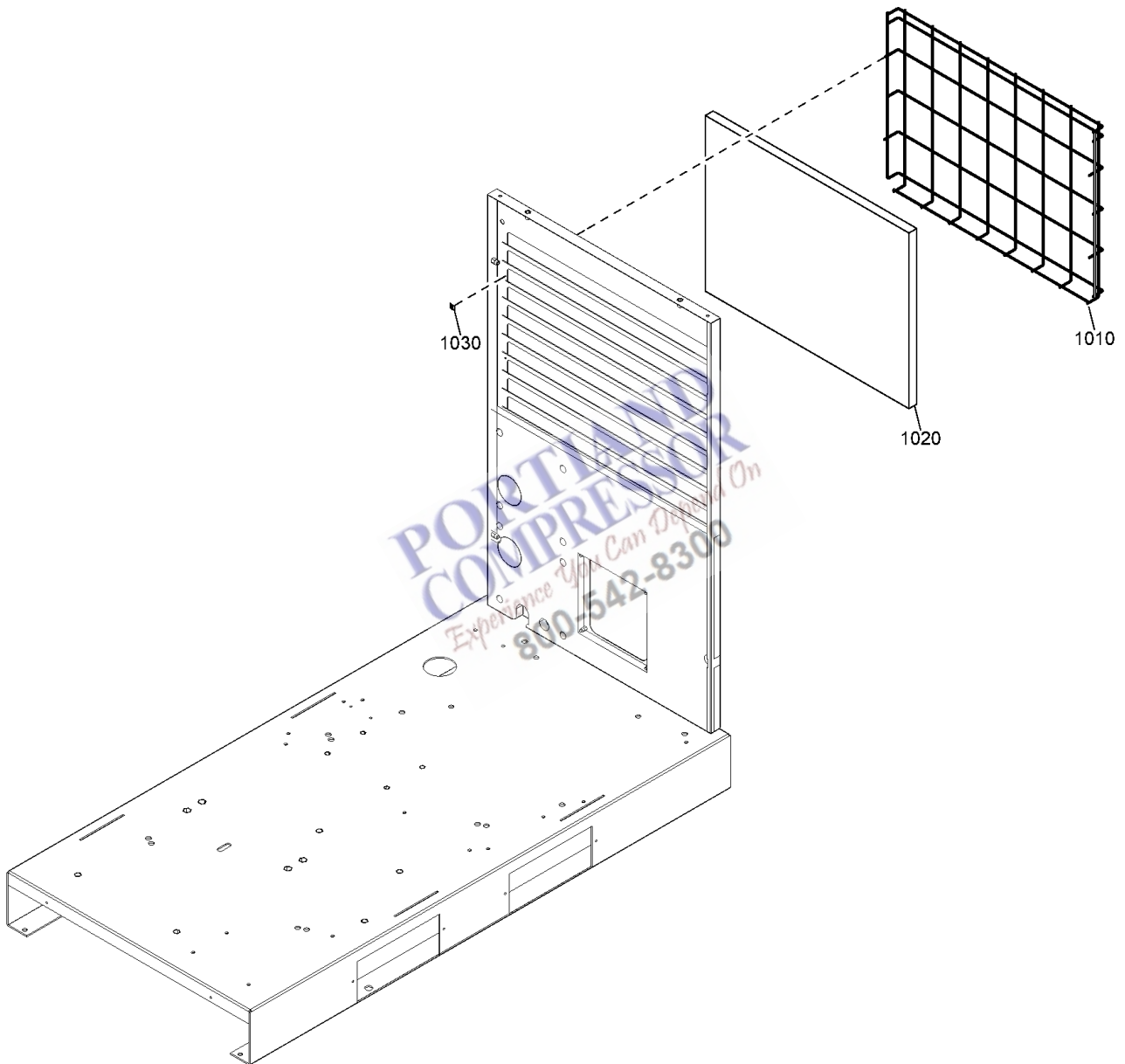

Ref	Part Number	Qty	Name	Validity
	8092 3509 32	1	STANDARD OPTION - PRE-FILTER	
1010	2202 2512 09	1	GRATING	(03/10/2023 - ...)
1020	2202 2512 10	1	FILTER ELEMENT	(03/10/2023 - ...)
1030	2200 7302 47	4	PLATE	(03/10/2023 - ...)

**PORTLAND
COMPRESSOR**
Experience You Can Depend On
800-542-8300

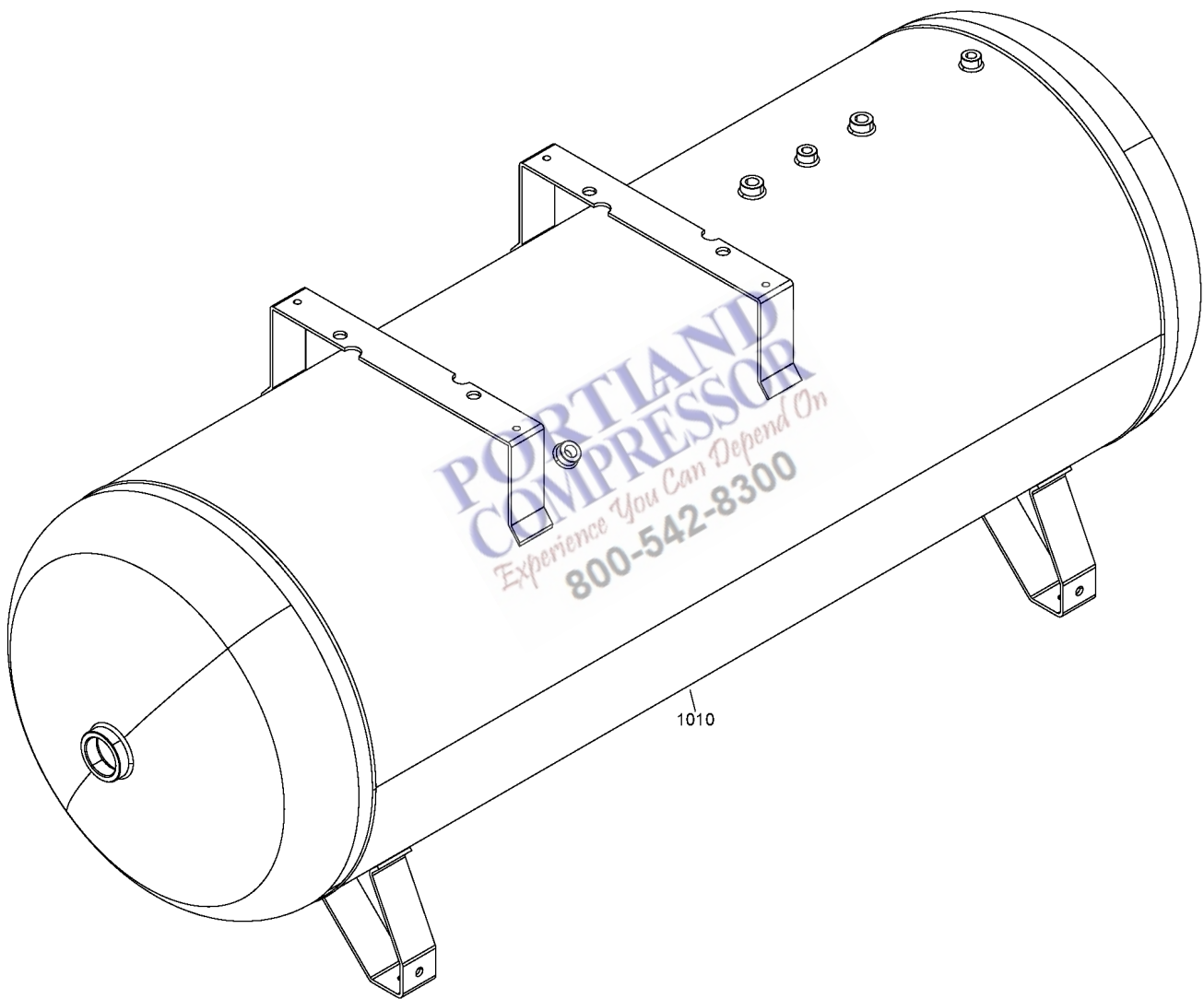

Ref	Part Number	Qty	Name	Validity
1010	2202-7654-12	1	VESSEL	(03/10/2023 - ...) AIRREC:270L + (CAPPRM:CE , CAPPRM:UKCA) + (PRESS:10BAR , PRESS:13BAR , PRESS:7.5BAR , PRESS:8.5BAR)
	↳ Substituted by:	2202 9783 29 - SPARE VESSEL 500 CE 15BAR 7011 (quantity: 1)		
1010	2202-7654-25	1	VESSEL	(03/10/2023 - ...) AIRREC:270L + CAPPRM:CEAD2000 + (PRESS:10BAR , PRESS:13BAR , PRESS:7.5BAR , PRESS:8.5BAR)
	↳ Substituted by:	2202 9783 76 - SP.VESSEL500CE+AD2000 16B.7011 (quantity: 1)		
1010	2202 7654 08	1	VESSEL	(03/10/2023 - ...) (AIRREC:80GAL + CAPPRM:CRNASME , CAPPRM:ASME + (AIRREC:270L , AIRREC:80GAL)) + (PRESS:10.8BAR , PRESS:12.5BAR , PRESS:7.4BAR , PRESS:9.1BAR)
1010	2202-7654-05	1	VESSEL	(03/10/2023 - ...) AIRREC:270L + CAPPRM:AS1210 + (PRESS:10BAR , PRESS:13BAR , PRESS:7.5BAR , PRESS:8.5BAR)
	↳ Substituted by:	2202 9783 32 - SPARE VESSEL 500 DIR 15B.7011 (quantity: 1)		

Legend:

AIRREC:270L - AIRREC:270 l	AIRREC:80GAL - AIRREC:80 US gal	CAPPRM:AS1210 - Component approval mechanical:AS1210
CAPPRM:ASME - Component approval mechanical:ASME	CAPPRM:CE - Component approval mechanical:CE	CAPPRM:CEAD2000 - Component approval mechanical:CE (based on AD2000)
CAPPRM:CRNASME - Component approval mechanical:CRN (based on ASME)	CAPPRM:UKCA - Component approval mechanical:UKCA	PRESS:10.8BAR - Working pressure:10.8 bar
PRESS:10BAR - Working pressure:10 bar	PRESS:12.5BAR - Working pressure:12.5 bar	PRESS:13BAR - Working pressure:13 bar
PRESS:7.4BAR - Working pressure:7.4 bar	PRESS:7.5BAR - Working pressure:7.5 bar	PRESS:8.5BAR - Working pressure:8.5 bar
PRESS:9.1BAR - Working pressure:9.1 bar		



28.25 - DD filter Full-Feature - Floor-mounted

AIRRECMOU:N + IDRY:Y

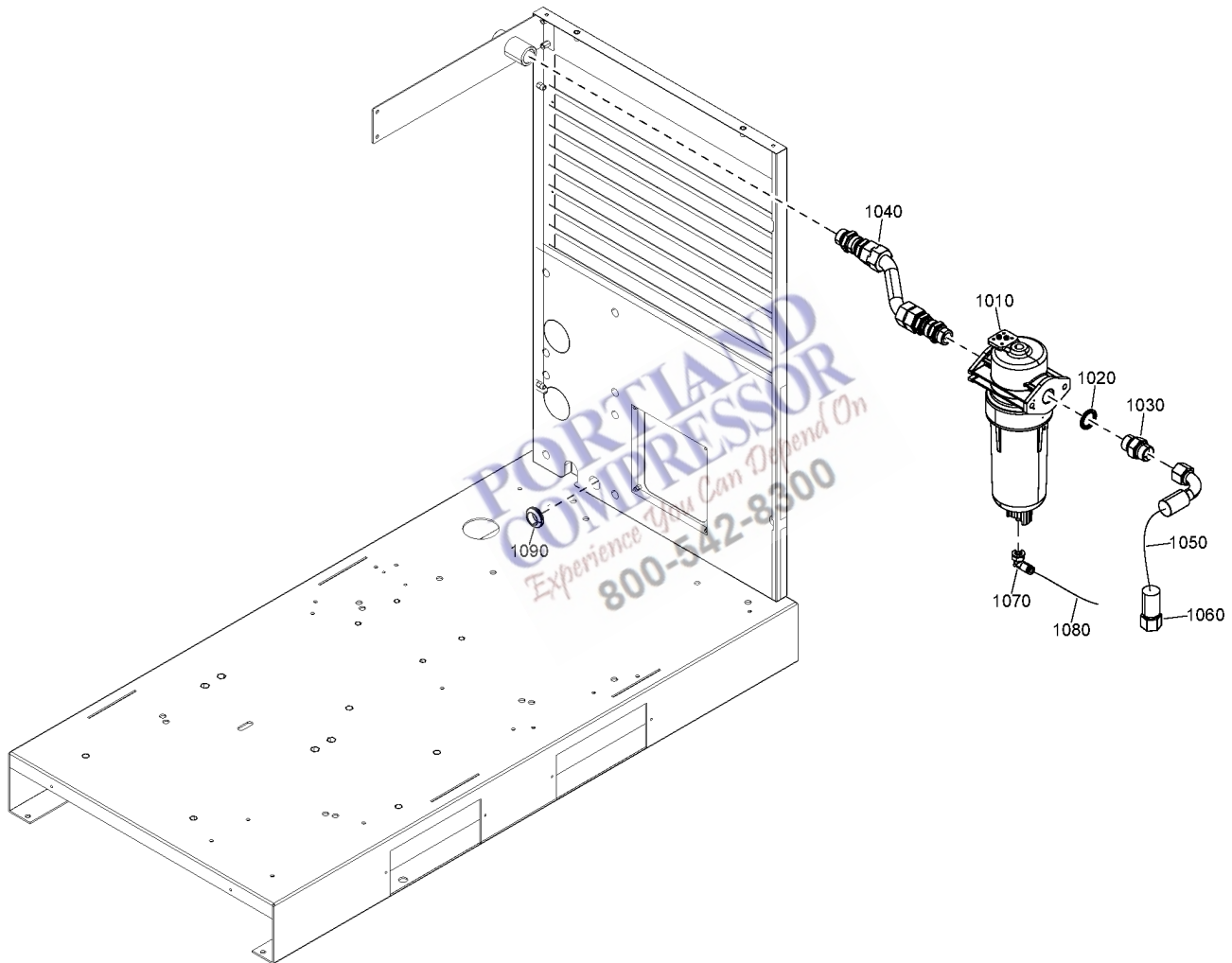

28.25 - DD filter Full-Feature - Floor-mounted

AIRRECMOU:N + IDRY:Y

Ref	Part Number	Qty	Name	Validity
	8092 3509 33	1	STANDARD OPTION - DD45+ FILTER	(03/10/2023 - ...)
1010	1629 4025 30	1	FILTER DD 45+	(03/10/2023 - ...)
	• 2901 2079 13	1	DD 45+ FILTER KIT	
	• 1629 4035 00	1	DRAIN KIT	
1020	0661 1000 43	1	SEAL WASHER	(03/10/2023 - ...)
1030	0603 4243 02	1	NIPPLE	(03/10/2023 - ...)
1040	2204 2634 59	1	DELIVERY PIPE	(03/10/2023 - ...)
1050	2202 8681 03	1	HOSE	(03/01/2024 - ...)
1060	0606 0000 28	1	PIPE COUPLING	(03/01/2024 - ...)
1070	0583 8120 64	1	ELBOW COUPLING	(03/10/2023 - ...)
1080	0070 7250 07	AR	PLASTIC TUBE	(03/10/2023 - ...)
1090	0989 4220 08	1	GROMMET	(03/10/2023 - ...)

Legend:

AIRRECMOU:N - Air receiver mounted:Floor mounted

IDRY:Y - Integrated dryer:Yes

**PORTLAND
COMPRESSOR**
Experience You Can Depend On
800-542-8300

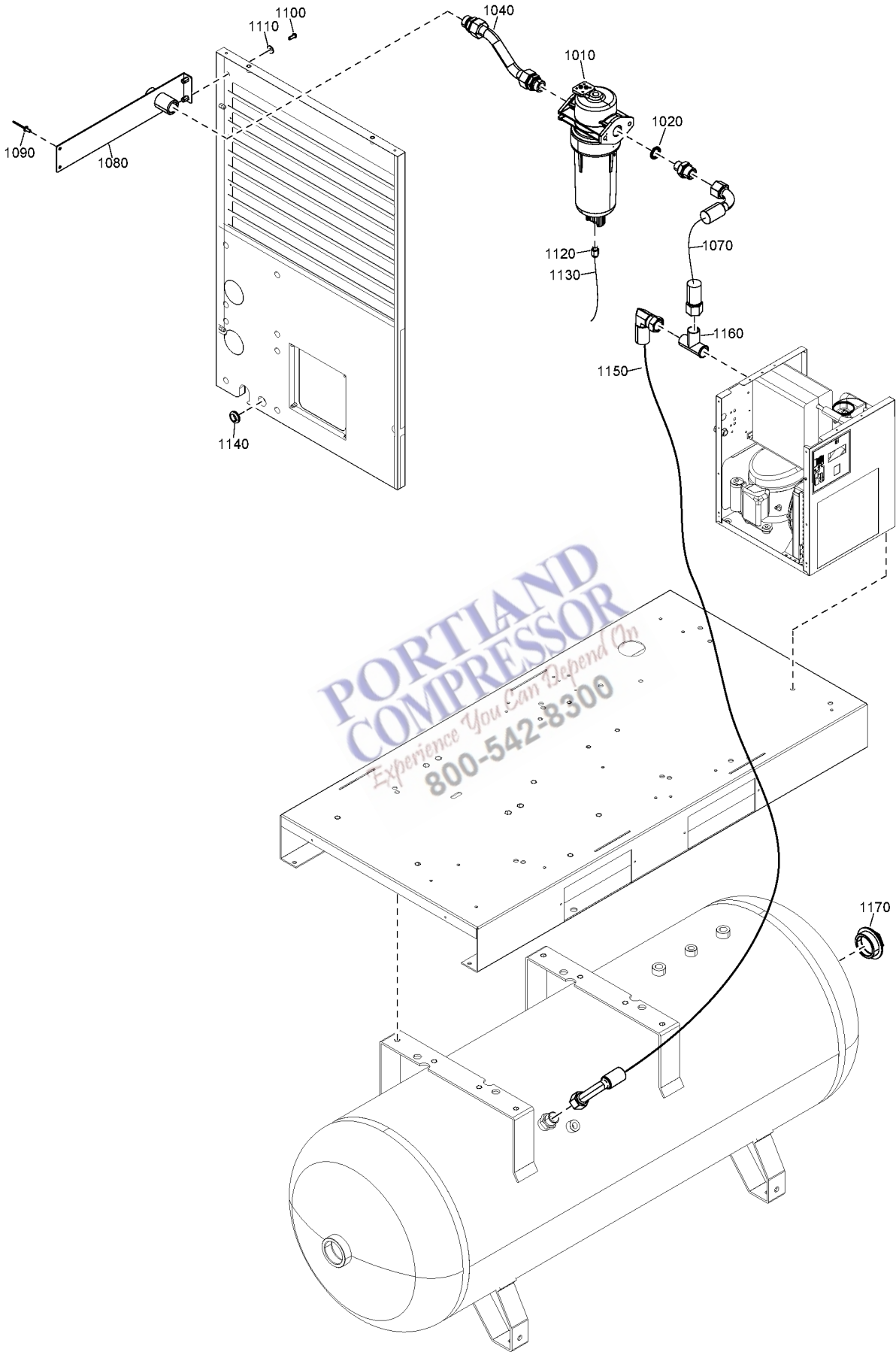

28.26 - DD filter Full-Feature - Tank-mounted (25/08/2023 - 07/07/2024)

AIRRECMOU:Y + IDRY:Y

Ref	Part Number	Qty	Name	Validity
	8092 3509 34	1	STANDARD OPTION - DD45+ FILTER	(25/08/2023 - 07/07/2024)
1010	1629 4025 30	1	FILTER	(03/10/2023 - ...)
1020	0661 1000 43	1	SEAL WASHER	(03/10/2023 - ...)
1040	2204 2634 59	1	PIPE	(03/10/2023 - ...)
1070	2202 8681 03	1	HOSE	(03/10/2023 - ...)
1080	2204 2634 53	1	STIRRUP	(03/10/2023 - 07/07/2024)
1090	0129 3270 38	2	RIVET	(03/10/2023 - ...)
1100	0215 0003 91	2	SCREW	(03/10/2023 - ...)
1110	0300 0274 64	2	WASHER	(03/10/2023 - ...)
1120	0583 8100 76	1	COUPLING	(03/10/2023 - ...)
1130	0070 7250 07	AR	TUBE	(03/10/2023 - ...)
1140	0989 4220 08	1	GROMMET	(03/10/2023 - ...)
1150	2202 8681 06	1	HOSE	(03/10/2023 - ...)
1160	2200 7503 28	1	TEE	(03/10/2023 - ...)
1170	2200 7509 11	1	PLUG	(03/10/2023 - ...)

Legend:

AIRRECMOU:Y - Air receiver mounted:Receiver mounted

IDRY:Y - Integrated dryer:Yes

**PORTLAND
COMPRESSOR**
Experience You Can Depend On
800-542-8300

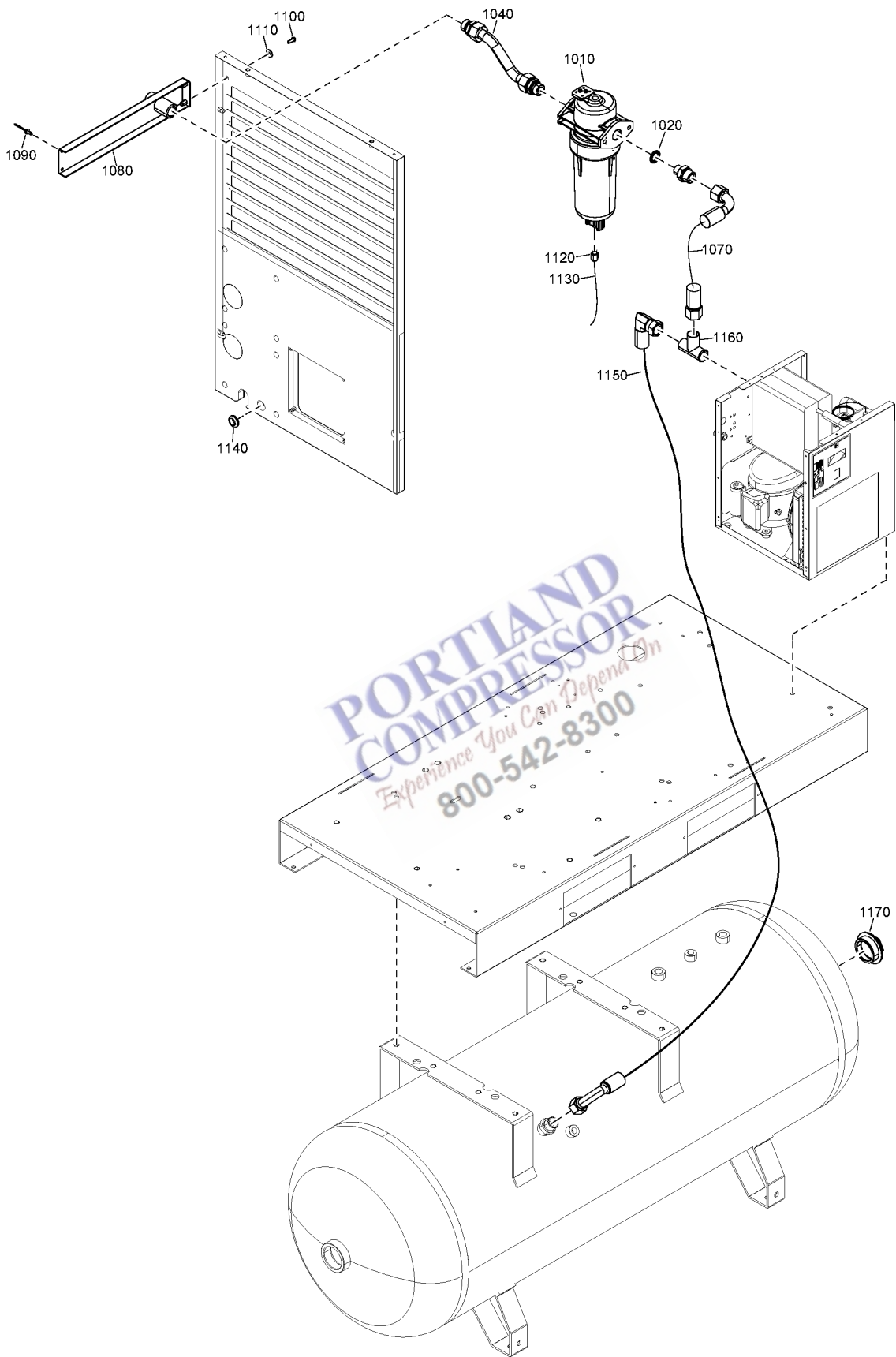

28.27 - DD filter Full-Feature - Tank-mounted (08/07/2024 - ...)

AIRRECMOU:Y + IDRY:Y

Ref	Part Number	Qty	Name	Validity
	8092 3509 34	1	STANDARD OPTION - DD45+ FILTER	(03/10/2023 - ...)
1010	1629 4025 30	1	FILTER	(03/10/2023 - ...)
1020	0661 1000 43	1	SEAL WASHER	(03/10/2023 - ...)
1040	2204 2634 59	1	PIPE	(03/10/2023 - ...)
1070	2202 8681 03	1	HOSE	(03/10/2023 - ...)
1080	2204 2634 62	1	STIRRUP	(08/07/2024 - ...)
1090	0129 3270 38	2	RIVET	(03/10/2023 - ...)
1100	0215 0003 91	2	SCREW	(03/10/2023 - ...)
1110	0300 0274 64	2	WASHER	(03/10/2023 - ...)
1120	0583 8100 76	1	COUPLING	(03/10/2023 - ...)
1130	0070 7250 07	AR	TUBE	(03/10/2023 - ...)
1140	0989 4220 08	1	GROMMET	(03/10/2023 - ...)
1150	2202 8681 06	1	HOSE	(03/10/2023 - ...)
1160	2200 7503 28	1	TEE	(03/10/2023 - ...)
1170	2200 7509 11	1	PLUG	(03/10/2023 - ...)

Legend:

AIRRECMOU:Y - Air receiver mounted:Receiver mounted

IDRY:Y - Integrated dryer:Yes

**PORTLAND
COMPRESSOR**
Experience You Can Depend On
800-542-8300

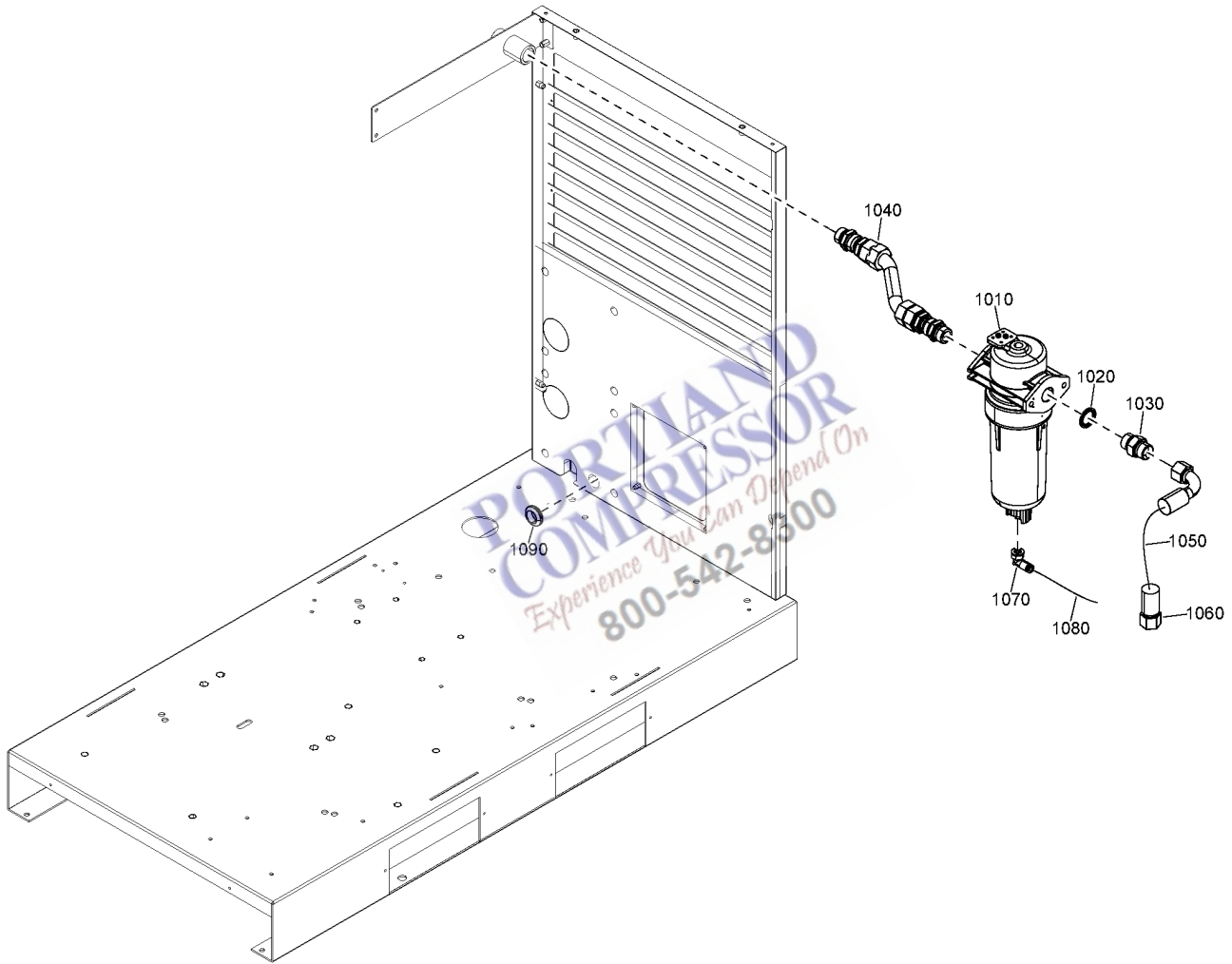

28.28 - UD filter Full-Feature - Floor-mounted

AIRRECMOU:N + IDRY:Y

Ref	Part Number	Qty	Name	Validity
	8092 3509 35	1	STANDARD OPTION - UD45+ FILTER	(03/10/2023 - ...)
1010	1629 4027 30	1	FILTER UD 45+	(03/10/2023 - ...)
	• 2901 2079 53	1	UD45+ FILTER KIT	
	• 1629 4035 00	1	DRAIN KIT	
1020	0661 1000 43	1	SEAL WASHER	(03/10/2023 - ...)
1030	0603 4243 02	1	NIPPLE	(03/10/2023 - ...)
1040	2204 2634 59	1	DELIVERY PIPE	(03/10/2023 - ...)
1050	2202 8681 03	1	HOSE	(03/01/2024 - ...)
1060	0606 0000 28	1	PIPE COUPLING	(03/01/2024 - ...)
1070	0583 8120 64	1	ELBOW COUPLING	(03/10/2023 - ...)
1080	0070 7250 07	AR	PLASTIC TUBE	(03/10/2023 - ...)
1090	0989 4220 08	1	GROMMET	(03/10/2023 - ...)

Legend:

AIRRECMOU:N - Air receiver mounted:Floor mounted

IDRY:Y - Integrated dryer:Yes

**PORTLAND
COMPRESSOR**
Experience You Can Depend On
800-542-8300

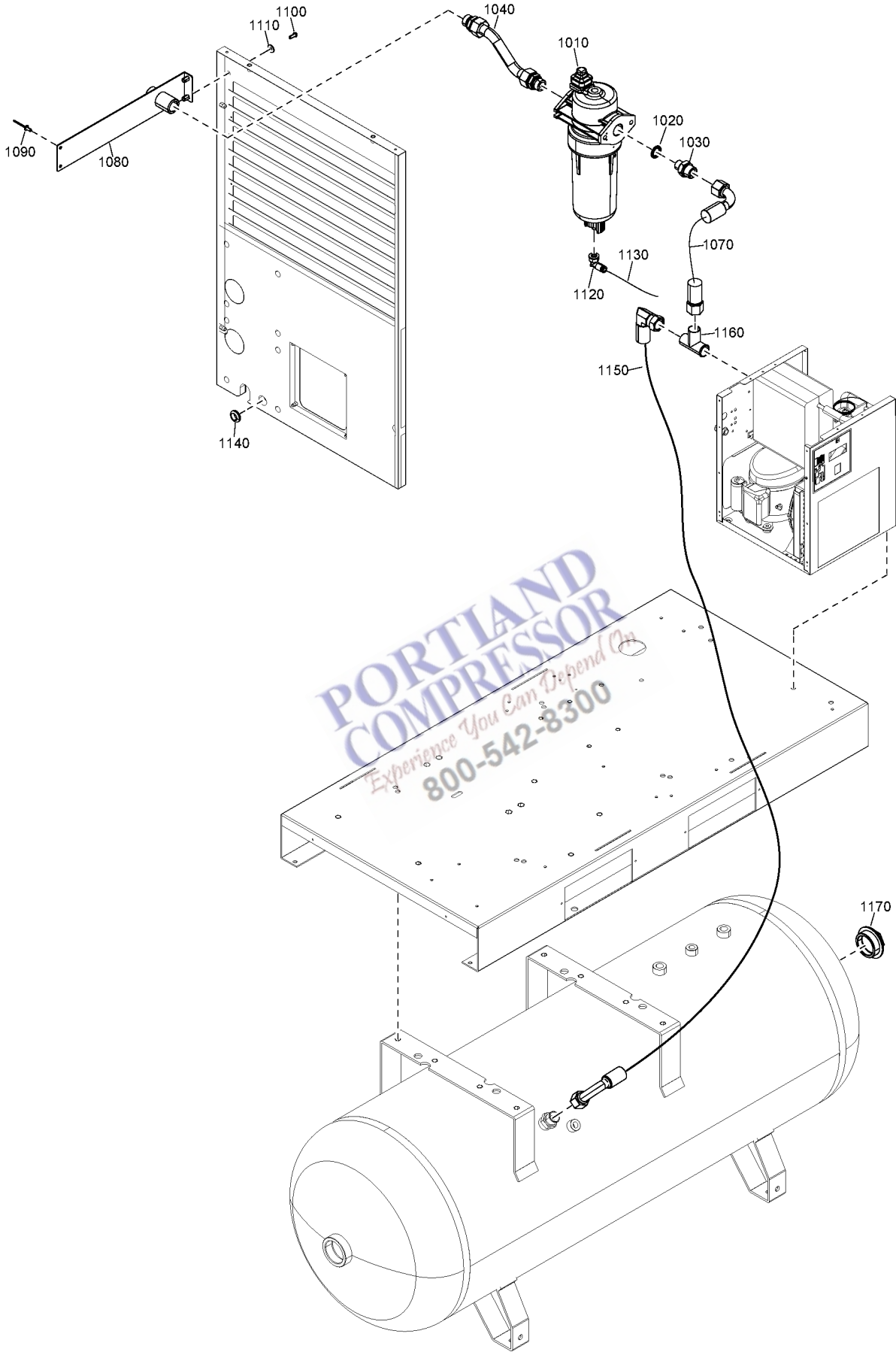

28.29 - UD filter Full-Feature - Tank-mounted (04/09/2023 - 07/07/2024)

AIRRECMOU:Y + IDRY:Y

Ref	Part Number	Qty	Name	Validity
	8092 3509 36	1	STANDARD OPTION - UD45+ FILTER	(04/09/2023 - 07/07/2024)
1010	1629 4027 30	1	FILTER	(03/10/2023 - ...)
	• 2901 2079 53	1	UD45+ FILTER KIT	
	• 1629 4035 00	1	DRAIN KIT	
1020	0661 1000 43	1	SEAL WASHER	(03/10/2023 - ...)
1030	0603 4243 02	1	NIPPLE	(03/10/2023 - ...)
1040	2204 2634 59	1	DELIVERY PIPE	(03/10/2023 - ...)
1070	2202 8681 03	1	HOSE	(03/10/2023 - ...)
1080	2204 2634 53	1	STIRRUP	(03/10/2023 - 07/07/2024)
1090	0129 3270 38	2	RIVET	(03/10/2023 - ...)
1100	0215 0003 91	2	SCREW	(03/10/2023 - ...)
1110	0300 0274 64	2	WASHER	(03/10/2023 - ...)
1120	0583 8120 64	1	ELBOW COUPLING	(03/10/2023 - ...)
1130	0070 7250 07	AR	PLASTIC TUBE	(03/10/2023 - ...)
1140	0989 4220 08	1	GROMMET	(03/10/2023 - ...)
1150	2202 8681 06	1	HOSE	(03/10/2023 - ...)
1160	2200 7503 28	1	TEE	(03/10/2023 - ...)
1170	2200 7509 11	1	PLUG	(03/10/2023 - ...)

Legend:

AIRRECMOU:Y - Air receiver mounted:Receiver mounted

IDRY:Y - Integrated dryer:Yes

**PORTLAND
COMPRESSOR**
Experience You Can Depend On
800-542-8300

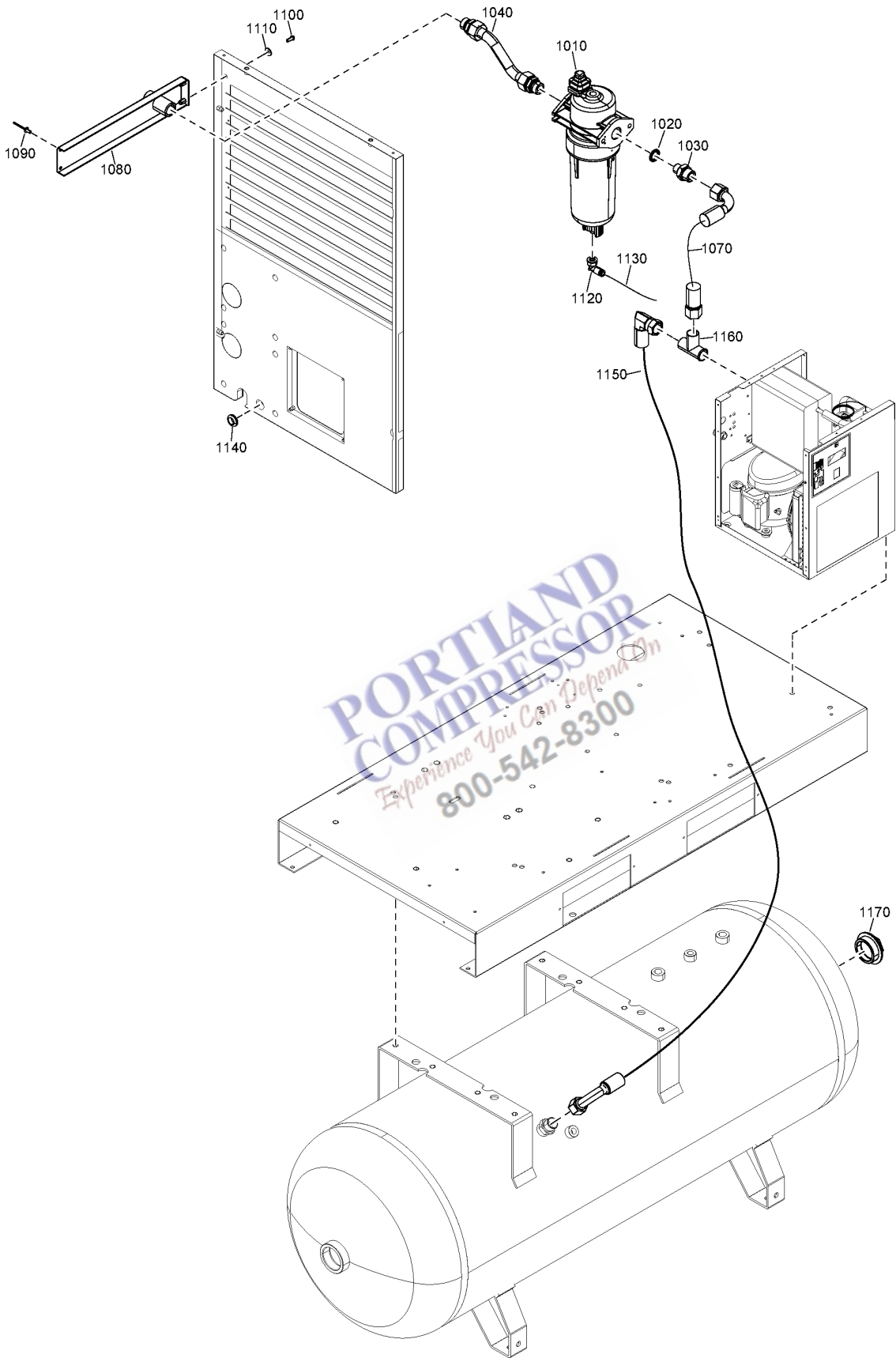

28.30 - UD filter Full-Feature - Tank-mounted (08/07/2024 - ...)

AIRRECMOU:Y + IDRY:Y

Ref	Part Number	Qty	Name	Validity
	8092 3509 36	1	STANDARD OPTION - UD45+ FILTER	(08/07/2024 - ...)
1010	1629 4027 30	1	FILTER	(03/10/2023 - ...)
	• 2901 2079 53	1	UD45+ FILTER KIT	
	• 1629 4035 00	1	DRAIN KIT	
1020	0661 1000 43	1	SEAL WASHER	(03/10/2023 - ...)
1030	0603 4243 02	1	NIPPLE	(03/10/2023 - ...)
1040	2204 2634 59	1	DELIVERY PIPE	(03/10/2023 - ...)
1070	2202 8681 03	1	HOSE	(03/10/2023 - ...)
1080	2204 2634 62	1	STIRRUP	(08/07/2024 - ...)
1090	0129 3270 38	2	RIVET	(03/10/2023 - ...)
1100	0215 0003 91	2	SCREW	(03/10/2023 - ...)
1110	0300 0274 64	2	WASHER	(03/10/2023 - ...)
1120	0583 8120 64	1	ELBOW COUPLING	(03/10/2023 - ...)
1130	0070 7250 07	AR	TUBE	(03/10/2023 - ...)
1140	0989 4220 08	1	GROMMET	(03/10/2023 - ...)
1150	2202 8681 06	1	HOSE	(03/10/2023 - ...)
1160	2200 7503 28	1	TEE	(03/10/2023 - ...)
1170	2200 7509 11	1	PLUG	(03/10/2023 - ...)

Legend:

AIRRECMOU:Y - Air receiver mounted:Receiver mounted

IDRY:Y - Integrated dryer:Yes

**PORTLAND
COMPRESSOR**
Experience You Can Depend On
800-542-8300

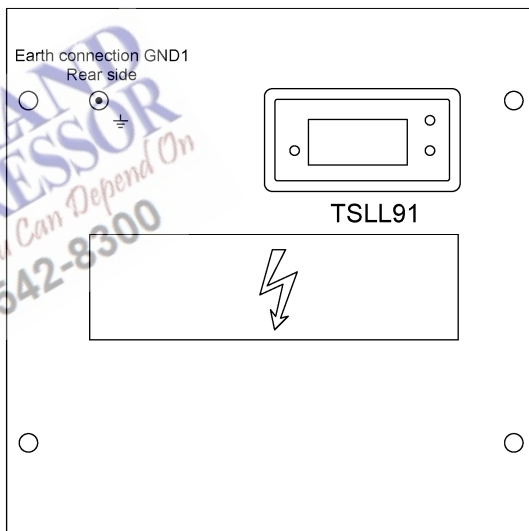
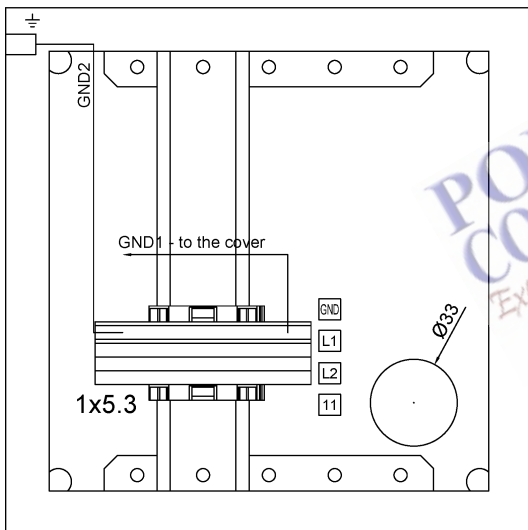

Ref	Part Number	Qty	Name	Validity	EL
	2205 0371 21	1	FREEZE PROTECTION KIT	(03/10/2023 - ...)	CAPPRE:IEC , CAPPRE:UKCA
	2205 0371 26			(03/10/2023 - ...)	CAPPRE:ULCUL
	• 1089 0555 08	1	DISPLAY	(03/10/2023 - ...)	TSLL91
	• 1613 9763 08	1	TRACING CABLE	(03/10/2023 - ...)	CAPPRE:IEC , CAPPRE:UKCA R2
	• 1613 9763 07	1	TRACING CABLE	(03/10/2023 - ...)	CAPPRE:ULCUL R2
	• 0698 5141 24	1	CABLE GLAND	(03/10/2023 - ...)	CG7
	• 0697 9809 55	1	LOCKNUT	(03/10/2023 - ...)	CG7
	• 0698 5148 83	1	PLUG	(03/10/2023 - ...)	CG7
	• 0698 5141 20	1	CABLE GLAND	(03/10/2023 - ...)	CG8
	• 0697 9809 51	1	LOCKNUT	(03/10/2023 - ...)	CG8
	• 0698 5148 06	1	MULTIPLE SEALING	(03/10/2023 - ...)	CG8
	• 0698 5148 11	2	PLUG	(03/10/2023 - ...)	CG8
	• 1088 1510 36	3	TERMINAL	(03/10/2023 - ...)	1X5.3
	• 1088 1510 11	1	GROUND TERMINAL	(03/10/2023 - ...)	1X5.3
	• 1088 1510 15	2	END PLATE	(03/10/2023 - ...)	1X5.3
	• 1088 0031 84	2	END STOP	(03/10/2023 - ...)	1X5.3
	↻ Substituted by:	1089 0577 82	END STOP (quantity: 1)		
	• 2203 0541 01	1	BOX	(03/10/2023 - ...)	
	• 1088 1001 02	2	WARNING MARK	(03/10/2023 - ...)	CAPPRE:IEC , CAPPRE:UKCA
	• 1088 1001 02	1	WARNING MARK	(03/10/2023 - ...)	CAPPRE:ULCUL
	• 2203 0541 10	1	LABEL	(03/10/2023 - ...)	CAPPRE:ULCUL
	• 2202 2610 00	1	LABEL	(03/10/2023 - ...)	CAPPRE:IEC , CAPPRE:UKCA
	• 2202 2610 01	1	LABEL	(03/10/2023 - ...)	CAPPRE:ULCUL
	• 0090 1400 02	AR	MOUNTING RAIL	(08/08/2024 - ...)	
	• 0090 1400 02	175	MOUNTING RAIL	(03/10/2023 - 07/08/2024)	
	• 2205 0371 20	2	LIST	(03/10/2023 - ...)	

Legend:

CAPPRE:IEC - Component approval electrical:IEC

CAPPRE:UKCA - Component approval electrical:UKCA

CAPPRE:ULCUL - Component approval electrical:UL/cUL

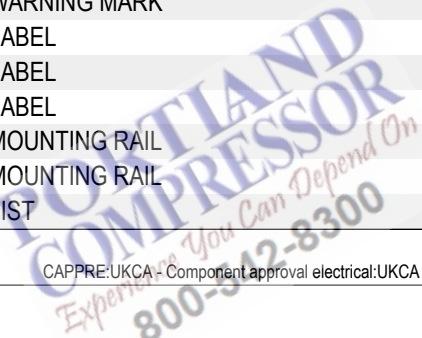

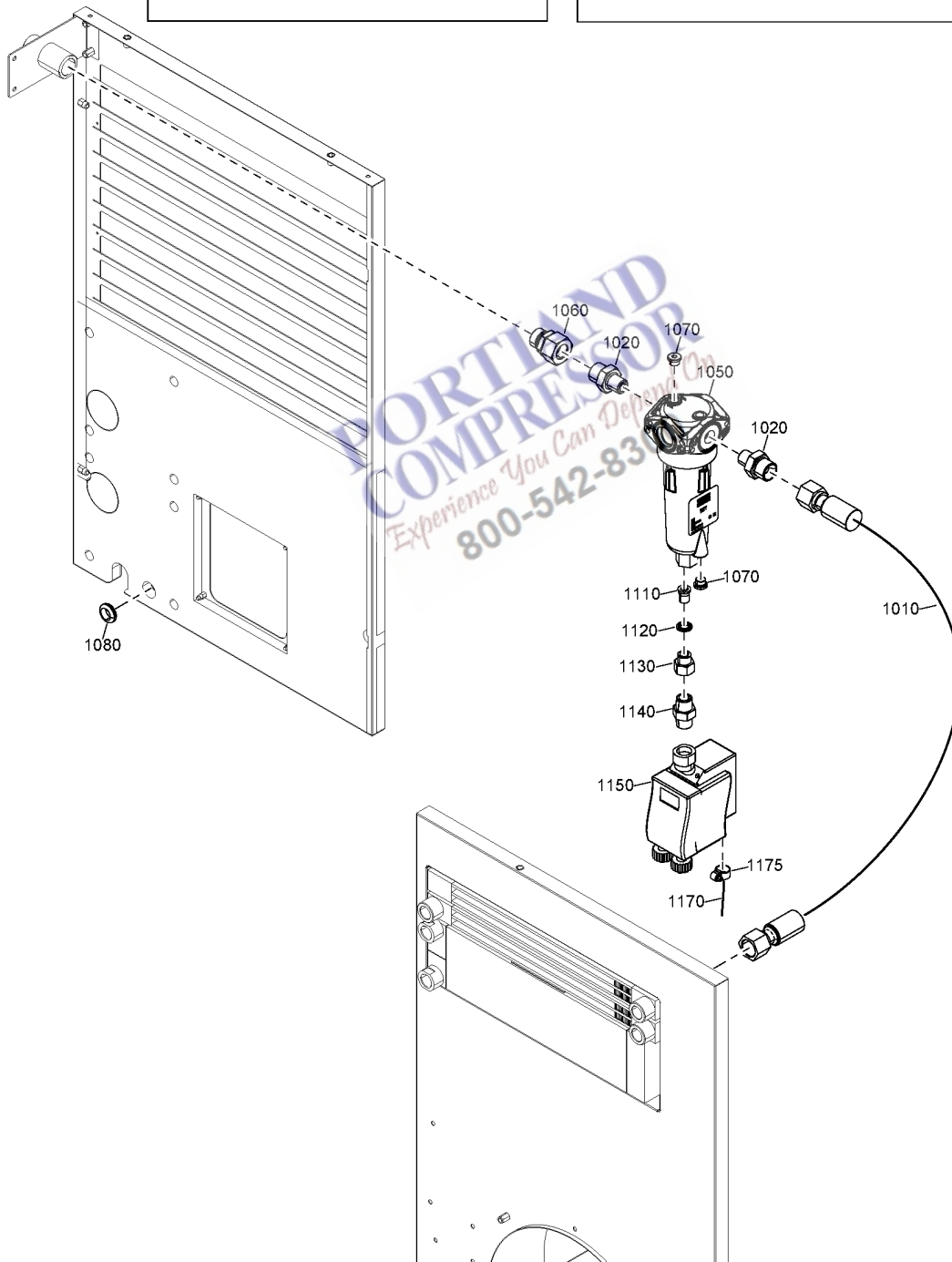
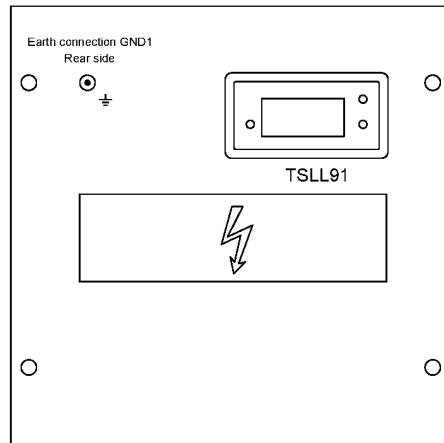
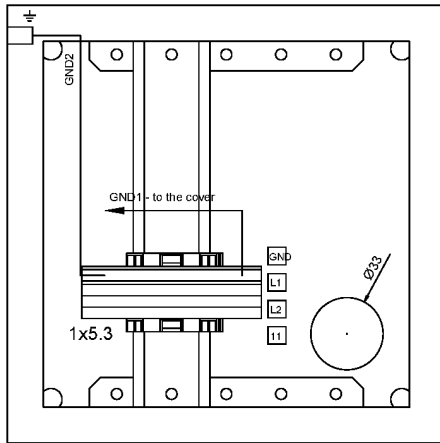

28.32 - Freeze protection - WSD+EWD Pack - Floor-mounted (03/10/2023 - 11/12/2024)

AIRREC:N + IDRY:N

Ref	Part Number	Qty	Name	Validity	EL
1010	2202 8681 05	1	HOSE	(03/10/2023 - ...) CAPPRE:ULCUL + OILTYP:RSXD , OILTYP:RIFN + (CAPPRE:IEC , CAPPRE:UKCA)	
1020	0571 0036 94	2	NIPPLE	(03/10/2023 - ...) CAPPRE:ULCUL + OILTYP:RSXD , OILTYP:RIFN + (CAPPRE:IEC , CAPPRE:UKCA)	
1050	1613 8223 80	1	WSD	(03/10/2023 - ...) CAPPRE:ULCUL + OILTYP:RSXD , OILTYP:RIFN + (CAPPRE:IEC , CAPPRE:UKCA)	
1060	2200 7510 26	1	NIPPLE	(03/10/2023 - ...) CAPPRE:ULCUL + OILTYP:RSXD , OILTYP:RIFN + (CAPPRE:IEC , CAPPRE:UKCA)	
1070	0686 3718 12	2	PLUG	(03/10/2023 - ...) CAPPRE:ULCUL + OILTYP:RSXD , OILTYP:RIFN + (CAPPRE:IEC , CAPPRE:UKCA)	
1080	0989 4220 08	1	GROMMET	(03/10/2023 - ...) CAPPRE:ULCUL + OILTYP:RSXD , OILTYP:RIFN + (CAPPRE:IEC , CAPPRE:UKCA)	
1110	2202 8855 00	1	ADAPTER	(03/10/2023 - ...) CAPPRE:ULCUL + OILTYP:RSXD , OILTYP:RIFN + (CAPPRE:IEC , CAPPRE:UKCA)	
1120	0661 1000 38	1	SEAL WASHER	(03/10/2023 - ...) CAPPRE:ULCUL + OILTYP:RSXD , OILTYP:RIFN + (CAPPRE:IEC , CAPPRE:UKCA)	
1130	0607 1151 08	1	BUSHING	(03/10/2023 - ...) CAPPRE:ULCUL + OILTYP:RSXD , OILTYP:RIFN + (CAPPRE:IEC , CAPPRE:UKCA)	
1140	2200 7513 73	1	NIPPLE	(03/10/2023 - ...) CAPPRE:ULCUL + OILTYP:RSXD , OILTYP:RIFN + (CAPPRE:IEC , CAPPRE:UKCA)	
1150	1613 8913 07	1	EWD	(03/10/2023 - 11/12/2024) CAPPRE:ULCUL + OILTYP:RSXD , OILTYP:RIFN + (CAPPRE:IEC , CAPPRE:UKCA)	
1170	0070 6002 64	AR	TUBE	(03/10/2023 - 11/12/2024) CAPPRE:ULCUL + OILTYP:RSXD , OILTYP:RIFN + (CAPPRE:IEC , CAPPRE:UKCA)	
1175	0347 6100 52	1	CLAMP HOSE	(03/10/2023 - 11/12/2024) CAPPRE:ULCUL + OILTYP:RSXD , OILTYP:RIFN + (CAPPRE:IEC , CAPPRE:UKCA)	
	2205 0371 21	1	FREEZE PROTECTION KIT	(03/10/2023 - 22/01/2024) OILTYP:RIFN + (CAPPRE:IEC , CAPPRE:UKCA)	
	2205 0371 26			(03/10/2023 - 22/01/2024) CAPPRE:ULCUL + OILTYP:RSXD	
	2205 0371 21			(23/01/2024 - ...) OILTYP:RIFN + (CAPPRE:IEC , CAPPRE:UKCA)	
	2205 0371 26			(23/01/2024 - 02/09/2024) CAPPRE:ULCUL + MODEL:GA5_23J + OILTYP:RSXD	
	2205 0371 26			(03/09/2024 - ...) CAPPRE:ULCUL + OILTYP:RSXD	
	2205 0371 26			(23/01/2024 - 06/09/2024) CAPPRE:ULCUL + OILTYP:RSXD + (MODEL:GA11_23J , MODEL:GA7_23J)	
	• 1089 0555 08	1	DISPLAY	(03/10/2023 - ...) CAPPRE:ULCUL + OILTYP:RSXD , OILTYP:RIFN + (CAPPRE:IEC , CAPPRE:UKCA)	TSSL91
	• 1613 9763 08	1	TRACING CABLE	(03/10/2023 - ...) OILTYP:RIFN + (CAPPRE:IEC , CAPPRE:UKCA)	R2
	• 1613 9763 07	1	TRACING CABLE	(03/10/2023 - ...) CAPPRE:ULCUL + OILTYP:RSXD	R2
	• 0698 5141 24	1	CABLE GLAND	(03/10/2023 - ...) CAPPRE:ULCUL + OILTYP:RSXD , OILTYP:RIFN + (CAPPRE:IEC , CAPPRE:UKCA)	CG7
	• 0697 9809 55	1	LOCKNUT	(03/10/2023 - ...) CAPPRE:ULCUL + OILTYP:RSXD , OILTYP:RIFN + (CAPPRE:IEC , CAPPRE:UKCA)	CG7
	• 0698 5148 83	1	PLUG	(03/10/2023 - ...) CAPPRE:ULCUL + OILTYP:RSXD , OILTYP:RIFN + (CAPPRE:IEC , CAPPRE:UKCA)	CG7
	• 0698 5141 20	1	CABLE GLAND	(03/10/2023 - ...) CAPPRE:ULCUL + OILTYP:RSXD , OILTYP:RIFN + (CAPPRE:IEC , CAPPRE:UKCA)	CG8

Legend:

AIRREC:N - AIRREC:None
 CAPPRE:ULCUL - Component approval electrical:UL/cUL
 MODEL:GA5_23J - Model:GA 5
 OILTYP:RSXD - Oil type:Roto Synthetic Xtend Duty Fluid

CAPPRE:IEC - Component approval electrical:IEC
 IDRY:N - Integrated dryer:No
 MODEL:GA7_23J - Model:GA 7

CAPPRE:UKCA - Component approval electrical:UKCA
 MODEL:GA11_23J - Model:GA 11
 OILTYP:RIFN - Oil type:Roto-Inject Fluid Ndurance

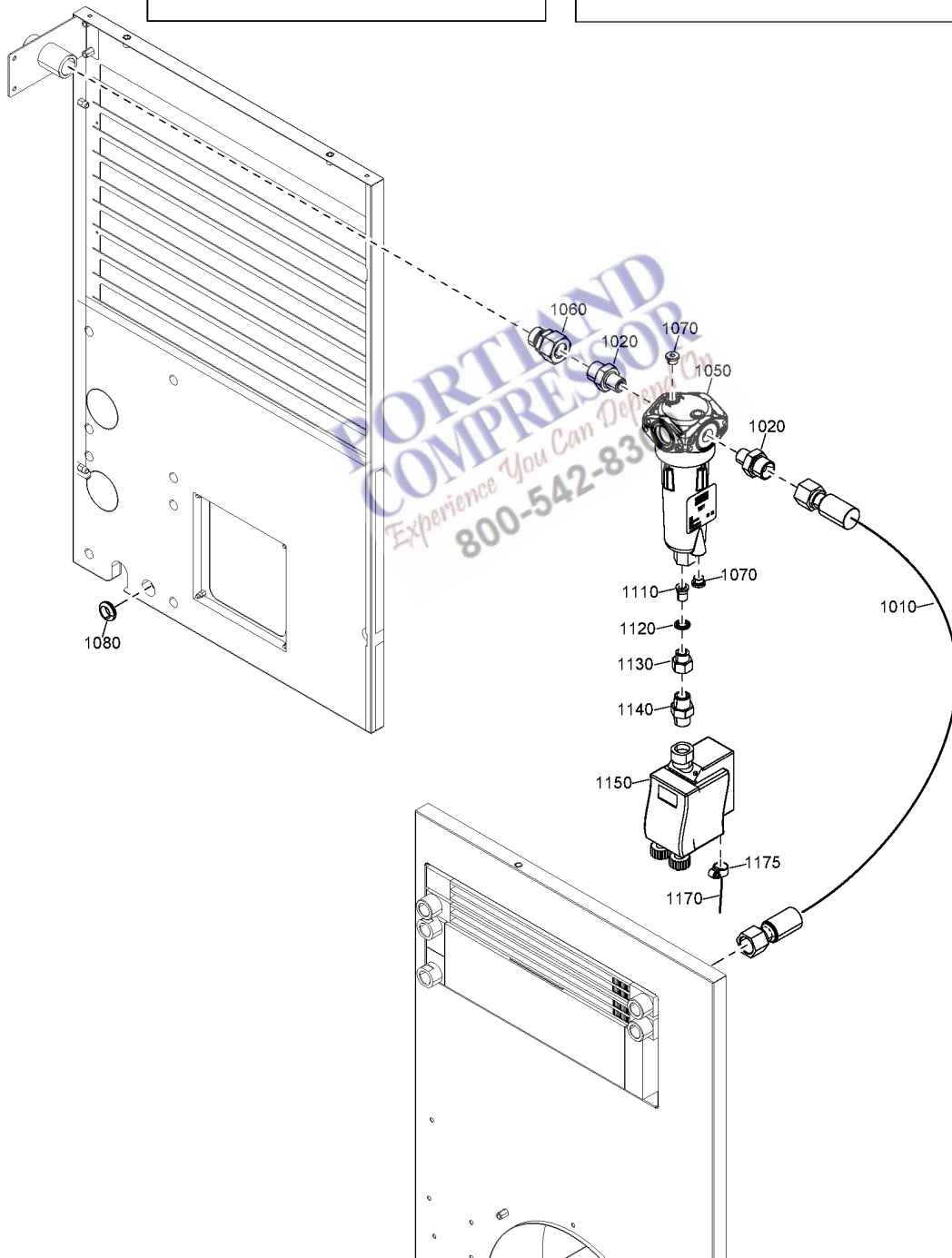
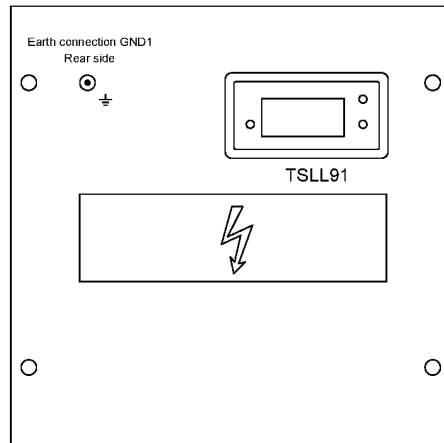
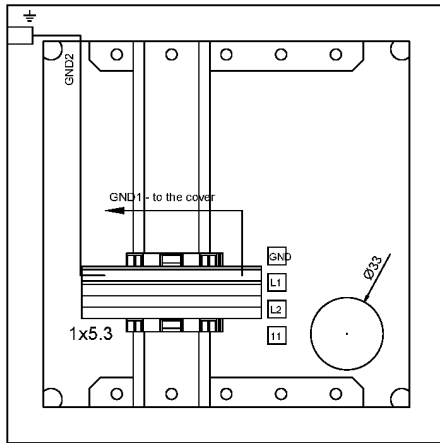

28.32 - Freeze protection - WSD+EWD Pack - Floor-mounted (03/10/2023 - 11/12/2024)



AIRREC:N + IDRY:N

Ref	Part Number	Qty	Name	Validity	EL
	• 0697 9809 51	1	LOCKNUT	(03/10/2023 - ...) CAPPRE:ULCUL + OILTYP:RSXD , OILTYP:RIFN + (CAPPRE:IEC , CAPPRE:UKCA)	CG8
	• 0698 5148 06	1	MULTIPLE SEALING	(03/10/2023 - ...) CAPPRE:ULCUL + OILTYP:RSXD , OILTYP:RIFN + (CAPPRE:IEC , CAPPRE:UKCA)	CG8
	• 0698 5148 11	2	PLUG	(03/10/2023 - ...) CAPPRE:ULCUL + OILTYP:RSXD , OILTYP:RIFN + (CAPPRE:IEC , CAPPRE:UKCA)	CG8
	• 1088 1510 36	3	TERMINAL	(03/10/2023 - ...) CAPPRE:ULCUL + OILTYP:RSXD , OILTYP:RIFN + (CAPPRE:IEC , CAPPRE:UKCA)	1X5.3
	• 1088 1510 11	1	GROUND TERMINAL	(03/10/2023 - ...) CAPPRE:ULCUL + OILTYP:RSXD , OILTYP:RIFN + (CAPPRE:IEC , CAPPRE:UKCA)	1X5.3
	• 1088 1510 15	2	END PLATE	(03/10/2023 - ...) CAPPRE:ULCUL + OILTYP:RSXD , OILTYP:RIFN + (CAPPRE:IEC , CAPPRE:UKCA)	1X5.3
	• 1088 0031 81	2	END STOP	(03/10/2023 - ...) CAPPRE:ULCUL + OILTYP:RSXD , OILTYP:RIFN + (CAPPRE:IEC , CAPPRE:UKCA)	1X5.3
	↳ Substituted by:	1089 0577 82 - END STOP (quantity: 1)			
	• 2203 0541 01	1	BOX	(03/10/2023 - ...) CAPPRE:ULCUL + OILTYP:RSXD , OILTYP:RIFN + (CAPPRE:IEC , CAPPRE:UKCA)	
	• 1088 1001 02	2	WARNING MARK	(03/10/2023 - ...) OILTYP:RIFN + (CAPPRE:IEC , CAPPRE:UKCA)	
	• 1088 1001 02	1	WARNING MARK	(03/10/2023 - ...) CAPPRE:ULCUL + OILTYP:RSXD	
	• 2203 0541 10	1	LABEL	(03/10/2023 - ...) CAPPRE:ULCUL + OILTYP:RSXD	
	• 2202 2610 00	1	LABEL	(03/10/2023 - ...) OILTYP:RIFN + (CAPPRE:IEC , CAPPRE:UKCA)	
	• 2202 2610 01	1	LABEL	(03/10/2023 - ...) CAPPRE:ULCUL + OILTYP:RSXD	
	• 0090 1400 02	AR	MOUNTING RAIL	(03/10/2023 - 22/01/2024) CAPPRE:ULCUL + OILTYP:RSXD , OILTYP:RIFN + (CAPPRE:IEC , CAPPRE:UKCA) (08/08/2024 - 06/09/2024) CAPPRE:ULCUL + OILTYP:RSXD , OILTYP:RIFN + (CAPPRE:IEC , CAPPRE:UKCA) (07/09/2024 - ...) OILTYP:RIFN + (CAPPRE:IEC , CAPPRE:UKCA)	
	• 0090 1400 02	AR	MOUNTING RAIL	(23/01/2024 - 07/08/2024) CAPPRE:ULCUL + OILTYP:RSXD , OILTYP:RIFN + (CAPPRE:IEC , CAPPRE:UKCA)	
	• 0090 1400 02	AR	MOUNTING RAIL	(03/09/2024 - ...) CAPPRE:ULCUL + OILTYP:RSXD	
	• 2205 0371 20	2	LIST	(03/10/2023 - ...) CAPPRE:ULCUL + OILTYP:RSXD , OILTYP:RIFN + (CAPPRE:IEC , CAPPRE:UKCA)	



Legend:

AIRREC:N - AIRREC:None	CAPPRE:IEC - Component approval electrical:IEC	CAPPRE:UKCA - Component approval electrical:UKCA
CAPPRE:ULCUL - Component approval electrical:UL/cUL	IDRY:N - Integrated dryer:No	MODEL:GA11_23J - Model:GA 11
MODEL:GA5_23J - Model:GA 5	MODEL:GA7_23J - Model:GA 7	OILTYP:RIFN - Oil type:Roto-Inject Fluid Ndurance
OILTYP:RSXD - Oil type:Roto Synthetic Xtend Duty Fluid		

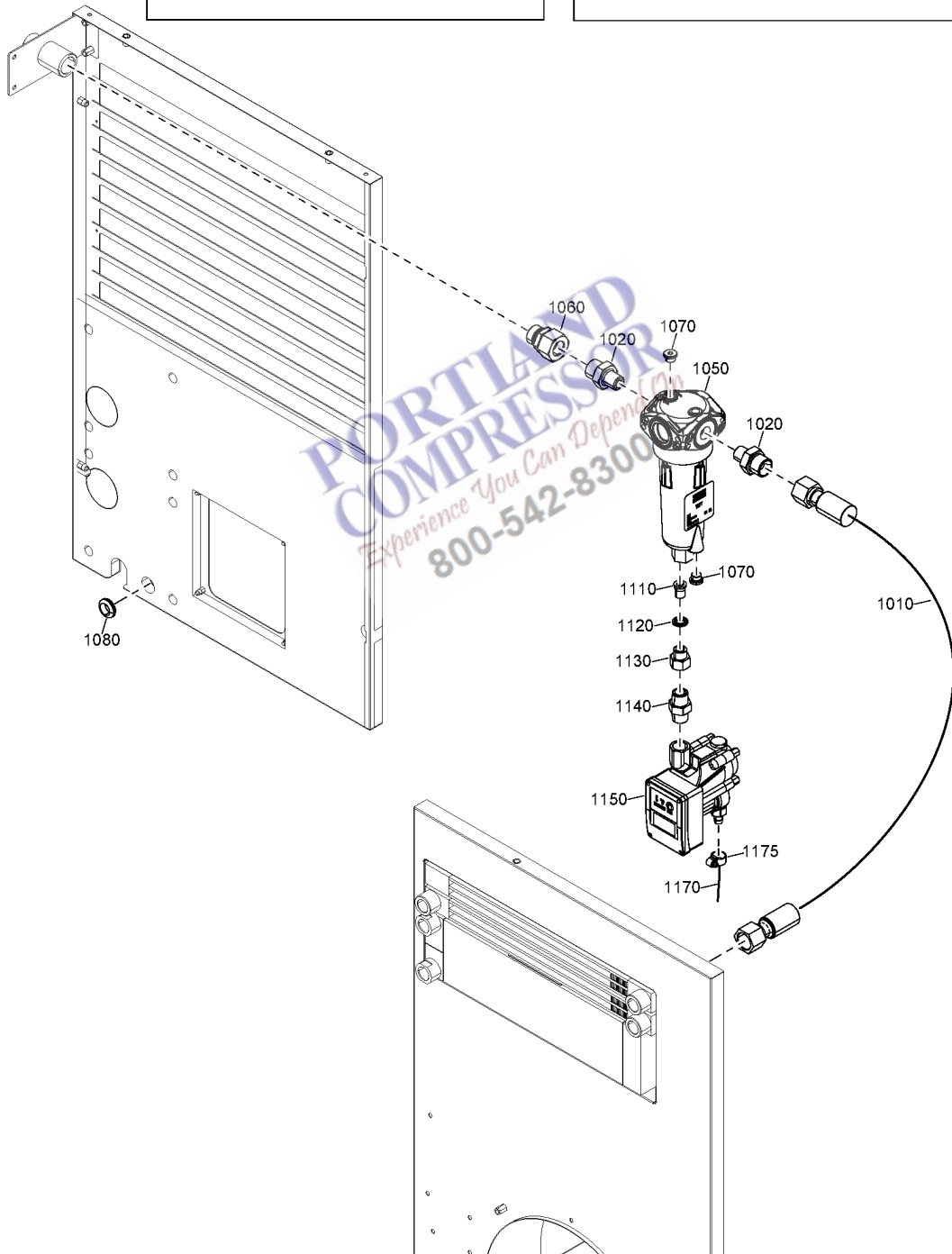
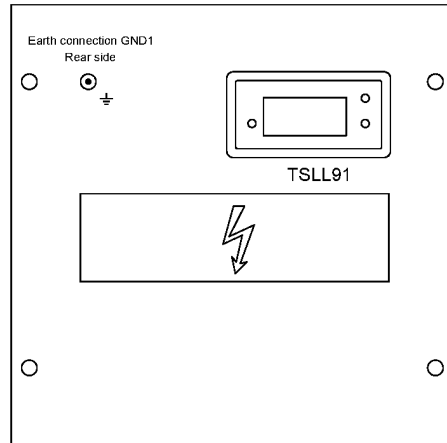
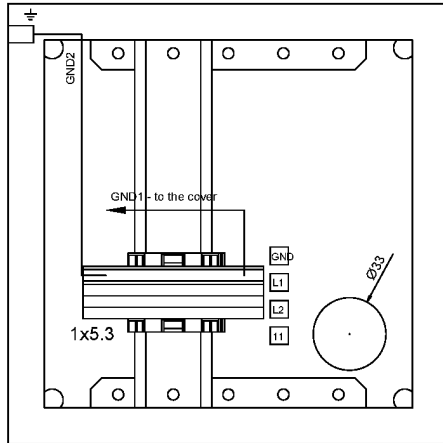

Ref	Part Number	Qty	Name	Validity	EL
1010	2202 8681 05	1	HOSE	(03/10/2023 - 02/09/2024) OILTYP:RIFN + (CAPPRE:IEC , CAPPRE:UKCA) (03/09/2024 - ...) CAPPRE:ULCUL + OILTYP:RSXD , OILTYP:RIFN + (CAPPRE:IEC , CAPPRE:UKCA)	
1020	0571 0036 94	2	NIPPLE	(03/10/2023 - 02/09/2024) OILTYP:RIFN + (CAPPRE:IEC , CAPPRE:UKCA) (03/09/2024 - ...) CAPPRE:ULCUL + OILTYP:RSXD , OILTYP:RIFN + (CAPPRE:IEC , CAPPRE:UKCA)	
1050	1613 8223 80	1	WSD	(03/10/2023 - 02/09/2024) OILTYP:RIFN + (CAPPRE:IEC , CAPPRE:UKCA) (03/09/2024 - ...) CAPPRE:ULCUL + OILTYP:RSXD , OILTYP:RIFN + (CAPPRE:IEC , CAPPRE:UKCA)	
1060	2200 7510 26	1	NIPPLE	(03/10/2023 - 02/09/2024) OILTYP:RIFN + (CAPPRE:IEC , CAPPRE:UKCA) (03/09/2024 - ...) CAPPRE:ULCUL + OILTYP:RSXD , OILTYP:RIFN + (CAPPRE:IEC , CAPPRE:UKCA)	
1070	0686 3718 12	2	PLUG	(03/10/2023 - 02/09/2024) OILTYP:RIFN + (CAPPRE:IEC , CAPPRE:UKCA) (03/09/2024 - ...) CAPPRE:ULCUL + OILTYP:RSXD , OILTYP:RIFN + (CAPPRE:IEC , CAPPRE:UKCA)	
1080	0989 4220 08	1	GROMMET	(03/10/2023 - 02/09/2024) OILTYP:RIFN + (CAPPRE:IEC , CAPPRE:UKCA) (03/09/2024 - ...) CAPPRE:ULCUL + OILTYP:RSXD , OILTYP:RIFN + (CAPPRE:IEC , CAPPRE:UKCA)	
1110	2202 8855 00	1	ADAPTER	(03/10/2023 - 02/09/2024) OILTYP:RIFN + (CAPPRE:IEC , CAPPRE:UKCA) (03/09/2024 - ...) CAPPRE:ULCUL + OILTYP:RSXD , OILTYP:RIFN + (CAPPRE:IEC , CAPPRE:UKCA)	
1120	0661 1000 38	1	SEAL WASHER	(03/10/2023 - 02/09/2024) OILTYP:RIFN + (CAPPRE:IEC , CAPPRE:UKCA) (03/09/2024 - ...) CAPPRE:ULCUL + OILTYP:RSXD , OILTYP:RIFN + (CAPPRE:IEC , CAPPRE:UKCA)	
1130	0607 1151 08	1	BUSHING	(03/10/2023 - 02/09/2024) OILTYP:RIFN + (CAPPRE:IEC , CAPPRE:UKCA) (03/09/2024 - ...) CAPPRE:ULCUL + OILTYP:RSXD , OILTYP:RIFN + (CAPPRE:IEC , CAPPRE:UKCA)	
1140	2200 7513 73	1	NIPPLE	(03/10/2023 - 02/09/2024) OILTYP:RIFN + (CAPPRE:IEC , CAPPRE:UKCA) (03/09/2024 - ...) CAPPRE:ULCUL + OILTYP:RSXD , OILTYP:RIFN + (CAPPRE:IEC , CAPPRE:UKCA)	
1150	2204 2741 01	1	ELECTRONIC DRAIN	(12/12/2024 - ...) CAPPRE:ULCUL + OILTYP:RSXD , OILTYP:RIFN + (CAPPRE:IEC , CAPPRE:UKCA)	
1170	0070 6002 90	1	PLASTIC TUBE	(12/12/2024 - ...) CAPPRE:ULCUL + OILTYP:RSXD , OILTYP:RIFN + (CAPPRE:IEC , CAPPRE:UKCA)	
1175	0347 6103 00	1	HOSE CLAMP	(12/12/2024 - ...) CAPPRE:ULCUL + OILTYP:RSXD , OILTYP:RIFN + (CAPPRE:IEC , CAPPRE:UKCA)	
	2205 0371 21	1	FREEZE PROTECTION KIT	(23/01/2024 - ...) OILTYP:RIFN + (CAPPRE:IEC , CAPPRE:UKCA)	
	2205 0371 26			(03/09/2024 - ...) CAPPRE:ULCUL + OILTYP:RSXD	
	• 1089 0555 08	1	DISPLAY	(23/01/2024 - 02/09/2024) OILTYP:RIFN + (CAPPRE:IEC , CAPPRE:UKCA) (03/09/2024 - ...) CAPPRE:ULCUL + OILTYP:RSXD , OILTYP:RIFN + (CAPPRE:IEC , CAPPRE:UKCA)	TSLL91
	• 1613 9763 08	1	TRACING CABLE	(23/01/2024 - ...) OILTYP:RIFN + (CAPPRE:IEC , R2 CAPPRE:UKCA)	R2
	• 1613 9763 07	1	TRACING CABLE	(03/09/2024 - ...) CAPPRE:ULCUL + OILTYP:RSXD	R2

Legend:

AIRREC:N - AIRREC:None

CAPPRE:ULCUL - Component approval electrical:UL/cUL

OILTYP:RSXD - Oil type:Roto Synthetic Xtend Duty Fluid

CAPPRE:IEC - Component approval electrical:IEC

IDRY:N - Integrated dryer:No

CAPPRE:UKCA - Component approval electrical:UKCA

OILTYP:RIFN - Oil type:Roto-Inject Fluid Ndurance

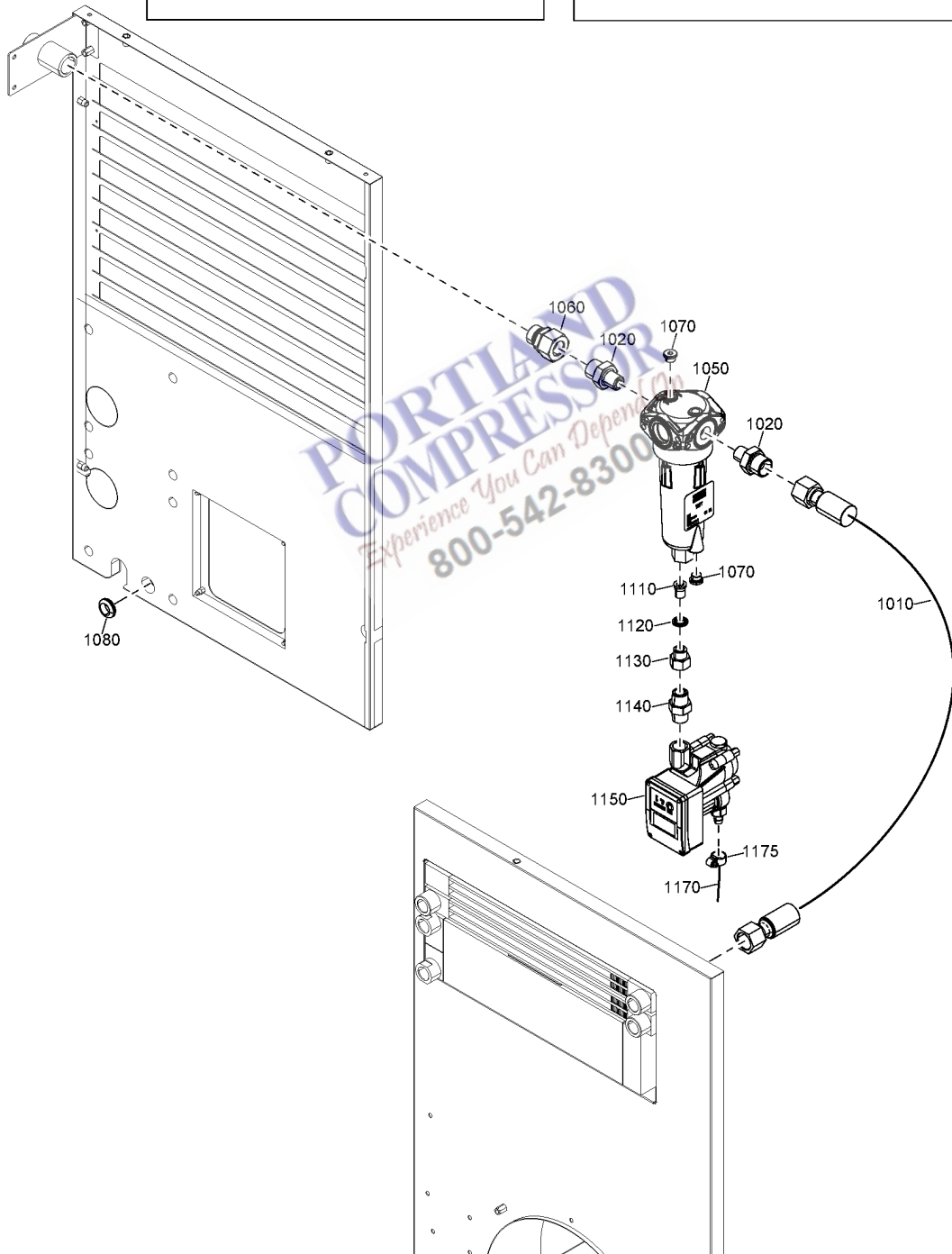
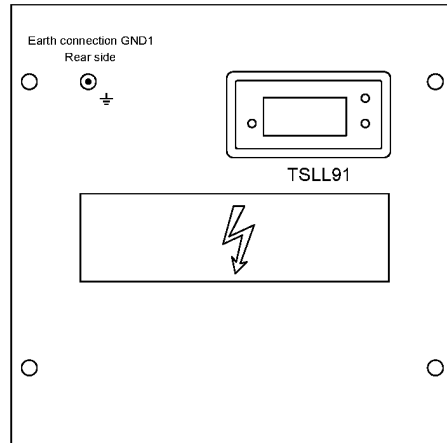
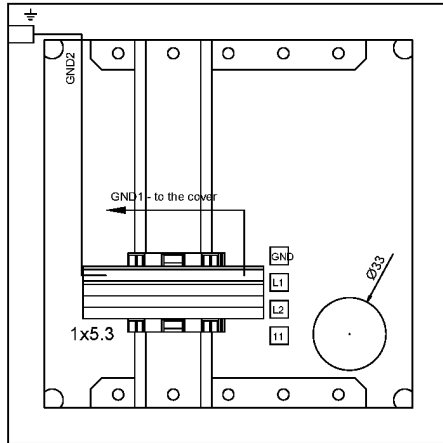

Ref	Part Number	Qty	Name	Validity	EL
	• 0698 5141 24	1	CABLE GLAND	(23/01/2024 - 02/09/2024) OILTYP:RIFN + (CAPPRE:IEC , CAPPRE:UKCA) (03/09/2024 - ...) CAPPRE:ULCUL + OILTYP:RSXD , OILTYP:RIFN + (CAPPRE:IEC , CAPPRE:UKCA)	CG7
	• 0697 9809 55	1	LOCKNUT	(23/01/2024 - 02/09/2024) OILTYP:RIFN + (CAPPRE:IEC , CAPPRE:UKCA) (03/09/2024 - ...) CAPPRE:ULCUL + OILTYP:RSXD , OILTYP:RIFN + (CAPPRE:IEC , CAPPRE:UKCA)	CG7
	• 0698 5148 83	1	PLUG	(23/01/2024 - 02/09/2024) OILTYP:RIFN + (CAPPRE:IEC , CAPPRE:UKCA) (03/09/2024 - ...) CAPPRE:ULCUL + OILTYP:RSXD , OILTYP:RIFN + (CAPPRE:IEC , CAPPRE:UKCA)	CG7
	• 0698 5141 20	1	CABLE GLAND	(23/01/2024 - 02/09/2024) OILTYP:RIFN + (CAPPRE:IEC , CAPPRE:UKCA) (03/09/2024 - ...) CAPPRE:ULCUL + OILTYP:RSXD , OILTYP:RIFN + (CAPPRE:IEC , CAPPRE:UKCA)	CG8
	• 0697 9809 51	1	LOCKNUT	(23/01/2024 - 02/09/2024) OILTYP:RIFN + (CAPPRE:IEC , CAPPRE:UKCA) (03/09/2024 - ...) CAPPRE:ULCUL + OILTYP:RSXD , OILTYP:RIFN + (CAPPRE:IEC , CAPPRE:UKCA)	CG8
	• 0698 5148 06	1	MULTIPLE SEALING	(23/01/2024 - 02/09/2024) OILTYP:RIFN + (CAPPRE:IEC , CAPPRE:UKCA) (03/09/2024 - ...) CAPPRE:ULCUL + OILTYP:RSXD , OILTYP:RIFN + (CAPPRE:IEC , CAPPRE:UKCA)	CG8
	• 0698 5148 11	2	PLUG	(23/01/2024 - 02/09/2024) OILTYP:RIFN + (CAPPRE:IEC , CAPPRE:UKCA) (03/09/2024 - ...) CAPPRE:ULCUL + OILTYP:RSXD , OILTYP:RIFN + (CAPPRE:IEC , CAPPRE:UKCA)	CG8
	• 1088 1510 36	3	TERMINAL	(23/01/2024 - 02/09/2024) OILTYP:RIFN + (CAPPRE:IEC , CAPPRE:UKCA) (03/09/2024 - ...) CAPPRE:ULCUL + OILTYP:RSXD , OILTYP:RIFN + (CAPPRE:IEC , CAPPRE:UKCA)	1X5.3
	• 1088 1510 11	1	GROUND TERMINAL	(23/01/2024 - 02/09/2024) OILTYP:RIFN + (CAPPRE:IEC , CAPPRE:UKCA) (03/09/2024 - ...) CAPPRE:ULCUL + OILTYP:RSXD , OILTYP:RIFN + (CAPPRE:IEC , CAPPRE:UKCA)	1X5.3
	• 1088 1510 15	2	END PLATE	(23/01/2024 - 02/09/2024) OILTYP:RIFN + (CAPPRE:IEC , CAPPRE:UKCA) (03/09/2024 - ...) CAPPRE:ULCUL + OILTYP:RSXD , OILTYP:RIFN + (CAPPRE:IEC , CAPPRE:UKCA)	1X5.3
	• 1088 0031 81	2	END STOP	(23/01/2024 - 02/09/2024) OILTYP:RIFN + (CAPPRE:IEC , CAPPRE:UKCA) (03/09/2024 - ...) CAPPRE:ULCUL + OILTYP:RSXD , OILTYP:RIFN + (CAPPRE:IEC , CAPPRE:UKCA)	1X5.3
	☞ Substituted by:	1089 0577 82 - END STOP (quantity: 1)			
	• 2203 0541 01	1	BOX	(23/01/2024 - 02/09/2024) OILTYP:RIFN + (CAPPRE:IEC , CAPPRE:UKCA) (03/09/2024 - ...) CAPPRE:ULCUL + OILTYP:RSXD , OILTYP:RIFN + (CAPPRE:IEC , CAPPRE:UKCA)	
	• 1088 1001 02	2	WARNING MARK	(23/01/2024 - ...) OILTYP:RIFN + (CAPPRE:IEC , CAPPRE:UKCA)	
	• 1088 1001 02	1	WARNING MARK	(03/09/2024 - ...) CAPPRE:ULCUL + OILTYP:RSXD	
	• 2203 0541 10	1	LABEL	(03/09/2024 - ...) CAPPRE:ULCUL + OILTYP:RSXD	
	• 2202 2610 00	1	LABEL	(23/01/2024 - ...) OILTYP:RIFN + (CAPPRE:IEC , CAPPRE:UKCA)	
	• 2202 2610 01	1	LABEL	(03/09/2024 - ...) CAPPRE:ULCUL + OILTYP:RSXD	
	• 0090 1400 02	AR	MOUNTING RAIL	(08/08/2024 - ...) OILTYP:RIFN + (CAPPRE:IEC , CAPPRE:UKCA)	

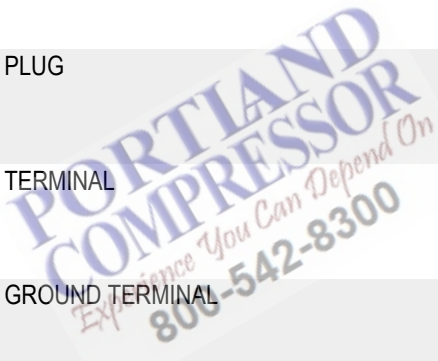

Legend:

AIRREC:N - AIRREC:None

CAPPRE:ULCUL - Component approval electrical:UL/cUL

OILTYP:RSXD - Oil type:Roto Synthetic Xtend Duty Fluid

CAPPRE:IEC - Component approval electrical:IEC

IDRY:N - Integrated dryer:No

CAPPRE:UKCA - Component approval electrical:UKCA

OILTYP:RIFN - Oil type:Roto-Inject Fluid Ndurance

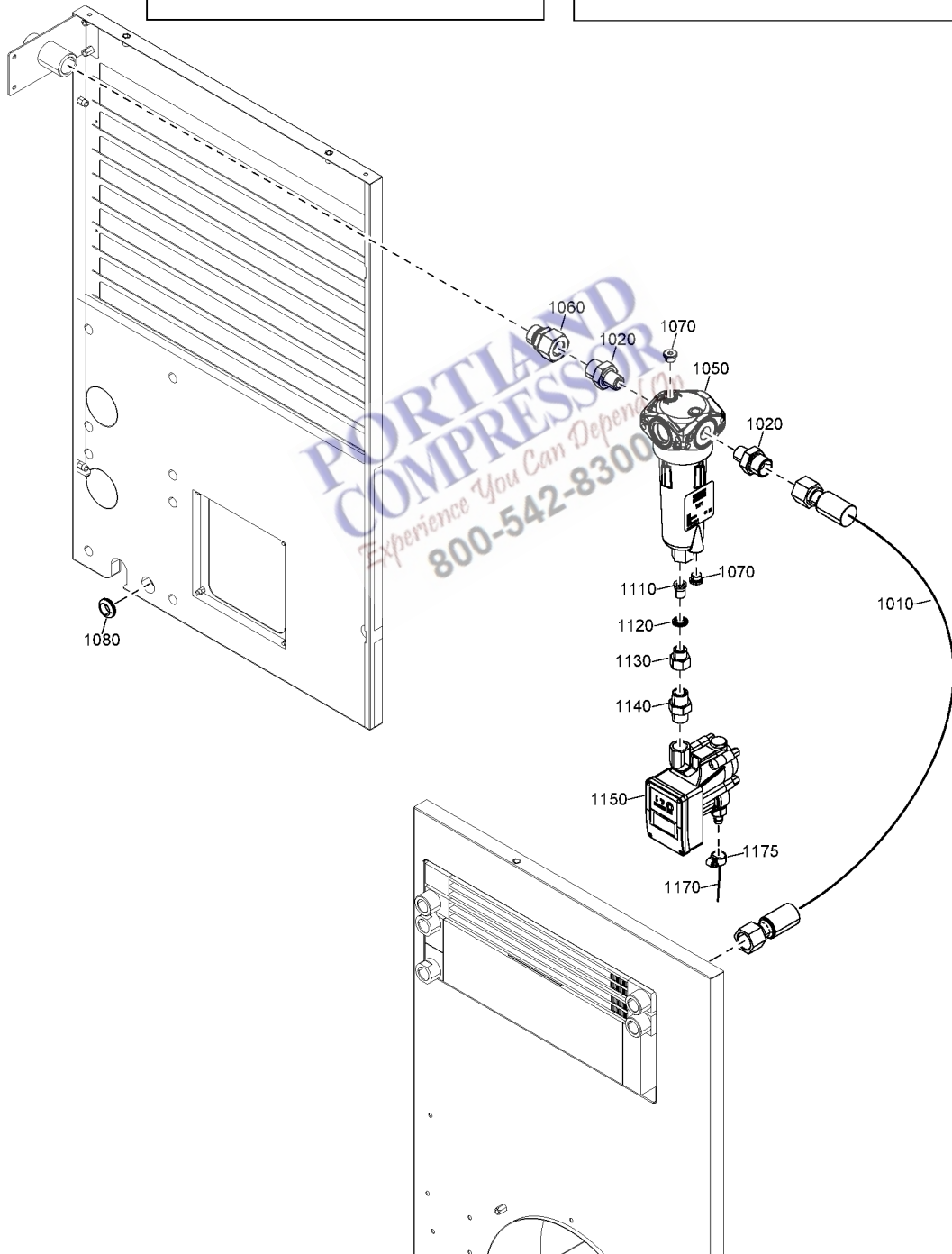
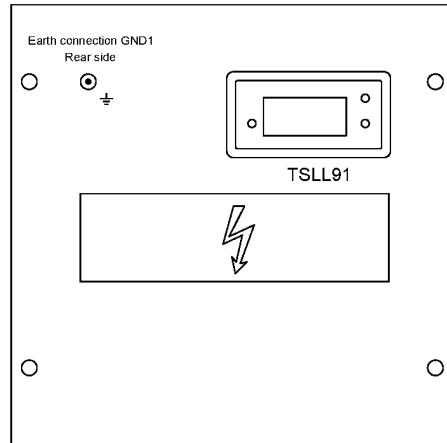
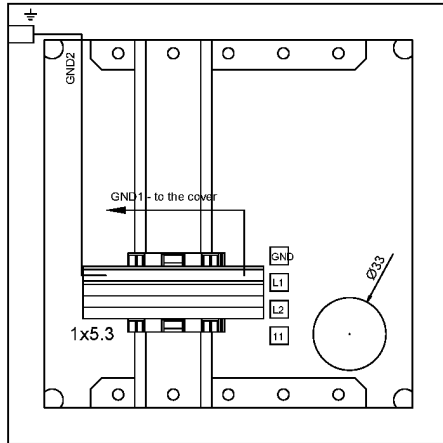

Ref	Part Number	Qty	Name	Validity	EL
	• 0090 1400 02	AR	MOUNTING RAIL	(03/09/2024 - ...) CAPPRE:ULCUL + OILTYP:RSXD	
	• 2205 0371 20	2	LIST	(23/01/2024 - 02/09/2024) OILTYP:RIFN + (CAPPRE:IEC , CAPPRE:UKCA) (03/09/2024 - ...) CAPPRE:ULCUL + OILTYP:RSXD , OILTYP:RIFN + (CAPPRE:IEC , CAPPRE:UKCA)	

Legend:

AIRREC:N - AIRREC:None

CAPPRE:ULCUL - Component approval electrical:UL/cUL

OILTYP:RSXD - Oil type:Roto Synthetic Xtend Duty Fluid

CAPPRE:IEC - Component approval electrical:IEC

IDRY:N - Integrated dryer:No

CAPPRE:UKCA - Component approval electrical:UKCA

OILTYP:RIFN - Oil type:Roto-Inject Fluid Ndurance



28.34 - Freeze protection - WSD+EWD GA 5 - Pack - Tank-mounted (03/10/2023 - 11/12/2024)

IDRY:N + MODEL:GA5_23J + (AIRREC:270L + OILTYP:RIFN , AIRREC:80GAL + OILTYP:RSXD)

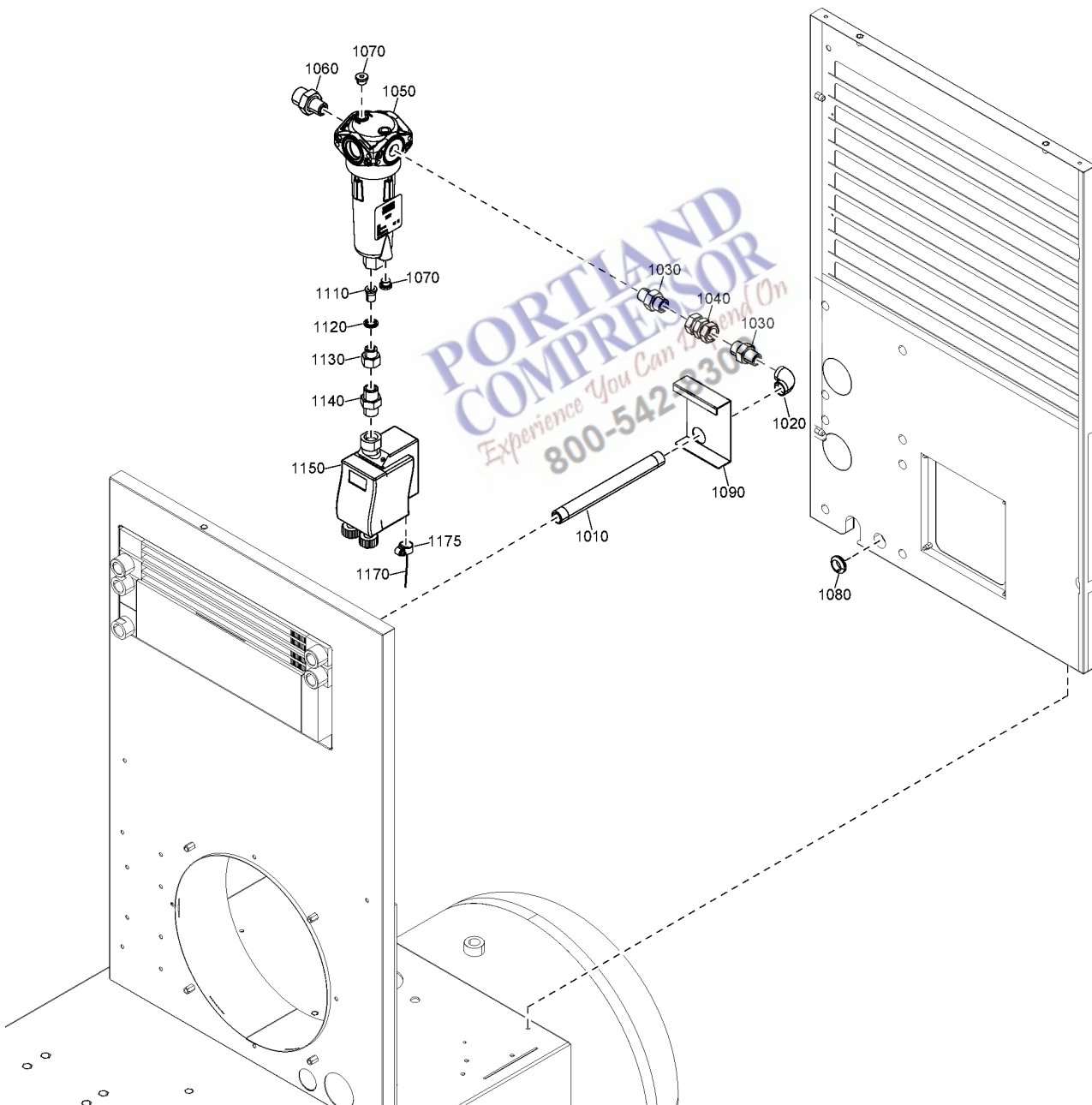
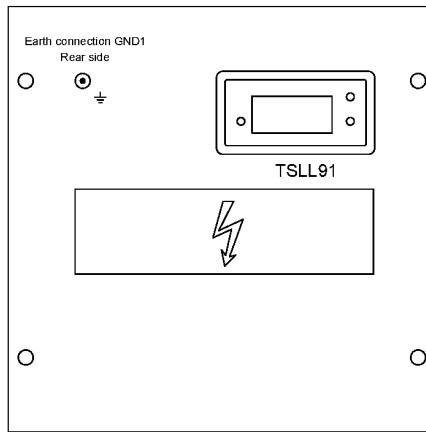
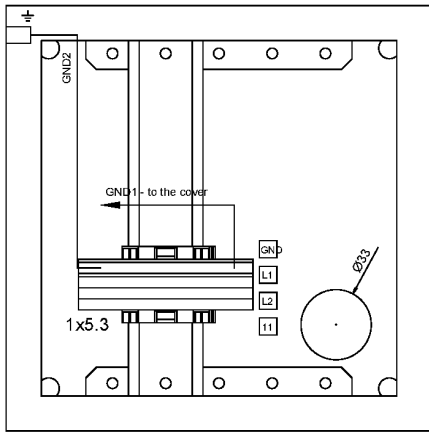

28.34 - Freeze protection - WSD+EWD GA 5 - Pack - Tank-mounted (03/10/2023 - 11/12/2024)



IDRY:N + MODEL:GA5_23J + (AIRREC:270L + OILTYP:RIFN , AIRREC:80GAL + OILTYP:RSXD)

Ref	Part Number	Qty	Name	Validity	EL
1010	2202 8679 02	1	PIPE	(03/10/2023 - ...) AIRREC:270L + OILTYP:RIFN + (CAPPRE:IEC , CAPPRE:UKCA) , AIRREC:80GAL + CAPPRE:ULCUL + OILTYP:RSXD	
1020	0560 0200 29	1	FITTING ELBOW	(03/10/2023 - ...) AIRREC:270L + OILTYP:RIFN + (CAPPRE:IEC , CAPPRE:UKCA) , AIRREC:80GAL + CAPPRE:ULCUL + OILTYP:RSXD	
1030	1503 1225 00	2	NIPPLE	(03/10/2023 - ...) AIRREC:270L + OILTYP:RIFN + (CAPPRE:IEC , CAPPRE:UKCA) , AIRREC:80GAL + CAPPRE:ULCUL + OILTYP:RSXD	
1040	2202 8884 02	1	SWIVEL NUT	(03/10/2023 - ...) AIRREC:270L + OILTYP:RIFN + (CAPPRE:IEC , CAPPRE:UKCA) , AIRREC:80GAL + CAPPRE:ULCUL + OILTYP:RSXD	
1050	1613 8223 80	1	WSD	(03/10/2023 - ...) AIRREC:270L + OILTYP:RIFN + (CAPPRE:IEC , CAPPRE:UKCA) , AIRREC:80GAL + CAPPRE:ULCUL + OILTYP:RSXD	
1060	0571 0036 94	1	NIPPLE	(03/10/2023 - ...) AIRREC:270L + OILTYP:RIFN + (CAPPRE:IEC , CAPPRE:UKCA) , AIRREC:80GAL + CAPPRE:ULCUL + OILTYP:RSXD	
1070	0686 3718 12	2	PLUG	(03/10/2023 - ...) AIRREC:270L + OILTYP:RIFN + (CAPPRE:IEC , CAPPRE:UKCA) , AIRREC:80GAL + CAPPRE:ULCUL + OILTYP:RSXD	
1080	0989 4220 08	1	GROMMET	(03/10/2023 - ...) AIRREC:270L + OILTYP:RIFN + (CAPPRE:IEC , CAPPRE:UKCA) , AIRREC:80GAL + CAPPRE:ULCUL + OILTYP:RSXD	
1090	2202 8835 00	1	SUPPORT	(03/10/2023 - ...) AIRREC:270L + OILTYP:RIFN + (CAPPRE:IEC , CAPPRE:UKCA) , AIRREC:80GAL + CAPPRE:ULCUL + OILTYP:RSXD	
1110	2202 8855 00	1	ADAPTER	(03/10/2023 - ...) AIRREC:270L + OILTYP:RIFN + (CAPPRE:IEC , CAPPRE:UKCA) , AIRREC:80GAL + CAPPRE:ULCUL + OILTYP:RSXD	
1120	0661 1000 38	1	SEAL WASHER	(03/10/2023 - ...) AIRREC:270L + OILTYP:RIFN + (CAPPRE:IEC , CAPPRE:UKCA) , AIRREC:80GAL + CAPPRE:ULCUL + OILTYP:RSXD	
1130	0607 1151 08	1	BUSHING	(03/10/2023 - ...) AIRREC:270L + OILTYP:RIFN + (CAPPRE:IEC , CAPPRE:UKCA) , AIRREC:80GAL + CAPPRE:ULCUL + OILTYP:RSXD	
1140	2200 7513 73	1	NIPPLE	(03/10/2023 - ...) AIRREC:270L + OILTYP:RIFN + (CAPPRE:IEC , CAPPRE:UKCA) , AIRREC:80GAL + CAPPRE:ULCUL + OILTYP:RSXD	
1150	1613 8913 07	1	EWD	(03/10/2023 - 11/12/2024) AIRREC:270L + OILTYP:RIFN + (CAPPRE:IEC , CAPPRE:UKCA) , AIRREC:80GAL + CAPPRE:ULCUL + OILTYP:RSXD	
1170	0070 6002 64	AR	TUBE	(03/10/2023 - 11/12/2024) AIRREC:270L + OILTYP:RIFN + (CAPPRE:IEC , CAPPRE:UKCA) , AIRREC:80GAL + CAPPRE:ULCUL + OILTYP:RSXD	
1175	0347 6100 52	1	CLAMP HOSE	(03/10/2023 - 11/12/2024) AIRREC:270L + OILTYP:RIFN + (CAPPRE:IEC , CAPPRE:UKCA) , AIRREC:80GAL + CAPPRE:ULCUL + OILTYP:RSXD	
	2205 0371 21	1	FREEZE PROTECTION KIT	(03/10/2023 - 22/01/2024) AIRREC:270L + OILTYP:RIFN + (CAPPRE:IEC , CAPPRE:UKCA)	
	2205 0371 26			(03/10/2023 - 22/01/2024) AIRREC:80GAL + CAPPRE:ULCUL + OILTYP:RSXD	
	2205 0371 21			(23/01/2024 - ...) AIRREC:270L + OILTYP:RIFN + (CAPPRE:IEC , CAPPRE:UKCA)	
	2205 0371 26			(23/01/2024 - ...) AIRREC:80GAL + CAPPRE:ULCUL + OILTYP:RSXD	
	• 1089 0555 08	1	DISPLAY	(03/10/2023 - ...) AIRREC:270L + OILTYP:RIFN + TSLL91 (CAPPRE:IEC , CAPPRE:UKCA) , AIRREC:80GAL + CAPPRE:ULCUL + OILTYP:RSXD	
	• 1613 9763 08	1	TRACING CABLE	(03/10/2023 - ...) AIRREC:270L + OILTYP:RIFN + R2 (CAPPRE:IEC , CAPPRE:UKCA)	
	• 1613 9763 07	1	TRACING CABLE	(03/10/2023 - ...) AIRREC:80GAL + CAPPRE:ULCUL + OILTYP:RSXD	R2
	• 0698 5141 24	1	CABLE GLAND	(03/10/2023 - ...) AIRREC:270L + OILTYP:RIFN + CG7 (CAPPRE:IEC , CAPPRE:UKCA) , AIRREC:80GAL + CAPPRE:ULCUL + OILTYP:RSXD	
	• 0697 9809 55	1	LOCKNUT	(03/10/2023 - ...) AIRREC:270L + OILTYP:RIFN + CG7 (CAPPRE:IEC , CAPPRE:UKCA) , AIRREC:80GAL + CAPPRE:ULCUL + OILTYP:RSXD	

Legend:

AIRREC:270L - AIRREC:270 l

CAPPRE:UKCA - Component approval electrical:UKCA

MODEL:GA5_23J - Model:GA 5

AIRREC:80GAL - AIRREC:80 US gal

CAPPRE:ULCUL - Component approval electrical:UL/cUL

OILTYP:RIFN - Oil type:Roto-Inject Fluid Ndurance

CAPPRE:IEC - Component approval electrical:IEC

IDRY:N - Integrated dryer:No

OILTYP:RSXD - Oil type:Roto Synthetic Xtend Duty Fluid

28.34 - Freeze protection - WSD+EWD GA 5 - Pack - Tank-mounted (03/10/2023 - 11/12/2024)

IDRY:N + MODEL:GA5_23J + (AIRREC:270L + OILTYP:RIFN , AIRREC:80GAL + OILTYP:RSXD)

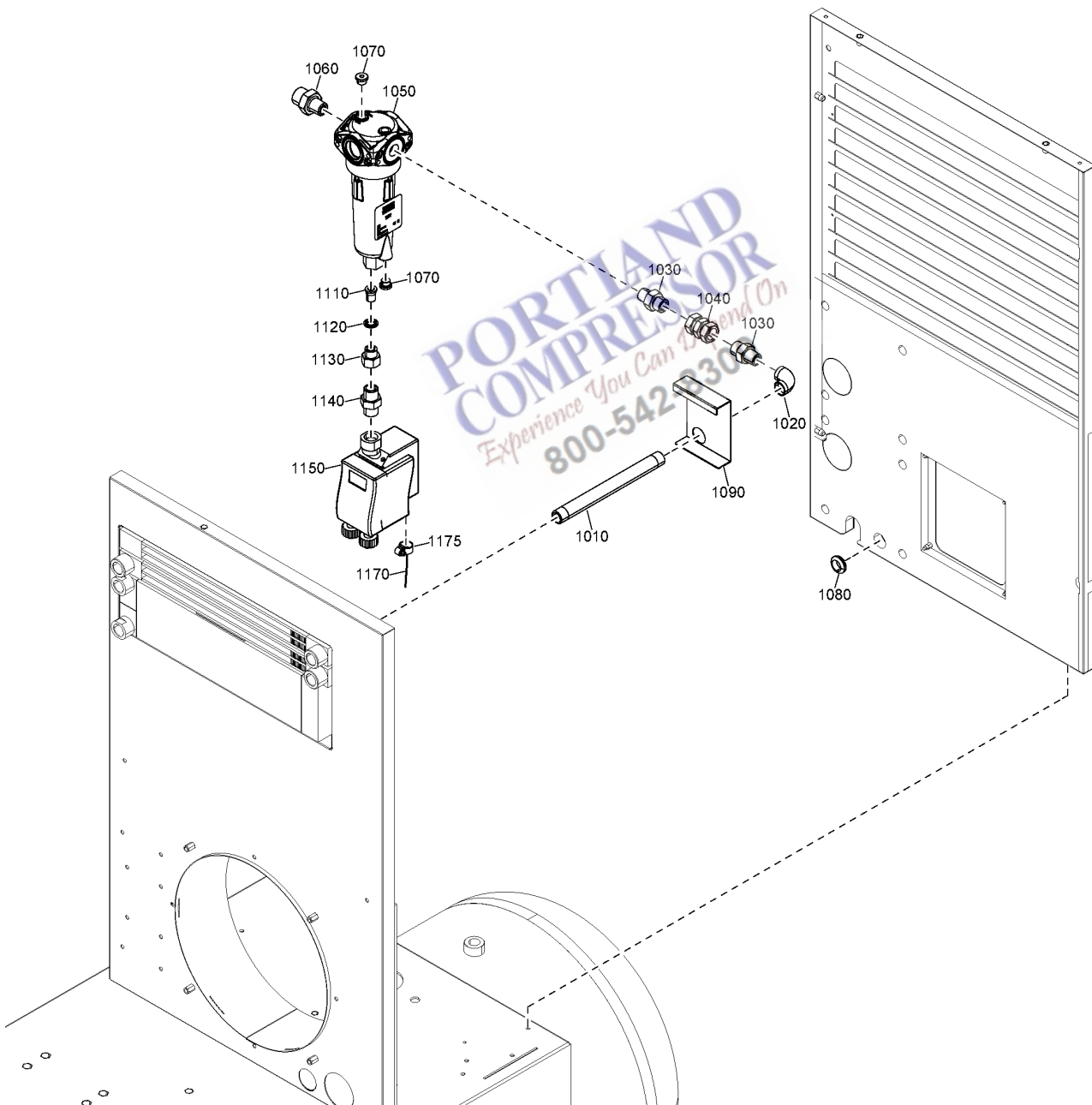
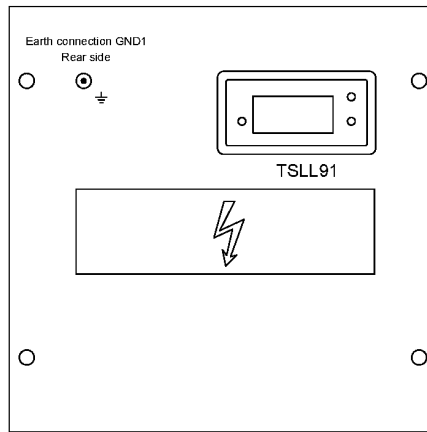
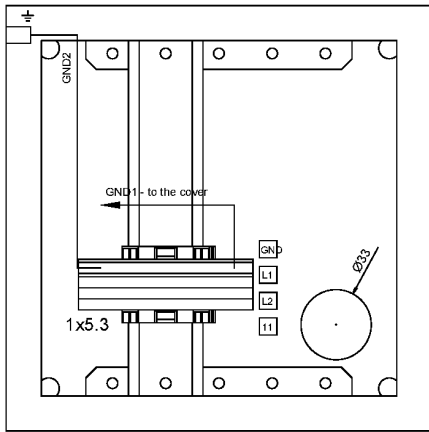

28.34 - Freeze protection - WSD+EWD GA 5 - Pack - Tank-mounted (03/10/2023 - 11/12/2024)



IDRY:N + MODEL:GA5_23J + (AIRREC:270L + OILTYP:RIFN , AIRREC:80GAL + OILTYP:RSXD)

Ref	Part Number	Qty	Name	Validity	EL
	• 0698 5148 83	1	PLUG	(03/10/2023 - ...) AIRREC:270L + OILTYP:RIFN + CG7 (CAPPRE:IEC , CAPPRE:UKCA) , AIRREC:80GAL + CAPPRE:ULCUL + OILTYP:RSXD	
	• 0698 5141 20	1	CABLE GLAND	(03/10/2023 - ...) AIRREC:270L + OILTYP:RIFN + CG8 (CAPPRE:IEC , CAPPRE:UKCA) , AIRREC:80GAL + CAPPRE:ULCUL + OILTYP:RSXD	
	• 0697 9809 51	1	LOCKNUT	(03/10/2023 - ...) AIRREC:270L + OILTYP:RIFN + CG8 (CAPPRE:IEC , CAPPRE:UKCA) , AIRREC:80GAL + CAPPRE:ULCUL + OILTYP:RSXD	
	• 0698 5148 06	1	MULTIPLE SEALING	(03/10/2023 - ...) AIRREC:270L + OILTYP:RIFN + CG8 (CAPPRE:IEC , CAPPRE:UKCA) , AIRREC:80GAL + CAPPRE:ULCUL + OILTYP:RSXD	
	• 0698 5148 11	2	PLUG	(03/10/2023 - ...) AIRREC:270L + OILTYP:RIFN + CG8 (CAPPRE:IEC , CAPPRE:UKCA) , AIRREC:80GAL + CAPPRE:ULCUL + OILTYP:RSXD	
	• 1088 1510 36	3	TERMINAL	(03/10/2023 - ...) AIRREC:270L + OILTYP:RIFN + 1X5.3 (CAPPRE:IEC , CAPPRE:UKCA) , AIRREC:80GAL + CAPPRE:ULCUL + OILTYP:RSXD	
	• 1088 1510 11	1	GROUND TERMINAL	(03/10/2023 - ...) AIRREC:270L + OILTYP:RIFN + 1X5.3 (CAPPRE:IEC , CAPPRE:UKCA) , AIRREC:80GAL + CAPPRE:ULCUL + OILTYP:RSXD	
	• 1088 1510 15	2	END PLATE	(03/10/2023 - ...) AIRREC:270L + OILTYP:RIFN + 1X5.3 (CAPPRE:IEC , CAPPRE:UKCA) , AIRREC:80GAL + CAPPRE:ULCUL + OILTYP:RSXD	
	• 1088 0031 84	2	END STOP	(03/10/2023 - ...) AIRREC:270L + OILTYP:RIFN + 1X5.3 (CAPPRE:IEC , CAPPRE:UKCA) , AIRREC:80GAL + CAPPRE:ULCUL + OILTYP:RSXD	
	🔄 Substituted by:	1089 0577 82 - END STOP (quantity: 1)			
	• 2203 0541 01	1	BOX	(03/10/2023 - ...) AIRREC:270L + OILTYP:RIFN + (CAPPRE:IEC , CAPPRE:UKCA) , AIRREC:80GAL + CAPPRE:ULCUL + OILTYP:RSXD	
	• 1088 1001 02	2	WARNING MARK	(03/10/2023 - ...) AIRREC:270L + OILTYP:RIFN + (CAPPRE:IEC , CAPPRE:UKCA)	
	• 1088 1001 02	1	WARNING MARK	(03/10/2023 - ...) AIRREC:80GAL + CAPPRE:ULCUL + OILTYP:RSXD	
	• 2203 0541 10	1	LABEL	(03/10/2023 - ...) AIRREC:80GAL + CAPPRE:ULCUL + OILTYP:RSXD	
	• 2202 2610 00	1	LABEL	(03/10/2023 - ...) AIRREC:270L + OILTYP:RIFN + (CAPPRE:IEC , CAPPRE:UKCA)	
	• 2202 2610 01	1	LABEL	(03/10/2023 - ...) AIRREC:80GAL + CAPPRE:ULCUL + OILTYP:RSXD	
	• 0090 1400 02	AR	MOUNTING RAIL	(03/10/2023 - 22/01/2024) AIRREC:270L + OILTYP:RIFN + (CAPPRE:IEC , CAPPRE:UKCA) , AIRREC:80GAL + CAPPRE:ULCUL + OILTYP:RSXD (08/08/2024 - ...) AIRREC:270L + OILTYP:RIFN + (CAPPRE:IEC , CAPPRE:UKCA) , AIRREC:80GAL + CAPPRE:ULCUL + OILTYP:RSXD	
	• 0090 1400 02	AR	MOUNTING RAIL	(23/01/2024 - 07/08/2024) AIRREC:270L + OILTYP:RIFN + (CAPPRE:IEC , CAPPRE:UKCA) , AIRREC:80GAL + CAPPRE:ULCUL + OILTYP:RSXD	
	• 2205 0371 20	2	LIST	(03/10/2023 - ...) AIRREC:270L + OILTYP:RIFN + (CAPPRE:IEC , CAPPRE:UKCA) , AIRREC:80GAL + CAPPRE:ULCUL + OILTYP:RSXD	

Legend:

AIRREC:270L - AIRREC:270 l

CAPPRE:UKCA - Component approval electrical:UKCA

MODEL:GA5_23J - Model:GA 5

AIRREC:80GAL - AIRREC:80 US gal

CAPPRE:ULCUL - Component approval electrical:UL/cUL

OILTYP:RIFN - Oil type:Roto-Inject Fluid Ndurance

CAPPRE:IEC - Component approval electrical:IEC

IDRY:N - Integrated dryer:No

OILTYP:RSXD - Oil type:Roto Synthetic Xtend Duty Fluid

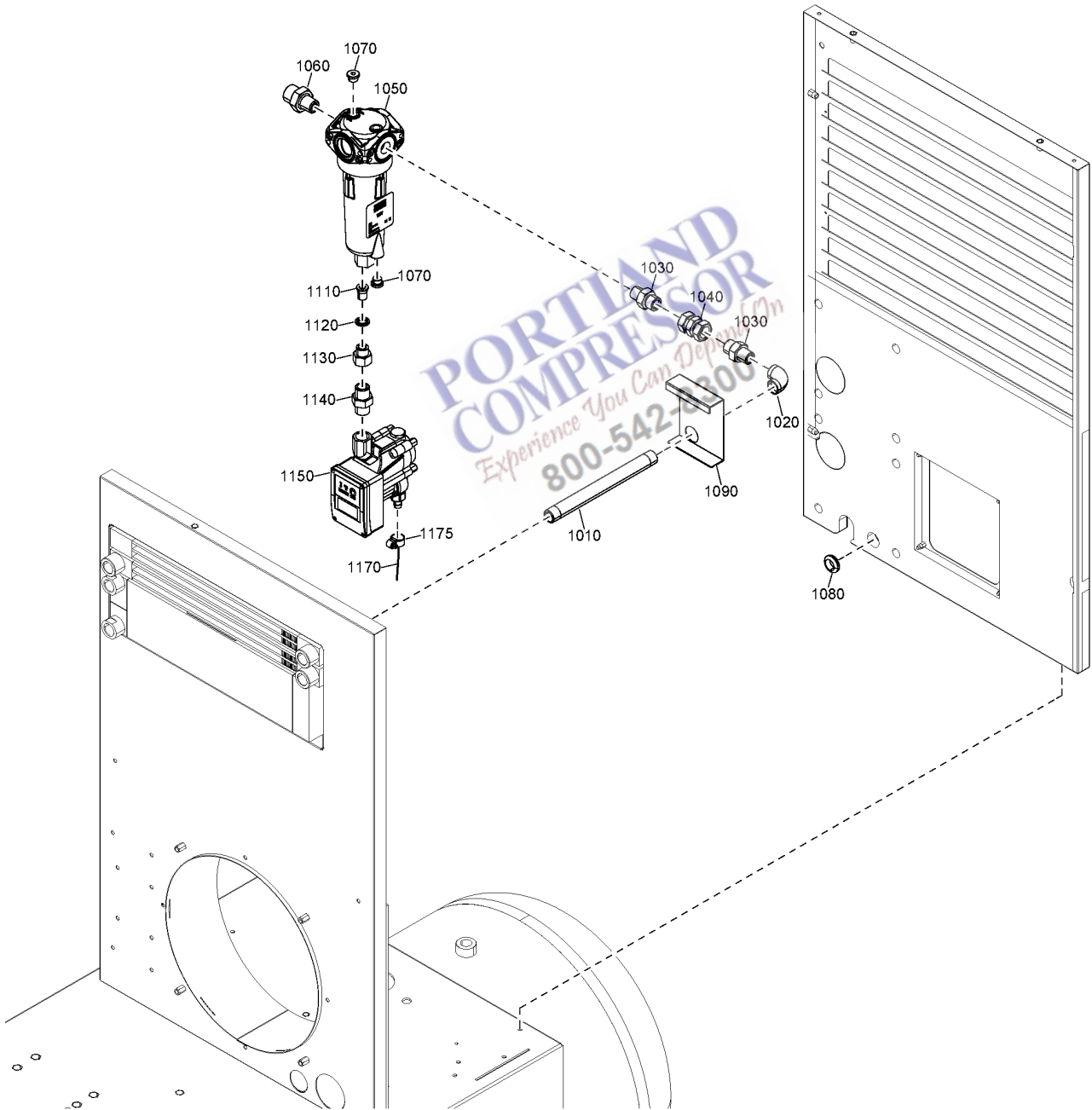
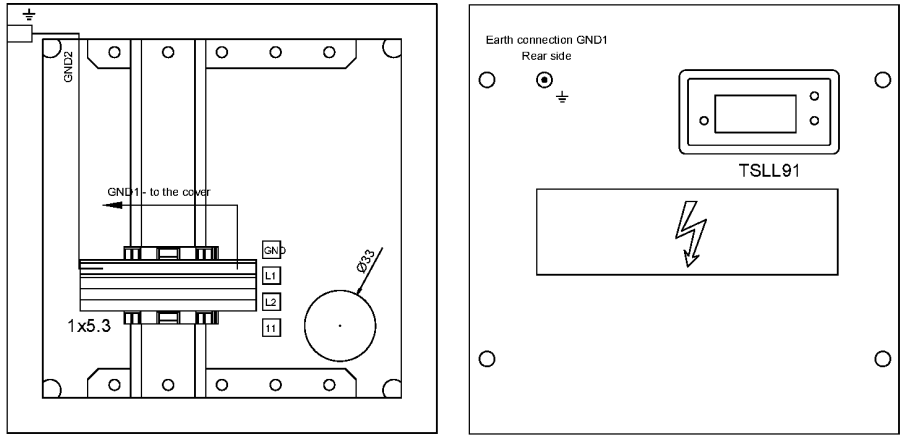

28.35 - Freeze protection - WSD+EWD GA 5 - Pack - Tank-mounted (12/12/2024 - ...)

IDRY:N + MODEL:GA5_23J + (AIRREC:270L + OILTYP:RIFN , AIRREC:80GAL + OILTYP:RSXD)



Ref	Part Number	Qty	Name	Validity	EL
1010	2202 8679 02	1	PIPE	(03/10/2023 - ...) AIRREC:270L + OILTYP:RIFN + (CAPPRE:IEC , CAPPRE:UKCA) , AIRREC:80GAL + CAPPRE:ULCUL + OILTYP:RSXD	
1020	0560 0200 29	1	FITTING ELBOW	(03/10/2023 - ...) AIRREC:270L + OILTYP:RIFN + (CAPPRE:IEC , CAPPRE:UKCA) , AIRREC:80GAL + CAPPRE:ULCUL + OILTYP:RSXD	
1030	1503 1225 00	2	NIPPLE	(03/10/2023 - ...) AIRREC:270L + OILTYP:RIFN + (CAPPRE:IEC , CAPPRE:UKCA) , AIRREC:80GAL + CAPPRE:ULCUL + OILTYP:RSXD	
1040	2202 8884 02	1	SWIVEL NUT	(03/10/2023 - ...) AIRREC:270L + OILTYP:RIFN + (CAPPRE:IEC , CAPPRE:UKCA) , AIRREC:80GAL + CAPPRE:ULCUL + OILTYP:RSXD	
1050	1613 8223 80	1	WSD	(03/10/2023 - ...) AIRREC:270L + OILTYP:RIFN + (CAPPRE:IEC , CAPPRE:UKCA) , AIRREC:80GAL + CAPPRE:ULCUL + OILTYP:RSXD	
1060	0571 0036 94	1	NIPPLE	(03/10/2023 - ...) AIRREC:270L + OILTYP:RIFN + (CAPPRE:IEC , CAPPRE:UKCA) , AIRREC:80GAL + CAPPRE:ULCUL + OILTYP:RSXD	
1070	0686 3718 12	2	PLUG	(03/10/2023 - ...) AIRREC:270L + OILTYP:RIFN + (CAPPRE:IEC , CAPPRE:UKCA) , AIRREC:80GAL + CAPPRE:ULCUL + OILTYP:RSXD	
1080	0989 4220 08	1	GROMMET	(03/10/2023 - ...) AIRREC:270L + OILTYP:RIFN + (CAPPRE:IEC , CAPPRE:UKCA) , AIRREC:80GAL + CAPPRE:ULCUL + OILTYP:RSXD	
1090	2202 8835 00	1	SUPPORT	(03/10/2023 - ...) AIRREC:270L + OILTYP:RIFN + (CAPPRE:IEC , CAPPRE:UKCA) , AIRREC:80GAL + CAPPRE:ULCUL + OILTYP:RSXD	
1110	2202 8855 00	1	ADAPTER	(03/10/2023 - ...) AIRREC:270L + OILTYP:RIFN + (CAPPRE:IEC , CAPPRE:UKCA) , AIRREC:80GAL + CAPPRE:ULCUL + OILTYP:RSXD	
1120	0661 1000 38	1	SEAL WASHER	(03/10/2023 - ...) AIRREC:270L + OILTYP:RIFN + (CAPPRE:IEC , CAPPRE:UKCA) , AIRREC:80GAL + CAPPRE:ULCUL + OILTYP:RSXD	
1130	0607 1151 08	1	BUSHING	(03/10/2023 - ...) AIRREC:270L + OILTYP:RIFN + (CAPPRE:IEC , CAPPRE:UKCA) , AIRREC:80GAL + CAPPRE:ULCUL + OILTYP:RSXD	
1140	2200 7513 73	1	NIPPLE	(03/10/2023 - ...) AIRREC:270L + OILTYP:RIFN + (CAPPRE:IEC , CAPPRE:UKCA) , AIRREC:80GAL + CAPPRE:ULCUL + OILTYP:RSXD	
1150	2204 2741 01	1	ELECTRONIC DRAIN	(12/12/2024 - ...) AIRREC:270L + OILTYP:RIFN + (CAPPRE:IEC , CAPPRE:UKCA) , AIRREC:80GAL + CAPPRE:ULCUL + OILTYP:RSXD	
1170	0070 6002 90	1	TUBE	(12/12/2024 - ...) AIRREC:270L + OILTYP:RIFN + (CAPPRE:IEC , CAPPRE:UKCA) , AIRREC:80GAL + CAPPRE:ULCUL + OILTYP:RSXD	
1175	0347 6103 00	1	HOSE CLAMP	(12/12/2024 - ...) AIRREC:270L + OILTYP:RIFN + (CAPPRE:IEC , CAPPRE:UKCA) , AIRREC:80GAL + CAPPRE:ULCUL + OILTYP:RSXD	
	2205 0371 21	1	FREEZE PROTECTION KIT	(03/10/2023 - 22/01/2024) AIRREC:270L + OILTYP:RIFN + (CAPPRE:IEC , CAPPRE:UKCA)	
	2205 0371 26			(03/10/2023 - 22/01/2024) AIRREC:80GAL + CAPPRE:ULCUL + OILTYP:RSXD	
	2205 0371 21			(23/01/2024 - ...) AIRREC:270L + OILTYP:RIFN + (CAPPRE:IEC , CAPPRE:UKCA)	
	2205 0371 26			(23/01/2024 - ...) AIRREC:80GAL + CAPPRE:ULCUL + OILTYP:RSXD	
	• 1089 0555 08	1	DISPLAY	(03/10/2023 - ...) AIRREC:270L + OILTYP:RIFN + TSSL91 (CAPPRE:IEC , CAPPRE:UKCA) , AIRREC:80GAL + CAPPRE:ULCUL + OILTYP:RSXD	
	• 1613 9763 08	1	TRACING CABLE	(03/10/2023 - ...) AIRREC:270L + OILTYP:RIFN + R2 (CAPPRE:IEC , CAPPRE:UKCA)	
	• 1613 9763 07	1	TRACING CABLE	(03/10/2023 - ...) AIRREC:80GAL + CAPPRE:ULCUL + OILTYP:RSXD	R2
	• 0698 5141 24	1	CABLE GLAND	(03/10/2023 - ...) AIRREC:270L + OILTYP:RIFN + CG7 (CAPPRE:IEC , CAPPRE:UKCA) , AIRREC:80GAL + CAPPRE:ULCUL + OILTYP:RSXD	
	• 0697 9809 55	1	LOCKNUT	(03/10/2023 - ...) AIRREC:270L + OILTYP:RIFN + CG7 (CAPPRE:IEC , CAPPRE:UKCA) , AIRREC:80GAL + CAPPRE:ULCUL + OILTYP:RSXD	
	• 0698 5148 83	1	PLUG	(03/10/2023 - ...) AIRREC:270L + OILTYP:RIFN + CG7 (CAPPRE:IEC , CAPPRE:UKCA) , AIRREC:80GAL + CAPPRE:ULCUL + OILTYP:RSXD	

Legend:

AIRREC:270L - AIRREC:270 l

CAPPRE:UKCA - Component approval electrical:UKCA

MODEL:GA5_23J - Model:GA 5

AIRREC:80GAL - AIRREC:80 US gal

CAPPRE:ULCUL - Component approval electrical:UL/cUL

OILTYP:RIFN - Oil type:Roto-Inject Fluid Ndurance

CAPPRE:IEC - Component approval electrical:IEC

IDRY:N - Integrated dryer:No

OILTYP:RSXD - Oil type:Roto Synthetic Xtend Duty Fluid

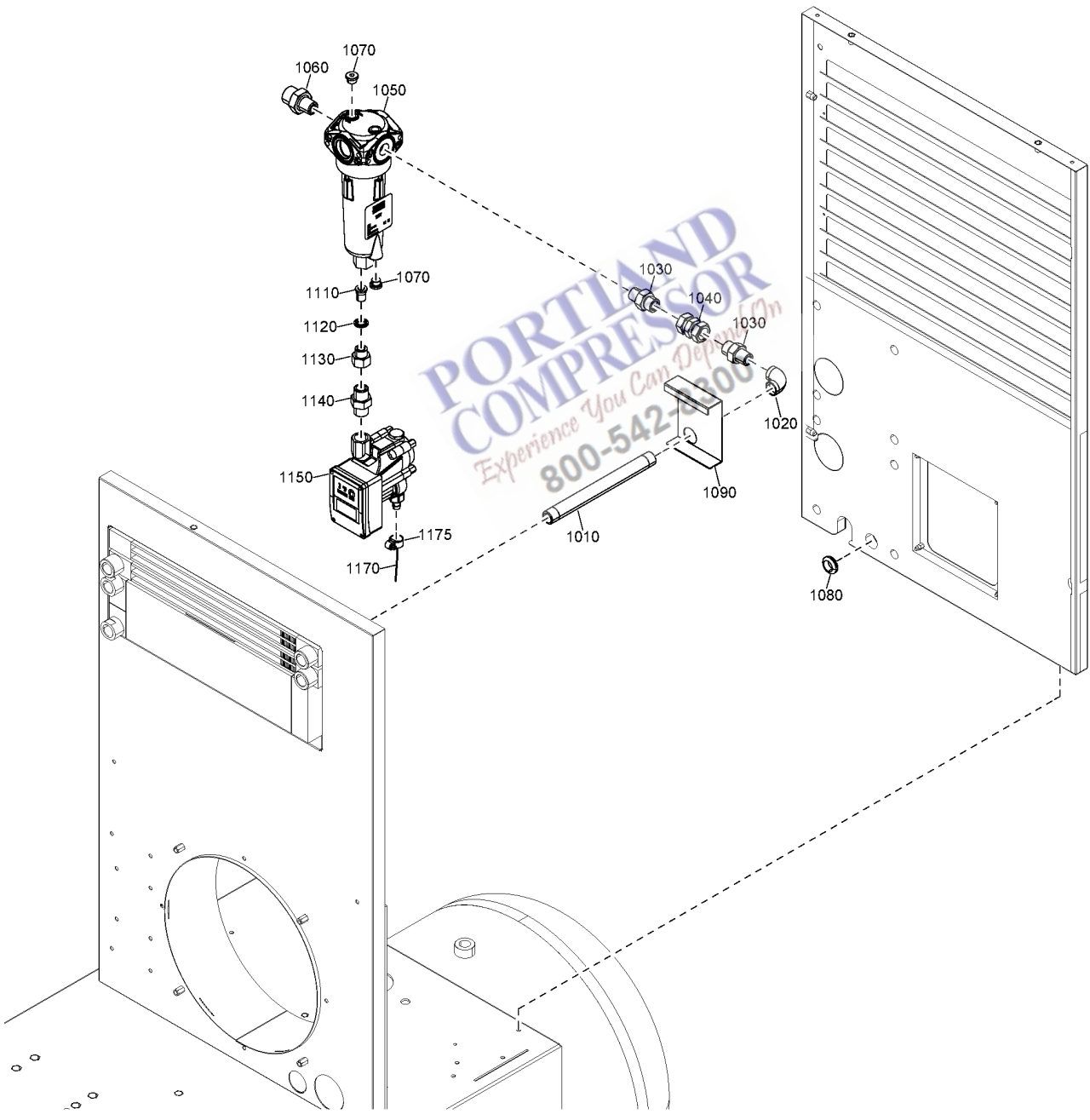
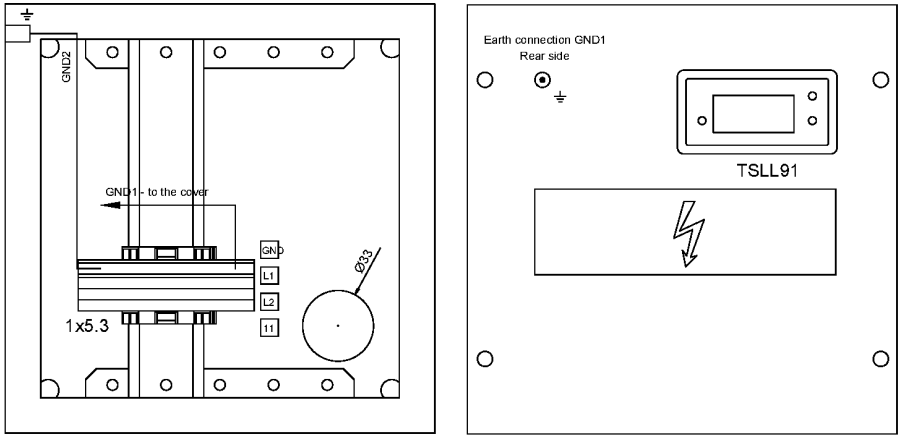

Ref	Part Number	Qty	Name	Validity	EL
	• 0698 5141 20	1	CABLE GLAND	(03/10/2023 - ...) AIRREC:270L + OILTYP:RIFN + CG8 (CAPPRE:IEC , CAPPRE:UKCA) , AIRREC:80GAL + CAPPRE:ULCUL + OILTYP:RSXD	
	• 0697 9809 51	1	LOCKNUT	(03/10/2023 - ...) AIRREC:270L + OILTYP:RIFN + CG8 (CAPPRE:IEC , CAPPRE:UKCA) , AIRREC:80GAL + CAPPRE:ULCUL + OILTYP:RSXD	
	• 0698 5148 06	1	MULTIPLE SEALING	(03/10/2023 - ...) AIRREC:270L + OILTYP:RIFN + CG8 (CAPPRE:IEC , CAPPRE:UKCA) , AIRREC:80GAL + CAPPRE:ULCUL + OILTYP:RSXD	
	• 0698 5148 11	2	PLUG	(03/10/2023 - ...) AIRREC:270L + OILTYP:RIFN + CG8 (CAPPRE:IEC , CAPPRE:UKCA) , AIRREC:80GAL + CAPPRE:ULCUL + OILTYP:RSXD	
	• 1088 1510 36	3	TERMINAL	(03/10/2023 - ...) AIRREC:270L + OILTYP:RIFN + 1X5.3 (CAPPRE:IEC , CAPPRE:UKCA) , AIRREC:80GAL + CAPPRE:ULCUL + OILTYP:RSXD	
	• 1088 1510 11	1	GROUND TERMINAL	(03/10/2023 - ...) AIRREC:270L + OILTYP:RIFN + 1X5.3 (CAPPRE:IEC , CAPPRE:UKCA) , AIRREC:80GAL + CAPPRE:ULCUL + OILTYP:RSXD	
	• 1088 1510 15	2	END PLATE	(03/10/2023 - ...) AIRREC:270L + OILTYP:RIFN + 1X5.3 (CAPPRE:IEC , CAPPRE:UKCA) , AIRREC:80GAL + CAPPRE:ULCUL + OILTYP:RSXD	
	• 1088-0031-84	2	END STOP	(03/10/2023 - ...) AIRREC:270L + OILTYP:RIFN + 1X5.3 (CAPPRE:IEC , CAPPRE:UKCA) , AIRREC:80GAL + CAPPRE:ULCUL + OILTYP:RSXD	
	↻ Substituted by:	1089 0577 82 - END STOP (quantity: 1)			
	• 2203 0541 01	1	BOX	(03/10/2023 - ...) AIRREC:270L + OILTYP:RIFN + (CAPPRE:IEC , CAPPRE:UKCA) , AIRREC:80GAL + CAPPRE:ULCUL + OILTYP:RSXD	
	• 1088 1001 02	2	WARNING MARK	(03/10/2023 - ...) AIRREC:270L + OILTYP:RIFN + (CAPPRE:IEC , CAPPRE:UKCA)	
	• 1088 1001 02	1	WARNING MARK	(03/10/2023 - ...) AIRREC:80GAL + CAPPRE:ULCUL + OILTYP:RSXD	
	• 2203 0541 10	1	LABEL	(03/10/2023 - ...) AIRREC:80GAL + CAPPRE:ULCUL + OILTYP:RSXD	
	• 2202 2610 00	1	LABEL	(03/10/2023 - ...) AIRREC:270L + OILTYP:RIFN + (CAPPRE:IEC , CAPPRE:UKCA)	
	• 2202 2610 01	1	LABEL	(03/10/2023 - ...) AIRREC:80GAL + CAPPRE:ULCUL + OILTYP:RSXD	
	• 0090 1400 02	AR	MOUNTING RAIL	(03/10/2023 - 22/01/2024) AIRREC:270L + OILTYP:RIFN + (CAPPRE:IEC , CAPPRE:UKCA) , AIRREC:80GAL + CAPPRE:ULCUL + OILTYP:RSXD (08/08/2024 - ...) AIRREC:270L + OILTYP:RIFN + (CAPPRE:IEC , CAPPRE:UKCA) , AIRREC:80GAL + CAPPRE:ULCUL + OILTYP:RSXD	
	• 0090 1400 02	AR	MOUNTING RAIL	(23/01/2024 - 07/08/2024) AIRREC:270L + OILTYP:RIFN + (CAPPRE:IEC , CAPPRE:UKCA) , AIRREC:80GAL + CAPPRE:ULCUL + OILTYP:RSXD	
	• 2205 0371 20	2	LIST	(03/10/2023 - ...) AIRREC:270L + OILTYP:RIFN + (CAPPRE:IEC , CAPPRE:UKCA) , AIRREC:80GAL + CAPPRE:ULCUL + OILTYP:RSXD	

Legend:

AIRREC:270L - AIRREC:270 l	AIRREC:80GAL - AIRREC:80 US gal	CAPPRE:IEC - Component approval electrical:IEC
CAPPRE:UKCA - Component approval electrical:UKCA	CAPPRE:ULCUL - Component approval electrical:UL/cUL	IDRY:N - Integrated dryer:No
MODEL:GA5_23J - Model:GA 5	OILTYP:RIFN - Oil type:Roto-Inject Fluid Ndurance	OILTYP:RSXD - Oil type:Roto Synthetic Xtend Duty Fluid

28.36 - Freeze protection - WSD+EWD GA 7, GA 11 - Pack - Tank-mounted
 (03/10/2023 - 11/12/2024)

IDRY:N + (AIRREC:270L + OILTYP:RIFN , AIRREC:80GAL + OILTYP:RSXD) + (MODEL:GA11_23J , MODEL:GA7_23J)

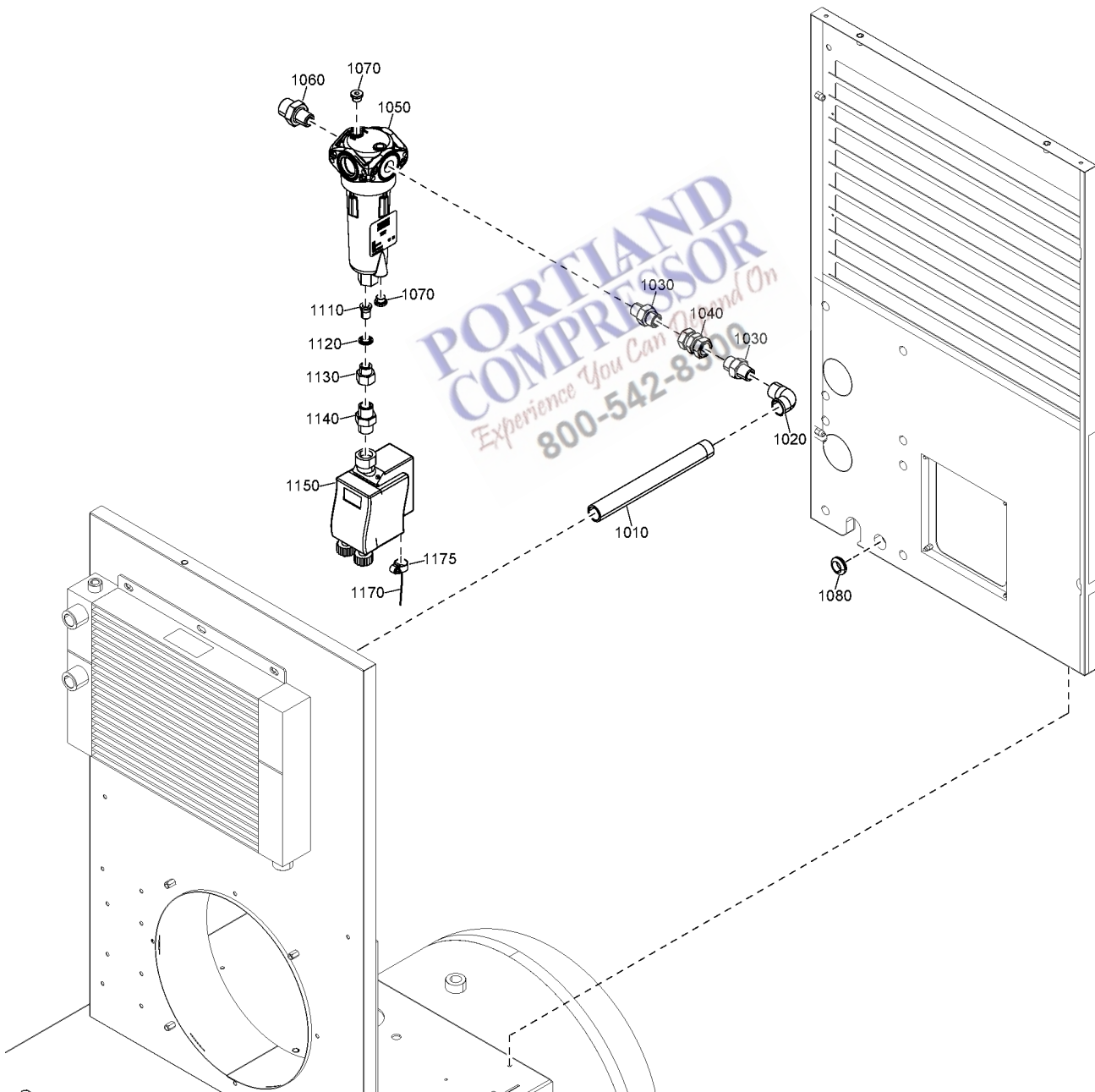
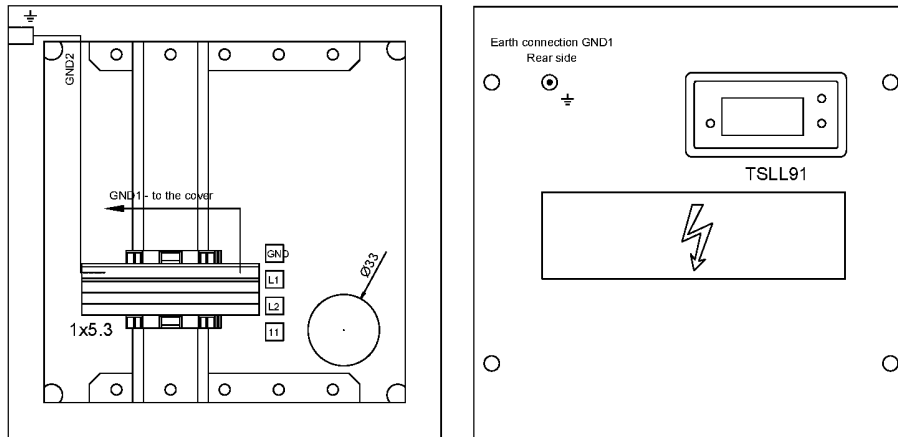

28.36 - Freeze protection - WSD+EWD GA 7, GA 11 - Pack - Tank-mounted
 (03/10/2023 - 11/12/2024)



IDRY:N + (AIRREC:270L + OILTYP:RIFN , AIRREC:80GAL + OILTYP:RSXD) + (MODEL:GA11_23J , MODEL:GA7_23J)

Ref	Part Number	Qty	Name	Validity	EL
1010	2202 8679 01	1	PIPE	(03/10/2023 - ...) AIRREC:270L + OILTYP:RIFN + (CAPPRE:IEC , CAPPRE:UKCA) , AIRREC:80GAL + CAPPRE:ULCUL + OILTYP:RSXD	
1020	0560 1305 03	1	ELBOW	(03/10/2023 - ...) AIRREC:270L + OILTYP:RIFN + (CAPPRE:IEC , CAPPRE:UKCA) , AIRREC:80GAL + CAPPRE:ULCUL + OILTYP:RSXD	
1030	1503 1225 00	2	NIPPLE	(03/10/2023 - ...) AIRREC:270L + OILTYP:RIFN + (CAPPRE:IEC , CAPPRE:UKCA) , AIRREC:80GAL + CAPPRE:ULCUL + OILTYP:RSXD	
1040	2202 8884 02	1	NUT	(03/10/2023 - ...) AIRREC:270L + OILTYP:RIFN + (CAPPRE:IEC , CAPPRE:UKCA) , AIRREC:80GAL + CAPPRE:ULCUL + OILTYP:RSXD	
1050	1613 8223 80	1	WSD	(03/10/2023 - ...) AIRREC:270L + OILTYP:RIFN + (CAPPRE:IEC , CAPPRE:UKCA) , AIRREC:80GAL + CAPPRE:ULCUL + OILTYP:RSXD	
1060	0571 0036 94	1	NIPPLE	(03/10/2023 - ...) AIRREC:270L + OILTYP:RIFN + (CAPPRE:IEC , CAPPRE:UKCA) , AIRREC:80GAL + CAPPRE:ULCUL + OILTYP:RSXD	
1070	0686 3718 12	2	PLUG	(03/10/2023 - ...) AIRREC:270L + OILTYP:RIFN + (CAPPRE:IEC , CAPPRE:UKCA) , AIRREC:80GAL + CAPPRE:ULCUL + OILTYP:RSXD	
1080	0989 4220 08	1	GROMMET	(03/10/2023 - ...) AIRREC:270L + OILTYP:RIFN + (CAPPRE:IEC , CAPPRE:UKCA) , AIRREC:80GAL + CAPPRE:ULCUL + OILTYP:RSXD	
1110	2202 8855 00	1	ADAPTER	(03/10/2023 - ...) AIRREC:270L + OILTYP:RIFN + (CAPPRE:IEC , CAPPRE:UKCA) , AIRREC:80GAL + CAPPRE:ULCUL + OILTYP:RSXD	
1120	0661 1000 38	1	SEAL WASHER	(03/10/2023 - ...) AIRREC:270L + OILTYP:RIFN + (CAPPRE:IEC , CAPPRE:UKCA) , AIRREC:80GAL + CAPPRE:ULCUL + OILTYP:RSXD	
1130	0607 1151 08	1	BUSHING	(03/10/2023 - ...) AIRREC:270L + OILTYP:RIFN + (CAPPRE:IEC , CAPPRE:UKCA) , AIRREC:80GAL + CAPPRE:ULCUL + OILTYP:RSXD	
1140	2200 7513 73	1	NIPPLE	(03/10/2023 - ...) AIRREC:270L + OILTYP:RIFN + (CAPPRE:IEC , CAPPRE:UKCA) , AIRREC:80GAL + CAPPRE:ULCUL + OILTYP:RSXD	
1150	1613 8913 07	1	EWD	(03/10/2023 - 11/12/2024) AIRREC:270L + OILTYP:RIFN + (CAPPRE:IEC , CAPPRE:UKCA) , AIRREC:80GAL + CAPPRE:ULCUL + OILTYP:RSXD	
1170	0070 6002 64	AR	TUBE	(03/10/2023 - 11/12/2024) AIRREC:270L + OILTYP:RIFN + (CAPPRE:IEC , CAPPRE:UKCA) , AIRREC:80GAL + CAPPRE:ULCUL + OILTYP:RSXD	
1175	0347 6100 52	1	CLAMP HOSE	(03/10/2023 - 11/12/2024) AIRREC:270L + OILTYP:RIFN + (CAPPRE:IEC , CAPPRE:UKCA) , AIRREC:80GAL + CAPPRE:ULCUL + OILTYP:RSXD	
	2205 0371 21	1	FREEZE PROTECTION KIT	(03/10/2023 - 22/01/2024) AIRREC:270L + OILTYP:RIFN + (CAPPRE:IEC , CAPPRE:UKCA)	
	2205 0371 26			(03/10/2023 - 22/01/2024) AIRREC:80GAL + CAPPRE:ULCUL + OILTYP:RSXD	
	2205 0371 21			(23/01/2024 - ...) AIRREC:270L + OILTYP:RIFN + (CAPPRE:IEC , CAPPRE:UKCA)	
	2205 0371 26			(23/01/2024 - ...) AIRREC:80GAL + CAPPRE:ULCUL + OILTYP:RSXD	
	• 1089 0555 08	1	DISPLAY	(03/10/2023 - 22/01/2024) (AIRREC:270L + OILTYP:RIFN + (CAPPRE:IEC , CAPPRE:UKCA) , AIRREC:80GAL + CAPPRE:ULCUL + OILTYP:RSXD) + (MODEL:GA11_23J , MODEL:GA7_23J) , AIRREC:80GAL + CAPPRE:ULCUL + MODEL:GA5_23J + OILTYP:RSXD	TSSL91
	• 1613 9763 08	1	TRACING CABLE	(23/01/2024 - ...) AIRREC:270L + OILTYP:RIFN + (CAPPRE:IEC , CAPPRE:UKCA) , AIRREC:80GAL + CAPPRE:ULCUL + OILTYP:RSXD	
	• 1613 9763 07	1	TRACING CABLE	(03/10/2023 - ...) AIRREC:270L + OILTYP:RIFN + R2 (CAPPRE:IEC , CAPPRE:UKCA)	R2
				(03/10/2023 - ...) AIRREC:80GAL + CAPPRE:ULCUL + OILTYP:RSXD	

Legend:

AIRREC:270L - AIRREC:270 l

CAPPRE:UKCA - Component approval electrical:UKCA

MODEL:GA11_23J - Model:GA 11

OILTYP:RIFN - Oil type:Roto-Inject Fluid Ndurance

AIRREC:80GAL - AIRREC:80 US gal

CAPPRE:ULCUL - Component approval electrical:UL/cUL

MODEL:GA5_23J - Model:GA 5

OILTYP:RSXD - Oil type:Roto Synthetic Xtend Duty Fluid

CAPPRE:IEC - Component approval electrical:IEC

IDRY:N - Integrated dryer:No

MODEL:GA7_23J - Model:GA 7

28.36 - Freeze protection - WSD+EWD GA 7, GA 11 - Pack - Tank-mounted (03/10/2023 - 11/12/2024)

IDRY:N + (AIRREC:270L + OILTYP:RIFN , AIRREC:80GAL + OILTYP:RSXD) + (MODEL:GA11_23J , MODEL:GA7_23J)

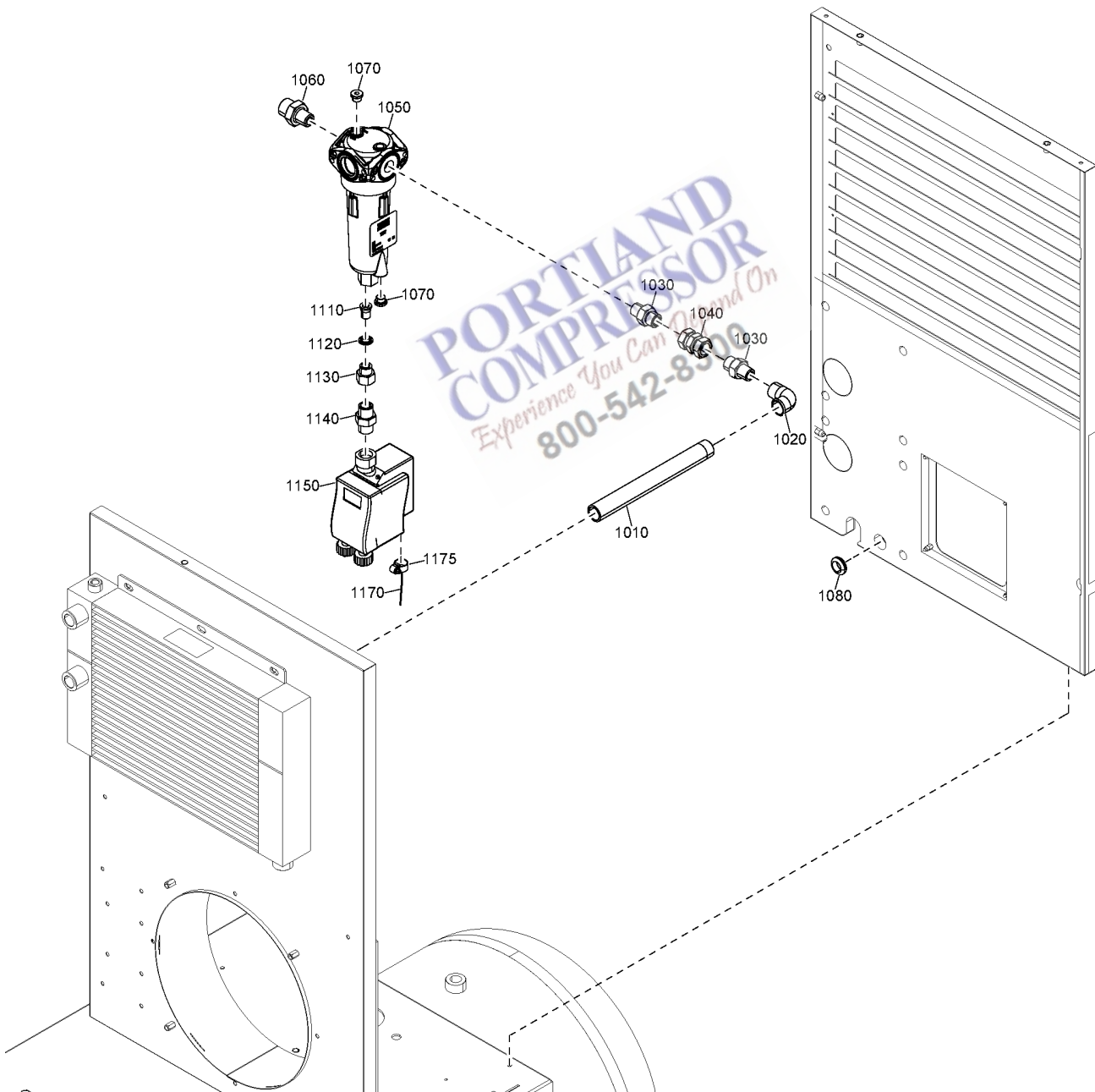
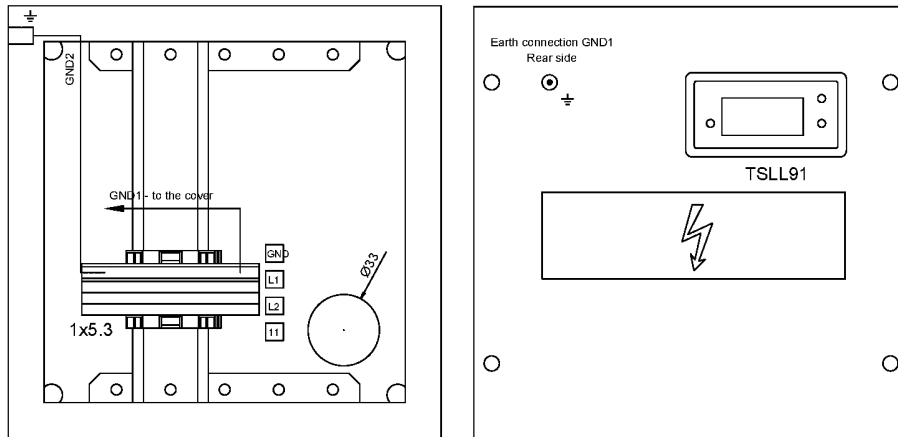

28.36 - Freeze protection - WSD+EWD GA 7, GA 11 - Pack - Tank-mounted
 (03/10/2023 - 11/12/2024)

IDRY:N + (AIRREC:270L + OILTYP:RIFN , AIRREC:80GAL + OILTYP:RSXD) + (MODEL:GA11_23J , MODEL:GA7_23J)

Ref	Part Number	Qty	Name	Validity	EL
	• 0698 5141 24	1	CABLE GLAND	(03/10/2023 - 22/01/2024) (AIRREC:270L + OILTYP:RIFN + (CAPPRE:IEC , CAPPRE:UKCA) , AIRREC:80GAL + CAPPRE:ULCUL + OILTYP:RSXD) + (MODEL:GA11_23J , MODEL:GA7_23J) , AIRREC:80GAL + CAPPRE:ULCUL + MODEL:GA5_23J + OILTYP:RSXD (23/01/2024 - ...) AIRREC:270L + OILTYP:RIFN + (CAPPRE:IEC , CAPPRE:UKCA) , AIRREC:80GAL + CAPPRE:ULCUL + OILTYP:RSXD	CG7
	• 0697 9809 55	1	LOCKNUT	(03/10/2023 - 22/01/2024) (AIRREC:270L + OILTYP:RIFN + (CAPPRE:IEC , CAPPRE:UKCA) , AIRREC:80GAL + CAPPRE:ULCUL + OILTYP:RSXD) + (MODEL:GA11_23J , MODEL:GA7_23J) , AIRREC:80GAL + CAPPRE:ULCUL + MODEL:GA5_23J + OILTYP:RSXD (23/01/2024 - ...) AIRREC:270L + OILTYP:RIFN + (CAPPRE:IEC , CAPPRE:UKCA) , AIRREC:80GAL + CAPPRE:ULCUL + OILTYP:RSXD	CG7
	• 0698 5148 83	1	PLUG	(03/10/2023 - 22/01/2024) (AIRREC:270L + OILTYP:RIFN + (CAPPRE:IEC , CAPPRE:UKCA) , AIRREC:80GAL + CAPPRE:ULCUL + OILTYP:RSXD) + (MODEL:GA11_23J , MODEL:GA7_23J) , AIRREC:80GAL + CAPPRE:ULCUL + MODEL:GA5_23J + OILTYP:RSXD (23/01/2024 - ...) AIRREC:270L + OILTYP:RIFN + (CAPPRE:IEC , CAPPRE:UKCA) , AIRREC:80GAL + CAPPRE:ULCUL + OILTYP:RSXD	CG7
	• 0698 5141 20	1	CABLE GLAND	(03/10/2023 - 22/01/2024) (AIRREC:270L + OILTYP:RIFN + (CAPPRE:IEC , CAPPRE:UKCA) , AIRREC:80GAL + CAPPRE:ULCUL + OILTYP:RSXD) + (MODEL:GA11_23J , MODEL:GA7_23J) , AIRREC:80GAL + CAPPRE:ULCUL + MODEL:GA5_23J + OILTYP:RSXD (23/01/2024 - ...) AIRREC:270L + OILTYP:RIFN + (CAPPRE:IEC , CAPPRE:UKCA) , AIRREC:80GAL + CAPPRE:ULCUL + OILTYP:RSXD	CG8
	• 0697 9809 51	1	LOCKNUT	(03/10/2023 - 22/01/2024) (AIRREC:270L + OILTYP:RIFN + (CAPPRE:IEC , CAPPRE:UKCA) , AIRREC:80GAL + CAPPRE:ULCUL + OILTYP:RSXD) + (MODEL:GA11_23J , MODEL:GA7_23J) , AIRREC:80GAL + CAPPRE:ULCUL + MODEL:GA5_23J + OILTYP:RSXD (23/01/2024 - ...) AIRREC:270L + OILTYP:RIFN + (CAPPRE:IEC , CAPPRE:UKCA) , AIRREC:80GAL + CAPPRE:ULCUL + OILTYP:RSXD	CG8
	• 0698 5148 06	1	MULTIPLE SEALING	(03/10/2023 - 22/01/2024) (AIRREC:270L + OILTYP:RIFN + (CAPPRE:IEC , CAPPRE:UKCA) , AIRREC:80GAL + CAPPRE:ULCUL + OILTYP:RSXD) + (MODEL:GA11_23J , MODEL:GA7_23J) , AIRREC:80GAL + CAPPRE:ULCUL + MODEL:GA5_23J + OILTYP:RSXD (23/01/2024 - ...) AIRREC:270L + OILTYP:RIFN + (CAPPRE:IEC , CAPPRE:UKCA) , AIRREC:80GAL + CAPPRE:ULCUL + OILTYP:RSXD	CG8
	• 0698 5148 11	2	PLUG	(03/10/2023 - 22/01/2024) (AIRREC:270L + OILTYP:RIFN + (CAPPRE:IEC , CAPPRE:UKCA) , AIRREC:80GAL + CAPPRE:ULCUL + OILTYP:RSXD) + (MODEL:GA11_23J , MODEL:GA7_23J) , AIRREC:80GAL + CAPPRE:ULCUL + MODEL:GA5_23J + OILTYP:RSXD (23/01/2024 - ...) AIRREC:270L + OILTYP:RIFN + (CAPPRE:IEC , CAPPRE:UKCA) , AIRREC:80GAL + CAPPRE:ULCUL + OILTYP:RSXD	CG8



Legend:

AIRREC:270L - AIRREC:270 l

CAPPRE:UKCA - Component approval electrical:UKCA

MODEL:GA11_23J - Model:GA 11

OILTYP:RIFN - Oil type:Roto-Inject Fluid Ndurance

AIRREC:80GAL - AIRREC:80 US gal

CAPPRE:ULCUL - Component approval electrical:UL/cUL

MODEL:GA5_23J - Model:GA 5

OILTYP:RSXD - Oil type:Roto Synthetic Xtend Duty Fluid

CAPPRE:IEC - Component approval electrical:IEC

IDRY:N - Integrated dryer:No

MODEL:GA7_23J - Model:GA 7

28.36 - Freeze protection - WSD+EWD GA 7, GA 11 - Pack - Tank-mounted
 (03/10/2023 - 11/12/2024)

IDRY:N + (AIRREC:270L + OILTYP:RIFN , AIRREC:80GAL + OILTYP:RSXD) + (MODEL:GA11_23J , MODEL:GA7_23J)

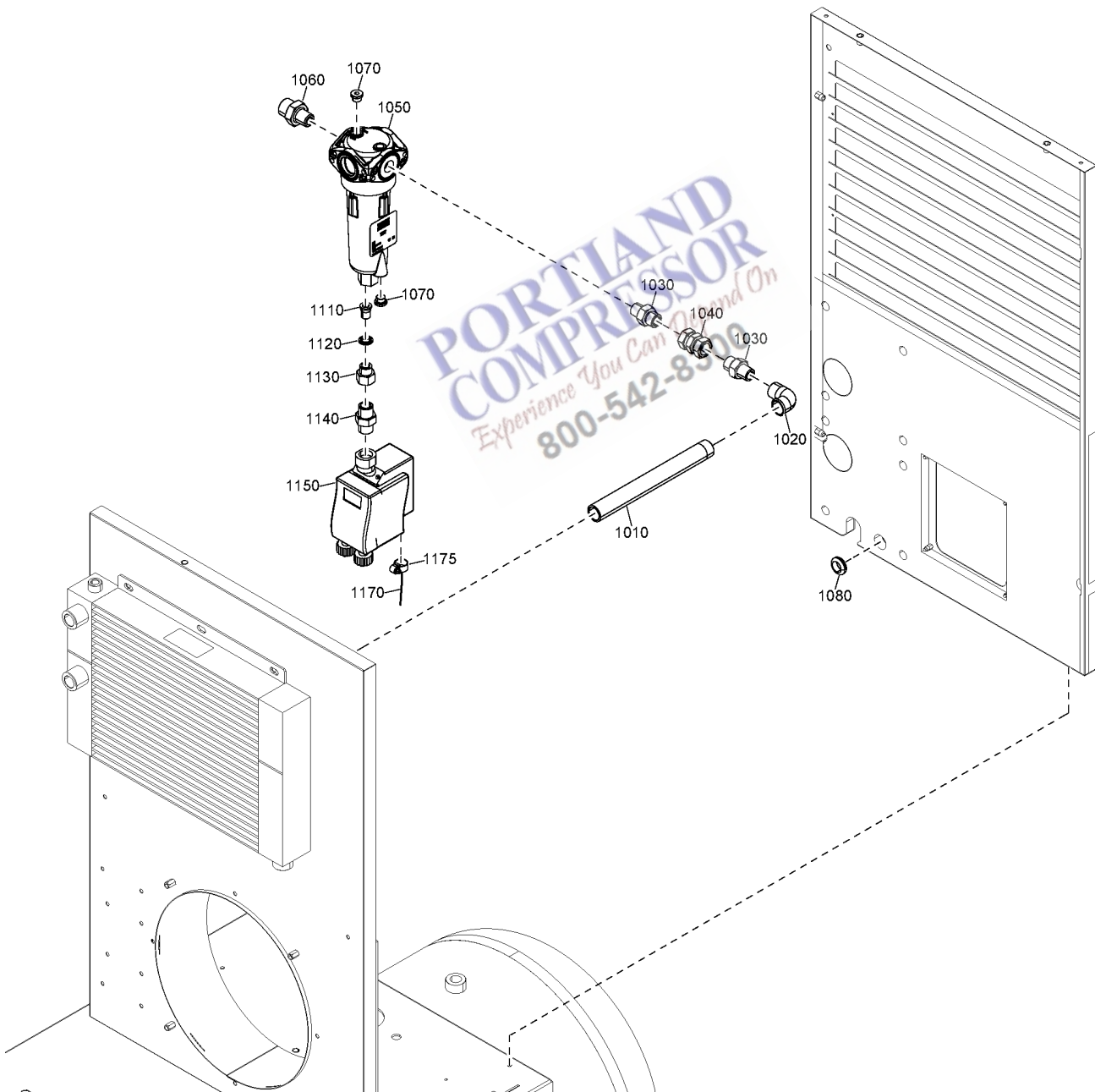
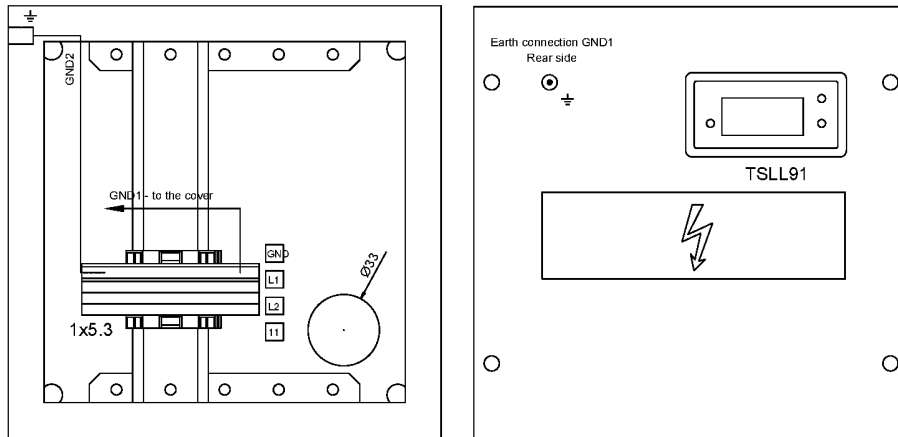

28.36 - Freeze protection - WSD+EWD GA 7, GA 11 - Pack - Tank-mounted
 (03/10/2023 - 11/12/2024)

IDRY:N + (AIRREC:270L + OILTYP:RIFN , AIRREC:80GAL + OILTYP:RSXD) + (MODEL:GA11_23J , MODEL:GA7_23J)

Ref	Part Number	Qty	Name	Validity	EL
	• 1088 1510 36	3	TERMINAL	(03/10/2023 - 22/01/2024) (AIRREC:270L + OILTYP:RIFN + (CAPPRE:IEC , CAPPRE:UKCA) , AIRREC:80GAL + CAPPRE:ULCUL + OILTYP:RSXD) + (MODEL:GA11_23J , MODEL:GA7_23J) , AIRREC:80GAL + CAPPRE:ULCUL + MODEL:GA5_23J + OILTYP:RSXD (23/01/2024 - ...) AIRREC:270L + OILTYP:RIFN + (CAPPRE:IEC , CAPPRE:UKCA) , AIRREC:80GAL + CAPPRE:ULCUL + OILTYP:RSXD	1X5.3
	• 1088 1510 11	1	GROUND TERMINAL	(03/10/2023 - 22/01/2024) (AIRREC:270L + OILTYP:RIFN + (CAPPRE:IEC , CAPPRE:UKCA) , AIRREC:80GAL + CAPPRE:ULCUL + OILTYP:RSXD) + (MODEL:GA11_23J , MODEL:GA7_23J) , AIRREC:80GAL + CAPPRE:ULCUL + MODEL:GA5_23J + OILTYP:RSXD (23/01/2024 - ...) AIRREC:270L + OILTYP:RIFN + (CAPPRE:IEC , CAPPRE:UKCA) , AIRREC:80GAL + CAPPRE:ULCUL + OILTYP:RSXD	1X5.3
	• 1088 1510 15	2	END PLATE	(03/10/2023 - 22/01/2024) (AIRREC:270L + OILTYP:RIFN + (CAPPRE:IEC , CAPPRE:UKCA) , AIRREC:80GAL + CAPPRE:ULCUL + OILTYP:RSXD) + (MODEL:GA11_23J , MODEL:GA7_23J) , AIRREC:80GAL + CAPPRE:ULCUL + MODEL:GA5_23J + OILTYP:RSXD (23/01/2024 - ...) AIRREC:270L + OILTYP:RIFN + (CAPPRE:IEC , CAPPRE:UKCA) , AIRREC:80GAL + CAPPRE:ULCUL + OILTYP:RSXD	1X5.3
	• 1088-0031-84	2	END STOP	(03/10/2023 - 22/01/2024) (AIRREC:270L + OILTYP:RIFN + (CAPPRE:IEC , CAPPRE:UKCA) , AIRREC:80GAL + CAPPRE:ULCUL + OILTYP:RSXD) + (MODEL:GA11_23J , MODEL:GA7_23J) , AIRREC:80GAL + CAPPRE:ULCUL + MODEL:GA5_23J + OILTYP:RSXD (23/01/2024 - ...) AIRREC:270L + OILTYP:RIFN + (CAPPRE:IEC , CAPPRE:UKCA) , AIRREC:80GAL + CAPPRE:ULCUL + OILTYP:RSXD	1X5.3
	•  Substituted by:	1089 0577 82 - END STOP (quantity: 1)			
	• 2203 0541 01	1	BOX	(03/10/2023 - 22/01/2024) (AIRREC:270L + OILTYP:RIFN + (CAPPRE:IEC , CAPPRE:UKCA) , AIRREC:80GAL + CAPPRE:ULCUL + OILTYP:RSXD) + (MODEL:GA11_23J , MODEL:GA7_23J) , AIRREC:80GAL + CAPPRE:ULCUL + MODEL:GA5_23J + OILTYP:RSXD (23/01/2024 - ...) AIRREC:270L + OILTYP:RIFN + (CAPPRE:IEC , CAPPRE:UKCA) , AIRREC:80GAL + CAPPRE:ULCUL + OILTYP:RSXD	
	• 1088 1001 02	2	WARNING MARK	(03/10/2023 - ...) AIRREC:270L + OILTYP:RIFN + (CAPPRE:IEC , CAPPRE:UKCA)	
	• 1088 1001 02	1	WARNING MARK	(03/10/2023 - ...) AIRREC:80GAL + CAPPRE:ULCUL + OILTYP:RSXD	
	• 2203 0541 10	1	LABEL	(03/10/2023 - ...) AIRREC:80GAL + CAPPRE:ULCUL + OILTYP:RSXD	
	• 2202 2610 00	1	LABEL	(03/10/2023 - ...) AIRREC:270L + OILTYP:RIFN + (CAPPRE:IEC , CAPPRE:UKCA)	
	• 2202 2610 01	1	LABEL	(03/10/2023 - ...) AIRREC:80GAL + CAPPRE:ULCUL + OILTYP:RSXD	
	• 0090 1400 02	AR	MOUNTING RAIL	(03/10/2023 - 22/01/2024) (AIRREC:270L + OILTYP:RIFN + (CAPPRE:IEC , CAPPRE:UKCA) , AIRREC:80GAL + CAPPRE:ULCUL + OILTYP:RSXD) + (MODEL:GA11_23J , MODEL:GA7_23J) , AIRREC:80GAL + CAPPRE:ULCUL + MODEL:GA5_23J + OILTYP:RSXD (08/08/2024 - ...) AIRREC:270L + OILTYP:RIFN + (CAPPRE:IEC , CAPPRE:UKCA) , AIRREC:80GAL + CAPPRE:ULCUL + OILTYP:RSXD	



Legend:

AIRREC:270L - AIRREC:270 l

CAPPRE:UKCA - Component approval electrical:UKCA

MODEL:GA11_23J - Model:GA 11

OILTYP:RIFN - Oil type:Roto-Inject Fluid Ndurance

AIRREC:80GAL - AIRREC:80 US gal

CAPPRE:ULCUL - Component approval electrical:UL/cUL

MODEL:GA5_23J - Model:GA 5

OILTYP:RSXD - Oil type:Roto Synthetic Xtend Duty Fluid

CAPPRE:IEC - Component approval electrical:IEC

IDRY:N - Integrated dryer:No

MODEL:GA7_23J - Model:GA 7

28.36 - Freeze protection - WSD+EWD GA 7, GA 11 - Pack - Tank-mounted
 (03/10/2023 - 11/12/2024)

IDRY:N + (AIRREC:270L + OILTYP:RIFN , AIRREC:80GAL + OILTYP:RSXD) + (MODEL:GA11_23J , MODEL:GA7_23J)

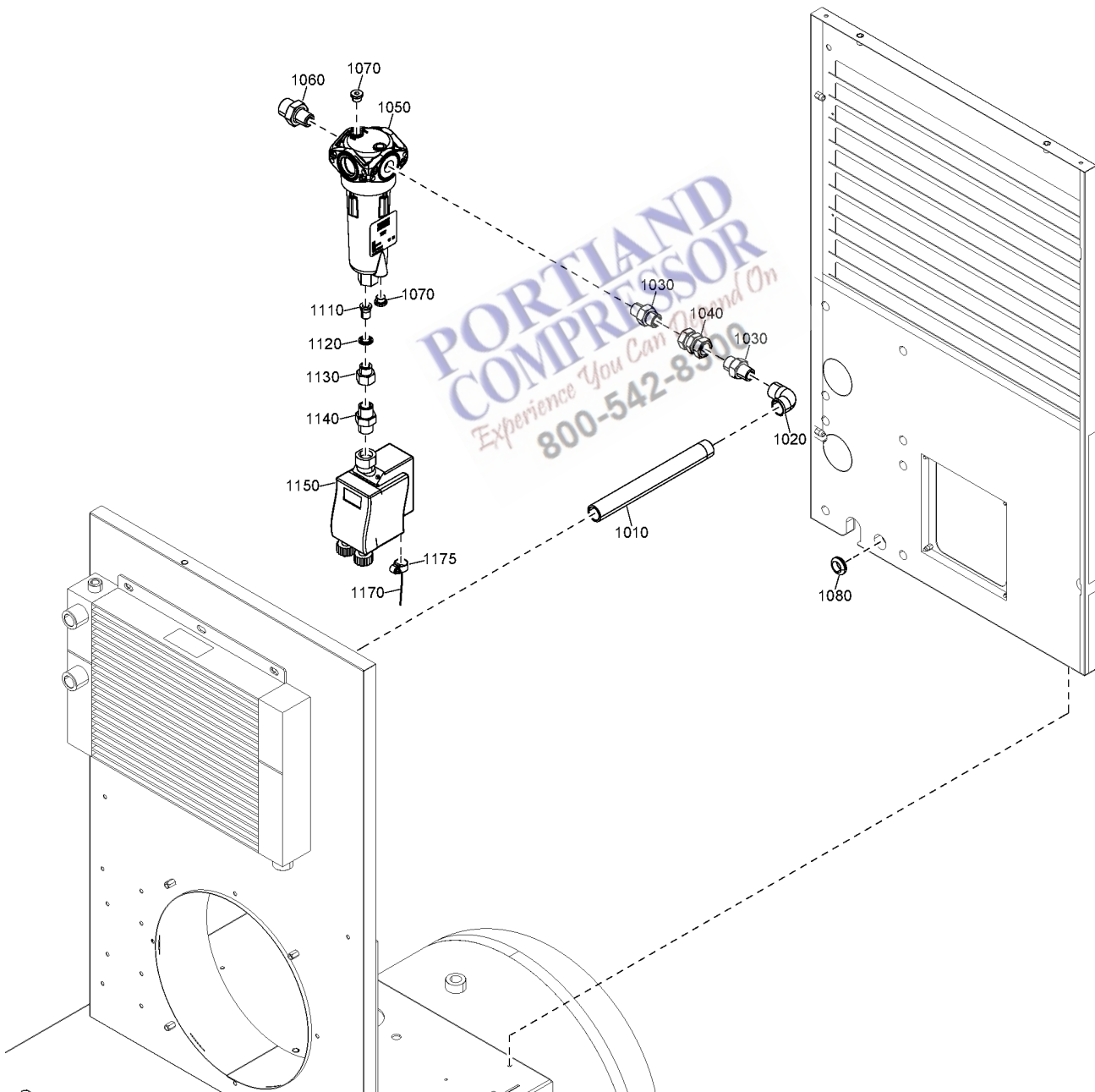
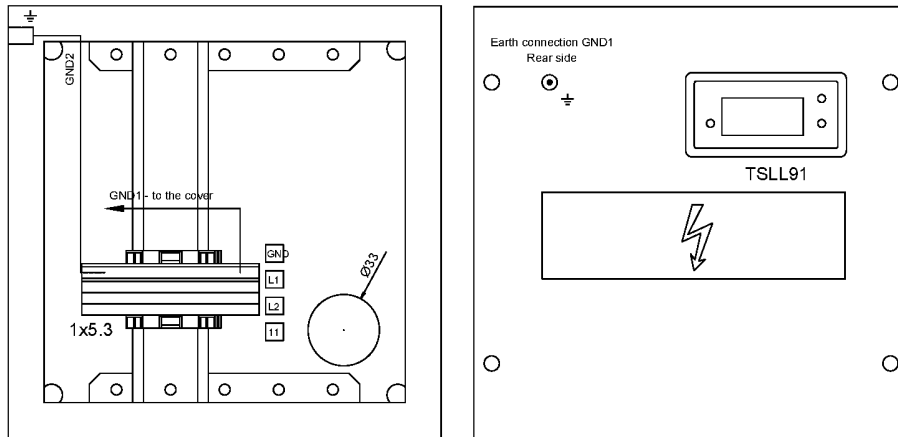

28.36 - Freeze protection - WSD+EWD GA 7, GA 11 - Pack - Tank-mounted
 (03/10/2023 - 11/12/2024)

IDRY:N + (AIRREC:270L + OILTYP:RIFN , AIRREC:80GAL + OILTYP:RSXD) + (MODEL:GA11_23J , MODEL:GA7_23J)

Ref	Part Number	Qty	Name	Validity	EL
	• 0090 1400 02	AR	MOUNTING RAIL	(23/01/2024 - 07/08/2024) AIRREC:270L + OILTYP:RIFN + (CAPPRE:IEC , CAPPRE:UKCA) , AIRREC:80GAL + CAPPRE:ULCUL + OILTYP:RSXD	
	• 2205 0371 20	2	LIST	(03/10/2023 - 22/01/2024) (AIRREC:270L + OILTYP:RIFN + (CAPPRE:IEC , CAPPRE:UKCA) , AIRREC:80GAL + CAPPRE:ULCUL + OILTYP:RSXD) + (MODEL:GA11_23J , MODEL:GA7_23J) , AIRREC:80GAL + CAPPRE:ULCUL + MODEL:GA5_23J + OILTYP:RSXD (23/01/2024 - ...) AIRREC:270L + OILTYP:RIFN + (CAPPRE:IEC , CAPPRE:UKCA) , AIRREC:80GAL + CAPPRE:ULCUL + OILTYP:RSXD	

Legend:

AIRREC:270L - AIRREC:270 l	AIRREC:80GAL - AIRREC:80 US gal	CAPPRE:IEC - Component approval electrical:IEC
CAPPRE:UKCA - Component approval electrical:UKCA	CAPPRE:ULCUL - Component approval electrical:UL/cUL	IDRY:N - Integrated dryer:No
MODEL:GA11_23J - Model:GA 11	MODEL:GA5_23J - Model:GA 5	MODEL:GA7_23J - Model:GA 7
OILTYP:RIFN - Oil type:Roto-Inject Fluid Ndurance	OILTYP:RSXD - Oil type:Roto Synthetic Xtend Duty Fluid	

**PORTLAND
 COMPRESSOR**
Experience You Can Depend On
800-542-8300

28.37 - Freeze protection - WSD+EWD GA 7, GA 11 - Pack - Tank-mounted
 (12/12/2024 - ...)

IDRY:N + (AIRREC:270L + OILTYP:RIFN , AIRREC:80GAL + OILTYP:RSXD) + (MODEL:GA11_23J , MODEL:GA7_23J)

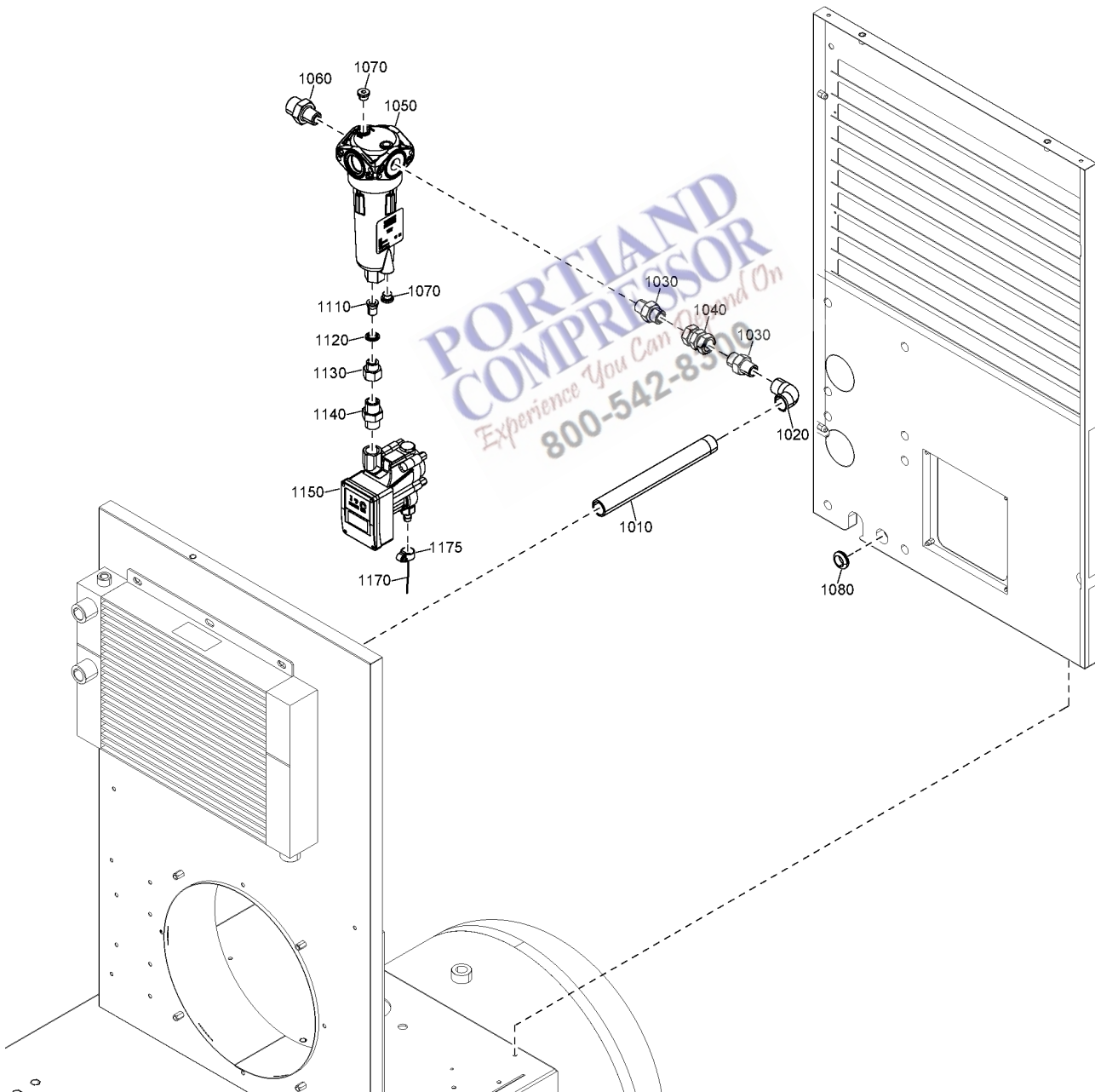
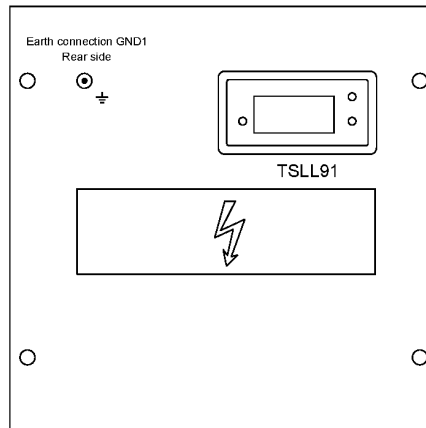
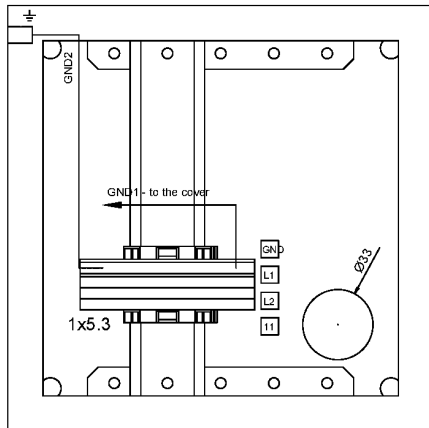

28.37 - Freeze protection - WSD+EWD GA 7, GA 11 - Pack - Tank-mounted
 (12/12/2024 - ...)



IDRY:N + (AIRREC:270L + OILTYP:RIFN , AIRREC:80GAL + OILTYP:RSXD) + (MODEL:GA11_23J , MODEL:GA7_23J)

Ref	Part Number	Qty	Name	Validity	EL
1010	2202 8679 01	1	PIPE	(03/10/2023 - ...) AIRREC:270L + OILTYP:RIFN + (CAPPRE:IEC , CAPPRE:UKCA) , AIRREC:80GAL + CAPPRE:ULCUL + OILTYP:RSXD	
1020	0560 1305 03	1	ELBOW	(03/10/2023 - ...) AIRREC:270L + OILTYP:RIFN + (CAPPRE:IEC , CAPPRE:UKCA) , AIRREC:80GAL + CAPPRE:ULCUL + OILTYP:RSXD	
1030	1503 1225 00	2	NIPPLE	(03/10/2023 - ...) AIRREC:270L + OILTYP:RIFN + (CAPPRE:IEC , CAPPRE:UKCA) , AIRREC:80GAL + CAPPRE:ULCUL + OILTYP:RSXD	
1040	2202 8884 02	1	NUT	(03/10/2023 - ...) AIRREC:270L + OILTYP:RIFN + (CAPPRE:IEC , CAPPRE:UKCA) , AIRREC:80GAL + CAPPRE:ULCUL + OILTYP:RSXD	
1050	1613 8223 80	1	WSD	(03/10/2023 - ...) AIRREC:270L + OILTYP:RIFN + (CAPPRE:IEC , CAPPRE:UKCA) , AIRREC:80GAL + CAPPRE:ULCUL + OILTYP:RSXD	
1060	0571 0036 94	1	NIPPLE	(03/10/2023 - ...) AIRREC:270L + OILTYP:RIFN + (CAPPRE:IEC , CAPPRE:UKCA) , AIRREC:80GAL + CAPPRE:ULCUL + OILTYP:RSXD	
1070	0686 3718 12	2	PLUG	(03/10/2023 - ...) AIRREC:270L + OILTYP:RIFN + (CAPPRE:IEC , CAPPRE:UKCA) , AIRREC:80GAL + CAPPRE:ULCUL + OILTYP:RSXD	
1080	0989 4220 08	1	GROMMET	(03/10/2023 - ...) AIRREC:270L + OILTYP:RIFN + (CAPPRE:IEC , CAPPRE:UKCA) , AIRREC:80GAL + CAPPRE:ULCUL + OILTYP:RSXD	
1110	2202 8855 00	1	ADAPTER	(03/10/2023 - ...) AIRREC:270L + OILTYP:RIFN + (CAPPRE:IEC , CAPPRE:UKCA) , AIRREC:80GAL + CAPPRE:ULCUL + OILTYP:RSXD	
1120	0661 1000 38	1	SEAL WASHER	(03/10/2023 - ...) AIRREC:270L + OILTYP:RIFN + (CAPPRE:IEC , CAPPRE:UKCA) , AIRREC:80GAL + CAPPRE:ULCUL + OILTYP:RSXD	
1130	0607 1151 08	1	BUSHING	(03/10/2023 - ...) AIRREC:270L + OILTYP:RIFN + (CAPPRE:IEC , CAPPRE:UKCA) , AIRREC:80GAL + CAPPRE:ULCUL + OILTYP:RSXD	
1140	2200 7513 73	1	NIPPLE	(03/10/2023 - ...) AIRREC:270L + OILTYP:RIFN + (CAPPRE:IEC , CAPPRE:UKCA) , AIRREC:80GAL + CAPPRE:ULCUL + OILTYP:RSXD	
1150	2204 2741 01	1	ELECTRONIC DRAIN	(12/12/2024 - ...) AIRREC:270L + OILTYP:RIFN + (CAPPRE:IEC , CAPPRE:UKCA) , AIRREC:80GAL + CAPPRE:ULCUL + OILTYP:RSXD	
1170	0070 6002 90	1	TUBE	(12/12/2024 - ...) AIRREC:270L + OILTYP:RIFN + (CAPPRE:IEC , CAPPRE:UKCA) , AIRREC:80GAL + CAPPRE:ULCUL + OILTYP:RSXD	
1175	0347 6103 00	1	HOSE CLAMP	(12/12/2024 - ...) AIRREC:270L + OILTYP:RIFN + (CAPPRE:IEC , CAPPRE:UKCA) , AIRREC:80GAL + CAPPRE:ULCUL + OILTYP:RSXD	
	2205 0371 21	1	FREEZE PROTECTION KIT	(03/10/2023 - 22/01/2024) AIRREC:270L + OILTYP:RIFN + (CAPPRE:IEC , CAPPRE:UKCA)	
	2205 0371 26			(03/10/2023 - 22/01/2024) AIRREC:80GAL + CAPPRE:ULCUL + OILTYP:RSXD	
	2205 0371 21			(23/01/2024 - ...) AIRREC:270L + OILTYP:RIFN + (CAPPRE:IEC , CAPPRE:UKCA)	
	2205 0371 26			(23/01/2024 - ...) AIRREC:80GAL + CAPPRE:ULCUL + OILTYP:RSXD	
	• 1089 0555 08	1	DISPLAY	(03/10/2023 - 22/01/2024) (AIRREC:270L + OILTYP:RIFN + (CAPPRE:IEC , CAPPRE:UKCA) , AIRREC:80GAL + CAPPRE:ULCUL + OILTYP:RSXD) + (MODEL:GA11_23J , MODEL:GA7_23J) , AIRREC:80GAL + CAPPRE:ULCUL + MODEL:GA5_23J + OILTYP:RSXD	TSSL91
	• 1613 9763 08	1	TRACING CABLE	(03/10/2023 - ...) AIRREC:270L + OILTYP:RIFN + R2 (CAPPRE:IEC , CAPPRE:UKCA)	
	• 1613 9763 07	1	TRACING CABLE	(03/10/2023 - ...) AIRREC:80GAL + CAPPRE:ULCUL + OILTYP:RSXD	R2

Legend:

AIRREC:270L - AIRREC:270 l

CAPPRE:UKCA - Component approval electrical:UKCA

MODEL:GA11_23J - Model:GA 11

OILTYP:RIFN - Oil type:Roto-Inject Fluid Ndurance

AIRREC:80GAL - AIRREC:80 US gal

CAPPRE:ULCUL - Component approval electrical:UL/cUL

MODEL:GA5_23J - Model:GA 5

OILTYP:RSXD - Oil type:Roto Synthetic Xtend Duty Fluid

CAPPRE:IEC - Component approval electrical:IEC

IDRY:N - Integrated dryer:No

MODEL:GA7_23J - Model:GA 7

28.37 - Freeze protection - WSD+EWD GA 7, GA 11 - Pack - Tank-mounted
 (12/12/2024 - ...)

IDRY:N + (AIRREC:270L + OILTYP:RIFN , AIRREC:80GAL + OILTYP:RSXD) + (MODEL:GA11_23J , MODEL:GA7_23J)

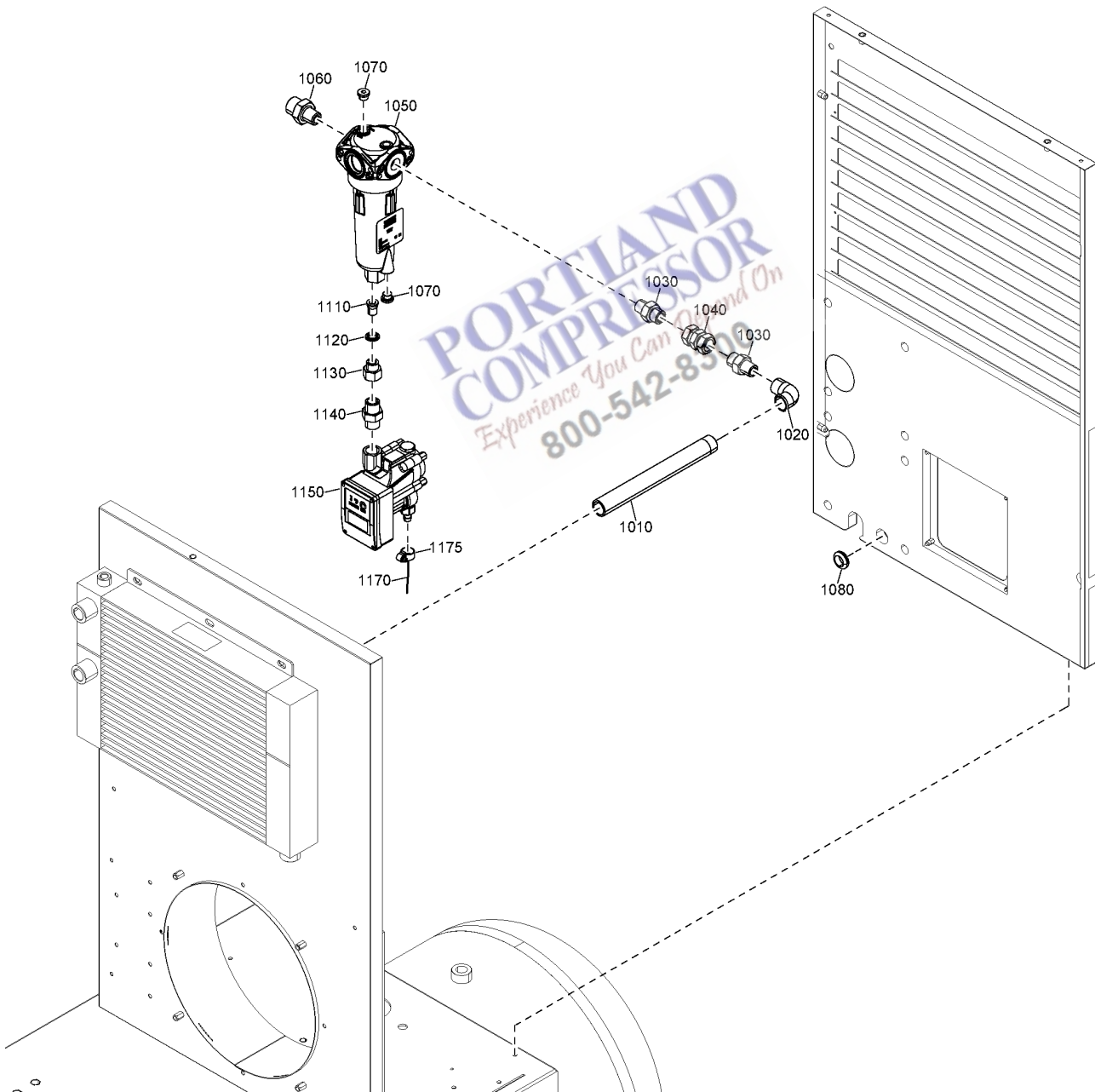
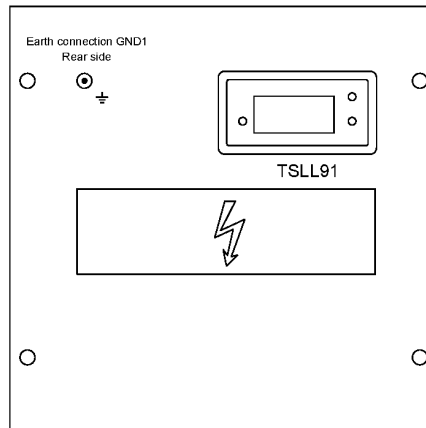
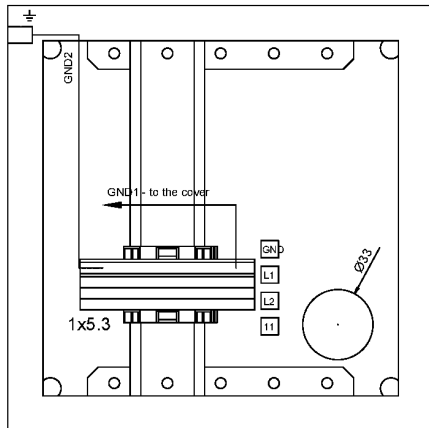

28.37 - Freeze protection - WSD+EWD GA 7, GA 11 - Pack - Tank-mounted
 (12/12/2024 - ...)

IDRY:N + (AIRREC:270L + OILTYP:RIFN , AIRREC:80GAL + OILTYP:RSXD) + (MODEL:GA11_23J , MODEL:GA7_23J)

Ref	Part Number	Qty	Name	Validity	EL
	• 0698 5141 24	1	CABLE GLAND	(03/10/2023 - 22/01/2024) (AIRREC:270L + OILTYP:RIFN + (CAPPRE:IEC , CAPPRE:UKCA) , AIRREC:80GAL + CAPPRE:ULCUL + OILTYP:RSXD) + (MODEL:GA11_23J , MODEL:GA7_23J) , AIRREC:80GAL + CAPPRE:ULCUL + MODEL:GA5_23J + OILTYP:RSXD (23/01/2024 - ...) AIRREC:270L + OILTYP:RIFN + (CAPPRE:IEC , CAPPRE:UKCA) , AIRREC:80GAL + CAPPRE:ULCUL + OILTYP:RSXD	CG7
	• 0697 9809 55	1	LOCKNUT	(03/10/2023 - 22/01/2024) (AIRREC:270L + OILTYP:RIFN + (CAPPRE:IEC , CAPPRE:UKCA) , AIRREC:80GAL + CAPPRE:ULCUL + OILTYP:RSXD) + (MODEL:GA11_23J , MODEL:GA7_23J) , AIRREC:80GAL + CAPPRE:ULCUL + MODEL:GA5_23J + OILTYP:RSXD (23/01/2024 - ...) AIRREC:270L + OILTYP:RIFN + (CAPPRE:IEC , CAPPRE:UKCA) , AIRREC:80GAL + CAPPRE:ULCUL + OILTYP:RSXD	CG7
	• 0698 5148 83	1	PLUG	(03/10/2023 - 22/01/2024) (AIRREC:270L + OILTYP:RIFN + (CAPPRE:IEC , CAPPRE:UKCA) , AIRREC:80GAL + CAPPRE:ULCUL + OILTYP:RSXD) + (MODEL:GA11_23J , MODEL:GA7_23J) , AIRREC:80GAL + CAPPRE:ULCUL + MODEL:GA5_23J + OILTYP:RSXD (23/01/2024 - ...) AIRREC:270L + OILTYP:RIFN + (CAPPRE:IEC , CAPPRE:UKCA) , AIRREC:80GAL + CAPPRE:ULCUL + OILTYP:RSXD	CG7
	• 0698 5141 20	1	CABLE GLAND	(03/10/2023 - 22/01/2024) (AIRREC:270L + OILTYP:RIFN + (CAPPRE:IEC , CAPPRE:UKCA) , AIRREC:80GAL + CAPPRE:ULCUL + OILTYP:RSXD) + (MODEL:GA11_23J , MODEL:GA7_23J) , AIRREC:80GAL + CAPPRE:ULCUL + MODEL:GA5_23J + OILTYP:RSXD (23/01/2024 - ...) AIRREC:270L + OILTYP:RIFN + (CAPPRE:IEC , CAPPRE:UKCA) , AIRREC:80GAL + CAPPRE:ULCUL + OILTYP:RSXD	CG8
	• 0697 9809 51	1	LOCKNUT	(03/10/2023 - 22/01/2024) (AIRREC:270L + OILTYP:RIFN + (CAPPRE:IEC , CAPPRE:UKCA) , AIRREC:80GAL + CAPPRE:ULCUL + OILTYP:RSXD) + (MODEL:GA11_23J , MODEL:GA7_23J) , AIRREC:80GAL + CAPPRE:ULCUL + MODEL:GA5_23J + OILTYP:RSXD (23/01/2024 - ...) AIRREC:270L + OILTYP:RIFN + (CAPPRE:IEC , CAPPRE:UKCA) , AIRREC:80GAL + CAPPRE:ULCUL + OILTYP:RSXD	CG8
	• 0698 5148 06	1	MULTIPLE SEALING	(03/10/2023 - 22/01/2024) (AIRREC:270L + OILTYP:RIFN + (CAPPRE:IEC , CAPPRE:UKCA) , AIRREC:80GAL + CAPPRE:ULCUL + OILTYP:RSXD) + (MODEL:GA11_23J , MODEL:GA7_23J) , AIRREC:80GAL + CAPPRE:ULCUL + MODEL:GA5_23J + OILTYP:RSXD (23/01/2024 - ...) AIRREC:270L + OILTYP:RIFN + (CAPPRE:IEC , CAPPRE:UKCA) , AIRREC:80GAL + CAPPRE:ULCUL + OILTYP:RSXD	CG8
	• 0698 5148 11	2	PLUG	(03/10/2023 - 22/01/2024) (AIRREC:270L + OILTYP:RIFN + (CAPPRE:IEC , CAPPRE:UKCA) , AIRREC:80GAL + CAPPRE:ULCUL + OILTYP:RSXD) + (MODEL:GA11_23J , MODEL:GA7_23J) , AIRREC:80GAL + CAPPRE:ULCUL + MODEL:GA5_23J + OILTYP:RSXD (23/01/2024 - ...) AIRREC:270L + OILTYP:RIFN + (CAPPRE:IEC , CAPPRE:UKCA) , AIRREC:80GAL + CAPPRE:ULCUL + OILTYP:RSXD	CG8



Legend:

AIRREC:270L - AIRREC:270 l

CAPPRE:UKCA - Component approval electrical:UKCA

MODEL:GA11_23J - Model:GA 11

OILTYP:RIFN - Oil type:Roto-Inject Fluid Ndurance

AIRREC:80GAL - AIRREC:80 US gal

CAPPRE:ULCUL - Component approval electrical:UL/cUL

MODEL:GA5_23J - Model:GA 5

OILTYP:RSXD - Oil type:Roto Synthetic Xtend Duty Fluid

CAPPRE:IEC - Component approval electrical:IEC

IDRY:N - Integrated dryer:No

MODEL:GA7_23J - Model:GA 7

28.37 - Freeze protection - WSD+EWD GA 7, GA 11 - Pack - Tank-mounted
 (12/12/2024 - ...)

IDRY:N + (AIRREC:270L + OILTYP:RIFN , AIRREC:80GAL + OILTYP:RSXD) + (MODEL:GA11_23J , MODEL:GA7_23J)

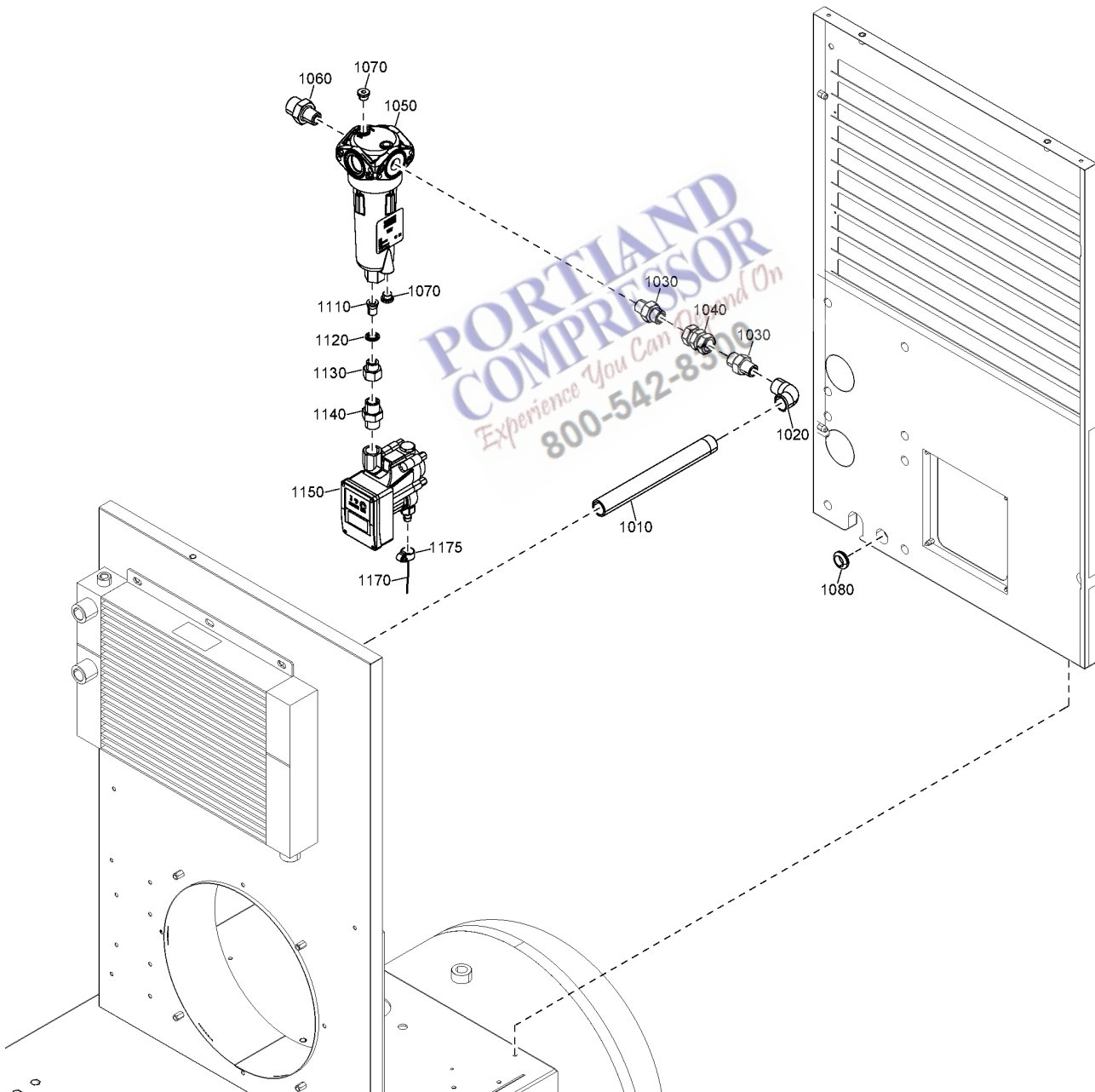
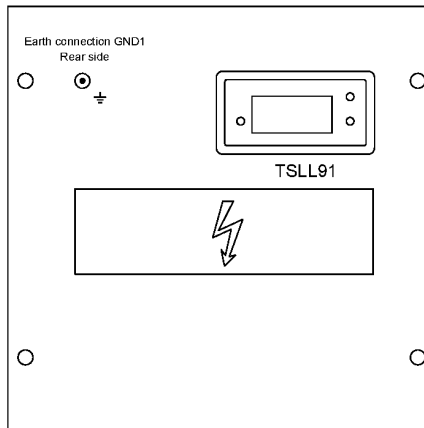
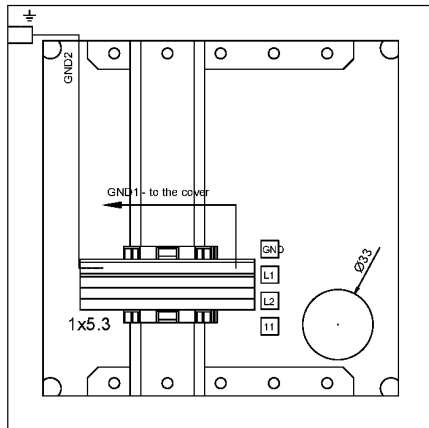

28.37 - Freeze protection - WSD+EWD GA 7, GA 11 - Pack - Tank-mounted
 (12/12/2024 - ...)

IDRY:N + (AIRREC:270L + OILTYP:RIFN , AIRREC:80GAL + OILTYP:RSXD) + (MODEL:GA11_23J , MODEL:GA7_23J)

Ref	Part Number	Qty	Name	Validity	EL
	• 1088 1510 36	3	TERMINAL	(03/10/2023 - 22/01/2024) (AIRREC:270L + OILTYP:RIFN + (CAPPRE:IEC , CAPPRE:UKCA) , AIRREC:80GAL + CAPPRE:ULCUL + OILTYP:RSXD) + (MODEL:GA11_23J , MODEL:GA7_23J) , AIRREC:80GAL + CAPPRE:ULCUL + MODEL:GA5_23J + OILTYP:RSXD (23/01/2024 - ...) AIRREC:270L + OILTYP:RIFN + (CAPPRE:IEC , CAPPRE:UKCA) , AIRREC:80GAL + CAPPRE:ULCUL + OILTYP:RSXD	1X5.3
	• 1088 1510 11	1	GROUND TERMINAL	(03/10/2023 - 22/01/2024) (AIRREC:270L + OILTYP:RIFN + (CAPPRE:IEC , CAPPRE:UKCA) , AIRREC:80GAL + CAPPRE:ULCUL + OILTYP:RSXD) + (MODEL:GA11_23J , MODEL:GA7_23J) , AIRREC:80GAL + CAPPRE:ULCUL + MODEL:GA5_23J + OILTYP:RSXD (23/01/2024 - ...) AIRREC:270L + OILTYP:RIFN + (CAPPRE:IEC , CAPPRE:UKCA) , AIRREC:80GAL + CAPPRE:ULCUL + OILTYP:RSXD	1X5.3
	• 1088 1510 15	2	END PLATE	(03/10/2023 - 22/01/2024) (AIRREC:270L + OILTYP:RIFN + (CAPPRE:IEC , CAPPRE:UKCA) , AIRREC:80GAL + CAPPRE:ULCUL + OILTYP:RSXD) + (MODEL:GA11_23J , MODEL:GA7_23J) , AIRREC:80GAL + CAPPRE:ULCUL + MODEL:GA5_23J + OILTYP:RSXD (23/01/2024 - ...) AIRREC:270L + OILTYP:RIFN + (CAPPRE:IEC , CAPPRE:UKCA) , AIRREC:80GAL + CAPPRE:ULCUL + OILTYP:RSXD	1X5.3
	• 1088 0031 84	2	END STOP	(03/10/2023 - 22/01/2024) (AIRREC:270L + OILTYP:RIFN + (CAPPRE:IEC , CAPPRE:UKCA) , AIRREC:80GAL + CAPPRE:ULCUL + OILTYP:RSXD) + (MODEL:GA11_23J , MODEL:GA7_23J) , AIRREC:80GAL + CAPPRE:ULCUL + MODEL:GA5_23J + OILTYP:RSXD (23/01/2024 - ...) AIRREC:270L + OILTYP:RIFN + (CAPPRE:IEC , CAPPRE:UKCA) , AIRREC:80GAL + CAPPRE:ULCUL + OILTYP:RSXD	1X5.3
	⚙ Substituted by:	1089 0577 82	END STOP (quantity: 1)		
	• 2203 0541 01	1	BOX	(03/10/2023 - 22/01/2024) (AIRREC:270L + OILTYP:RIFN + (CAPPRE:IEC , CAPPRE:UKCA) , AIRREC:80GAL + CAPPRE:ULCUL + OILTYP:RSXD) + (MODEL:GA11_23J , MODEL:GA7_23J) , AIRREC:80GAL + CAPPRE:ULCUL + MODEL:GA5_23J + OILTYP:RSXD (23/01/2024 - ...) AIRREC:270L + OILTYP:RIFN + (CAPPRE:IEC , CAPPRE:UKCA) , AIRREC:80GAL + CAPPRE:ULCUL + OILTYP:RSXD	
	• 1088 1001 02	2	WARNING MARK	(03/10/2023 - ...) AIRREC:270L + OILTYP:RIFN + (CAPPRE:IEC , CAPPRE:UKCA)	
	• 1088 1001 02	1	WARNING MARK	(03/10/2023 - ...) AIRREC:80GAL + CAPPRE:ULCUL + OILTYP:RSXD	
	• 2203 0541 10	1	LABEL	(03/10/2023 - ...) AIRREC:80GAL + CAPPRE:ULCUL + OILTYP:RSXD	
	• 2202 2610 00	1	LABEL	(03/10/2023 - ...) AIRREC:270L + OILTYP:RIFN + (CAPPRE:IEC , CAPPRE:UKCA)	
	• 2202 2610 01	1	LABEL	(03/10/2023 - ...) AIRREC:80GAL + CAPPRE:ULCUL + OILTYP:RSXD	
	• 0090 1400 02	AR	MOUNTING RAIL	(03/10/2023 - 22/01/2024) (AIRREC:270L + OILTYP:RIFN + (CAPPRE:IEC , CAPPRE:UKCA) , AIRREC:80GAL + CAPPRE:ULCUL + OILTYP:RSXD) + (MODEL:GA11_23J , MODEL:GA7_23J) , AIRREC:80GAL + CAPPRE:ULCUL + MODEL:GA5_23J + OILTYP:RSXD (08/08/2024 - ...) AIRREC:270L + OILTYP:RIFN + (CAPPRE:IEC , CAPPRE:UKCA) , AIRREC:80GAL + CAPPRE:ULCUL + OILTYP:RSXD	



Legend:

AIRREC:270L - AIRREC:270 l	AIRREC:80GAL - AIRREC:80 US gal	CAPPRE:IEC - Component approval electrical:IEC
CAPPRE:UKCA - Component approval electrical:UKCA	CAPPRE:ULCUL - Component approval electrical:UL/cUL	IDRY:N - Integrated dryer:No
MODEL:GA11_23J - Model:GA 11	MODEL:GA5_23J - Model:GA 5	MODEL:GA7_23J - Model:GA 7
OILTYP:RIFN - Oil type:Roto-Inject Fluid Ndurance	OILTYP:RSXD - Oil type:Roto Synthetic Xtend Duty Fluid	

28.37 - Freeze protection - WSD+EWD GA 7, GA 11 - Pack - Tank-mounted
 (12/12/2024 - ...)

IDRY:N + (AIRREC:270L + OILTYP:RIFN , AIRREC:80GAL + OILTYP:RSXD) + (MODEL:GA11_23J , MODEL:GA7_23J)

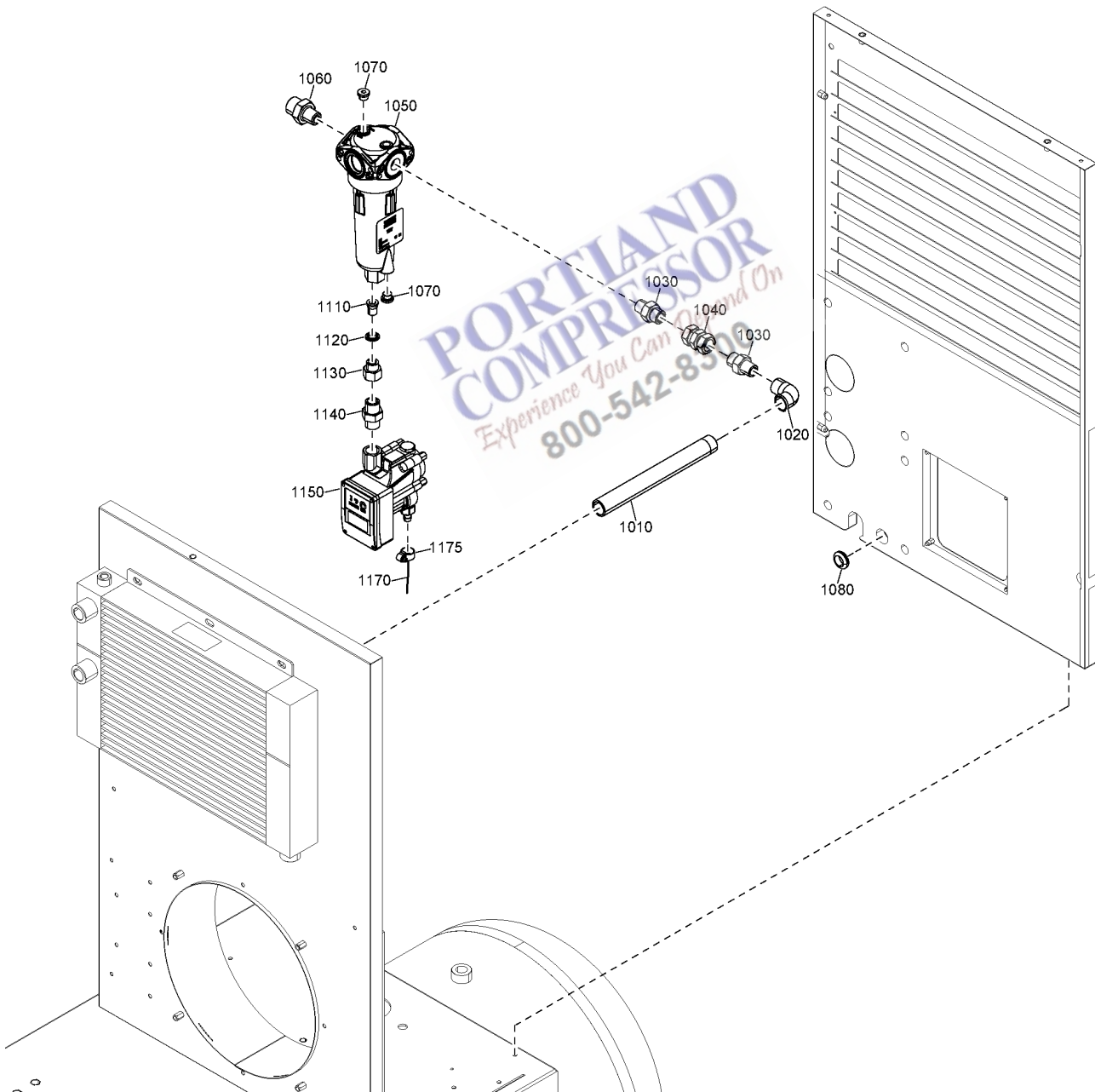
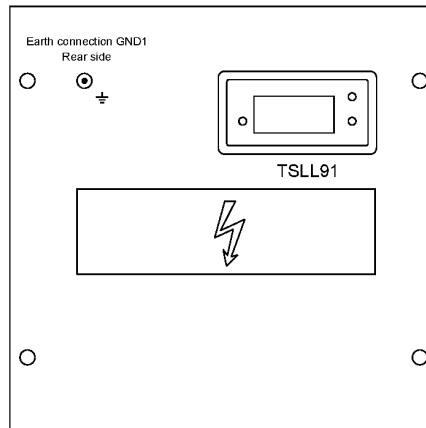
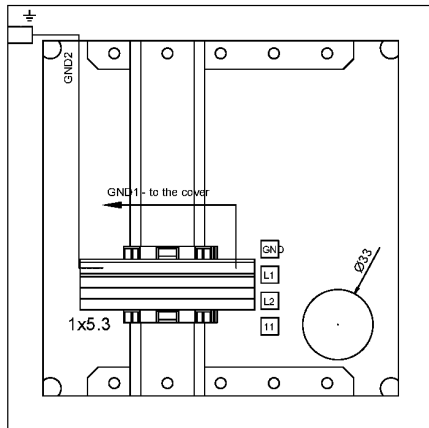

28.37 - Freeze protection - WSD+EWD GA 7, GA 11 - Pack - Tank-mounted
 (12/12/2024 - ...)

IDRY:N + (AIRREC:270L + OILTYP:RIFN , AIRREC:80GAL + OILTYP:RSXD) + (MODEL:GA11_23J , MODEL:GA7_23J)

Ref	Part Number	Qty	Name	Validity	EL
	• 2205 0371 20	2	LIST	(03/10/2023 - 22/01/2024) (AIRREC:270L + OILTYP:RIFN + (CAPPRE:IEC , CAPPRE:UKCA) , AIRREC:80GAL + CAPPRE:ULCUL + OILTYP:RSXD) + (MODEL:GA11_23J , MODEL:GA7_23J) , AIRREC:80GAL + CAPPRE:ULCUL + MODEL:GA5_23J + OILTYP:RSXD (23/01/2024 - ...) AIRREC:270L + OILTYP:RIFN + (CAPPRE:IEC , CAPPRE:UKCA) , AIRREC:80GAL + CAPPRE:ULCUL + OILTYP:RSXD	

Legend:

AIRREC:270L - AIRREC:270 l	AIRREC:80GAL - AIRREC:80 US gal	CAPPRE:IEC - Component approval electrical:IEC
CAPPRE:UKCA - Component approval electrical:UKCA	CAPPRE:ULCUL - Component approval electrical:UL/cUL	IDRY:N - Integrated dryer:No
MODEL:GA11_23J - Model:GA 11	MODEL:GA5_23J - Model:GA 5	MODEL:GA7_23J - Model:GA 7
OILTYP:RIFN - Oil type:Roto-Inject Fluid Ndurance	OILTYP:RSXD - Oil type:Roto Synthetic Xtend Duty Fluid	

**PORTLAND
 COMPRESSOR**
Experience You Can Depend On
800-542-8300

28.38 - Freeze protection - WSD+EWD GA 5 - Full-Feature - Tank-mounted
 (03/10/2023 - 11/12/2024)

IDRY:Y + MODEL:GA5_23J + (OILTYP:RIFN + (AIRREC:270L , AIRREC:N) , OILTYP:RSXD + (AIRREC:80GAL , AIRREC:N))

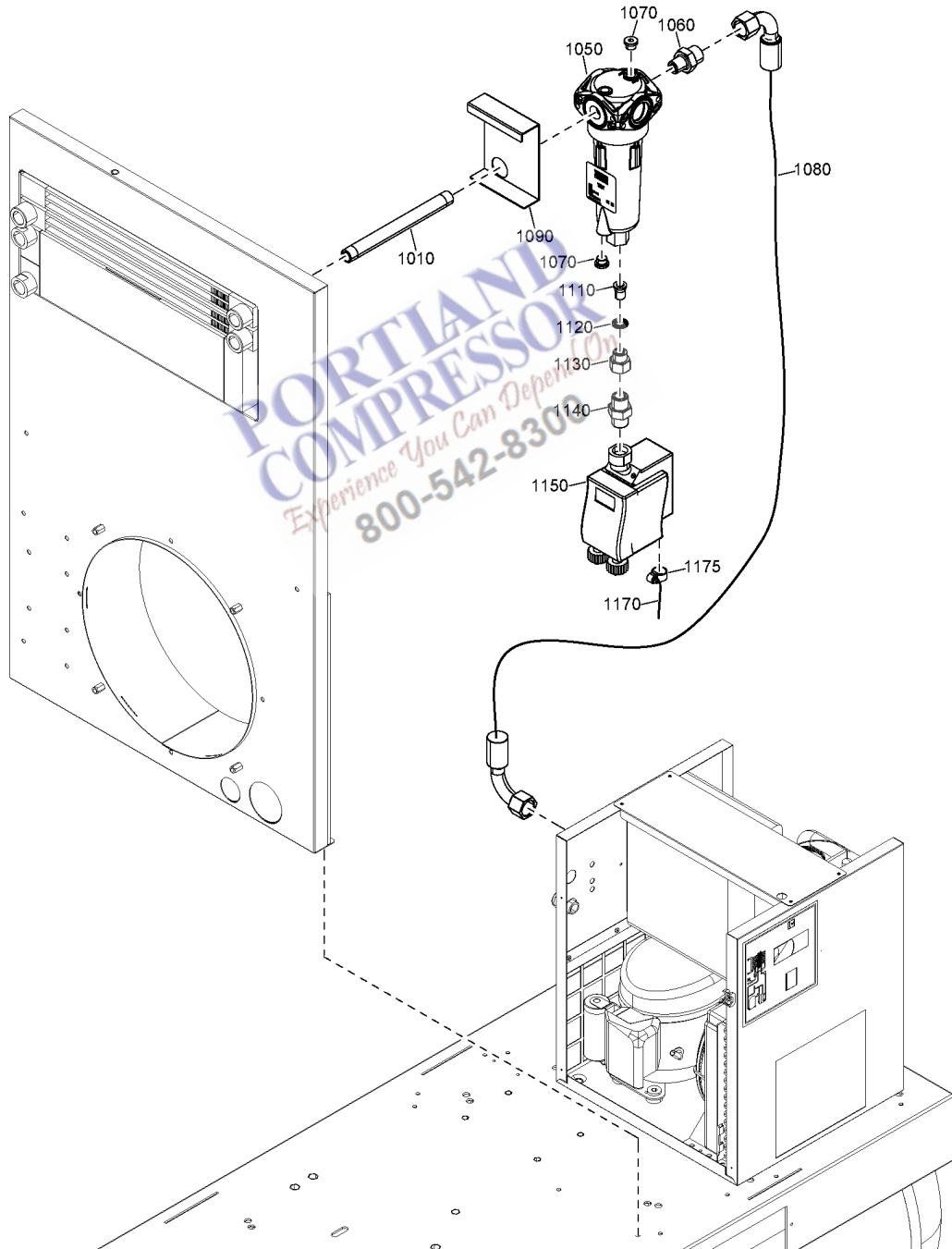
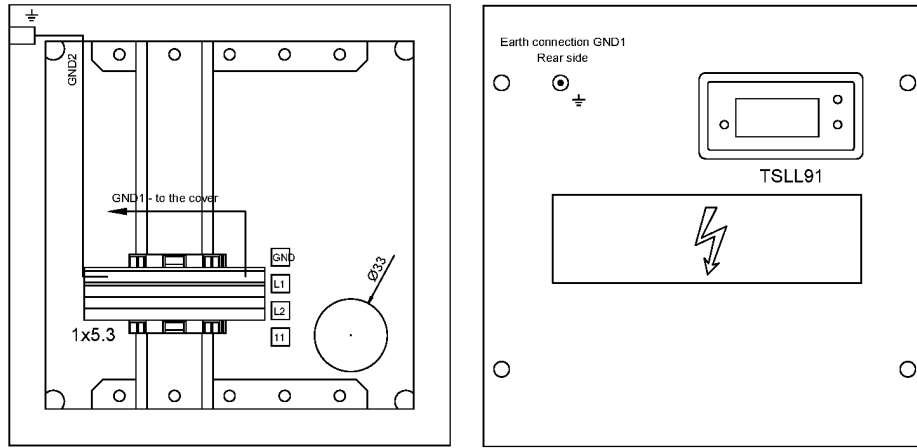

28.38 - Freeze protection - WSD+EWD GA 5 - Full-Feature - Tank-mounted
 (03/10/2023 - 11/12/2024)



IDRY:Y + MODEL:GA5_23J + (OILTYP:RIFN + (AIRREC:270L , AIRREC:N) , OILTYP:RSXD + (AIRREC:80GAL , AIRREC:N))

Ref	Part Number	Qty	Name	Validity	EL
1010	2202 8679 02	1	PIPE	(03/10/2023 - ...) CAPPRE:ULCUL + OILTYP:RSXD + (AIRREC:80GAL , AIRREC:N) , OILTYP:RIFN + (AIRREC:270L , AIRREC:N) + (CAPPRE:IEC , CAPPRE:UKCA)	
1050	1613 8223 80	1	WSD	(03/10/2023 - ...) CAPPRE:ULCUL + OILTYP:RSXD + (AIRREC:80GAL , AIRREC:N) , OILTYP:RIFN + (AIRREC:270L , AIRREC:N) + (CAPPRE:IEC , CAPPRE:UKCA)	
1060	0571 0036 94	1	NIPPLE	(03/10/2023 - ...) CAPPRE:ULCUL + OILTYP:RSXD + (AIRREC:80GAL , AIRREC:N) , OILTYP:RIFN + (AIRREC:270L , AIRREC:N) + (CAPPRE:IEC , CAPPRE:UKCA)	
1070	0686 3718 12	2	PLUG	(03/10/2023 - ...) CAPPRE:ULCUL + OILTYP:RSXD + (AIRREC:80GAL , AIRREC:N) , OILTYP:RIFN + (AIRREC:270L , AIRREC:N) + (CAPPRE:IEC , CAPPRE:UKCA)	
1080	2202 8681 01	1	HOSE	(03/10/2023 - ...) CAPPRE:ULCUL + OILTYP:RSXD + (AIRREC:80GAL , AIRREC:N) , OILTYP:RIFN + (AIRREC:270L , AIRREC:N) + (CAPPRE:IEC , CAPPRE:UKCA)	
1090	2202 8835 00	1	SUPPORT	(03/10/2023 - ...) CAPPRE:ULCUL + OILTYP:RSXD + (AIRREC:80GAL , AIRREC:N) , OILTYP:RIFN + (AIRREC:270L , AIRREC:N) + (CAPPRE:IEC , CAPPRE:UKCA)	
1110	2202 8855 00	1	ADAPTER	(03/10/2023 - ...) CAPPRE:ULCUL + OILTYP:RSXD + (AIRREC:80GAL , AIRREC:N) , OILTYP:RIFN + (AIRREC:270L , AIRREC:N) + (CAPPRE:IEC , CAPPRE:UKCA)	
1120	0661 1000 38	1	SEAL WASHER	(03/10/2023 - ...) CAPPRE:ULCUL + OILTYP:RSXD + (AIRREC:80GAL , AIRREC:N) , OILTYP:RIFN + (AIRREC:270L , AIRREC:N) + (CAPPRE:IEC , CAPPRE:UKCA)	
1130	0607 1151 08	1	BUSHING	(03/10/2023 - ...) CAPPRE:ULCUL + OILTYP:RSXD + (AIRREC:80GAL , AIRREC:N) , OILTYP:RIFN + (AIRREC:270L , AIRREC:N) + (CAPPRE:IEC , CAPPRE:UKCA)	
1140	2200 7513 73	1	NIPPLE	(03/10/2023 - ...) CAPPRE:ULCUL + OILTYP:RSXD + (AIRREC:80GAL , AIRREC:N) , OILTYP:RIFN + (AIRREC:270L , AIRREC:N) + (CAPPRE:IEC , CAPPRE:UKCA)	
1150	1613 8913 07	1	EWD	(03/10/2023 - 11/12/2024) CAPPRE:ULCUL + OILTYP:RSXD + (AIRREC:80GAL , AIRREC:N) , OILTYP:RIFN + (AIRREC:270L , AIRREC:N) + (CAPPRE:IEC , CAPPRE:UKCA)	
1170	0070 6002 64	1	PLASTIC TUBE	(03/10/2023 - 11/12/2024) CAPPRE:ULCUL + OILTYP:RSXD + (AIRREC:80GAL , AIRREC:N) , OILTYP:RIFN + (AIRREC:270L , AIRREC:N) + (CAPPRE:IEC , CAPPRE:UKCA)	
1175	0347 6100 52	1	CLAMP HOSE	(03/10/2023 - 11/12/2024) CAPPRE:ULCUL + OILTYP:RSXD + (AIRREC:80GAL , AIRREC:N) , OILTYP:RIFN + (AIRREC:270L , AIRREC:N) + (CAPPRE:IEC , CAPPRE:UKCA)	
	2205 0371 27	1	FREEZE PROTECTION KIT	(03/10/2023 - ...) CAPPRE:ULCUL + OILTYP:RSXD + (AIRREC:80GAL , AIRREC:N)	
	2205 0371 22			(03/10/2023 - ...) OILTYP:RIFN + (AIRREC:270L , AIRREC:N) + (CAPPRE:IEC , CAPPRE:UKCA)	
	• 1089 0555 08	1	DISPLAY	(03/10/2023 - ...) CAPPRE:ULCUL + OILTYP:RSXD + (AIRREC:80GAL , AIRREC:N) , OILTYP:RIFN + (AIRREC:270L , AIRREC:N) + (CAPPRE:IEC , CAPPRE:UKCA)	TSSL91
	• 1613 9763 08	1	TRACING CABLE	(03/10/2023 - ...) OILTYP:RIFN + (AIRREC:270L , AIRREC:N) + (CAPPRE:IEC , CAPPRE:UKCA)	R2
	• 1613 9763 07	1	TRACING CABLE	(03/10/2023 - ...) CAPPRE:ULCUL + OILTYP:RSXD + (AIRREC:80GAL , AIRREC:N)	R2
	• 1613 9763 08	1	TRACING CABLE	(03/10/2023 - 07/08/2024) OILTYP:RIFN + (AIRREC:270L , AIRREC:N) + (CAPPRE:IEC , CAPPRE:UKCA)	R3
	• 1613 9763 07	1	TRACING CABLE	(03/10/2023 - 07/08/2024) CAPPRE:ULCUL + OILTYP:RSXD + (AIRREC:80GAL , AIRREC:N)	R3
	• 1613 9763 04	1	TRACING CABLE	(08/08/2024 - ...) CAPPRE:ULCUL + OILTYP:RSXD + (AIRREC:80GAL , AIRREC:N)	



Legend:

AIRREC:270L - AIRREC:270 l

CAPPRE:IEC - Component approval electrical:IEC

IDRY:Y - Integrated dryer:Yes

OILTYP:RSXD - Oil type:Roto Synthetic Xtend Duty Fluid

AIRREC:80GAL - AIRREC:80 US gal

CAPPRE:UKCA - Component approval electrical:UKCA

MODEL:GA5_23J - Model:GA 5

AIRREC:N - AIRREC:None

CAPPRE:ULCUL - Component approval electrical:UL/cUL

OILTYP:RIFN - Oil type:Roto-Inject Fluid Ndurance

28.38 - Freeze protection - WSD+EWD GA 5 - Full-Feature - Tank-mounted (03/10/2023 - 11/12/2024)

IDRY:Y + MODEL:GA5_23J + (OILTYP:RIFN + (AIRREC:270L , AIRREC:N) , OILTYP:RSXD + (AIRREC:80GAL , AIRREC:N))

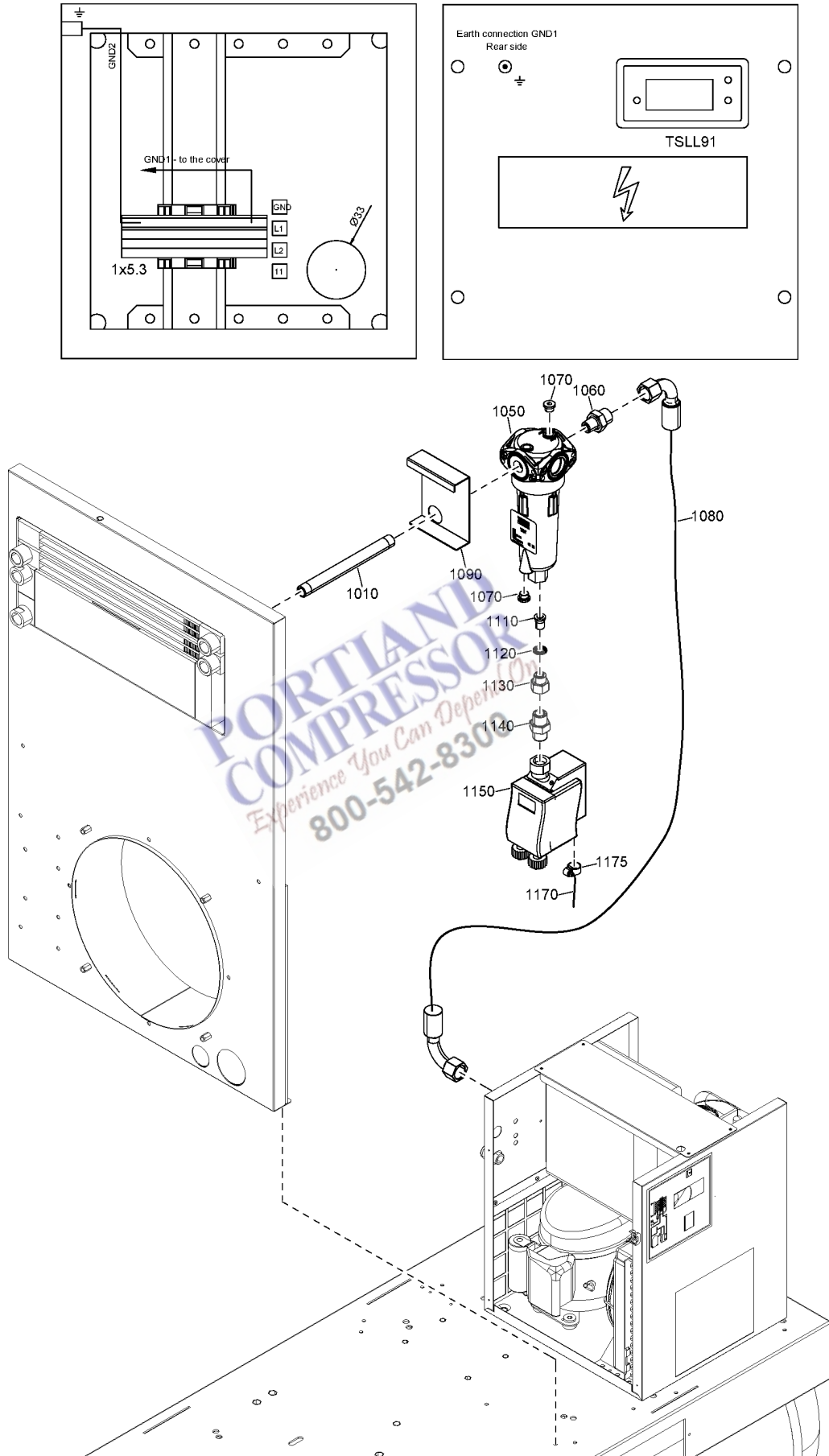

28.38 - Freeze protection - WSD+EWD GA 5 - Full-Feature - Tank-mounted
 (03/10/2023 - 11/12/2024)



IDRY:Y + MODEL:GA5_23J + (OILTYP:RIFN + (AIRREC:270L , AIRREC:N) , OILTYP:RSXD + (AIRREC:80GAL , AIRREC:N))

Ref	Part Number	Qty	Name	Validity	EL
	• 1613 9763 05	1	TRACING CABLE	(08/08/2024 - ...) OILTYP:RIFN + (AIRREC:270L , AIRREC:N) + (CAPPRE:IEC , CAPPRE:UKCA)	
	• 0698 5141 24	1	CABLE GLAND	(03/10/2023 - ...) CAPPRE:ULCUL + OILTYP:RSXD + (AIRREC:80GAL , AIRREC:N) , OILTYP:RIFN + (AIRREC:270L , AIRREC:N) + (CAPPRE:IEC , CAPPRE:UKCA)	CG7
	• 0697 9809 55	1	LOCKNUT	(03/10/2023 - ...) CAPPRE:ULCUL + OILTYP:RSXD + (AIRREC:80GAL , AIRREC:N) , OILTYP:RIFN + (AIRREC:270L , AIRREC:N) + (CAPPRE:IEC , CAPPRE:UKCA)	CG7
	• 0698 5148 83	1	PLUG	(03/10/2023 - ...) CAPPRE:ULCUL + OILTYP:RSXD + (AIRREC:80GAL , AIRREC:N) , OILTYP:RIFN + (AIRREC:270L , AIRREC:N) + (CAPPRE:IEC , CAPPRE:UKCA)	CG7
	• 0698 5141 20	1	CABLE GLAND	(03/10/2023 - ...) CAPPRE:ULCUL + OILTYP:RSXD + (AIRREC:80GAL , AIRREC:N) , OILTYP:RIFN + (AIRREC:270L , AIRREC:N) + (CAPPRE:IEC , CAPPRE:UKCA)	CG8
	• 0697 9809 51	1	LOCKNUT	(03/10/2023 - ...) CAPPRE:ULCUL + OILTYP:RSXD + (AIRREC:80GAL , AIRREC:N) , OILTYP:RIFN + (AIRREC:270L , AIRREC:N) + (CAPPRE:IEC , CAPPRE:UKCA)	CG8
	• 0698 5148 06	1	MULTIPLE SEALING	(03/10/2023 - ...) CAPPRE:ULCUL + OILTYP:RSXD + (AIRREC:80GAL , AIRREC:N) , OILTYP:RIFN + (AIRREC:270L , AIRREC:N) + (CAPPRE:IEC , CAPPRE:UKCA)	CG8
	• 0698 5148 11	2	PLUG	(03/10/2023 - ...) CAPPRE:ULCUL + OILTYP:RSXD + (AIRREC:80GAL , AIRREC:N) , OILTYP:RIFN + (AIRREC:270L , AIRREC:N) + (CAPPRE:IEC , CAPPRE:UKCA)	CG8
	• 1088 1510 36	3	TERMINAL	(03/10/2023 - ...) CAPPRE:ULCUL + OILTYP:RSXD + (AIRREC:80GAL , AIRREC:N) , OILTYP:RIFN + (AIRREC:270L , AIRREC:N) + (CAPPRE:IEC , CAPPRE:UKCA)	1X5.3
	• 1088 1510 11	1	GROUND TERMINAL	(03/10/2023 - ...) CAPPRE:ULCUL + OILTYP:RSXD + (AIRREC:80GAL , AIRREC:N) , OILTYP:RIFN + (AIRREC:270L , AIRREC:N) + (CAPPRE:IEC , CAPPRE:UKCA)	1X5.3
	• 1088 1510 15	2	END PLATE	(03/10/2023 - ...) CAPPRE:ULCUL + OILTYP:RSXD + (AIRREC:80GAL , AIRREC:N) , OILTYP:RIFN + (AIRREC:270L , AIRREC:N) + (CAPPRE:IEC , CAPPRE:UKCA)	1X5.3
	• 1088 0031 84	2	END STOP	(03/10/2023 - ...) CAPPRE:ULCUL + OILTYP:RSXD + (AIRREC:80GAL , AIRREC:N) , OILTYP:RIFN + (AIRREC:270L , AIRREC:N) + (CAPPRE:IEC , CAPPRE:UKCA)	1X5.3
	⚡ Substituted by:	1089 0577 82 - END STOP (quantity: 1)			
	• 2203 0541 01	1	BOX	(03/10/2023 - ...) CAPPRE:ULCUL + OILTYP:RSXD + (AIRREC:80GAL , AIRREC:N) , OILTYP:RIFN + (AIRREC:270L , AIRREC:N) + (CAPPRE:IEC , CAPPRE:UKCA)	
	• 1088 1001 02	1	WARNING MARK	(03/10/2023 - ...) CAPPRE:ULCUL + OILTYP:RSXD + (AIRREC:80GAL , AIRREC:N) , OILTYP:RIFN + (AIRREC:270L , AIRREC:N) + (CAPPRE:IEC , CAPPRE:UKCA)	
	• 2203 0541 10	1	LABEL CAUTION	(03/10/2023 - ...) CAPPRE:ULCUL + OILTYP:RSXD + (AIRREC:80GAL , AIRREC:N)	
	• 2202 2610 00	1	LABEL	(03/10/2023 - ...) OILTYP:RIFN + (AIRREC:270L , AIRREC:N) + (CAPPRE:IEC , CAPPRE:UKCA)	
	• 2202 2610 01	1	LABEL	(03/10/2023 - ...) CAPPRE:ULCUL + OILTYP:RSXD + (AIRREC:80GAL , AIRREC:N)	
	• 0090 1400 02	AR	MOUNTING RAIL	(08/08/2024 - ...) CAPPRE:ULCUL + OILTYP:RSXD + (AIRREC:80GAL , AIRREC:N) , OILTYP:RIFN + (AIRREC:270L , AIRREC:N) + (CAPPRE:IEC , CAPPRE:UKCA)	
	• 0090 1400 02	AR	MOUNTING RAIL	(03/10/2023 - 07/08/2024) CAPPRE:ULCUL + OILTYP:RSXD + (AIRREC:80GAL , AIRREC:N) , OILTYP:RIFN + (AIRREC:270L , AIRREC:N) + (CAPPRE:IEC , CAPPRE:UKCA)	

Legend:

AIRREC:270L - AIRREC:270 l

CAPPRE:IEC - Component approval electrical:IEC

IDRY:Y - Integrated dryer:Yes

OILTYP:RSXD - Oil type:Roto Synthetic Xtend Duty Fluid

AIRREC:80GAL - AIRREC:80 US gal

CAPPRE:UKCA - Component approval electrical:UKCA

MODEL:GA5_23J - Model:GA 5

AIRREC:N - AIRREC:None

CAPPRE:ULCUL - Component approval electrical:UL/cUL

OILTYP:RIFN - Oil type:Roto-Inject Fluid Ndurance

28.38 - Freeze protection - WSD+EWD GA 5 - Full-Feature - Tank-mounted (03/10/2023 - 11/12/2024)

IDRY:Y + MODEL:GA5_23J + (OILTYP:RIFN + (AIRREC:270L , AIRREC:N) , OILTYP:RSXD + (AIRREC:80GAL , AIRREC:N))

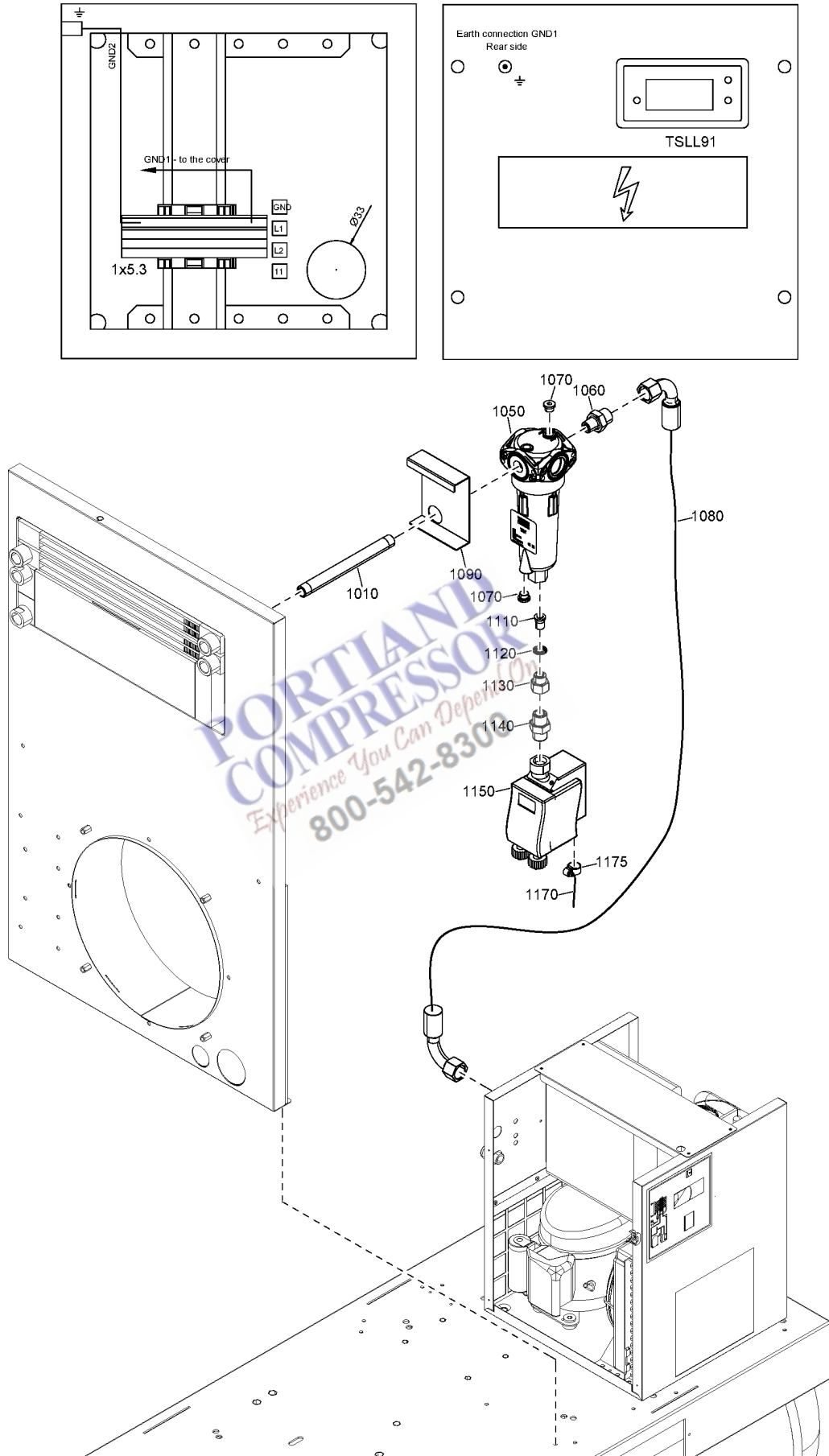

28.38 - Freeze protection - WSD+EWD GA 5 - Full-Feature - Tank-mounted
(03/10/2023 - 11/12/2024)



IDRY:Y + MODEL:GA5_23J + (OILTYP:RIFN + (AIRREC:270L , AIRREC:N) , OILTYP:RSXD + (AIRREC:80GAL , AIRREC:N))

Ref	Part Number	Qty	Name	Validity	EL
	• 2205 0371 20	2	LIST	(03/10/2023 - ...) CAPPRE:ULCUL + OILTYP:RSXD + (AIRREC:80GAL , AIRREC:N) , OILTYP:RIFN + (AIRREC:270L , AIRREC:N) + (CAPPRE:IEC , CAPPRE:UKCA)	

Legend:

AIRREC:270L - AIRREC:270 l	AIRREC:80GAL - AIRREC:80 US gal	AIRREC:N - AIRREC:None
CAPPRE:IEC - Component approval electrical:IEC	CAPPRE:UKCA - Component approval electrical:UKCA	CAPPRE:ULCUL - Component approval electrical:UL/cUL
IDRY:Y - Integrated dryer:Yes	MODEL:GA5_23J - Model:GA 5	OILTYP:RIFN - Oil type:Roto-Inject Fluid Ndurance
OILTYP:RSXD - Oil type:Roto Synthetic Xtend Duty Fluid		

**PORTLAND
 COMPRESSOR**
Experience You Can Depend On
800-542-8300

28.39 - Freeze protection - WSD+EWD GA 5 - Full-Feature - Tank-mounted
 (12/12/2024 - ...)

IDRY:Y + MODEL:GA5_23J + (OILTYP:RIFN + (AIRREC:270L , AIRREC:N) , OILTYP:RSXD + (AIRREC:80GAL , AIRREC:N))

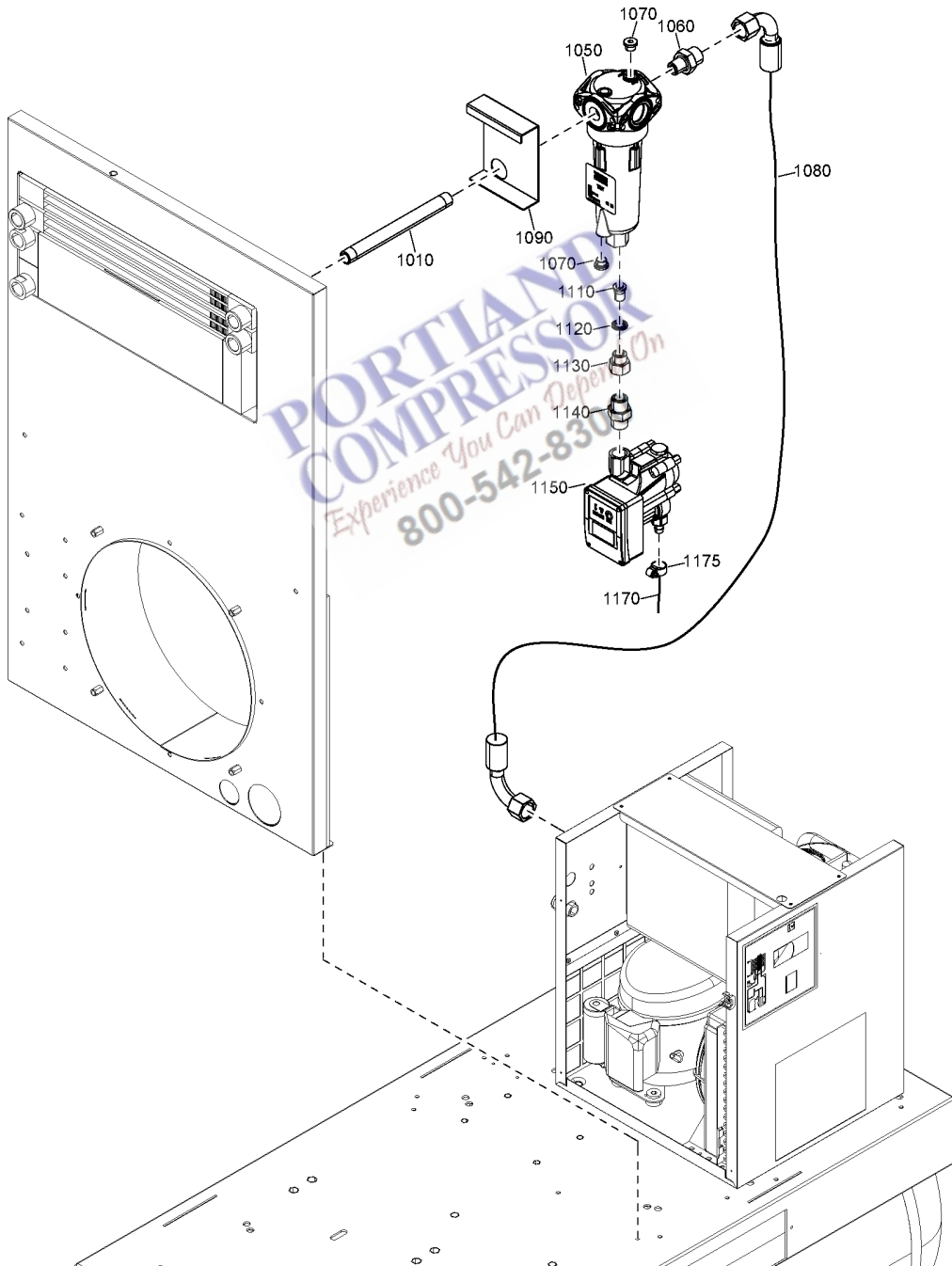
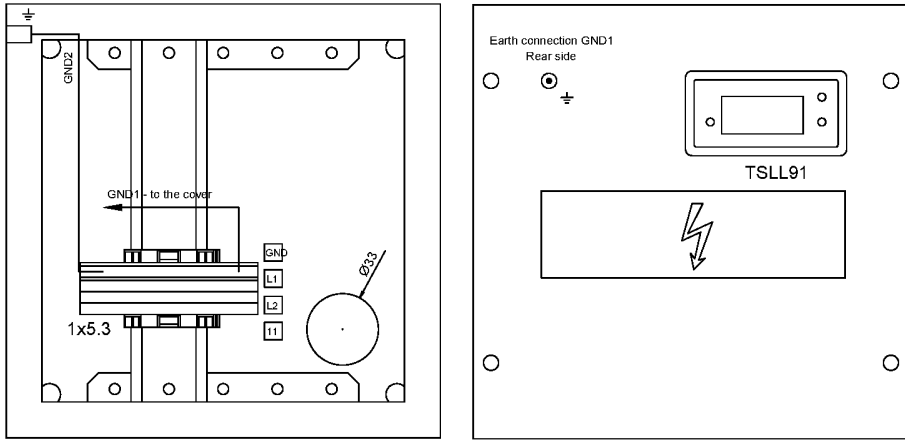

28.39 - Freeze protection - WSD+EWD GA 5 - Full-Feature - Tank-mounted
 (12/12/2024 - ...)



IDRY:Y + MODEL:GA5_23J + (OILTYP:RIFN + (AIRREC:270L , AIRREC:N) , OILTYP:RSXD + (AIRREC:80GAL , AIRREC:N))

Ref	Part Number	Qty	Name	Validity	EL
1010	2202 8679 02	1	PIPE	(03/10/2023 - ...) CAPPRE:ULCUL + OILTYP:RSXD + (AIRREC:80GAL , AIRREC:N) , OILTYP:RIFN + (AIRREC:270L , AIRREC:N) + (CAPPRE:IEC , CAPPRE:UKCA)	
1050	1613 8223 80	1	WSD	(03/10/2023 - ...) CAPPRE:ULCUL + OILTYP:RSXD + (AIRREC:80GAL , AIRREC:N) , OILTYP:RIFN + (AIRREC:270L , AIRREC:N) + (CAPPRE:IEC , CAPPRE:UKCA)	
1060	0571 0036 94	1	NIPPLE	(03/10/2023 - ...) CAPPRE:ULCUL + OILTYP:RSXD + (AIRREC:80GAL , AIRREC:N) , OILTYP:RIFN + (AIRREC:270L , AIRREC:N) + (CAPPRE:IEC , CAPPRE:UKCA)	
1070	0686 3718 12	2	PLUG	(03/10/2023 - ...) CAPPRE:ULCUL + OILTYP:RSXD + (AIRREC:80GAL , AIRREC:N) , OILTYP:RIFN + (AIRREC:270L , AIRREC:N) + (CAPPRE:IEC , CAPPRE:UKCA)	
1080	2202 8681 01	1	HOSE	(03/10/2023 - ...) CAPPRE:ULCUL + OILTYP:RSXD + (AIRREC:80GAL , AIRREC:N) , OILTYP:RIFN + (AIRREC:270L , AIRREC:N) + (CAPPRE:IEC , CAPPRE:UKCA)	
1090	2202 8835 00	1	SUPPORT	(03/10/2023 - ...) CAPPRE:ULCUL + OILTYP:RSXD + (AIRREC:80GAL , AIRREC:N) , OILTYP:RIFN + (AIRREC:270L , AIRREC:N) + (CAPPRE:IEC , CAPPRE:UKCA)	
1110	2202 8855 00	1	ADAPTER	(03/10/2023 - ...) CAPPRE:ULCUL + OILTYP:RSXD + (AIRREC:80GAL , AIRREC:N) , OILTYP:RIFN + (AIRREC:270L , AIRREC:N) + (CAPPRE:IEC , CAPPRE:UKCA)	
1120	0661 1000 38	1	SEAL WASHER	(03/10/2023 - ...) CAPPRE:ULCUL + OILTYP:RSXD + (AIRREC:80GAL , AIRREC:N) , OILTYP:RIFN + (AIRREC:270L , AIRREC:N) + (CAPPRE:IEC , CAPPRE:UKCA)	
1130	0607 1151 08	1	BUSHING	(03/10/2023 - ...) CAPPRE:ULCUL + OILTYP:RSXD + (AIRREC:80GAL , AIRREC:N) , OILTYP:RIFN + (AIRREC:270L , AIRREC:N) + (CAPPRE:IEC , CAPPRE:UKCA)	
1140	2200 7513 73	1	NIPPLE	(03/10/2023 - ...) CAPPRE:ULCUL + OILTYP:RSXD + (AIRREC:80GAL , AIRREC:N) , OILTYP:RIFN + (AIRREC:270L , AIRREC:N) + (CAPPRE:IEC , CAPPRE:UKCA)	
1150	2204 2741 01	1	ELECTRONIC DRAIN	(12/12/2024 - ...) CAPPRE:ULCUL + OILTYP:RSXD + (AIRREC:80GAL , AIRREC:N) , OILTYP:RIFN + (AIRREC:270L , AIRREC:N) + (CAPPRE:IEC , CAPPRE:UKCA)	
1170	0070 6002 90	AR	PLASTIC TUBE	(12/12/2024 - ...) CAPPRE:ULCUL + OILTYP:RSXD + (AIRREC:80GAL , AIRREC:N) , OILTYP:RIFN + (AIRREC:270L , AIRREC:N) + (CAPPRE:IEC , CAPPRE:UKCA)	
1175	0347 6103 00	1	HOSE CLAMP	(12/12/2024 - ...) CAPPRE:ULCUL + OILTYP:RSXD + (AIRREC:80GAL , AIRREC:N) , OILTYP:RIFN + (AIRREC:270L , AIRREC:N) + (CAPPRE:IEC , CAPPRE:UKCA)	
	2205 0371 27	1	FREEZE PROTECTION KIT	(03/10/2023 - ...) CAPPRE:ULCUL + OILTYP:RSXD + (AIRREC:80GAL , AIRREC:N)	
	2205 0371 22			(03/10/2023 - ...) OILTYP:RIFN + (AIRREC:270L , AIRREC:N) + (CAPPRE:IEC , CAPPRE:UKCA)	
	• 1089 0555 08	1	DISPLAY	(03/10/2023 - ...) CAPPRE:ULCUL + OILTYP:RSXD + (AIRREC:80GAL , AIRREC:N) , OILTYP:RIFN + (AIRREC:270L , AIRREC:N) + (CAPPRE:IEC , CAPPRE:UKCA)	TSSL91
	• 1613 9763 08	1	TRACING CABLE	(03/10/2023 - ...) OILTYP:RIFN + (AIRREC:270L , AIRREC:N) + (CAPPRE:IEC , CAPPRE:UKCA)	R2
	• 1613 9763 07	1	TRACING CABLE	(03/10/2023 - ...) CAPPRE:ULCUL + OILTYP:RSXD + (AIRREC:80GAL , AIRREC:N)	R2
	• 1613 9763 08	1	TRACING CABLE	(03/10/2023 - 07/08/2024) OILTYP:RIFN + (AIRREC:270L , AIRREC:N) + (CAPPRE:IEC , CAPPRE:UKCA)	R3
	• 1613 9763 07	1	TRACING CABLE	(03/10/2023 - 07/08/2024) CAPPRE:ULCUL + OILTYP:RSXD + (AIRREC:80GAL , AIRREC:N)	R3
	• 1613 9763 04	1	TRACING CABLE	(08/08/2024 - ...) CAPPRE:ULCUL + OILTYP:RSXD + (AIRREC:80GAL , AIRREC:N)	

Legend:

AIRREC:270L - AIRREC:270 I

CAPPRE:IEC - Component approval electrical:IEC

IDRY:Y - Integrated dryer:Yes

OILTYP:RSXD - Oil type:Roto Synthetic Xtend Duty Fluid

AIRREC:80GAL - AIRREC:80 US gal

CAPPRE:UKCA - Component approval electrical:UKCA

MODEL:GA5_23J - Model:GA 5

AIRREC:N - AIRREC:None

CAPPRE:ULCUL - Component approval electrical:UL/cUL

OILTYP:RIFN - Oil type:Roto-Inject Fluid Ndurance

28.39 - Freeze protection - WSD+EWD GA 5 - Full-Feature - Tank-mounted
 (12/12/2024 - ...)

IDRY:Y + MODEL:GA5_23J + (OILTYP:RIFN + (AIRREC:270L , AIRREC:N) , OILTYP:RSXD + (AIRREC:80GAL , AIRREC:N))

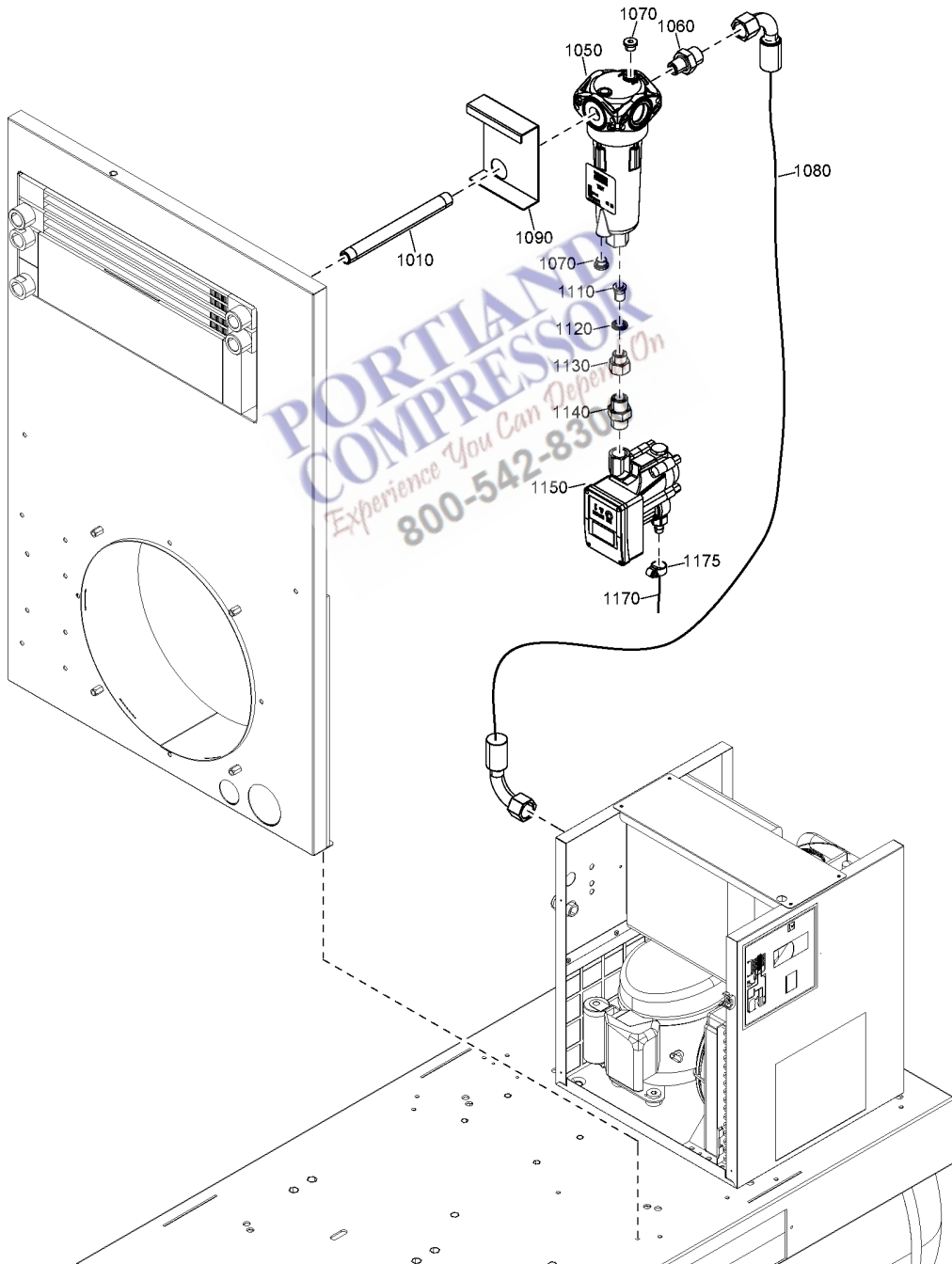
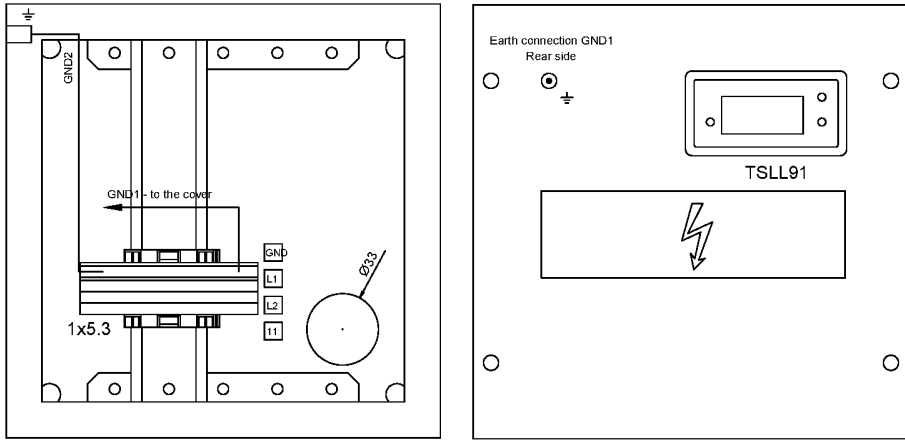

28.39 - Freeze protection - WSD+EWD GA 5 - Full-Feature - Tank-mounted
 (12/12/2024 - ...)



IDRY:Y + MODEL:GA5_23J + (OILTYP:RIFN + (AIRREC:270L , AIRREC:N) , OILTYP:RSXD + (AIRREC:80GAL , AIRREC:N))

Ref	Part Number	Qty	Name	Validity	EL
	• 1613 9763 05	1	TRACING CABLE	(08/08/2024 - ...) OILTYP:RIFN + (AIRREC:270L , AIRREC:N) + (CAPPRE:IEC , CAPPRE:UKCA)	
	• 0698 5141 24	1	CABLE GLAND	(03/10/2023 - ...) CAPPRE:ULCUL + OILTYP:RSXD + (AIRREC:80GAL , AIRREC:N) , OILTYP:RIFN + (AIRREC:270L , AIRREC:N) + (CAPPRE:IEC , CAPPRE:UKCA)	CG7
	• 0697 9809 55	1	LOCKNUT	(03/10/2023 - ...) CAPPRE:ULCUL + OILTYP:RSXD + (AIRREC:80GAL , AIRREC:N) , OILTYP:RIFN + (AIRREC:270L , AIRREC:N) + (CAPPRE:IEC , CAPPRE:UKCA)	CG7
	• 0698 5148 83	1	PLUG	(03/10/2023 - ...) CAPPRE:ULCUL + OILTYP:RSXD + (AIRREC:80GAL , AIRREC:N) , OILTYP:RIFN + (AIRREC:270L , AIRREC:N) + (CAPPRE:IEC , CAPPRE:UKCA)	CG7
	• 0698 5141 20	1	CABLE GLAND	(03/10/2023 - ...) CAPPRE:ULCUL + OILTYP:RSXD + (AIRREC:80GAL , AIRREC:N) , OILTYP:RIFN + (AIRREC:270L , AIRREC:N) + (CAPPRE:IEC , CAPPRE:UKCA)	CG8
	• 0697 9809 51	1	LOCKNUT	(03/10/2023 - ...) CAPPRE:ULCUL + OILTYP:RSXD + (AIRREC:80GAL , AIRREC:N) , OILTYP:RIFN + (AIRREC:270L , AIRREC:N) + (CAPPRE:IEC , CAPPRE:UKCA)	CG8
	• 0698 5148 06	1	MULTIPLE SEALING	(03/10/2023 - ...) CAPPRE:ULCUL + OILTYP:RSXD + (AIRREC:80GAL , AIRREC:N) , OILTYP:RIFN + (AIRREC:270L , AIRREC:N) + (CAPPRE:IEC , CAPPRE:UKCA)	CG8
	• 0698 5148 11	2	PLUG	(03/10/2023 - ...) CAPPRE:ULCUL + OILTYP:RSXD + (AIRREC:80GAL , AIRREC:N) , OILTYP:RIFN + (AIRREC:270L , AIRREC:N) + (CAPPRE:IEC , CAPPRE:UKCA)	CG8
	• 1088 1510 36	3	TERMINAL	(03/10/2023 - ...) CAPPRE:ULCUL + OILTYP:RSXD + (AIRREC:80GAL , AIRREC:N) , OILTYP:RIFN + (AIRREC:270L , AIRREC:N) + (CAPPRE:IEC , CAPPRE:UKCA)	1X5.3
	• 1088 1510 11	1	GROUND TERMINAL	(03/10/2023 - ...) CAPPRE:ULCUL + OILTYP:RSXD + (AIRREC:80GAL , AIRREC:N) , OILTYP:RIFN + (AIRREC:270L , AIRREC:N) + (CAPPRE:IEC , CAPPRE:UKCA)	1X5.3
	• 1088 1510 15	2	END PLATE	(03/10/2023 - ...) CAPPRE:ULCUL + OILTYP:RSXD + (AIRREC:80GAL , AIRREC:N) , OILTYP:RIFN + (AIRREC:270L , AIRREC:N) + (CAPPRE:IEC , CAPPRE:UKCA)	1X5.3
	• 1088 0031 84	2	END STOP	(03/10/2023 - ...) CAPPRE:ULCUL + OILTYP:RSXD + (AIRREC:80GAL , AIRREC:N) , OILTYP:RIFN + (AIRREC:270L , AIRREC:N) + (CAPPRE:IEC , CAPPRE:UKCA)	1X5.3
	🔄 Substituted by:	1089 0577 82 - END STOP (quantity: 1)			
	• 2203 0541 01	1	BOX	(03/10/2023 - ...) CAPPRE:ULCUL + OILTYP:RSXD + (AIRREC:80GAL , AIRREC:N) , OILTYP:RIFN + (AIRREC:270L , AIRREC:N) + (CAPPRE:IEC , CAPPRE:UKCA)	
	• 1088 1001 02	1	WARNING MARK	(03/10/2023 - ...) CAPPRE:ULCUL + OILTYP:RSXD + (AIRREC:80GAL , AIRREC:N) , OILTYP:RIFN + (AIRREC:270L , AIRREC:N) + (CAPPRE:IEC , CAPPRE:UKCA)	
	• 2203 0541 10	1	LABEL CAUTION	(03/10/2023 - ...) CAPPRE:ULCUL + OILTYP:RSXD + (AIRREC:80GAL , AIRREC:N)	
	• 2202 2610 00	1	LABEL	(03/10/2023 - ...) OILTYP:RIFN + (AIRREC:270L , AIRREC:N) + (CAPPRE:IEC , CAPPRE:UKCA)	
	• 2202 2610 01	1	LABEL	(03/10/2023 - ...) CAPPRE:ULCUL + OILTYP:RSXD + (AIRREC:80GAL , AIRREC:N)	
	• 0090 1400 02	AR	MOUNTING RAIL	(08/08/2024 - ...) CAPPRE:ULCUL + OILTYP:RSXD + (AIRREC:80GAL , AIRREC:N) , OILTYP:RIFN + (AIRREC:270L , AIRREC:N) + (CAPPRE:IEC , CAPPRE:UKCA)	
	• 0090 1400 02	AR	MOUNTING RAIL	(03/10/2023 - 07/08/2024) CAPPRE:ULCUL + OILTYP:RSXD + (AIRREC:80GAL , AIRREC:N) , OILTYP:RIFN + (AIRREC:270L , AIRREC:N) + (CAPPRE:IEC , CAPPRE:UKCA)	

Legend:

AIRREC:270L - AIRREC:270 l

CAPPRE:IEC - Component approval electrical:IEC

IDRY:Y - Integrated dryer:Yes

OILTYP:RSXD - Oil type:Roto Synthetic Xtend Duty Fluid

AIRREC:80GAL - AIRREC:80 US gal

CAPPRE:UKCA - Component approval electrical:UKCA

MODEL:GA5_23J - Model:GA 5

AIRREC:N - AIRREC:None

CAPPRE:ULCUL - Component approval electrical:UL/cUL

OILTYP:RIFN - Oil type:Roto-Inject Fluid Ndurance

28.39 - Freeze protection - WSD+EWD GA 5 - Full-Feature - Tank-mounted
 (12/12/2024 - ...)

IDRY:Y + MODEL:GA5_23J + (OILTYP:RIFN + (AIRREC:270L , AIRREC:N) , OILTYP:RSXD + (AIRREC:80GAL , AIRREC:N))

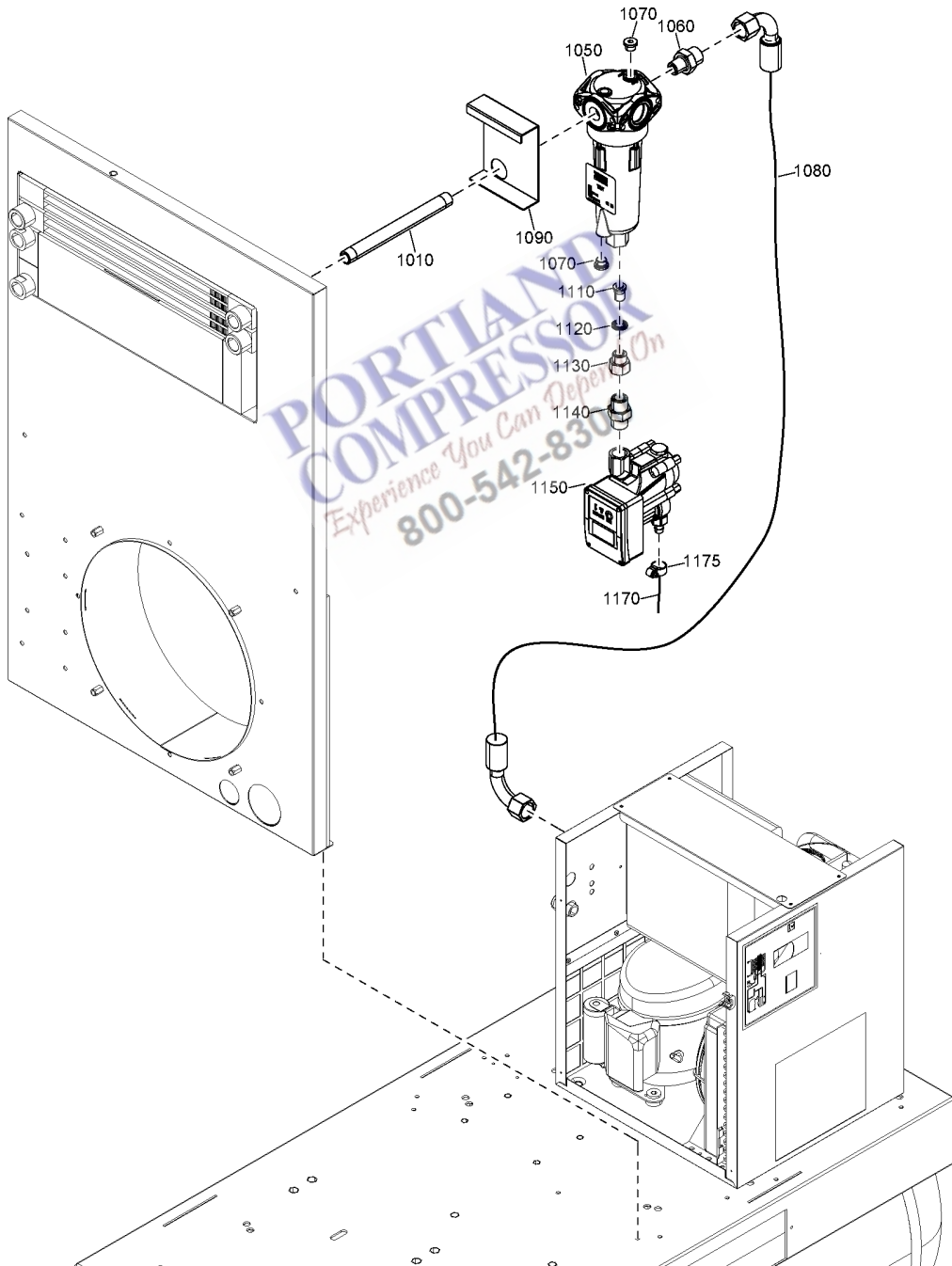
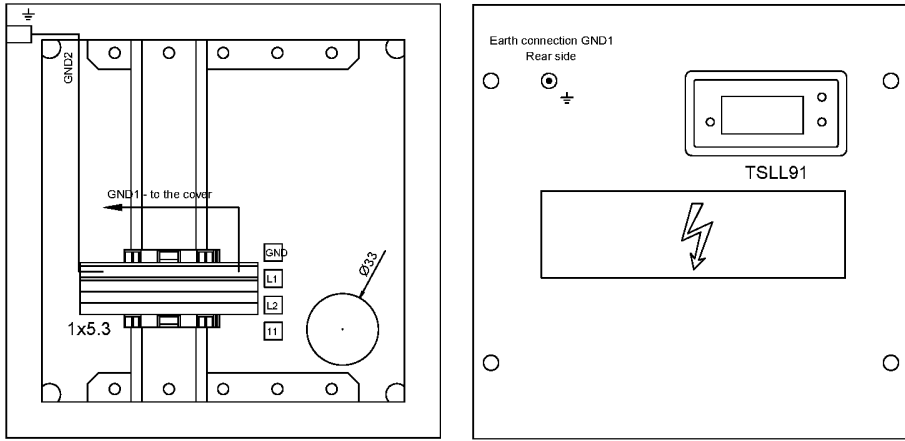

28.39 - Freeze protection - WSD+EWD GA 5 - Full-Feature - Tank-mounted
 (12/12/2024 - ...)



IDRY:Y + MODEL:GA5_23J + (OILTYP:RIFN + (AIRREC:270L , AIRREC:N) , OILTYP:RSXD + (AIRREC:80GAL , AIRREC:N))

Ref	Part Number	Qty	Name	Validity	EL
	• 2205 0371 20	2	LIST	(03/10/2023 - ...) CAPPRE:ULCUL + OILTYP:RSXD + (AIRREC:80GAL , AIRREC:N) , OILTYP:RIFN + (AIRREC:270L , AIRREC:N) + (CAPPRE:IEC , CAPPRE:UKCA)	

Legend:

AIRREC:270L - AIRREC:270 l	AIRREC:80GAL - AIRREC:80 US gal	AIRREC:N - AIRREC:None
CAPPRE:IEC - Component approval electrical:IEC	CAPPRE:UKCA - Component approval electrical:UKCA	CAPPRE:ULCUL - Component approval electrical:UL/cUL
IDRY:Y - Integrated dryer:Yes	MODEL:GA5_23J - Model:GA 5	OILTYP:RIFN - Oil type:Roto-Inject Fluid Ndurance
OILTYP:RSXD - Oil type:Roto Synthetic Xtend Duty Fluid		

**PORTLAND
 COMPRESSOR**
Experience You Can Depend On
800-542-8300

28.40 - Freeze protection - WSD+EWD GA 7, GA 11 - Full-Feature - Tank-mounted
 (25/08/2023 - 22/01/2024)

IDRY:Y + (MODEL:GA11_23J , MODEL:GA7_23J) + (OILTYP:RIFN + (AIRREC:270L , AIRREC:N) , OILTYP:RSXD + (AIRREC:80GAL , AIRREC:N))

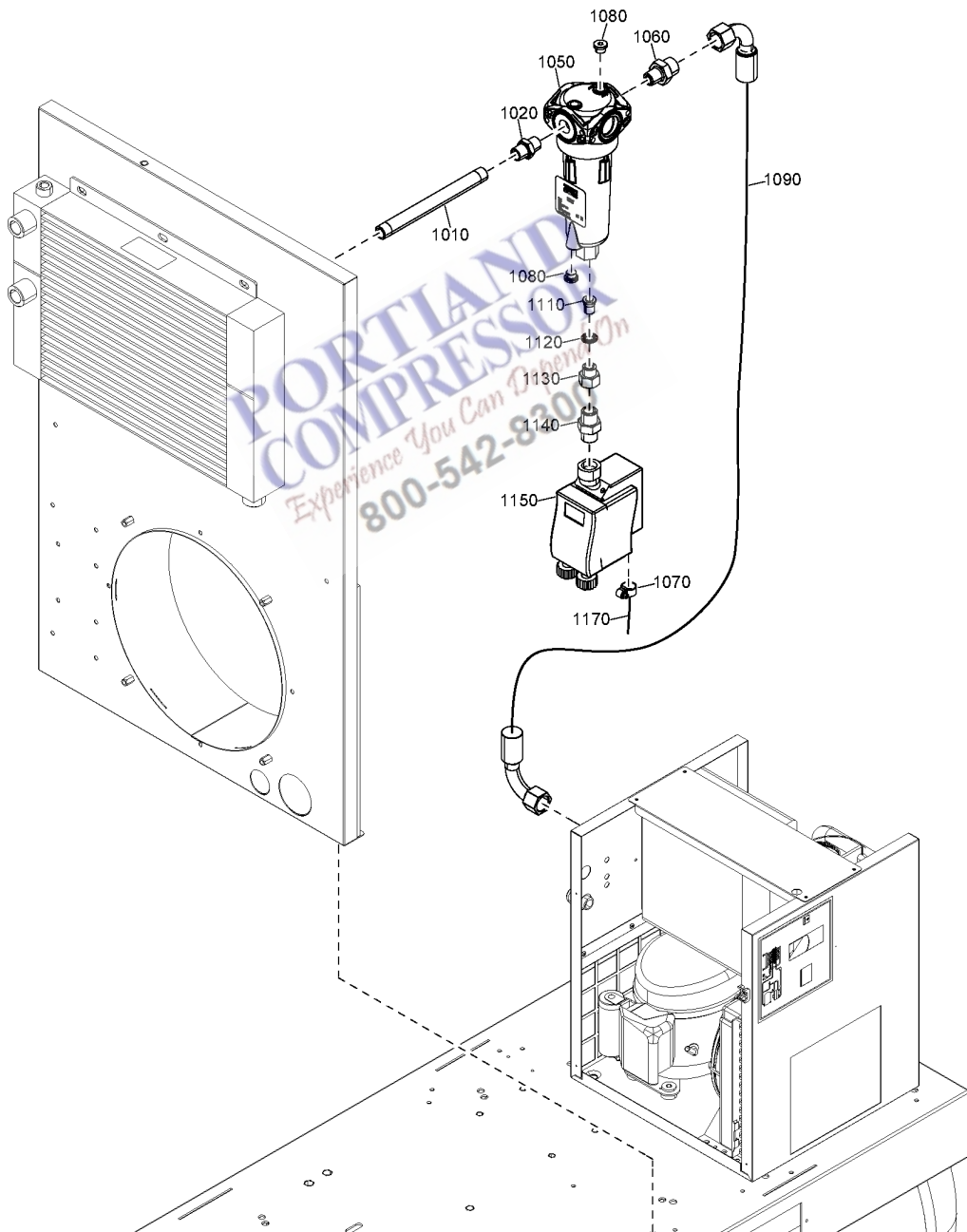
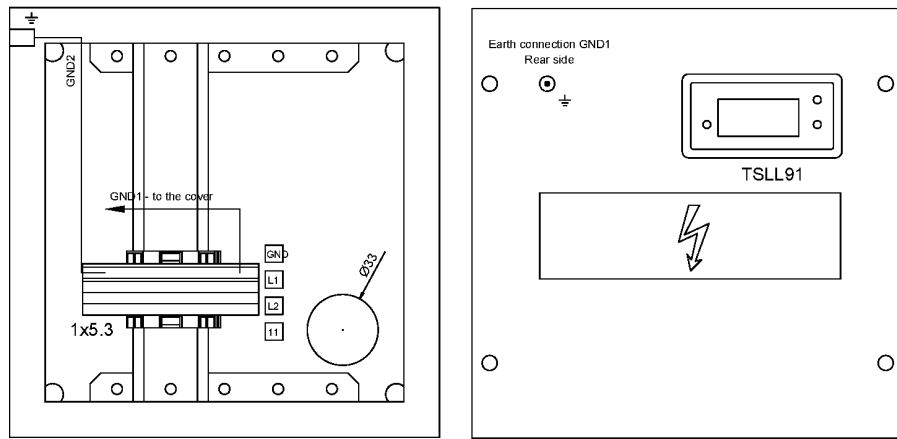

28.40 - Freeze protection - WSD+EWD GA 7, GA 11 - Full-Feature - Tank-mounted
 (25/08/2023 - 22/01/2024)



IDRY:Y + (MODEL:GA11_23J , MODEL:GA7_23J) + (OILTYP:RIFN + (AIRREC:270L , AIRREC:N) , OILTYP:RSXD + (AIRREC:80GAL , AIRREC:N))

Ref	Part Number	Qty	Name	Validity	EL
1010	2202 8679 01	1	PIPE	(03/10/2023 - 22/01/2024) CAPPRE:ULCUL + OILTYP:RSXD + (AIRREC:80GAL , AIRREC:N) , OILTYP:RIFN + (AIRREC:270L , AIRREC:N) + (CAPPRE:IEC , CAPPRE:UKCA)	
1020	0603 4104 03	1	NIPPLE	(03/10/2023 - 22/01/2024) CAPPRE:ULCUL + OILTYP:RSXD + (AIRREC:80GAL , AIRREC:N) , OILTYP:RIFN + (AIRREC:270L , AIRREC:N) + (CAPPRE:IEC , CAPPRE:UKCA)	
1050	1613 8223 80	1	WSD	(03/10/2023 - 22/01/2024) CAPPRE:ULCUL + OILTYP:RSXD + (AIRREC:80GAL , AIRREC:N) , OILTYP:RIFN + (AIRREC:270L , AIRREC:N) + (CAPPRE:IEC , CAPPRE:UKCA)	
1060	0571 0036 94	1	NIPPLE	(03/10/2023 - 22/01/2024) CAPPRE:ULCUL + OILTYP:RSXD + (AIRREC:80GAL , AIRREC:N) , OILTYP:RIFN + (AIRREC:270L , AIRREC:N) + (CAPPRE:IEC , CAPPRE:UKCA)	
1070	0347 6100 52	1	CLAMP HOSE	(03/10/2023 - 22/01/2024) CAPPRE:ULCUL + OILTYP:RSXD + (AIRREC:80GAL , AIRREC:N) , OILTYP:RIFN + (AIRREC:270L , AIRREC:N) + (CAPPRE:IEC , CAPPRE:UKCA)	
1080	0686 3718 12	2	PLUG	(03/10/2023 - 22/01/2024) CAPPRE:ULCUL + OILTYP:RSXD + (AIRREC:80GAL , AIRREC:N) , OILTYP:RIFN + (AIRREC:270L , AIRREC:N) + (CAPPRE:IEC , CAPPRE:UKCA)	
1090	2202 8681 01	1	HOSE	(03/10/2023 - 22/01/2024) CAPPRE:ULCUL + OILTYP:RSXD + (AIRREC:80GAL , AIRREC:N) , OILTYP:RIFN + (AIRREC:270L , AIRREC:N) + (CAPPRE:IEC , CAPPRE:UKCA)	
1110	2202 8855 00	1	ADAPTER	(03/10/2023 - 22/01/2024) CAPPRE:ULCUL + OILTYP:RSXD + (AIRREC:80GAL , AIRREC:N) , OILTYP:RIFN + (AIRREC:270L , AIRREC:N) + (CAPPRE:IEC , CAPPRE:UKCA)	
1120	0661 1000 38	1	SEAL WASHER	(03/10/2023 - 22/01/2024) CAPPRE:ULCUL + OILTYP:RSXD + (AIRREC:80GAL , AIRREC:N) , OILTYP:RIFN + (AIRREC:270L , AIRREC:N) + (CAPPRE:IEC , CAPPRE:UKCA)	
1130	0607 1151 08	1	BUSHING	(03/10/2023 - 22/01/2024) CAPPRE:ULCUL + OILTYP:RSXD + (AIRREC:80GAL , AIRREC:N) , OILTYP:RIFN + (AIRREC:270L , AIRREC:N) + (CAPPRE:IEC , CAPPRE:UKCA)	
1140	2200 7513 73	1	NIPPLE	(03/10/2023 - 22/01/2024) CAPPRE:ULCUL + OILTYP:RSXD + (AIRREC:80GAL , AIRREC:N) , OILTYP:RIFN + (AIRREC:270L , AIRREC:N) + (CAPPRE:IEC , CAPPRE:UKCA)	
1150	1613 8913 07	1	EWD	(03/10/2023 - 22/01/2024) CAPPRE:ULCUL + OILTYP:RSXD + (AIRREC:80GAL , AIRREC:N) , OILTYP:RIFN + (AIRREC:270L , AIRREC:N) + (CAPPRE:IEC , CAPPRE:UKCA)	
1170	0070 6002 51	AR	PLASTIC TUBE	(03/10/2023 - 22/01/2024) CAPPRE:ULCUL + OILTYP:RSXD + (AIRREC:80GAL , AIRREC:N) , OILTYP:RIFN + (AIRREC:270L , AIRREC:N) + (CAPPRE:IEC , CAPPRE:UKCA)	
	2205 0371 27	1	FREEZE PROTECTION KIT	(03/10/2023 - ...) CAPPRE:ULCUL + OILTYP:RSXD + (AIRREC:80GAL , AIRREC:N)	
	2205 0371 22			(03/10/2023 - ...) OILTYP:RIFN + (AIRREC:270L , AIRREC:N) + (CAPPRE:IEC , CAPPRE:UKCA)	
	• 1089 0555 08	1	DISPLAY	(03/10/2023 - ...) CAPPRE:ULCUL + OILTYP:RSXD + (AIRREC:80GAL , AIRREC:N) , OILTYP:RIFN + (AIRREC:270L , AIRREC:N) + (CAPPRE:IEC , CAPPRE:UKCA)	TSSL91
	• 1613 9763 08	1	TRACING CABLE	(03/10/2023 - ...) OILTYP:RIFN + (AIRREC:270L , AIRREC:N) + (CAPPRE:IEC , CAPPRE:UKCA)	R2
	• 1613 9763 07	1	TRACING CABLE	(03/10/2023 - ...) CAPPRE:ULCUL + OILTYP:RSXD + (AIRREC:80GAL , AIRREC:N)	R2
	• 1613 9763 08	1	TRACING CABLE	(03/10/2023 - 07/08/2024) OILTYP:RIFN + (AIRREC:270L , AIRREC:N) + (CAPPRE:IEC , CAPPRE:UKCA)	R3
	• 1613 9763 07	1	TRACING CABLE	(03/10/2023 - 07/08/2024) CAPPRE:ULCUL + OILTYP:RSXD + (AIRREC:80GAL , AIRREC:N)	R3

Legend:

AIRREC:270L - AIRREC:270 l
 CAPPRE:IEC - Component approval electrical:IEC
 IDRY:Y - Integrated dryer:Yes
 OILTYP:RIFN - Oil type:Roto-Inject Fluid Ndurance

AIRREC:80GAL - AIRREC:80 US gal
 CAPPRE:UKCA - Component approval electrical:UKCA
 MODEL:GA11_23J - Model:GA 11
 OILTYP:RSXD - Oil type:Roto Synthetic Xtend Duty Fluid

AIRREC:N - AIRREC:None
 CAPPRE:ULCUL - Component approval electrical:UL/cUL
 MODEL:GA7_23J - Model:GA 7

28.40 - Freeze protection - WSD+EWD GA 7, GA 11 - Full-Feature - Tank-mounted
 (25/08/2023 - 22/01/2024)

IDRY:Y + (MODEL:GA11_23J , MODEL:GA7_23J) + (OILTYP:RIFN + (AIRREC:270L , AIRREC:N) , OILTYP:RSXD + (AIRREC:80GAL , AIRREC:N))

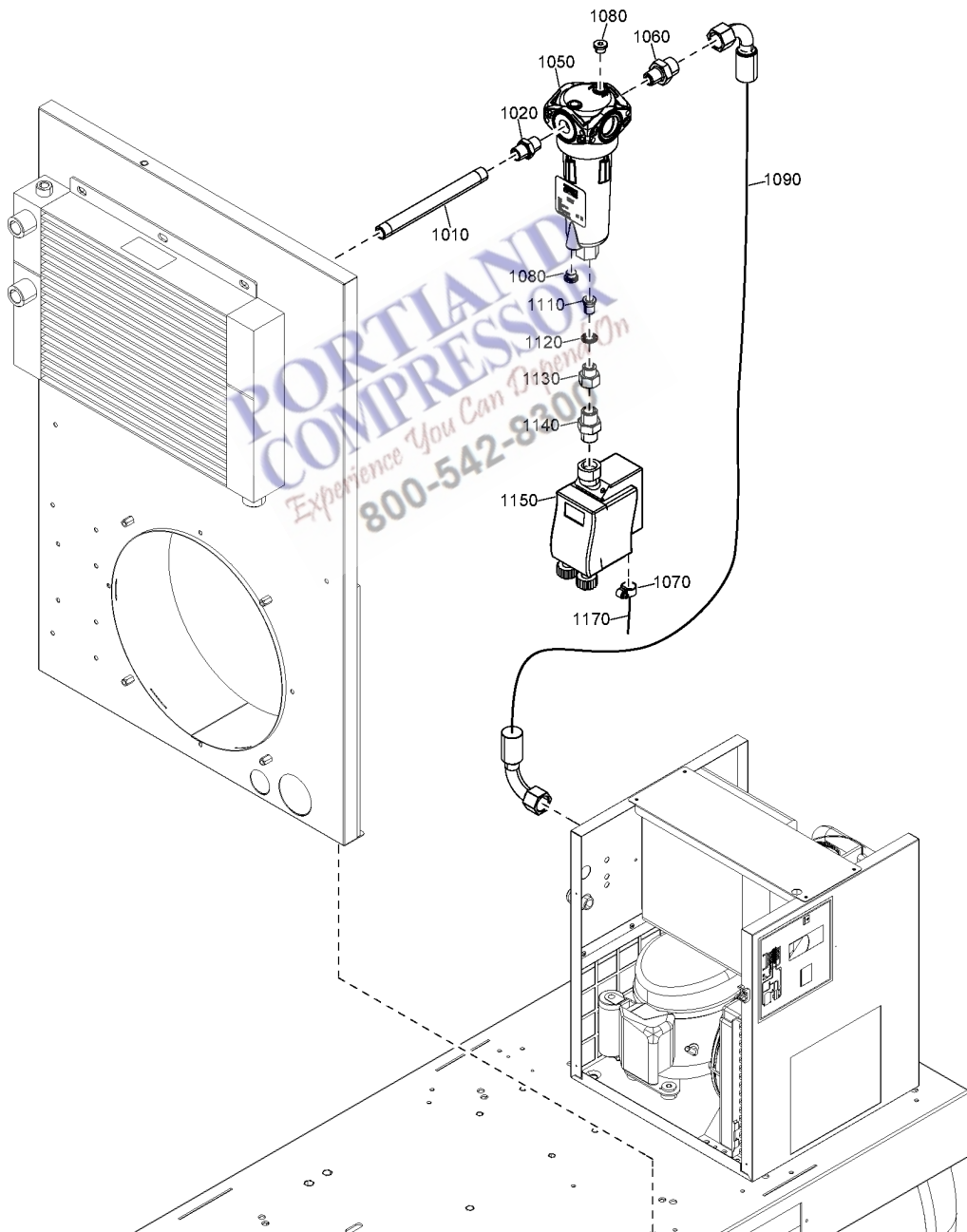
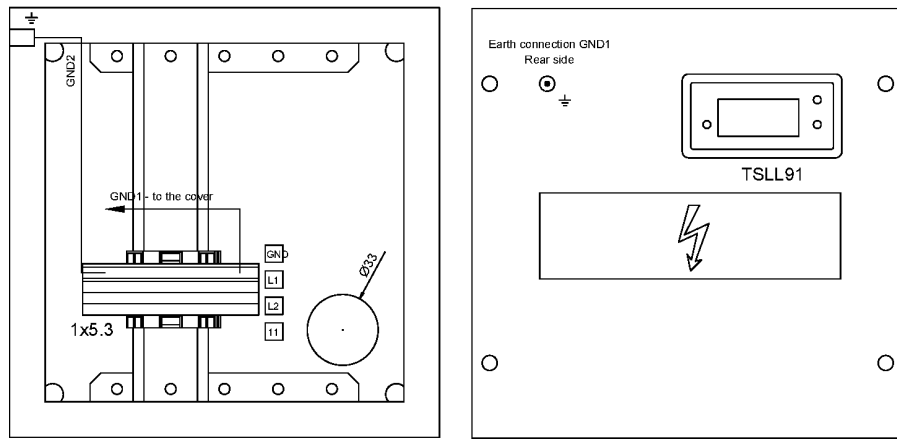

28.40 - Freeze protection - WSD+EWD GA 7, GA 11 - Full-Feature - Tank-mounted
 (25/08/2023 - 22/01/2024)

IDRY:Y + (MODEL:GA11_23J , MODEL:GA7_23J) + (OILTYP:RIFN + (AIRREC:270L , AIRREC:N) , OILTYP:RSXD + (AIRREC:80GAL , AIRREC:N))

Ref	Part Number	Qty	Name	Validity	EL
	• 1613 9763 04	1	TRACING CABLE	(08/08/2024 - ...) CAPPRE:ULCUL + OILTYP:RSXD + (AIRREC:80GAL , AIRREC:N)	
	• 1613 9763 05	1	TRACING CABLE	(08/08/2024 - ...) OILTYP:RIFN + (AIRREC:270L , AIRREC:N) + (CAPPRE:IEC , CAPPRE:UKCA)	
	• 0698 5141 24	1	CABLE GLAND	(03/10/2023 - ...) CAPPRE:ULCUL + OILTYP:RSXD + (AIRREC:80GAL , AIRREC:N) , OILTYP:RIFN + (AIRREC:270L , AIRREC:N) + (CAPPRE:IEC , CAPPRE:UKCA)	CG7
	• 0697 9809 55	1	LOCKNUT	(03/10/2023 - ...) CAPPRE:ULCUL + OILTYP:RSXD + (AIRREC:80GAL , AIRREC:N) , OILTYP:RIFN + (AIRREC:270L , AIRREC:N) + (CAPPRE:IEC , CAPPRE:UKCA)	CG7
	• 0698 5148 83	1	PLUG	(03/10/2023 - ...) CAPPRE:ULCUL + OILTYP:RSXD + (AIRREC:80GAL , AIRREC:N) , OILTYP:RIFN + (AIRREC:270L , AIRREC:N) + (CAPPRE:IEC , CAPPRE:UKCA)	CG7
	• 0698 5141 20	1	CABLE GLAND	(03/10/2023 - ...) CAPPRE:ULCUL + OILTYP:RSXD + (AIRREC:80GAL , AIRREC:N) , OILTYP:RIFN + (AIRREC:270L , AIRREC:N) + (CAPPRE:IEC , CAPPRE:UKCA)	CG8
	• 0697 9809 51	1	LOCKNUT	(03/10/2023 - ...) CAPPRE:ULCUL + OILTYP:RSXD + (AIRREC:80GAL , AIRREC:N) , OILTYP:RIFN + (AIRREC:270L , AIRREC:N) + (CAPPRE:IEC , CAPPRE:UKCA)	CG8
	• 0698 5148 06	1	MULTIPLE SEALING	(03/10/2023 - ...) CAPPRE:ULCUL + OILTYP:RSXD + (AIRREC:80GAL , AIRREC:N) , OILTYP:RIFN + (AIRREC:270L , AIRREC:N) + (CAPPRE:IEC , CAPPRE:UKCA)	CG8
	• 0698 5148 11	2	PLUG	(03/10/2023 - ...) CAPPRE:ULCUL + OILTYP:RSXD + (AIRREC:80GAL , AIRREC:N) , OILTYP:RIFN + (AIRREC:270L , AIRREC:N) + (CAPPRE:IEC , CAPPRE:UKCA)	CG8
	• 1088 1510 36	3	TERMINAL	(03/10/2023 - ...) CAPPRE:ULCUL + OILTYP:RSXD + (AIRREC:80GAL , AIRREC:N) , OILTYP:RIFN + (AIRREC:270L , AIRREC:N) + (CAPPRE:IEC , CAPPRE:UKCA)	1X5.3
	• 1088 1510 11	1	GROUND TERMINAL	(03/10/2023 - ...) CAPPRE:ULCUL + OILTYP:RSXD + (AIRREC:80GAL , AIRREC:N) , OILTYP:RIFN + (AIRREC:270L , AIRREC:N) + (CAPPRE:IEC , CAPPRE:UKCA)	1X5.3
	• 1088 1510 15	2	END PLATE	(03/10/2023 - ...) CAPPRE:ULCUL + OILTYP:RSXD + (AIRREC:80GAL , AIRREC:N) , OILTYP:RIFN + (AIRREC:270L , AIRREC:N) + (CAPPRE:IEC , CAPPRE:UKCA)	1X5.3
	• 1088 0031 84	2	END STOP	(03/10/2023 - ...) CAPPRE:ULCUL + OILTYP:RSXD + (AIRREC:80GAL , AIRREC:N) , OILTYP:RIFN + (AIRREC:270L , AIRREC:N) + (CAPPRE:IEC , CAPPRE:UKCA)	1X5.3
	☞ Substituted by:	1089 0577 82 - END STOP (quantity: 1)			
	• 2203 0541 01	1	BOX	(03/10/2023 - ...) CAPPRE:ULCUL + OILTYP:RSXD + (AIRREC:80GAL , AIRREC:N) , OILTYP:RIFN + (AIRREC:270L , AIRREC:N) + (CAPPRE:IEC , CAPPRE:UKCA)	
	• 1088 1001 02	1	WARNING MARK	(03/10/2023 - ...) CAPPRE:ULCUL + OILTYP:RSXD + (AIRREC:80GAL , AIRREC:N) , OILTYP:RIFN + (AIRREC:270L , AIRREC:N) + (CAPPRE:IEC , CAPPRE:UKCA)	
	• 2203 0541 10	1	LABEL	(03/10/2023 - ...) CAPPRE:ULCUL + OILTYP:RSXD + (AIRREC:80GAL , AIRREC:N)	
	• 2202 2610 00	1	LABEL	(03/10/2023 - ...) OILTYP:RIFN + (AIRREC:270L , AIRREC:N) + (CAPPRE:IEC , CAPPRE:UKCA)	
	• 2202 2610 01	1	LABEL	(03/10/2023 - ...) CAPPRE:ULCUL + OILTYP:RSXD + (AIRREC:80GAL , AIRREC:N)	
	• 0090 1400 02	AR	MOUNTING RAIL	(08/08/2024 - ...) CAPPRE:ULCUL + OILTYP:RSXD + (AIRREC:80GAL , AIRREC:N) , OILTYP:RIFN + (AIRREC:270L , AIRREC:N) + (CAPPRE:IEC , CAPPRE:UKCA)	

Legend:

AIRREC:270L - AIRREC:270 l

CAPPRE:IEC - Component approval electrical:IEC

IDRY:Y - Integrated dryer:Yes

OILTYP:RIFN - Oil type:Roto-Inject Fluid Ndurance

AIRREC:80GAL - AIRREC:80 US gal

CAPPRE:UKCA - Component approval electrical:UKCA

MODEL:GA11_23J - Model:GA 11

OILTYP:RSXD - Oil type:Roto Synthetic Xtend Duty Fluid

AIRREC:N - AIRREC:None

CAPPRE:ULCUL - Component approval electrical:UL/cUL

MODEL:GA7_23J - Model:GA 7

28.40 - Freeze protection - WSD+EWD GA 7, GA 11 - Full-Feature - Tank-mounted
 (25/08/2023 - 22/01/2024)

IDRY:Y + (MODEL:GA11_23J , MODEL:GA7_23J) + (OILTYP:RIFN + (AIRREC:270L , AIRREC:N) , OILTYP:RSXD + (AIRREC:80GAL , AIRREC:N))

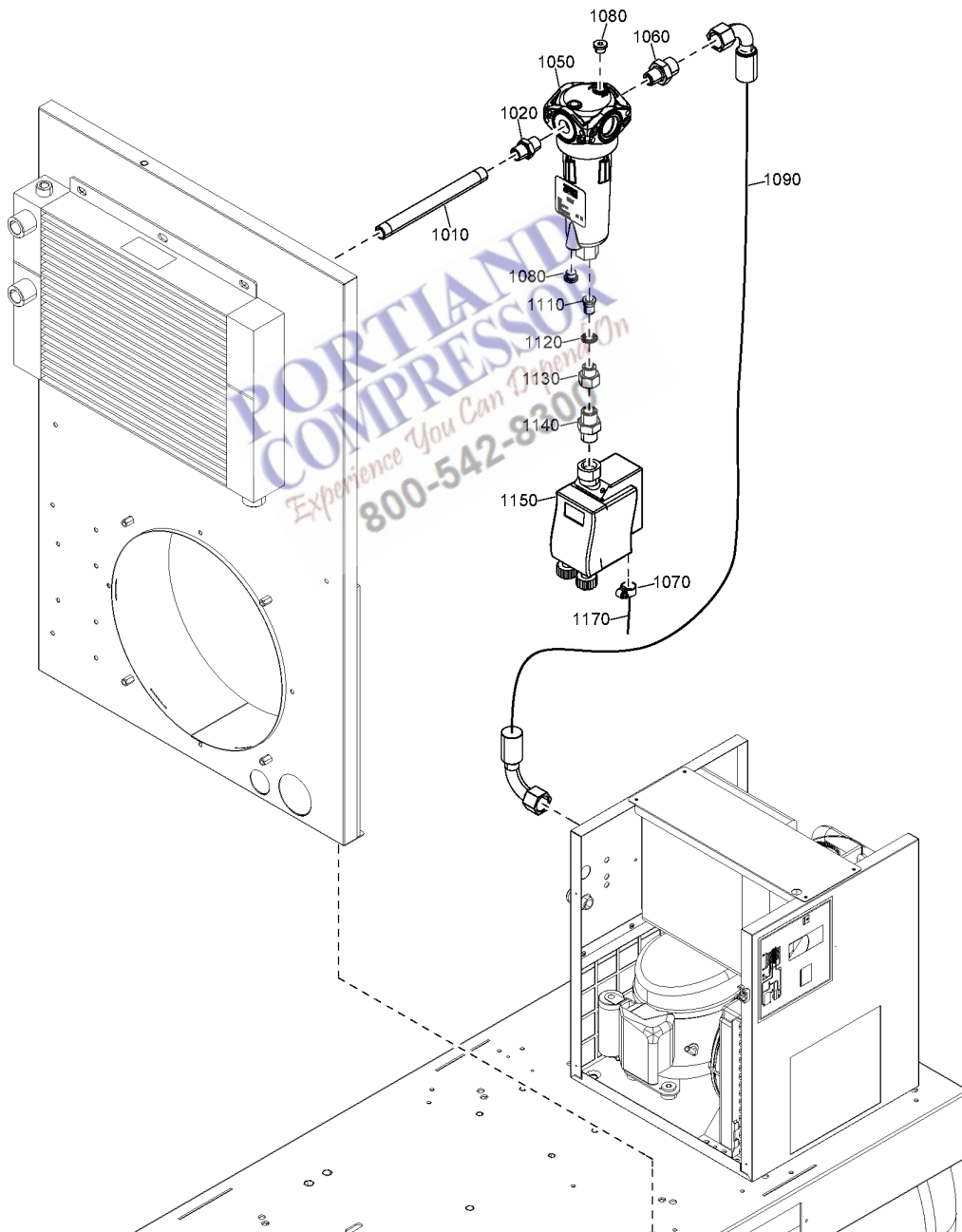
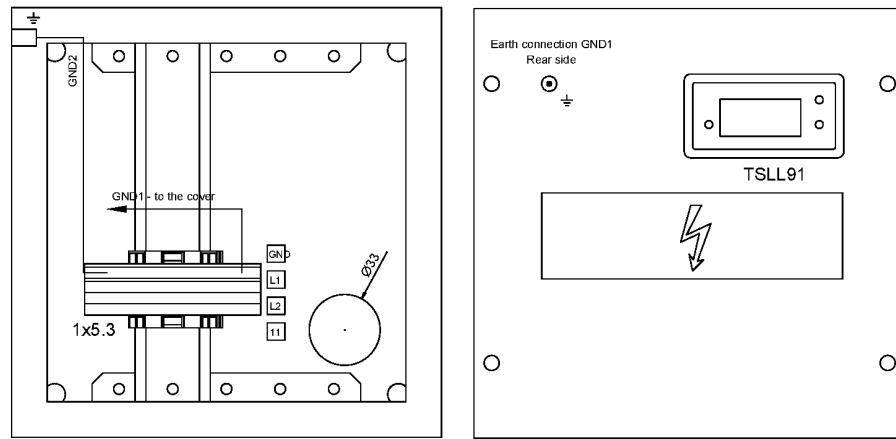

28.40 - Freeze protection - WSD+EWD GA 7, GA 11 - Full-Feature - Tank-mounted
(25/08/2023 - 22/01/2024)

IDRY:Y + (MODEL:GA11_23J , MODEL:GA7_23J) + (OILTYP:RIFN + (AIRREC:270L , AIRREC:N) , OILTYP:RSXD + (AIRREC:80GAL , AIRREC:N))

Ref	Part Number	Qty	Name	Validity	EL
	• 0090 1400 02	AR	MOUNTING RAIL	(03/10/2023 - 07/08/2024) CAPPRE:ULCUL + OILTYP:RSXD + (AIRREC:80GAL , AIRREC:N) , OILTYP:RIFN + (AIRREC:270L , AIRREC:N) + (CAPPRE:IEC , CAPPRE:UKCA)	
	• 2205 0371 20	2	LIST	(03/10/2023 - ...) CAPPRE:ULCUL + OILTYP:RSXD + (AIRREC:80GAL , AIRREC:N) , OILTYP:RIFN + (AIRREC:270L , AIRREC:N) + (CAPPRE:IEC , CAPPRE:UKCA)	

Legend:

AIRREC:270L - AIRREC:270 l	AIRREC:80GAL - AIRREC:80 US gal	AIRREC:N - AIRREC:None
CAPPRE:IEC - Component approval electrical:IEC	CAPPRE:UKCA - Component approval electrical:UKCA	CAPPRE:ULCUL - Component approval electrical:UL/cUL
IDRY:Y - Integrated dryer:Yes	MODEL:GA11_23J - Model:GA 11	MODEL:GA7_23J - Model:GA 7
OILTYP:RIFN - Oil type:Roto-Inject Fluid Ndurance	OILTYP:RSXD - Oil type:Roto Synthetic Xtend Duty Fluid	

**PORTLAND
 COMPRESSOR**
Experience You Can Depend On
800-542-8300

28.41 - Freeze protection - WSD+EWD GA 7, GA 11 - Full-Feature - Tank-mounted
 (12/12/2024 - ...)

IDRY:Y + (MODEL:GA11_23J , MODEL:GA7_23J) + (OILTYP:RIFN + (AIRREC:270L , AIRREC:N) , OILTYP:RSXD + (AIRREC:80GAL , AIRREC:N))

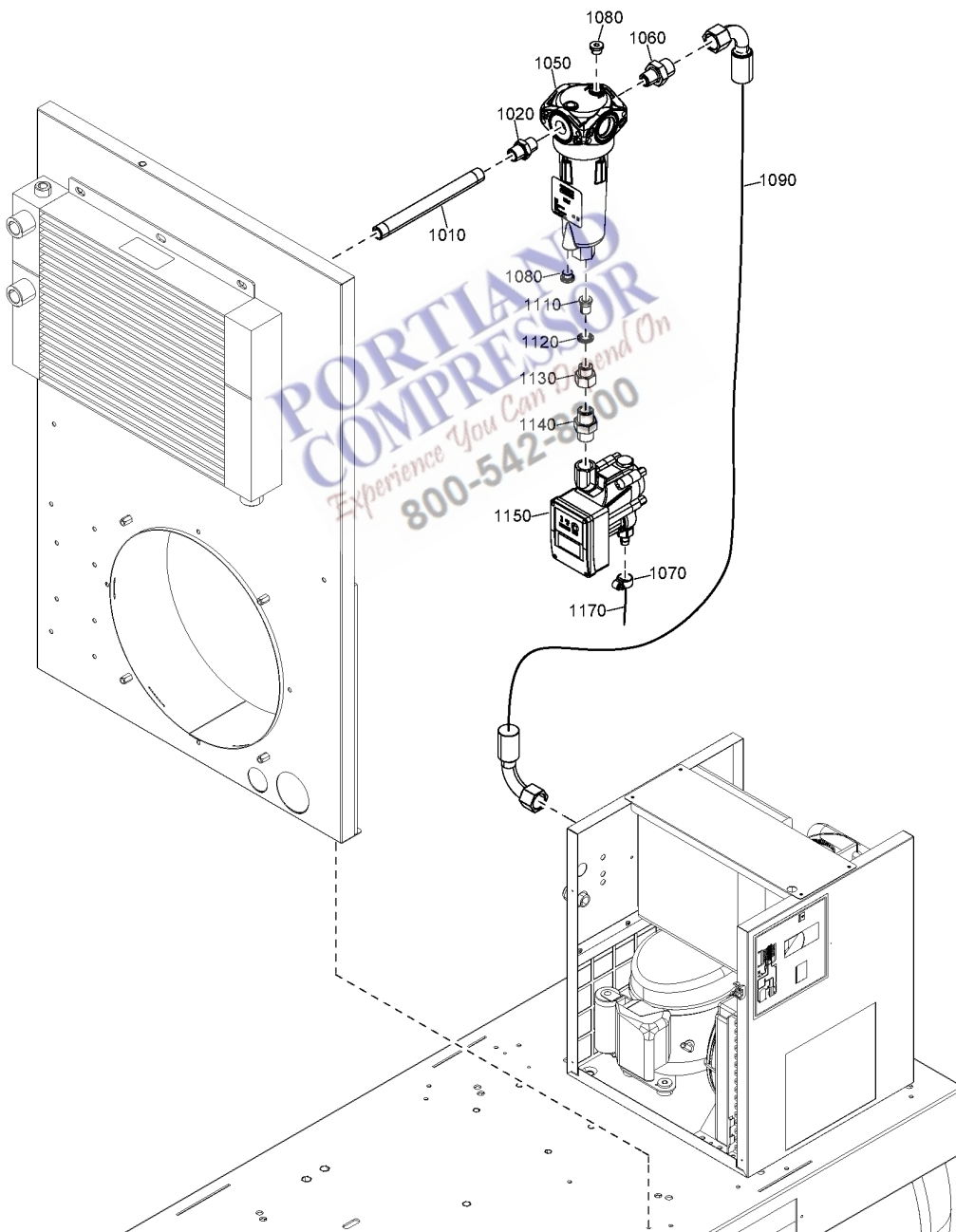
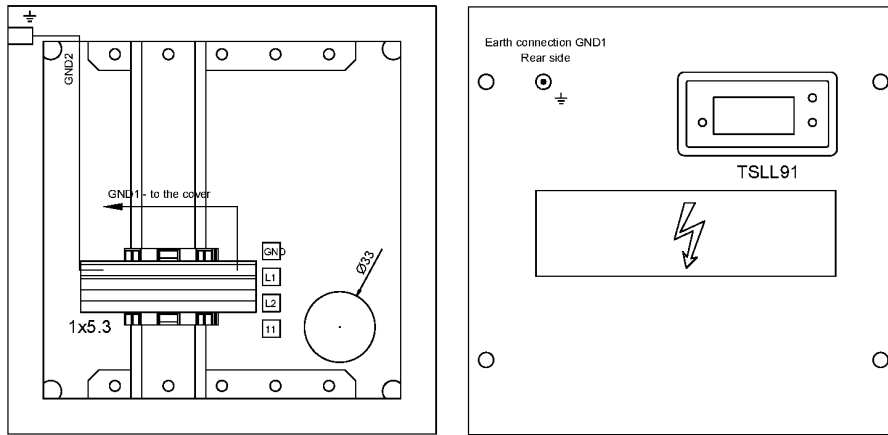

28.41 - Freeze protection - WSD+EWD GA 7, GA 11 - Full-Feature - Tank-mounted
 (12/12/2024 - ...)



IDRY:Y + (MODEL:GA11_23J , MODEL:GA7_23J) + (OILTYP:RIFN + (AIRREC:270L , AIRREC:N) , OILTYP:RSXD + (AIRREC:80GAL , AIRREC:N))

Ref	Part Number	Qty	Name	Validity	EL
1010	2202 8679 01	1	PIPE	(03/10/2023 - 22/01/2024) CAPPRE:ULCUL + OILTYP:RSXD + (AIRREC:80GAL , AIRREC:N) , OILTYP:RIFN + (AIRREC:270L , AIRREC:N) + (CAPPRE:IEC , CAPPRE:UKCA) (26/07/2024 - ...) CAPPRE:ULCUL + OILTYP:RSXD + (AIRREC:80GAL , AIRREC:N) , OILTYP:RIFN + (AIRREC:270L , AIRREC:N) + (CAPPRE:IEC , CAPPRE:UKCA)	
1020	0603 4104 03	1	NIPPLE	(03/10/2023 - 22/01/2024) CAPPRE:ULCUL + OILTYP:RSXD + (AIRREC:80GAL , AIRREC:N) , OILTYP:RIFN + (AIRREC:270L , AIRREC:N) + (CAPPRE:IEC , CAPPRE:UKCA) (26/07/2024 - ...) CAPPRE:ULCUL + OILTYP:RSXD + (AIRREC:80GAL , AIRREC:N) , OILTYP:RIFN + (AIRREC:270L , AIRREC:N) + (CAPPRE:IEC , CAPPRE:UKCA)	
1050	1613 8223 80	1	WSD	(03/10/2023 - 22/01/2024) CAPPRE:ULCUL + OILTYP:RSXD + (AIRREC:80GAL , AIRREC:N) , OILTYP:RIFN + (AIRREC:270L , AIRREC:N) + (CAPPRE:IEC , CAPPRE:UKCA) (26/07/2024 - ...) CAPPRE:ULCUL + OILTYP:RSXD + (AIRREC:80GAL , AIRREC:N) , OILTYP:RIFN + (AIRREC:270L , AIRREC:N) + (CAPPRE:IEC , CAPPRE:UKCA)	
1060	0571 0036 94	1	NIPPLE	(03/10/2023 - 22/01/2024) CAPPRE:ULCUL + OILTYP:RSXD + (AIRREC:80GAL , AIRREC:N) , OILTYP:RIFN + (AIRREC:270L , AIRREC:N) + (CAPPRE:IEC , CAPPRE:UKCA) (26/07/2024 - ...) CAPPRE:ULCUL + OILTYP:RSXD + (AIRREC:80GAL , AIRREC:N) , OILTYP:RIFN + (AIRREC:270L , AIRREC:N) + (CAPPRE:IEC , CAPPRE:UKCA)	
1070	0347 6100 52	1	CLAMP HOSE	(03/10/2023 - 22/01/2024) CAPPRE:ULCUL + OILTYP:RSXD + (AIRREC:80GAL , AIRREC:N) , OILTYP:RIFN + (AIRREC:270L , AIRREC:N) + (CAPPRE:IEC , CAPPRE:UKCA) (26/07/2024 - ...) CAPPRE:ULCUL + OILTYP:RSXD + (AIRREC:80GAL , AIRREC:N) , OILTYP:RIFN + (AIRREC:270L , AIRREC:N) + (CAPPRE:IEC , CAPPRE:UKCA)	
1080	0686 3718 12	2	PLUG	(03/10/2023 - 22/01/2024) CAPPRE:ULCUL + OILTYP:RSXD + (AIRREC:80GAL , AIRREC:N) , OILTYP:RIFN + (AIRREC:270L , AIRREC:N) + (CAPPRE:IEC , CAPPRE:UKCA) (26/07/2024 - ...) CAPPRE:ULCUL + OILTYP:RSXD + (AIRREC:80GAL , AIRREC:N) , OILTYP:RIFN + (AIRREC:270L , AIRREC:N) + (CAPPRE:IEC , CAPPRE:UKCA)	
1090	2202 8681 01	1	HOSE	(03/10/2023 - 22/01/2024) CAPPRE:ULCUL + OILTYP:RSXD + (AIRREC:80GAL , AIRREC:N) , OILTYP:RIFN + (AIRREC:270L , AIRREC:N) + (CAPPRE:IEC , CAPPRE:UKCA) (26/07/2024 - ...) CAPPRE:ULCUL + OILTYP:RSXD + (AIRREC:80GAL , AIRREC:N) , OILTYP:RIFN + (AIRREC:270L , AIRREC:N) + (CAPPRE:IEC , CAPPRE:UKCA)	
1110	2202 8855 00	1	ADAPTER	(03/10/2023 - 22/01/2024) CAPPRE:ULCUL + OILTYP:RSXD + (AIRREC:80GAL , AIRREC:N) , OILTYP:RIFN + (AIRREC:270L , AIRREC:N) + (CAPPRE:IEC , CAPPRE:UKCA) (26/07/2024 - ...) CAPPRE:ULCUL + OILTYP:RSXD + (AIRREC:80GAL , AIRREC:N) , OILTYP:RIFN + (AIRREC:270L , AIRREC:N) + (CAPPRE:IEC , CAPPRE:UKCA)	
1120	0661 1000 38	1	SEAL WASHER	(03/10/2023 - 22/01/2024) CAPPRE:ULCUL + OILTYP:RSXD + (AIRREC:80GAL , AIRREC:N) , OILTYP:RIFN + (AIRREC:270L , AIRREC:N) + (CAPPRE:IEC , CAPPRE:UKCA) (26/07/2024 - ...) CAPPRE:ULCUL + OILTYP:RSXD + (AIRREC:80GAL , AIRREC:N) , OILTYP:RIFN + (AIRREC:270L , AIRREC:N) + (CAPPRE:IEC , CAPPRE:UKCA)	



Legend:

AIRREC:270L - AIRREC:270 l	AIRREC:80GAL - AIRREC:80 US gal	AIRREC:N - AIRREC:None
CAPPRE:IEC - Component approval electrical:IEC	CAPPRE:UKCA - Component approval electrical:UKCA	CAPPRE:ULCUL - Component approval electrical:UL/cUL
IDRY:Y - Integrated dryer:Yes	MODEL:GA11_23J - Model:GA 11	MODEL:GA7_23J - Model:GA 7
OILTYP:RIFN - Oil type:Roto-Inject Fluid Ndurance	OILTYP:RSXD - Oil type:Roto Synthetic Xtend Duty Fluid	

28.41 - Freeze protection - WSD+EWD GA 7, GA 11 - Full-Feature - Tank-mounted
 (12/12/2024 - ...)

IDRY:Y + (MODEL:GA11_23J , MODEL:GA7_23J) + (OILTYP:RIFN + (AIRREC:270L , AIRREC:N) , OILTYP:RSXD + (AIRREC:80GAL , AIRREC:N))

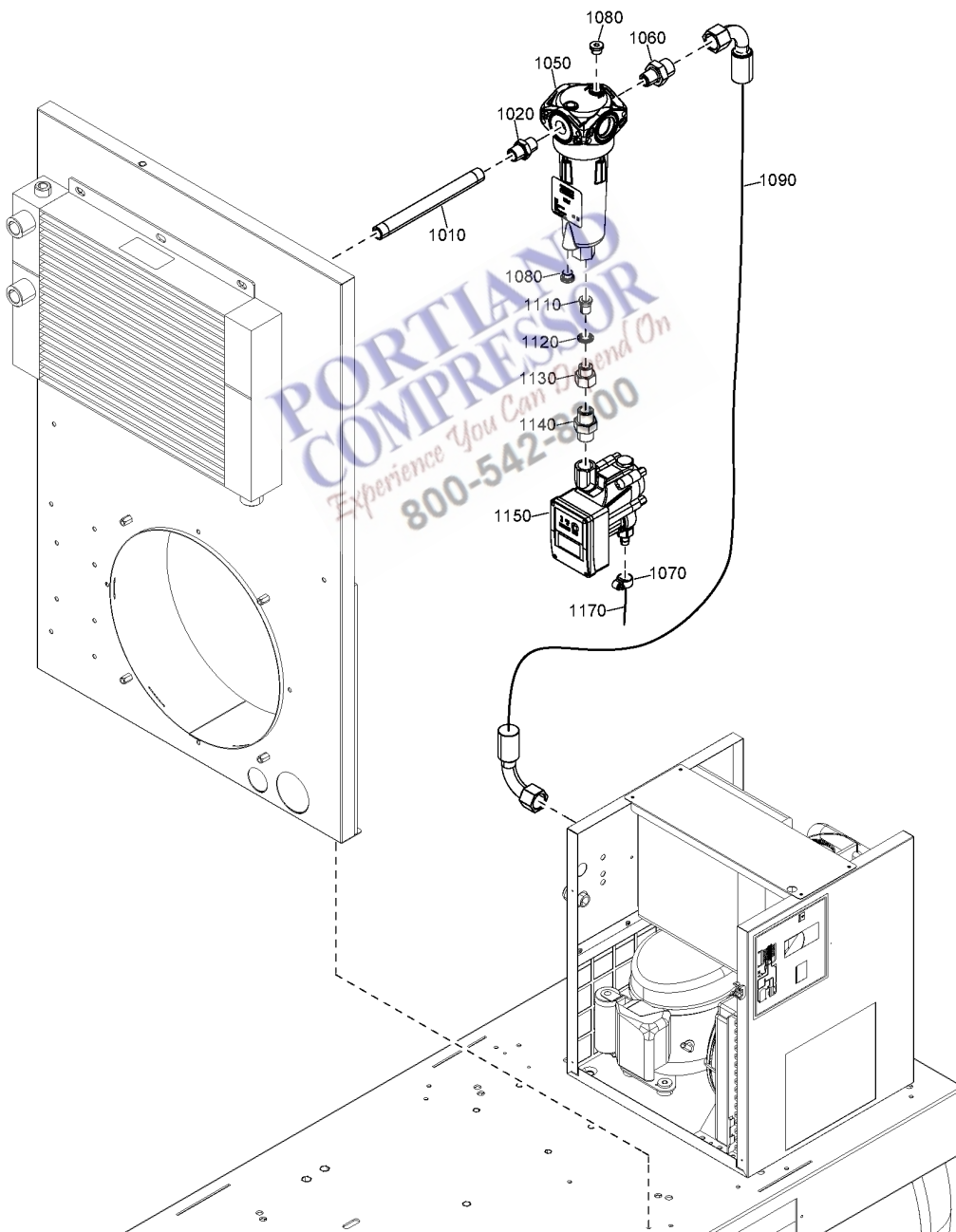
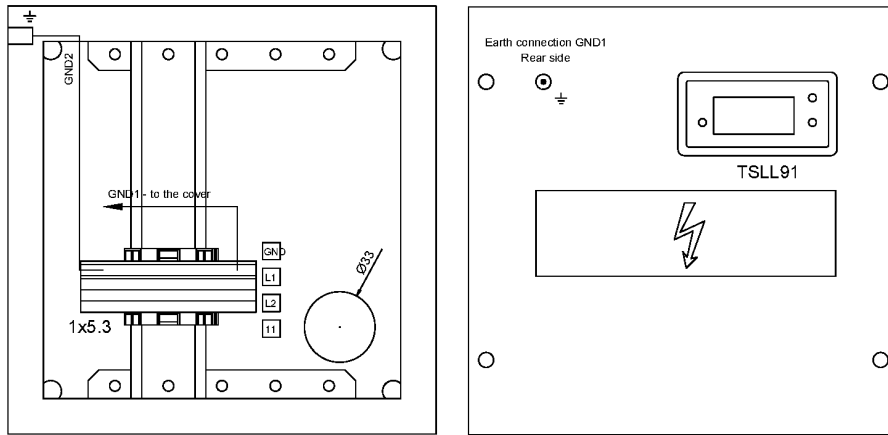

28.41 - Freeze protection - WSD+EWD GA 7, GA 11 - Full-Feature - Tank-mounted
 (12/12/2024 - ...)



IDRY:Y + (MODEL:GA11_23J , MODEL:GA7_23J) + (OILTYP:RIFN + (AIRREC:270L , AIRREC:N) , OILTYP:RSXD + (AIRREC:80GAL , AIRREC:N))

Ref	Part Number	Qty	Name	Validity	EL
1130	0607 1151 08	1	BUSHING	(03/10/2023 - 22/01/2024) CAPPRE:ULCUL + OILTYP:RSXD + (AIRREC:80GAL , AIRREC:N) , OILTYP:RIFN + (AIRREC:270L , AIRREC:N) + (CAPPRE:IEC , CAPPRE:UKCA) (26/07/2024 - ...) CAPPRE:ULCUL + OILTYP:RSXD + (AIRREC:80GAL , AIRREC:N) , OILTYP:RIFN + (AIRREC:270L , AIRREC:N) + (CAPPRE:IEC , CAPPRE:UKCA)	
1140	2200 7513 73	1	NIPPLE	(03/10/2023 - 22/01/2024) CAPPRE:ULCUL + OILTYP:RSXD + (AIRREC:80GAL , AIRREC:N) , OILTYP:RIFN + (AIRREC:270L , AIRREC:N) + (CAPPRE:IEC , CAPPRE:UKCA) (26/07/2024 - ...) CAPPRE:ULCUL + OILTYP:RSXD + (AIRREC:80GAL , AIRREC:N) , OILTYP:RIFN + (AIRREC:270L , AIRREC:N) + (CAPPRE:IEC , CAPPRE:UKCA)	
1150	1613 8913 07	1	EWD	(03/10/2023 - 22/01/2024) CAPPRE:ULCUL + OILTYP:RSXD + (AIRREC:80GAL , AIRREC:N) , OILTYP:RIFN + (AIRREC:270L , AIRREC:N) + (CAPPRE:IEC , CAPPRE:UKCA) (26/07/2024 - 11/12/2024) CAPPRE:ULCUL + OILTYP:RSXD + (AIRREC:80GAL , AIRREC:N) , OILTYP:RIFN + (AIRREC:270L , AIRREC:N) + (CAPPRE:IEC , CAPPRE:UKCA)	
1150	2204 2741 01	1	ELECTRONIC DRAIN	(12/12/2024 - ...) CAPPRE:ULCUL + OILTYP:RSXD + (AIRREC:80GAL , AIRREC:N) , OILTYP:RIFN + (AIRREC:270L , AIRREC:N) + (CAPPRE:IEC , CAPPRE:UKCA)	
1170	0070 6002 90	1	PLASTIC TUBE	(12/12/2024 - ...) CAPPRE:ULCUL + OILTYP:RSXD + (AIRREC:80GAL , AIRREC:N) , OILTYP:RIFN + (AIRREC:270L , AIRREC:N) + (CAPPRE:IEC , CAPPRE:UKCA)	
	2205 0371 27	1	FREEZE PROTECTION KIT	(03/10/2023 - ...) CAPPRE:ULCUL + OILTYP:RSXD + (AIRREC:80GAL , AIRREC:N)	
	2205 0371 22			(03/10/2023 - ...) OILTYP:RIFN + (AIRREC:270L , AIRREC:N) + (CAPPRE:IEC , CAPPRE:UKCA)	
	• 1089 0555 08	1	DISPLAY	(03/10/2023 - ...) CAPPRE:ULCUL + OILTYP:RSXD + (AIRREC:80GAL , AIRREC:N) , OILTYP:RIFN + (AIRREC:270L , AIRREC:N) + (CAPPRE:IEC , CAPPRE:UKCA)	TSLL91
	• 1613 9763 08	1	TRACING CABLE	(03/10/2023 - ...) OILTYP:RIFN + (AIRREC:270L , AIRREC:N) + (CAPPRE:IEC , CAPPRE:UKCA)	R2
	• 1613 9763 07	1	TRACING CABLE	(03/10/2023 - ...) CAPPRE:ULCUL + OILTYP:RSXD + (AIRREC:80GAL , AIRREC:N)	R2
	• 1613 9763 04	1	TRACING CABLE	(08/08/2024 - ...) CAPPRE:ULCUL + OILTYP:RSXD + (AIRREC:80GAL , AIRREC:N)	
	• 1613 9763 05	1	TRACING CABLE	(08/08/2024 - ...) OILTYP:RIFN + (AIRREC:270L , AIRREC:N) + (CAPPRE:IEC , CAPPRE:UKCA)	
	• 0698 5141 24	1	CABLE GLAND	(03/10/2023 - ...) CAPPRE:ULCUL + OILTYP:RSXD + (AIRREC:80GAL , AIRREC:N) , OILTYP:RIFN + (AIRREC:270L , AIRREC:N) + (CAPPRE:IEC , CAPPRE:UKCA)	CG7
	• 0697 9809 55	1	LOCKNUT	(03/10/2023 - ...) CAPPRE:ULCUL + OILTYP:RSXD + (AIRREC:80GAL , AIRREC:N) , OILTYP:RIFN + (AIRREC:270L , AIRREC:N) + (CAPPRE:IEC , CAPPRE:UKCA)	CG7
	• 0698 5148 83	1	PLUG	(03/10/2023 - ...) CAPPRE:ULCUL + OILTYP:RSXD + (AIRREC:80GAL , AIRREC:N) , OILTYP:RIFN + (AIRREC:270L , AIRREC:N) + (CAPPRE:IEC , CAPPRE:UKCA)	CG7
	• 0698 5141 20	1	CABLE GLAND	(03/10/2023 - ...) CAPPRE:ULCUL + OILTYP:RSXD + (AIRREC:80GAL , AIRREC:N) , OILTYP:RIFN + (AIRREC:270L , AIRREC:N) + (CAPPRE:IEC , CAPPRE:UKCA)	CG8
	• 0697 9809 51	1	LOCKNUT	(03/10/2023 - ...) CAPPRE:ULCUL + OILTYP:RSXD + (AIRREC:80GAL , AIRREC:N) , OILTYP:RIFN + (AIRREC:270L , AIRREC:N) + (CAPPRE:IEC , CAPPRE:UKCA)	CG8

Legend:

AIRREC:270L - AIRREC:270 l

CAPPRE:IEC - Component approval electrical:IEC

IDRY:Y - Integrated dryer:Yes

OILTYP:RIFN - Oil type:Roto-Inject Fluid Ndurance

AIRREC:80GAL - AIRREC:80 US gal

CAPPRE:UKCA - Component approval electrical:UKCA

MODEL:GA11_23J - Model:GA 11

OILTYP:RSXD - Oil type:Roto Synthetic Xtend Duty Fluid

AIRREC:N - AIRREC:None

CAPPRE:ULCUL - Component approval electrical:UL/cUL

MODEL:GA7_23J - Model:GA 7

28.41 - Freeze protection - WSD+EWD GA 7, GA 11 - Full-Feature - Tank-mounted
 (12/12/2024 - ...)

IDRY:Y + (MODEL:GA11_23J , MODEL:GA7_23J) + (OILTYP:RIFN + (AIRREC:270L , AIRREC:N) , OILTYP:RSXD + (AIRREC:80GAL , AIRREC:N))

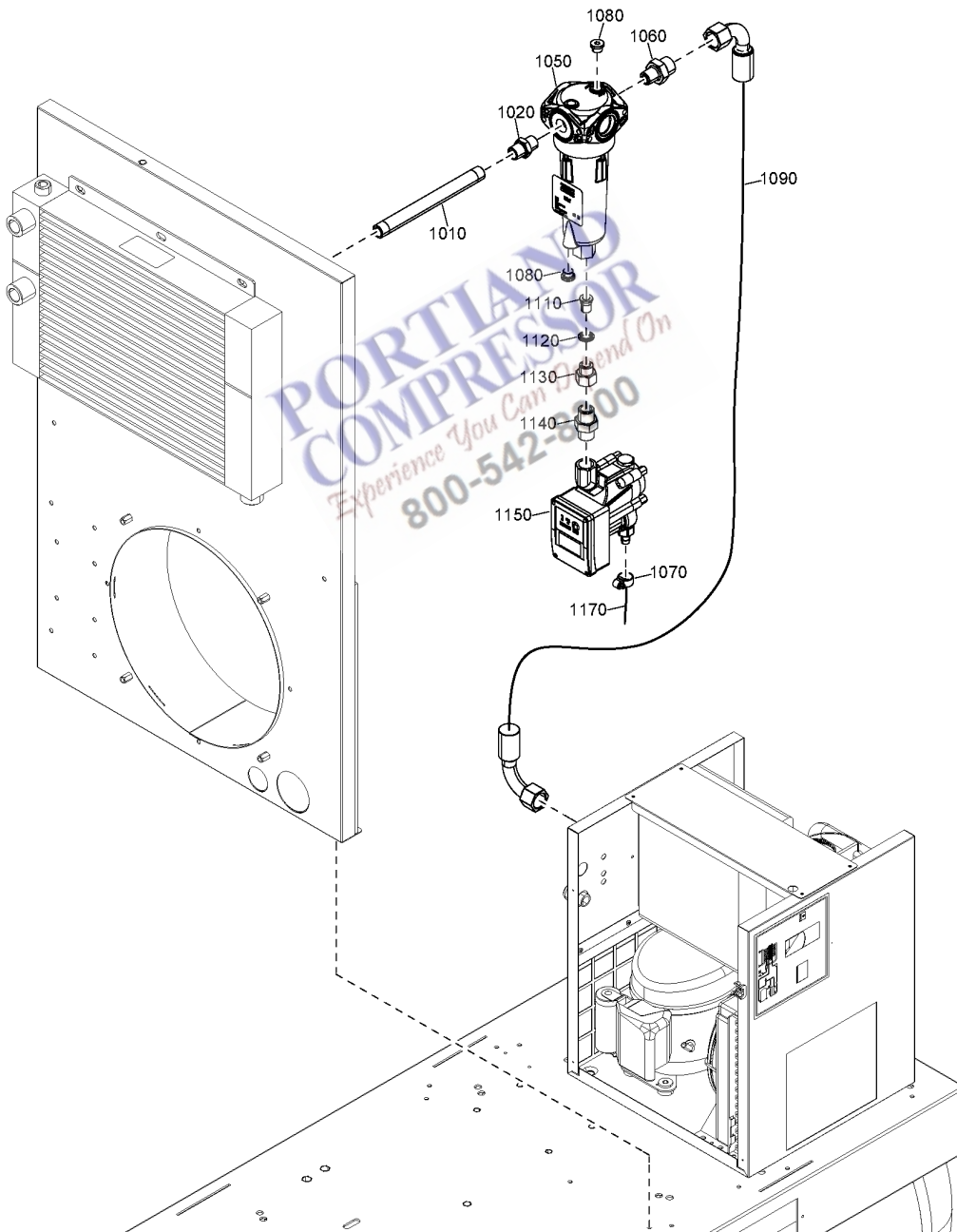
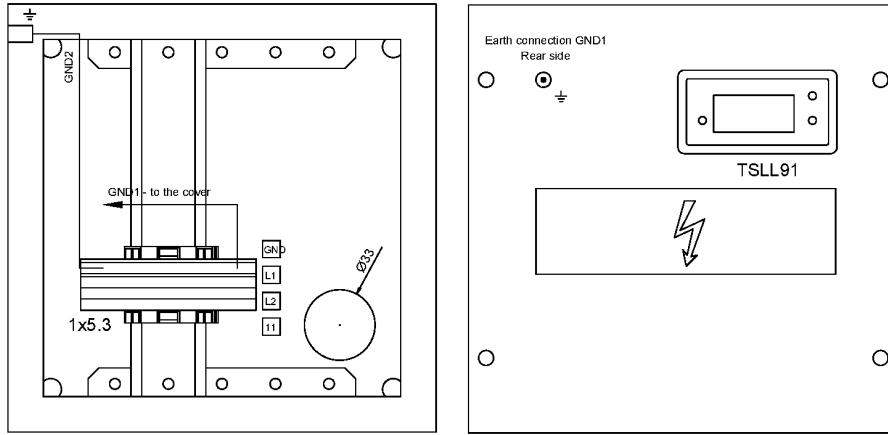

28.41 - Freeze protection - WSD+EWD GA 7, GA 11 - Full-Feature - Tank-mounted
 (12/12/2024 - ...)



IDRY:Y + (MODEL:GA11_23J , MODEL:GA7_23J) + (OILTYP:RIFN + (AIRREC:270L , AIRREC:N) , OILTYP:RSXD + (AIRREC:80GAL , AIRREC:N))

Ref	Part Number	Qty	Name	Validity	EL
	• 0698 5148 06	1	MULTIPLE SEALING	(03/10/2023 - ...) CAPPRE:ULCUL + OILTYP:RSXD + (AIRREC:80GAL , AIRREC:N) , OILTYP:RIFN + (AIRREC:270L , AIRREC:N) + (CAPPRE:IEC , CAPPRE:UKCA)	CG8
	• 0698 5148 11	2	PLUG	(03/10/2023 - ...) CAPPRE:ULCUL + OILTYP:RSXD + (AIRREC:80GAL , AIRREC:N) , OILTYP:RIFN + (AIRREC:270L , AIRREC:N) + (CAPPRE:IEC , CAPPRE:UKCA)	CG8
	• 1088 1510 36	3	TERMINAL	(03/10/2023 - ...) CAPPRE:ULCUL + OILTYP:RSXD + (AIRREC:80GAL , AIRREC:N) , OILTYP:RIFN + (AIRREC:270L , AIRREC:N) + (CAPPRE:IEC , CAPPRE:UKCA)	1X5.3
	• 1088 1510 11	1	GROUND TERMINAL	(03/10/2023 - ...) CAPPRE:ULCUL + OILTYP:RSXD + (AIRREC:80GAL , AIRREC:N) , OILTYP:RIFN + (AIRREC:270L , AIRREC:N) + (CAPPRE:IEC , CAPPRE:UKCA)	1X5.3
	• 1088 1510 15	2	END PLATE	(03/10/2023 - ...) CAPPRE:ULCUL + OILTYP:RSXD + (AIRREC:80GAL , AIRREC:N) , OILTYP:RIFN + (AIRREC:270L , AIRREC:N) + (CAPPRE:IEC , CAPPRE:UKCA)	1X5.3
	• 1088 0031 84	2	END STOP	(03/10/2023 - ...) CAPPRE:ULCUL + OILTYP:RSXD + (AIRREC:80GAL , AIRREC:N) , OILTYP:RIFN + (AIRREC:270L , AIRREC:N) + (CAPPRE:IEC , CAPPRE:UKCA)	1X5.3
	↳ Substituted by:	1089 0577 82 - END STOP (quantity: 1)			
	• 2203 0541 01	1	BOX	(03/10/2023 - ...) CAPPRE:ULCUL + OILTYP:RSXD + (AIRREC:80GAL , AIRREC:N) , OILTYP:RIFN + (AIRREC:270L , AIRREC:N) + (CAPPRE:IEC , CAPPRE:UKCA)	
	• 1088 1001 02	1	WARNING MARK	(03/10/2023 - ...) CAPPRE:ULCUL + OILTYP:RSXD + (AIRREC:80GAL , AIRREC:N) , OILTYP:RIFN + (AIRREC:270L , AIRREC:N) + (CAPPRE:IEC , CAPPRE:UKCA)	
	• 2203 0541 10	1	LABEL	(03/10/2023 - ...) CAPPRE:ULCUL + OILTYP:RSXD + (AIRREC:80GAL , AIRREC:N)	
	• 2202 2610 00	1	LABEL	(03/10/2023 - ...) OILTYP:RIFN + (AIRREC:270L , AIRREC:N) + (CAPPRE:IEC , CAPPRE:UKCA)	
	• 2202 2610 01	1	LABEL	(03/10/2023 - ...) CAPPRE:ULCUL + OILTYP:RSXD + (AIRREC:80GAL , AIRREC:N)	
	• 0090 1400 02	AR	MOUNTING RAIL	(08/08/2024 - ...) CAPPRE:ULCUL + OILTYP:RSXD + (AIRREC:80GAL , AIRREC:N) , OILTYP:RIFN + (AIRREC:270L , AIRREC:N) + (CAPPRE:IEC , CAPPRE:UKCA)	
	• 2205 0371 20	2	LIST	(03/10/2023 - ...) CAPPRE:ULCUL + OILTYP:RSXD + (AIRREC:80GAL , AIRREC:N) , OILTYP:RIFN + (AIRREC:270L , AIRREC:N) + (CAPPRE:IEC , CAPPRE:UKCA)	

Legend:

AIRREC:270L - AIRREC:270 l	AIRREC:80GAL - AIRREC:80 US gal	AIRREC:N - AIRREC:None
CAPPRE:IEC - Component approval electrical:IEC	CAPPRE:UKCA - Component approval electrical:UKCA	CAPPRE:ULCUL - Component approval electrical:UL/cUL
IDRY:Y - Integrated dryer:Yes	MODEL:GA11_23J - Model:GA 11	MODEL:GA7_23J - Model:GA 7
OILTYP:RIFN - Oil type:Roto-Inject Fluid Ndurance	OILTYP:RSXD - Oil type:Roto Synthetic Xtend Duty Fluid	

28.42 - Motor, Thermistors and Anti-condensation heaters 380V-460V/60Hz, 400V-400V+N/50Hz

CAPPRM:ASME + FREQ:60HZ + (MOVOL:380V , MOVOL:460V) , FREQ:50HZ + (IDRY:Y + MOVOL:400VN + (CAPPRM:CE , CAPPRM:CEAD2000 , CAPPRM:MOM , CAPPRM:UKCA) , MOVOL:400V + (CAPPRM:AS1210 , CAPPRM:CE , CAPPRM:CEAD2000 , CAPPRM:UKCA , CAPPRM:MOM + IDRY:N))

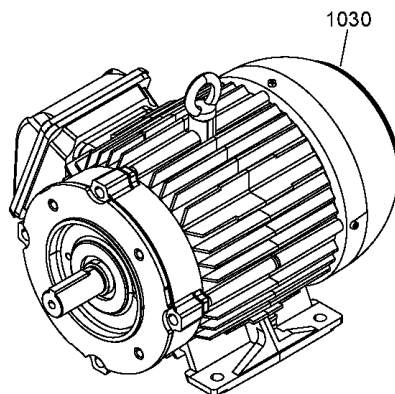
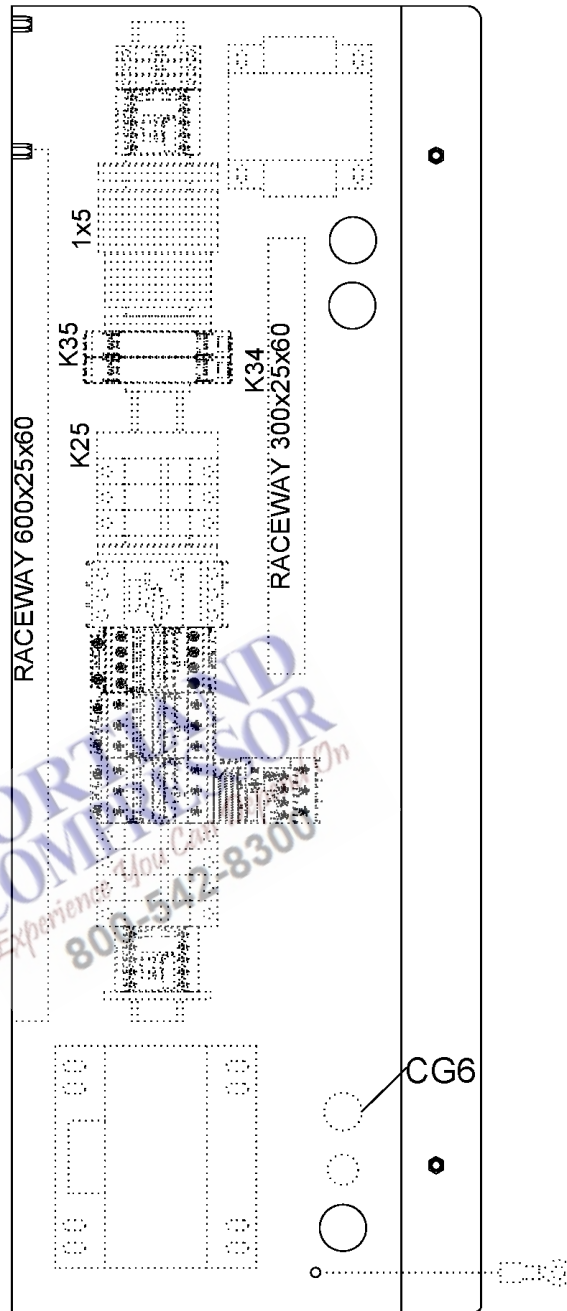

28.42 - Motor, Thermistors and Anti-condensation heaters 380V-460V/60Hz, 400V-400V+N/50Hz

CAPPRM:ASME + FREQ:60HZ + (MOVOL:380V , MOVOL:460V) , FREQ:50HZ + (IDRY:Y + MOVOL:400VN + (CAPPRM:CE , CAPPRM:CEAD2000 , CAPPRM:MOM , CAPPRM:UKCA) , MOVOL:400V + (CAPPRM:AS1210 , CAPPRM:CE , CAPPRM:CEAD2000 , CAPPRM:UKCA , CAPPRM:MOM + IDRY:N))

Ref	Part Number	Qty	Name	Validity	EL
		1	HEATER KIT	(03/10/2023 - ...)	
	• 1089 9278 22	1	THERMISTOR RELAY		K34
	• 1089 9278 22	1	THERMISTOR RELAY		K35
	• 1089 9602 25	1	CONTACTOR		K21
	• 0698 5141 17	1	CABLE GLAND		CG6
	• 0697 9809 54	1	LOCKNUT		CG6
	• 1088 1510 36	2	TERMINAL		1x5.2
	• 1088 1510 15	1	END PLATE		1x5.2
	• 1088-0031-81	1	END STOP		1x5.2
	↳ Substituted by:	1089 0577 82	END STOP (quantity: 1)		
	• 2205 0187 95	2	ELECTRICAL MATERIAL LIST		
	•• 0698 5141 17	1	CABLE GLAND		
	•• 0697 9809 54	1	LOCKNUT		
	•• 1088-0031-81	1	END STOP		
	↳ Substituted by:	1089 0577 82	END STOP (quantity: 1)		
1030	2203 0308 02	1	MOTOR	(03/10/2023 - ...) MODEL:GA5_23J	
1030	2203 0310 02	1	MOTOR	(03/10/2023 - ...) MODEL:GA7_23J	
1030	2203 0312 02	1	MOTOR	(03/10/2023 - ...) MODEL:GA11_23J	

Legend:

CAPPRM:AS1210 - Component approval mechanical:AS1210 CAPPRM:ASME - Component approval mechanical:ASME CAPPRM:CE - Component approval mechanical:CE
 CAPPRM:CEAD2000 - Component approval mechanical:CE (based CAPPRM:MOM - Component approval mechanical:MOM on AD2000) FREQ:60HZ - Frequency:60 Hz CAPPRM:UKCA - Component approval mechanical:UKCA
 FREQ:50HZ - Frequency:50 Hz MODEL:GA11_23J - Model:GA 11 IDRY:N - Integrated dryer:No
 IDRY:Y - Integrated dryer:Yes MOVOL:380V - Supply voltage:380 V MODEL:GA5_23J - Model:GA 5
 MODEL:GA7_23J - Model:GA 7 MOVOL:460V - Supply voltage:460 V MOVOL:400V - Supply voltage:400 V+N



28.43 - Motor, Thermistors and Anti-condensation heaters GA 5 - TRI-V-230V/60Hz - ASME

CAPPRM:ASME + FREQ:60HZ + MODEL:GA5_23J + (MOVOL:208460V , IDRY:N + MOVOL:230V)

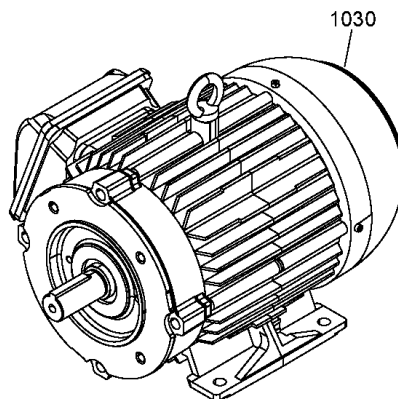
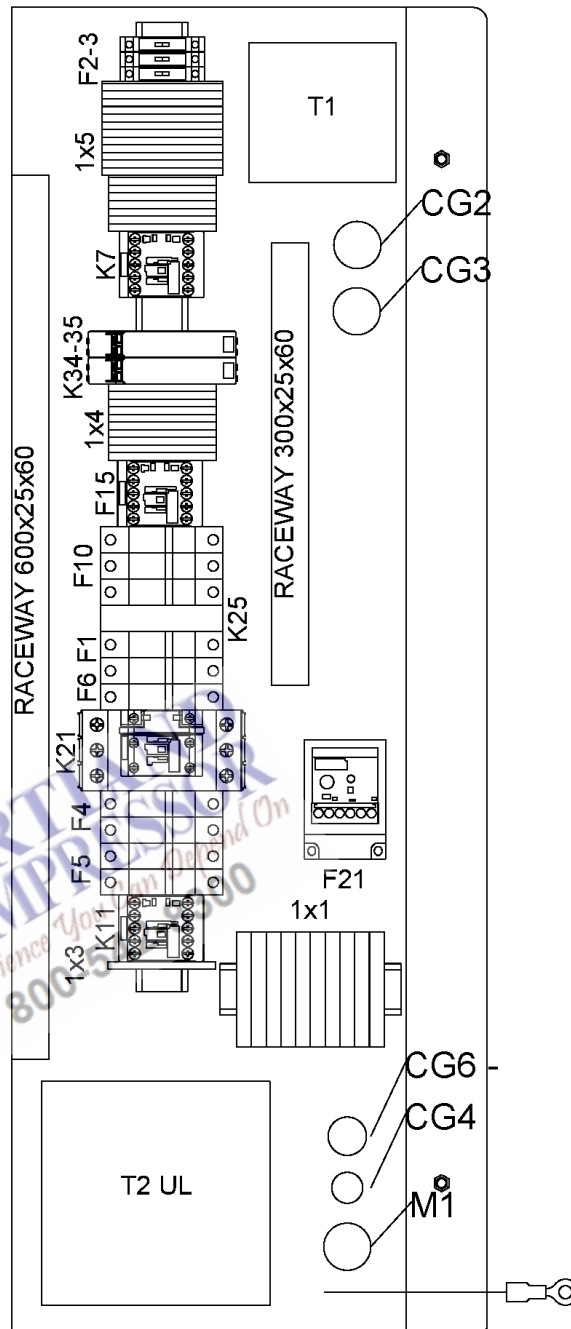

28.43 - Motor, Thermistors and Anti-condensation heaters GA 5 - TRI-V-230V/60Hz - ASME

CAPPRM:ASME + FREQ:60HZ + MODEL:GA5_23J + (MOVOL:208460V , IDRY:N + MOVOL:230V)

Ref	Part Number	Qty	Name	Validity	EL
1030	2202 9062 10	1	MOTOR	(03/10/2023 - ...)	
	2205 0369 11	1	CUBICLE	(03/10/2023 - ...) IDRY:N + (MOVOL:208460V , MOVOL:230V)	
	2205 0369 16			(03/10/2023 - ...) IDRY:Y + MOVOL:208460V	
	• 1089 9438 75	1	CONTACTOR	(03/10/2023 - ...)	K21
	• 1089 9421 85	1	CONTACTOR	(03/10/2023 - ...)	K7
	• 1089 9575 16	1	PHASE SEQUENCE RELAY	(03/10/2023 - ...)	K25
	• 1089 9267 80	1	OVERLOAD RELAY	(03/10/2023 - ...)	F21
	• 1089 9267 82	1	BRACKET	(03/10/2023 - ...)	F21
	• 1089 9267 65	1	OVERLOAD RELAY	(03/10/2023 - ...)	F15
	• 1089 9267 81	1	BRACKET	(03/10/2023 - ...)	F15
	• 0698 5141 20	1	CABLE GLAND	(03/10/2023 - ...)	
	Electrical legend: CG1 CABLE GLAND (SUPPLY)				
	• 0697 9809 51	1	LOCKNUT	(03/10/2023 - ...)	
	Electrical legend: CG1 CABLE GLAND NUT (SUPPLY)				
	• 0698 0154 11	1	GROMMET	(03/10/2023 - ...)	
	Electrical legend: CG2 CABLE GLAND (TT11-TSHH11-P)				
	• 0698 0154 11	1	GROMMET	(03/10/2023 - ...)	
	Electrical legend: CG3 CABLE GLAND (Y1-TSHH21)				
	• 0698 5141 21	1	CABLE GLAND	(03/10/2023 - ...)	
	Electrical legend: CG4 CABLE GLAND (M2)				
	• 0697 9809 21	1	LOCKNUT	(03/10/2023 - ...)	
	Electrical legend: CG4 CABLE GLAND NUT (M2)				
	• 1088 0803 10	1	GROMMET	(03/10/2023 - ...)	GM1
	• 0698 5141 17	1	CABLE GLAND	(03/10/2023 - ...)	
	• 0697 9809 54	1	LOCKNUT	(03/10/2023 - ...)	
	• 1089 0406 97	10	TERMINAL BLOCK	(03/10/2023 - ...)	1x1
	• 1088 0031 93	6	JUMPER	(03/10/2023 - ...)	1x1
	• 1089 0406 98	1	END PLATE	(03/10/2023 - ...)	1x1
	• 1088 1510 11	1	GROUND TERMINAL	(03/10/2023 - ...)	1x3
	• 1088 1510 15	1	END PLATE	(03/10/2023 - ...)	1x3
	• 1089 0406 92	7	TERMINAL BLOCK	(03/10/2023 - ...)	1x4
	• 1089 0406 93	1	EARTH TERMINAL	(03/10/2023 - ...)	1x4
	• 1089 0406 95	3	JUMPER	(03/10/2023 - ...)	1x4
	• 1089 0406 94	1	END PLATE	(03/10/2023 - ...)	1x4
	• 1088 1510 22	11	TERMINAL	(03/10/2023 - ...)	1x5
	• 1088 1515 16	1	END PLATE	(03/10/2023 - ...)	1x5
	• 1088 1510 36	7	TERMINAL	(03/10/2023 - ...)	1x5
	• 1088 1510 15	1	END PLATE	(03/10/2023 - ...)	1x5
	• 1088 1510 11	2	GROUND TERMINAL	(03/10/2023 - ...)	1x5
	• 1088 1510 15	1	END PLATE	(03/10/2023 - ...)	1x5
	• 1088 0031 84	5	END STOP	(03/10/2023 - ...)	1x5
	Substituted by: 1089 0577 82 - END STOP (quantity: 1)				
	• 1088 1510 36	2	TERMINAL	(03/10/2023 - ...)	1x5.1
	• 1088 1510 15	1	END PLATE	(03/10/2023 - ...)	1x5.1
	• 1900 5204 14	1	MK5S ELEKTRONIKON TOUH 4G CONTROLLER	(03/10/2023 - ...)	E1
	• 1088 0037 81	1	CONNECTOR MK5 16PINS	(03/10/2023 - ...)	2x27
	• 1088 0037 80	1	CONNECTOR	(03/10/2023 - ...)	2x28
	• 1088 0031 32	1	CONNECTOR	(03/10/2023 - ...)	2x30
	• 1088 0031 26	1	CONNECTOR	(03/10/2023 - ...)	2x31

Legend:

CAPPRM:ASME - Component approval mechanical:ASME
 IDRY:Y - Integrated dryer:Yes
 MOVOL:230V - Supply voltage:230 V

FREQ:60HZ - Frequency:60 Hz
 MODEL:GA5_23J - Model:GA 5

IDRY:N - Integrated dryer:No
 MOVOL:208460V - Supply voltage:208-230,460V

28.43 - Motor, Thermistors and Anti-condensation heaters GA 5 - TRI-V-230V/60Hz - ASME

CAPPRM:ASME + FREQ:60HZ + MODEL:GA5_23J + (MOVOL:208460V , IDRY:N + MOVOL:230V)

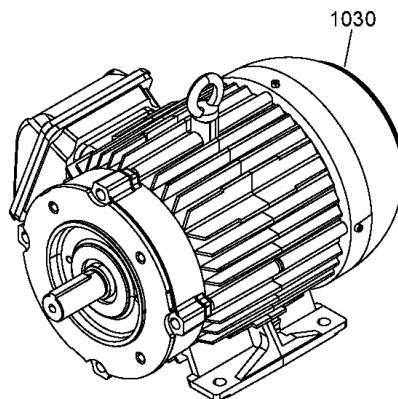
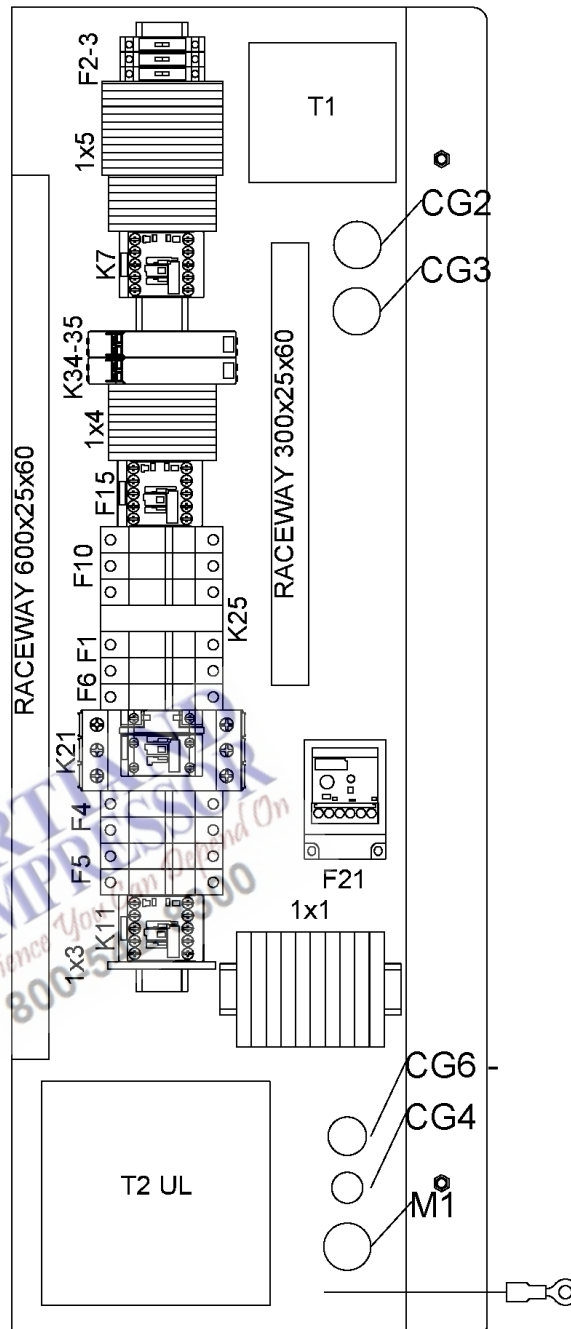

28.43 - Motor, Thermistors and Anti-condensation heaters GA 5 - TRI-V-230V/60Hz - ASME



CAPPRM:ASME + FREQ:60HZ + MODEL:GA5_23J + (MOVOL:208460V , IDRY:N + MOVOL:230V)

Ref	Part Number	Qty	Name	Validity	EL
	• 1089-9593-11	1	ANTENNA 1M (NO CABLE GLAND)	(03/10/2023 - ...)	WA1
	☞ Substituted by:	1089 9593 07 - 2.5m antenna4Gto2G cable gland (quantity: 1)			
	• 1089 9513 89	1	EMERGENCY STOP PUSH BUTTON	(03/10/2023 - ...)	S3
	• 1089-9482-98	2	NC CONTACT	(03/10/2023 - ...)	S3
	☞ Substituted by:	1089 9482 92 - CONTACT MODULE (quantity: 1)			
	• 1089 9482 95	1	MODULE HOLDER	(03/10/2023 - ...)	S3
	• 1089 9125 13	1	DECAL YELLOW RING	(03/10/2023 - ...)	S3
	• 2204 1229 01	1	WIRE SUPPORT	(12/12/2023 - ...)	
	• 1088 0153 03	1	CONNECTION HEAD	(03/10/2023 - ...)	Y1
	• 1088 0021 92	1	CONNECTOR	(03/10/2023 - ...)	
	Electrical legend:	TT11/ TSHH11			
	• 1088 0021 93	4	TERMINAL PIN	(03/10/2023 - ...)	
	Electrical legend:	TT11/ TSHH11			
	• 2204 1039 00	1	PRESSURE SENSOR	(03/10/2023 - ...)	PT20
	• 1088 0021 59	1	CONNECTOR FEMALE	(03/10/2023 - ...)	PT20
	• 1088 0021 60	3	WIRE SEAL	(03/10/2023 - ...)	PT20
	• 1088 0021 61	3	TERMINAL PIN	(03/10/2023 - ...)	PT20
	• 2204 1407 00	1	FITTING	(03/10/2023 - ...)	PT20
	• 0346 1000 56	1	CLAMP PIPE	(03/10/2023 - ...)	PT20
	• 2202 9321 00	1	CLAMP FOR SHIELDED CABLE	(03/10/2023 - ...)	PT20
	• 2202 8786 51	1	TRANSFORMER	(03/10/2023 - ...)	T1
	• 1089 9168 26	2	FUSE FNQ R	(03/10/2023 - ...)	F1
	• 1089-9168-24	2	FUSIBLE FNQ-R	(03/10/2023 - ...)	F1
	☞ Substituted by:	1089 9325 43 - FUSE (quantity: 1)			
	• 1089 9594 04	1	FUSES HOLDER	(03/10/2023 - ...)	F1
	• 1089 9168 85	2	FUSE	(03/10/2023 - ...)	F2
	• 1089-9168-36	2	FUSE FNQ-R	(03/10/2023 - ...)	F3
	☞ Substituted by:	1089 9325 17 - FUSE (quantity: 1)			
	• 1089 9594 04	1	FUSES HOLDER BCC	(03/10/2023 - ...)	F2-3
	• 1089 9594 05	1	FUSE HOLDER BCC	(03/10/2023 - ...)	F2-3
	• 1089-9168-36	1	FUSE	(03/10/2023 - ...)	F6
	☞ Substituted by:	1089 9325 17 - FUSE (quantity: 1)			
	• 1089 9594 05	1	FUSE HOLDER	(03/10/2023 - ...)	F6
	• 1089 9168 85	3	FUSE	(03/10/2023 - ...)	F10
	• 1089 9168 16	3	FUSE	(03/10/2023 - ...)	F10
	• 1089 9594 06	1	FUSES HOLDER BCC	(03/10/2023 - ...)	F10
	• 1089 9278 22	1	THERMIST. RELAY	(03/10/2023 - ...)	K34
	• 1089 9278 22	1	THERMIST. RELAY	(03/10/2023 - ...)	K35
	• 2204 2677 01	1	CONNECTION LABEL	(03/10/2023 - ...)	
	Electrical legend:	CONNECTION LABEL			
	• 2204 2677 08	1	FUSES LABELS	(03/10/2023 - ...)	FUSES LABEL
	• 2204 2677 03	1	LABEL ELEC EQUIP	(03/10/2023 - ...) IDRY:N + (MOVOL:208460V , MOVOL:230V)	
	Electrical legend:	LABEL ELECTRICAL EQUIPMENT			
	• 2204 2677 04	1	LABEL ELEC EQUIP	(03/10/2023 - ...) IDRY:Y + MOVOL:208460V	
	Electrical legend:	LABEL ELECTRICAL EQUIPMENT			
	• 2202 8859 00	1	LABEL 208V 60HZ THREE-PHASE	(03/10/2023 - ...)	
	Electrical legend:	LABEL 3-PHASE 208V			
	• 2202 2610 70	1	LABEL 230V-60HZ TRIFASE	(03/10/2023 - ...)	
	Electrical legend:	LABEL 3-PHASE 230V			
	• 2202 2610 04	1	LABEL 460V-60HZ THREE PHASE	(03/10/2023 - ...)	
	Electrical legend:	LABEL 3-PHASE 460V			
	• 2203 0541 10	1	LABEL CAUTION: ELEC. HAZARD	(03/10/2023 - ...)	
	Electrical legend:	WARNING LABEL - ELECTRICITY			

Legend:

CAPPRM:ASME - Component approval mechanical:ASME
 IDRY:Y - Integrated dryer:Yes
 MOVOL:230V - Supply voltage:230 V

FREQ:60HZ - Frequency:60 Hz
 MODEL:GA5_23J - Model:GA 5

IDRY:N - Integrated dryer:No
 MOVOL:208460V - Supply voltage:208-230,460V

28.43 - Motor, Thermistors and Anti-condensation heaters GA 5 - TRI-V-230V/60Hz - ASME

CAPPRM:ASME + FREQ:60HZ + MODEL:GA5_23J + (MOVOL:208460V , IDRY:N + MOVOL:230V)

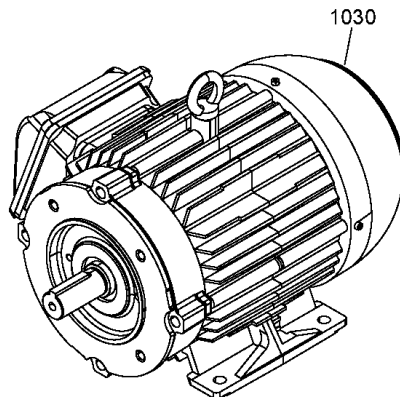
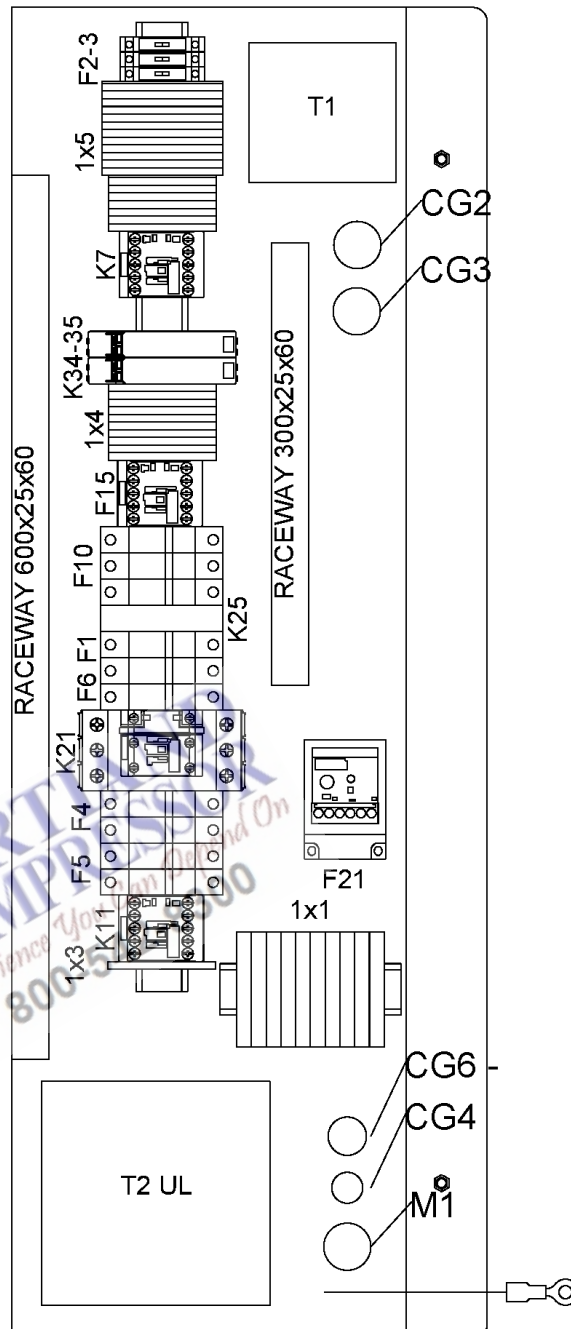

28.43 - Motor, Thermistors and Anti-condensation heaters GA 5 - TRI-V-230V/60Hz - ASME



CAPPRM:ASME + FREQ:60HZ + MODEL:GA5_23J + (MOVOL:208460V , IDRY:N + MOVOL:230V)

Ref	Part Number	Qty	Name	Validity	EL
	• 2204 2634 39	1	BOX CUBICLE	(03/10/2023 - ...)	BOX
	• 2202 8942 05	1	DOOR	(03/10/2023 - ...)	DOOR
	• 0348 0102 12	1	CABLE TIE	(03/10/2023 - ...)	ANCHOR
	• 1089 9154 02	1	KEY	(03/10/2023 - ...)	KEY
	• 2202 7054 00	AR	SEAL	(03/10/2023 - ...)	SEAL
	• 2202 7222 01	2	HINGE	(03/10/2023 - ...)	HINGE
	• 2202 8808 00	1	LOCK BOX	(03/10/2023 - ...)	LOCK
	• 2202 2512 59	1	DRAW LATCH	(03/10/2023 - ...)	PEG
	• 0216 1957 79	2	SCREW	(03/10/2023 - ...)	
	Electrical legend:	SCREW FOR HINGES			
	• 2205 0369 00	2	SERVICE DIAGRAM	(03/10/2023 - ...)	
	Electrical legend:	SERVICE DIAGRAM			
	• 2205 0369 20	2	LIST	(03/10/2023 - ...)	
	Electrical legend:	LIST OF COMPONENT			
	• 2200 7723 35	1	GLOSSARY ELECTRICAL PARTS	(03/10/2023 - ...)	GLOSSARY
	• 1089 9168 43	2	FUSE	(03/10/2023 - ...) IDRY:Y + MOVOL:208460V	F4
	• 1089 9168 34	2	FUSE	(03/10/2023 - ...) IDRY:Y + MOVOL:208460V	F4
	• 1089 9594 04	1	FUSES HOLDER	(03/10/2023 - ...) IDRY:Y + MOVOL:208460V	F4
	• 1089 9168 41	2	FUSE	(03/10/2023 - ...) IDRY:Y + MOVOL:208460V	F5
	• 1089 9594 04	1	FUSES HOLDER	(03/10/2023 - ...) IDRY:Y + MOVOL:208460V	F5
	• 2202 8786 61	1	AUTOTRANSFORMER	(03/10/2023 - ...) IDRY:Y + MOVOL:208460V	T2
	• 1089 9438 53	1	CONTACTOR	(03/10/2023 - ...) IDRY:Y + MOVOL:208460V	K11
	• 0698 5141 21	1	CABLE GLAND	(03/10/2023 - ...) IDRY:Y + MOVOL:208460V	
	Electrical legend:	CG8 CABLE GLAND (A1)			
	• 0697 9809 53	1	LOCKNUT	(03/10/2023 - ...) IDRY:Y + MOVOL:208460V	
	Electrical legend:	CG8 CABLE GLAND NUT (A1)			
	2202 9496 01	1	MOTOR FAN	(19/02/2025 - 01/04/2025) IDRY:Y + MOVOL:208460V (02/04/2025 - ...)	
	2202 9497 01	1	MOTOR FAN COVER	(19/02/2025 - 01/04/2025) IDRY:Y + MOVOL:208460V (02/04/2025 - ...)	

Legend:

CAPPRM:ASME - Component approval mechanical:ASME
 IDRY:Y - Integrated dryer:Yes
 MOVOL:230V - Supply voltage:230 V

FREQ:60HZ - Frequency:60 Hz
 MODEL:GA5_23J - Model:GA 5

IDRY:N - Integrated dryer:No
 MOVOL:208460V - Supply voltage:208-230,460V

28.44 - Motor, Thermistors and Anti-condensation heaters (G 7, G 11) - TRI-V-230V/60Hz - ASME

CAPPRM:ASME + FREQ:60HZ + (MODEL:GA11_23J , MODEL:GA7_23J) + (MOVOL:208460V , IDRY:N + MOVOL:230V)

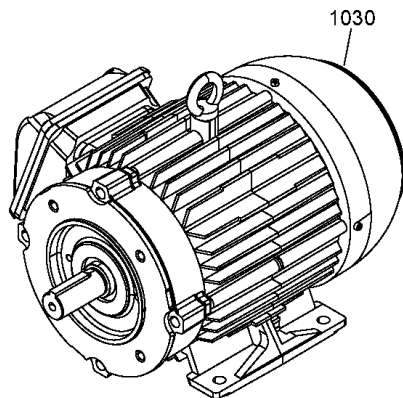
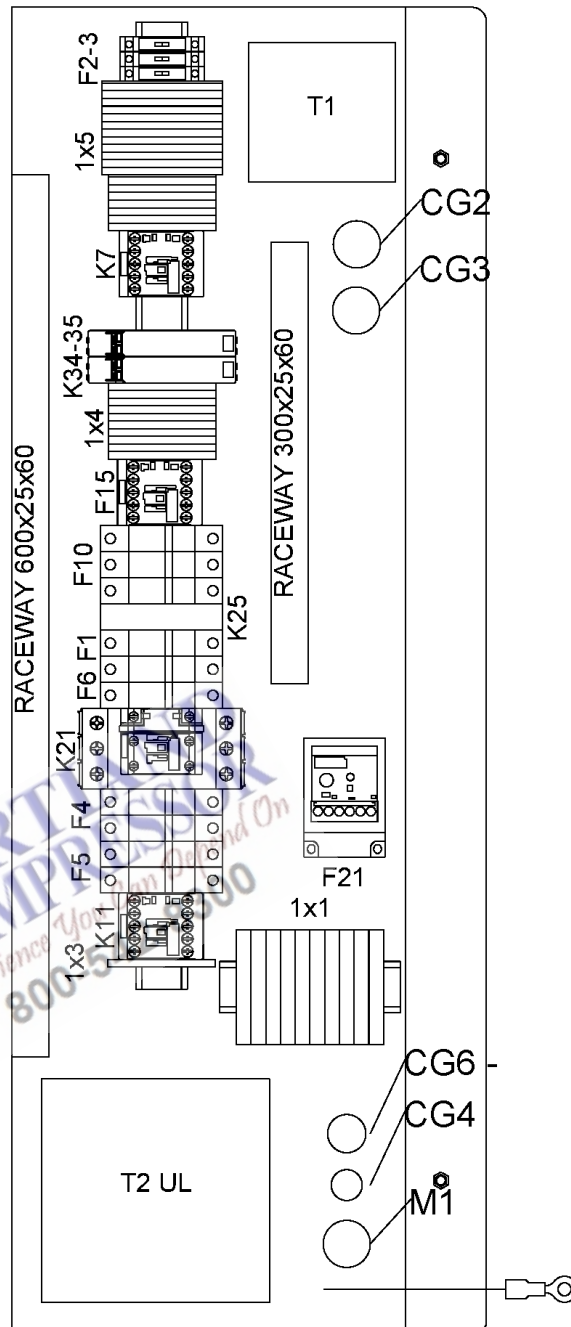

28.44 - Motor, Thermistors and Anti-condensation heaters (G 7, G 11) - TRI-V-230V/60Hz - ASME

CAPPRM:ASME + FREQ:60HZ + (MODEL:GA11_23J , MODEL:GA7_23J) + (MOVOL:208460V , IDRY:N + MOVOL:230V)

Ref	Part Number	Qty	Name	Validity	EL
1030	2202 9799 10	1	MOTOR	(03/10/2023 - ...) MODEL:GA7_23J	
1030	2202 9802 10	1	MOTOR	(03/10/2023 - ...) MODEL:GA11_23J	
	2205 0369 12	1	CUBICLE	(03/10/2023 - ...) IDRY:N + MODEL:GA7_23J + (MOVOL:208460V , MOVOL:230V)	
	2205 0369 17			(03/10/2023 - ...) IDRY:Y + MODEL:GA7_23J + MOVOL:208460V	
	2205 0369 13			(03/10/2023 - ...) IDRY:N + MODEL:GA11_23J + (MOVOL:208460V , MOVOL:230V)	
	2205 0369 18			(03/10/2023 - ...) IDRY:Y + MODEL:GA11_23J + MOVOL:208460V	
	• 1089 9496 93	1	CONTACTOR	(03/10/2023 - ...)	K21
	• 1089 9216 15	2	COVER	(03/10/2023 - 11/12/2023)	K21
	• 1089 9216 15	1	COVER	(12/12/2023 - ...)	K21
	• 1089 9421 85	1	CONTACTOR	(03/10/2023 - ...)	K7
	• 1089 9575 16	1	PHASE SEQUENCE RELAY	(03/10/2023 - ...)	K25
	• 1089 9174 36	1	SOLID STATE OVERLOAD RELAY	(03/10/2023 - ...)	F21
	• 1089 9267 65	1	OVERLOAD RELAY	(03/10/2023 - ...)	F15
	• 1089 9267 81	1	BRACKET	(03/10/2023 - ...)	F15
	• 0698 5141 20	1	CABLE GLAND	(03/10/2023 - ...)	
	Electrical legend:	CG1 CABLE GLAND (SUPPLY)			
	• 0697 9809 51	1	LOCKNUT	(03/10/2023 - ...)	
	Electrical legend:	CG1 CABLE GLAND NUT (SUPPLY)			
	• 0698 0154 11	1	GROMMET	(03/10/2023 - ...)	
	Electrical legend:	CG2 CABLE GLAND (TT11-TSHH11-P)			
	• 0698 0154 11	1	GROMMET	(03/10/2023 - ...)	
	Electrical legend:	CG3 CABLE GLAND (Y1-TSHH21)			
	• 0698 5141 21	1	CABLE GLAND	(03/10/2023 - ...)	
	Electrical legend:	CG4 CABLE GLAND (M2)			
	• 0697 9809 21	1	LOCKNUT	(03/10/2023 - ...)	
	Electrical legend:	CG4 CABLE GLAND NUT (M2)			
	• 1088 0803 10	1	GROMMET	(03/10/2023 - ...)	GM1
	• 0698 5141 17	1	CABLE GLAND	(03/10/2023 - ...)	
	• 0697 9809 54	1	LOCKNUT	(03/10/2023 - ...)	
	• 1088 0039 60	10	TERMINAL	(03/10/2023 - ...)	1x1
	• 1089 0406 90	6	ADJACENT JUMPER	(03/10/2023 - ...)	1x1
	• 1088 0031 90	1	CONNECTOR	(03/10/2023 - ...)	1x1
	• 1088 1510 11	1	GROUND TERMINAL	(03/10/2023 - ...)	1x3
	• 1088 1510 15	1	END PLATE	(03/10/2023 - ...)	1x3
	• 1089 0406 92	7	TERMINAL BLOCK	(03/10/2023 - ...)	1x4
	• 1089 0406 93	1	EARTH TERMINAL	(03/10/2023 - ...)	1x4
	• 1089 0406 95	3	JUMPER	(03/10/2023 - ...)	1x4
	• 1089 0406 94	1	END PLATE	(03/10/2023 - ...)	1x4
	• 1088 1510 22	11	TERMINAL	(03/10/2023 - ...)	1x5
	• 1088 1515 16	1	END PLATE	(03/10/2023 - ...)	1x5
	• 1088 1510 36	7	TERMINAL	(03/10/2023 - ...)	1x5
	• 1088 1510 15	1	END PLATE	(03/10/2023 - ...)	1x5
	• 1088 1510 11	2	GROUND TERMINAL	(03/10/2023 - ...)	1x5
	• 1088 1510 15	1	END PLATE	(03/10/2023 - ...)	1x5
	• 1088 0031 84	5	END STOP	(03/10/2023 - ...)	1x5
	⚡ Substituted by:	1089 0577 82 - END STOP (quantity: 1)			
	• 1088 1510 36	2	TERMINAL	(03/10/2023 - ...)	1x5.1
	• 1088 1510 15	1	END PLATE	(03/10/2023 - ...)	1x5.1

Legend:

CAPPRM:ASME - Component approval mechanical:ASME
 IDRY:Y - Integrated dryer:Yes
 MOVOL:208460V - Supply voltage:208-230,460V

FREQ:60HZ - Frequency:60 Hz
 MODEL:GA11_23J - Model:GA 11
 MOVOL:230V - Supply voltage:230 V

IDRY:N - Integrated dryer:No
 MODEL:GA7_23J - Model:GA 7

28.44 - Motor, Thermistors and Anti-condensation heaters (G 7, G 11) - TRI-V-230V/60Hz - ASME

CAPPRM:ASME + FREQ:60HZ + (MODEL:GA11_23J , MODEL:GA7_23J) + (MOVOL:208460V , IDRY:N + MOVOL:230V)

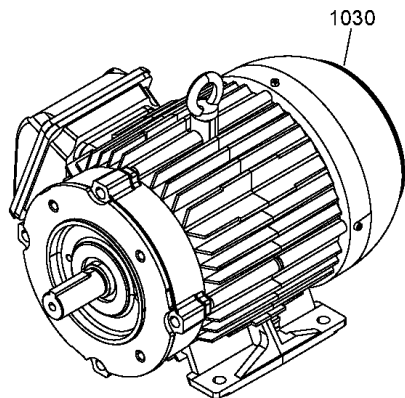
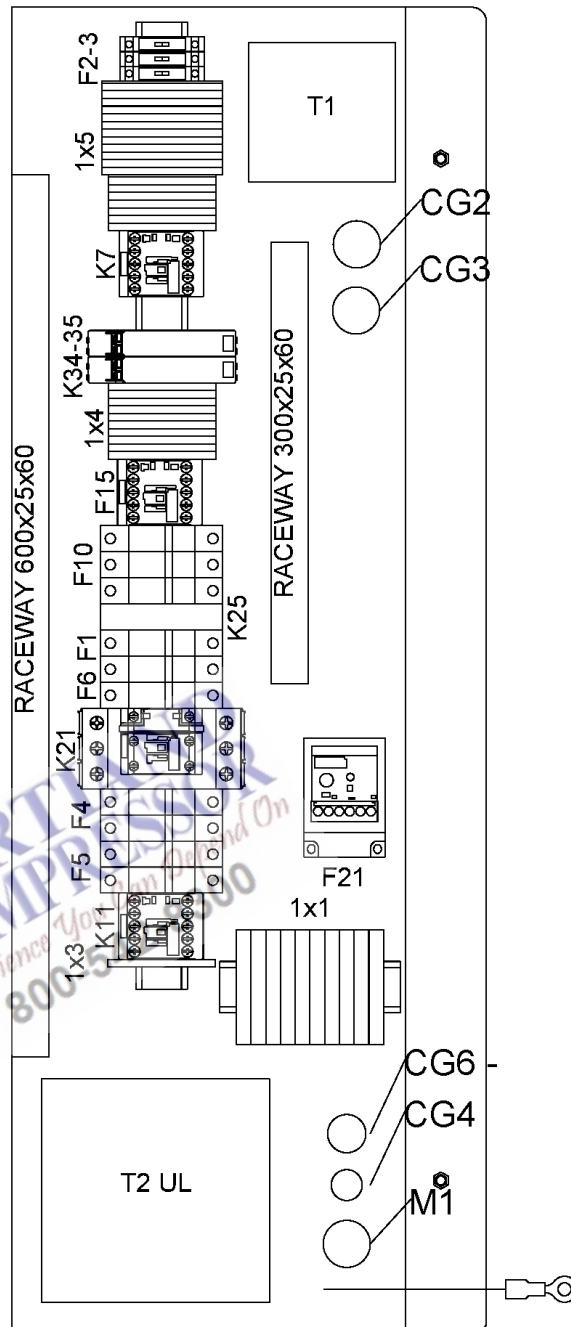

28.44 - Motor, Thermistors and Anti-condensation heaters (G 7, G 11) - TRI-V-230V/60Hz - ASME

CAPPRM:ASME + FREQ:60HZ + (MODEL:GA11_23J , MODEL:GA7_23J) + (MOVOL:208460V , IDRY:N + MOVOL:230V)

Ref	Part Number	Qty	Name	Validity	EL
	• 1900 5204 14	1	MK5S ELEKTRONIKON TOUH 4G CONTROLLER	(03/10/2023 - ...)	E1
	• 1088 0037 81	1	CONNECTOR MK5 16PINS	(03/10/2023 - ...)	2x27
	• 1088 0037 80	1	CONNECTOR	(03/10/2023 - ...)	2x28
	• 1088 0031 32	1	CONNECTOR	(03/10/2023 - ...)	2x30
	• 1088 0031 26	1	CONNECTOR	(03/10/2023 - ...)	2x31
	• 1089 9593 11	1	ANTENNA 1M (NO CABLE GLAND)	(03/10/2023 - ...)	WA1
	↳ Substituted by:	1089 9593 07	2.5m antenna4Gto2G cable gland (quantity: 1)		
	• 1089 9513 89	1	EMERGENCY STOP PUSH BUTTON	(03/10/2023 - ...)	S3
	• 1089 9482 98	2	NC CONTACT	(03/10/2023 - ...)	S3
	↳ Substituted by:	1089 9482 92	CONTACT MODULE (quantity: 1)		
	• 1089 9482 95	1	MODULE HOLDER	(03/10/2023 - ...)	S3
	• 1089 9125 13	1	DECAL YELLOW RING	(03/10/2023 - ...)	S3
	• 2204 1229 01	1	WIRE SUPPORT	(12/12/2023 - ...)	
	• 1088 0153 03	1	CONNECTION HEAD	(03/10/2023 - ...)	Y1
	• 1088 0021 92	1	CONNECTOR	(03/10/2023 - ...)	
	Electrical legend:	TT11/ TSHH11			
	• 1088 0021 93	4	TERMINAL PIN	(03/10/2023 - ...)	
	Electrical legend:	TT11/ TSHH11			
	• 2204 1039 00	1	PRESSURE SENSOR	(03/10/2023 - ...)	PT20
	• 1088 0021 59	1	CONNECTOR FEMALE	(03/10/2023 - ...)	PT20
	• 1088 0021 60	3	WIRE SEAL	(03/10/2023 - ...)	PT20
	• 1088 0021 61	3	TERMINAL PIN	(03/10/2023 - ...)	PT20
	• 2204 1407 00	1	FITTING	(03/10/2023 - ...)	PT20
	• 0346 1000 56	1	CLAMP PIPE	(03/10/2023 - ...)	PT20
	• 2202 9321 00	1	CLAMP FOR SHIELDED CABLE	(03/10/2023 - ...) MODEL:GA7_23J	PT20
	• 0348 0110 03	1	ANCHOR PLATE TYPE C	(03/10/2023 - ...) MODEL:GA11_23J	PT20
	• 2202 8786 51	1	TRANSFORMER	(03/10/2023 - ...)	T1
	• 1089 9168 26	2	FUSE FNQ R	(03/10/2023 - ...)	F1
	• 1089 9168 24	2	FUSIBLE FNQ-R	(03/10/2023 - ...)	F1
	↳ Substituted by:	1089 9325 43	FUSE (quantity: 1)		
	• 1089 9594 04	1	FUSES HOLDER	(03/10/2023 - ...)	F1
	• 1089 9168 85	2	FUSE	(03/10/2023 - ...)	F2
	• 1089 9168 36	2	FUSE FNQ-R	(03/10/2023 - ...)	F3
	↳ Substituted by:	1089 9325 17	FUSE (quantity: 1)		
	• 1089 9594 04	1	FUSES HOLDER BCC	(03/10/2023 - ...)	F2-3
	• 1089 9594 05	1	FUSE HOLDER BCC	(03/10/2023 - ...)	F2-3
	• 1089 9168 36	1	FUSE	(03/10/2023 - ...)	F6
	↳ Substituted by:	1089 9325 17	FUSE (quantity: 1)		
	• 1089 9594 05	1	FUSE HOLDER	(03/10/2023 - ...)	F6
	• 1089 9168 85	3	FUSE	(03/10/2023 - ...)	F10
	• 1089 9168 16	3	FUSE	(03/10/2023 - ...)	F10
	• 1089 9594 06	1	FUSES HOLDER BCC	(03/10/2023 - ...)	F10
	• 1089 9278 22	1	THERMIST. RELAY	(03/10/2023 - ...)	K34
	• 1089 9278 22	1	THERMIST. RELAY	(03/10/2023 - ...)	K35
	• 2204 2677 01	1	CONNECTION LABEL	(03/10/2023 - ...)	
	Electrical legend:	CONNECTION LABEL			
	• 2204 2677 08	1	FUSES LABELS	(03/10/2023 - ...)	FUSES LABEL
	• 2204 2677 03	1	LABEL ELEC EQUIP	(03/10/2023 - ...) IDRY:N + (MOVOL:208460V , MOVOL:230V)	
	Electrical legend:	LABEL ELECTRICAL EQUIPMENT			
	• 2204 2677 04	1	LABEL ELEC EQUIP	(03/10/2023 - ...) IDRY:Y + MOVOL:208460V	

Legend:

CAPPRM:ASME - Component approval mechanical:ASME
 IDRY:Y - Integrated dryer:Yes
 MOVOL:208460V - Supply voltage:208-230,460V

FREQ:60HZ - Frequency:60 Hz
 MODEL:GA11_23J - Model:GA 11
 MOVOL:230V - Supply voltage:230 V

IDRY:N - Integrated dryer:No
 MODEL:GA7_23J - Model:GA 7

28.44 - Motor, Thermistors and Anti-condensation heaters (G 7, G 11) - TRI-V-230V/60Hz - ASME

CAPPRM:ASME + FREQ:60HZ + (MODEL:GA11_23J , MODEL:GA7_23J) + (MOVOL:208460V , IDRY:N + MOVOL:230V)

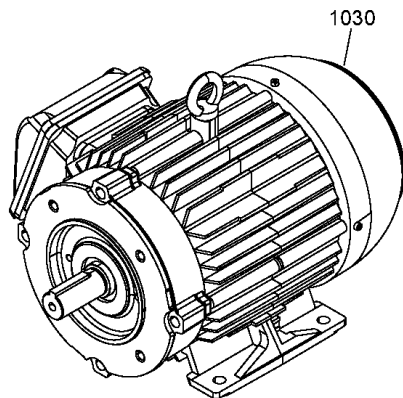
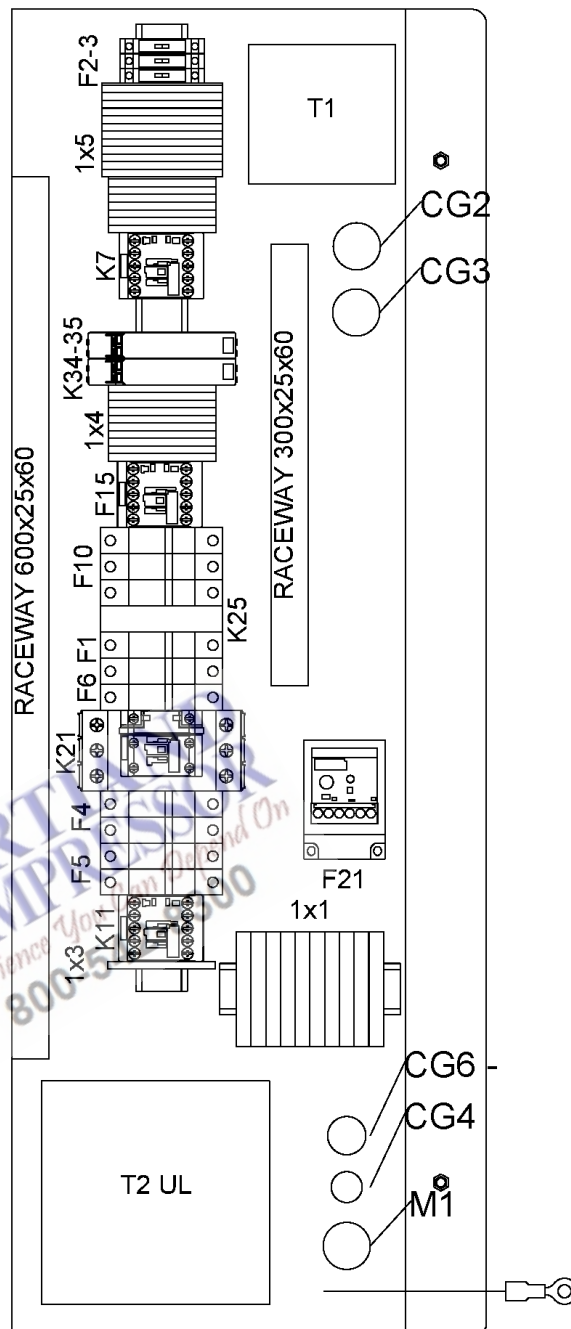

28.44 - Motor, Thermistors and Anti-condensation heaters (G 7, G 11) - TRI-V-230V/60Hz - ASME



CAPPRM:ASME + FREQ:60HZ + (MODEL:GA11_23J , MODEL:GA7_23J) + (MOVOL:208460V , IDRY:N + MOVOL:230V)

Ref	Part Number	Qty	Name	Validity	EL
	Electrical legend:		LABEL ELECTRICAL EQUIPMENT		
•	2202 8859 00	1	LABEL 208V 60HZ THREE-PHASE	(03/10/2023 - ...)	
	Electrical legend:		LABEL 3-PHASE 208V		
•	2202 2610 70	1	LABEL 230V-60HZ TRIFASE	(03/10/2023 - ...)	
	Electrical legend:		LABEL 3-PHASE 230V		
•	2202 2610 04	1	LABEL 460V-60HZ THREE PHASE	(03/10/2023 - ...)	
	Electrical legend:		LABEL 3-PHASE 460V		
•	2203 0541 10	1	LABEL CAUTION: ELEC. HAZARD	(03/10/2023 - ...)	
	Electrical legend:		WARNING LABEL - ELECTRICITY		
•	2204 2634 39	1	BOX CUBICLE	(03/10/2023 - ...)	BOX
•	2202 8942 05	1	DOOR	(03/10/2023 - ...)	DOOR
•	0348 0102 12	1	CABLE TIE	(03/10/2023 - ...)	ANCHOR
•	1089 9154 02	1	KEY	(03/10/2023 - ...)	KEY
•	2202 7054 00	AR	SEAL	(03/10/2023 - ...)	SEAL
•	2202 7222 01	2	HINGE	(03/10/2023 - ...)	HINGE
•	2202 8808 00	1	LOCK BOX	(03/10/2023 - ...)	LOCK
•	2202 2512 59	1	DRAW LATCH	(03/10/2023 - ...)	PEG
•	0216 1957 79	2	SCREW	(03/10/2023 - ...)	
	Electrical legend:		SCREW FOR HINGES		
•	2205 0369 00	2	SERVICE DIAGRAM	(03/10/2023 - ...)	
	Electrical legend:		SERVICE DIAGRAM		
•	2205 0369 20	2	LIST	(03/10/2023 - ...)	
	Electrical legend:		LIST OF COMPONENT		
•	2200 7723 35	1	GLOSSARY ELECTRICAL PARTS	(03/10/2023 - ...)	GLOSSARY
•	1089 9168 43	2	FUSE	(03/10/2023 - ...) IDRY:Y + MOVOL:208460V	F4
•	1089 9168 34	2	FUSE	(03/10/2023 - ...) IDRY:Y + MOVOL:208460V	F4
•	1089 9594 04	1	FUSES HOLDER	(03/10/2023 - ...) IDRY:Y + MOVOL:208460V	F4
•	1089 9168 41	2	FUSE	(03/10/2023 - ...) IDRY:Y + MOVOL:208460V	F5
•	1089 9594 04	1	FUSES HOLDER	(03/10/2023 - ...) IDRY:Y + MOVOL:208460V	F5
•	2202 8786 61	1	AUTOTRANSFORMER	(03/10/2023 - ...) IDRY:Y + MOVOL:208460V	T2
•	1089 9438 53	1	CONTACTOR	(03/10/2023 - ...) IDRY:Y + MOVOL:208460V	K11
•	0698 5141 21	1	CABLE GLAND	(03/10/2023 - ...) IDRY:Y + MOVOL:208460V	
	Electrical legend:		CG8 CABLE GLAND (A1)		
•	0697 9809 53	1	LOCKNUT	(03/10/2023 - ...) IDRY:Y + MOVOL:208460V	
	Electrical legend:		CG8 CABLE GLAND NUT (A1)		

Legend:

CAPPRM:ASME - Component approval mechanical:ASME
 IDRY:Y - Integrated dryer:Yes
 MOVOL:208460V - Supply voltage:208-230,460V

FREQ:60HZ - Frequency:60 Hz
 MODEL:GA11_23J - Model:GA 11
 MOVOL:230V - Supply voltage:230 V

IDRY:N - Integrated dryer:No
 MODEL:GA7_23J - Model:GA 7

28.45 - Motor, Thermistors and Anti-condensation heaters GA 5 - TRI-V/60Hz - CRNASME

CAPPRM:CRNASME + FREQ:60HZ + MODEL:GA5_23J + MOVOL:208460V

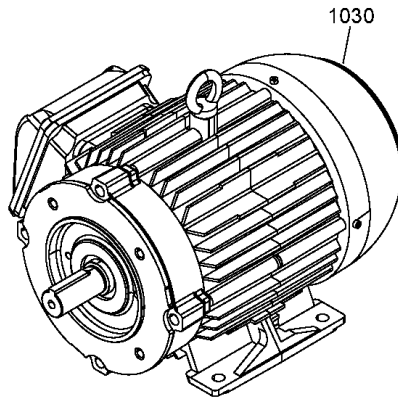
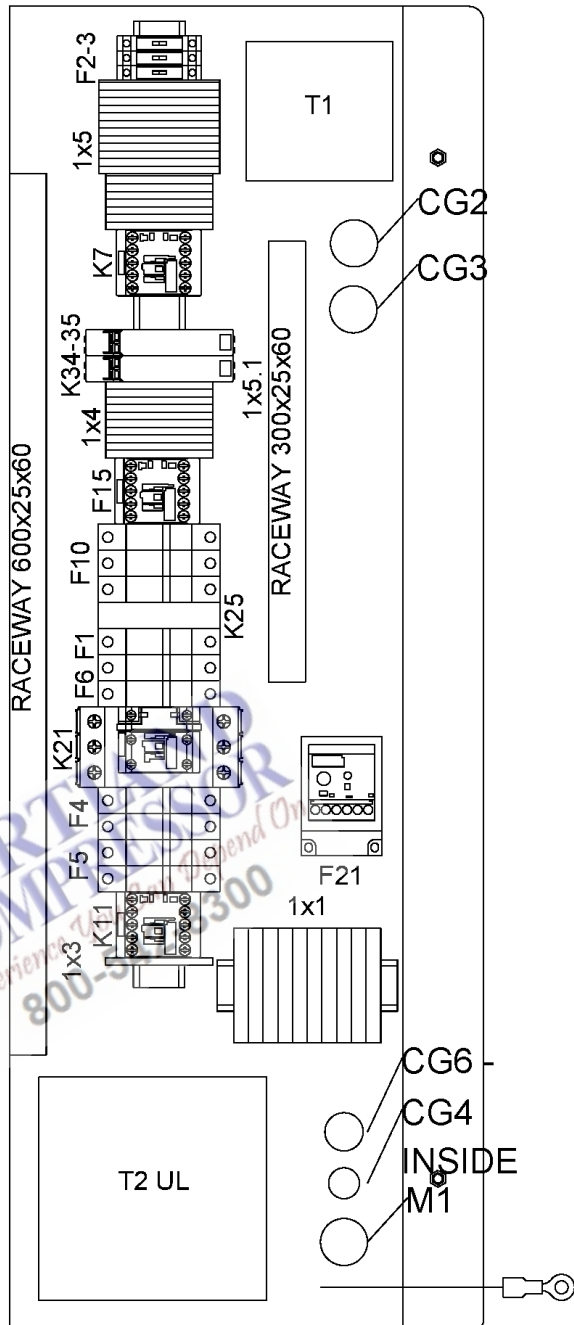

28.45 - Motor, Thermistors and Anti-condensation heaters GA 5 - TRI-V/60Hz - CRNASME



CAPPRM:CRNASME + FREQ:60HZ + MODEL:GA5_23J + MOVOL:208460V

Ref	Part Number	Qty	Name	Validity	EL
1030	2202 9062 10	1	MOTOR	(03/10/2023 - ...)	
	2205 0369 71	1	CUBICLE	(03/10/2023 - ...) IDRY:N	
	2205 0369 76			(03/10/2023 - ...) IDRY:Y	
	• 1089 9438 75	1	CONTACTOR	(03/10/2023 - ...)	K21
	• 1089 9421 85	1	CONTACTOR	(03/10/2023 - ...)	K7
	• 1089 9575 16	1	RELAY	(03/10/2023 - ...)	K25
	• 1089 9267 80	1	RELAY	(03/10/2023 - ...)	F21
	• 1089 9267 82	1	BRACKET	(03/10/2023 - ...)	F21
	• 1089 9267 65	1	OVERLOAD	(03/10/2023 - ...)	F15
	• 1089 9267 81	1	BRACKET	(03/10/2023 - ...)	F15
	• 0698 5141 20	1	CABLE GLAND	(03/10/2023 - ...)	
	Electrical legend:	CG1 CABLE GLAND (SUPPLY)			
	• 0697 9809 51	1	LOCKNUT	(03/10/2023 - ...)	
	Electrical legend:	CG1 CABLE GLAND NUT (SUPPLY)			
	• 0698 0154 11	1	GROMMET	(03/10/2023 - ...)	
	Electrical legend:	CG2 CABLE GLAND (TT11-TSHH11-P)			
	• 0698 0154 11	1	GROMMET	(03/10/2023 - ...)	
	Electrical legend:	CG3 CABLE GLAND (Y1-TSHH21)			
	• 0698 5141 21	1	CABLE GLAND	(03/10/2023 - ...)	
	Electrical legend:	CG4 CABLE GLAND (M2)			
	• 0697 9809 21	1	LOCKNUT	(03/10/2023 - ...)	
	Electrical legend:	CG4 CABLE GLAND NUT (M2)			
	• 1088 0803 10	1	GROMMET	(03/10/2023 - ...)	GM1
	• 0698 5141 17	1	CABLE GLAND	(03/10/2023 - ...)	
	• 0697 9809 54	1	LOCKNUT	(03/10/2023 - ...)	
	• 1089 0406 97	10	TERMINAL BLOCK	(03/10/2023 - ...)	1x1
	• 1088 0031 93	6	JUMPER	(03/10/2023 - ...)	1x1
	• 1089 0406 98	1	END PLATE	(03/10/2023 - ...)	1x1
	• 1088 1510 11	1	GROUND TERMINAL	(03/10/2023 - ...)	1x3
	• 1088 1510 15	1	END PLATE	(03/10/2023 - ...)	1x3
	• 1089 0406 92	7	TERMINAL BLOCK	(03/10/2023 - ...)	1x4
	• 1089 0406 93	1	EARTH TERMINAL	(03/10/2023 - ...)	1x4
	• 1089 0406 95	3	JUMPER	(03/10/2023 - ...)	1x4
	• 1089 0406 94	1	END PLATE	(03/10/2023 - ...)	1x4
	• 1088 1510 22	11	TERMINAL	(12/12/2023 - ...)	1x5
	• 1088 1515 16	1	END PLATE	(03/10/2023 - ...)	1x5
	• 1088 1510 36	7	TERMINAL HMM	(03/10/2023 - ...)	1x5
	• 1088 1510 15	1	END PLATE HMT	(03/10/2023 - ...)	1x5
	• 1088 1510 11	2	GROUND TERMINAL	(03/10/2023 - ...)	1x5
	• 1088 1510 15	1	END PLATE	(03/10/2023 - ...)	1x5
	• 1088 0031 81	5	END STOP WAGO	(03/10/2023 - ...)	1x5
	Substituted by:	1089 0577 82 - END STOP (quantity: 1)			
	• 1088 1510 36	2	TERMINAL	(03/10/2023 - ...)	1x5.1
	• 1088 1510 15	1	END PLATE	(03/10/2023 - ...)	1x5.1
	• 1900 5204 14	1	Mk5S TOUCH CONTROLLER	(03/10/2023 - ...)	E1
	• 1088 0037 81	1	CONNECTOR MK5 16PINS	(03/10/2023 - ...)	2x27
	• 1088 0037 80	1	CONNECTOR	(03/10/2023 - ...)	2x28
	• 1088 0031 32	1	CONNECTOR	(03/10/2023 - ...)	2x30
	• 1088 0031 26	1	CONNECTOR	(03/10/2023 - ...)	2x31
	• 1089 9593 11	1	ANTENNA	(03/10/2023 - ...)	WA1
	Substituted by:	1089 9593 07 - 2.5m antenna4Gto2G cable gland (quantity: 1)			

Legend:

CAPPRM:CRNASME - Component approval mechanical:CRN (based on ASME)

FREQ:60HZ - Frequency:60 Hz
MODEL:GA5_23J - Model:GA 5

IDRY:N - Integrated dryer:No
MOVOL:208460V - Supply voltage:208-230,460V

IDRY:Y - Integrated dryer:Yes

28.45 - Motor, Thermistors and Anti-condensation heaters GA 5 - TRI-V/60Hz - CRNASME

CAPPRM:CRNASME + FREQ:60HZ + MODEL:GA5_23J + MOVOL:208460V

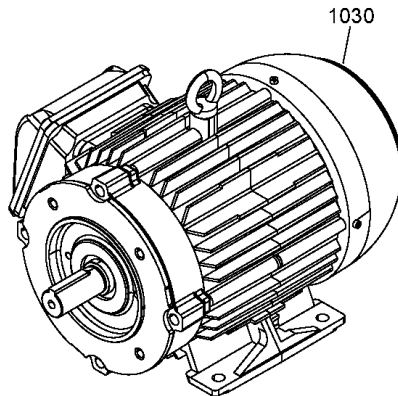
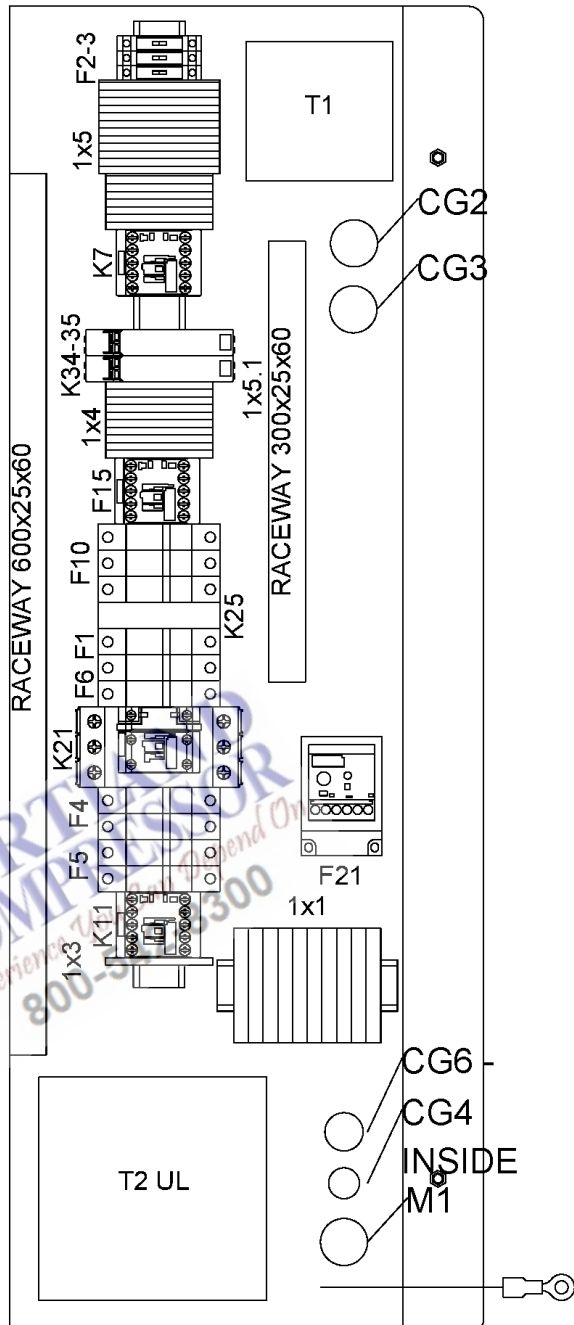

28.45 - Motor, Thermistors and Anti-condensation heaters GA 5 - TRI-V/60Hz - CRNASME

CAPPRM:CRNASME + FREQ:60HZ + MODEL:GA5_23J + MOVOL:208460V

Ref	Part Number	Qty	Name	Validity	EL
	• 1089 9513 89	1	EMERGENCY STOP PUSH BUTTON	(03/10/2023 - ...)	S3
	• 1089 9482 98	2	NC CONTACT	(03/10/2023 - ...)	S3
	☞ Substituted by:	1089 9482 92 - CONTACT MODULE (quantity: 1)			
	• 1089 9482 95	1	MODULE HOLDER	(03/10/2023 - ...)	S3
	• 1089 9125 13	1	DECAL YELLOW RING	(03/10/2023 - ...)	S3
	• 2204 1229 01	1	WIRE SUPPORT	(12/12/2023 - ...)	
	• 1088 0153 03	1	CONNECTION HEAD	(03/10/2023 - ...)	Y1
	• 1088 0021 92	1	CONNECTOR	(03/10/2023 - ...)	
	Electrical legend:	TT11/ TSHH11			
	• 1088 0021 93	4	TERMINAL PIN	(03/10/2023 - ...)	
	Electrical legend:	TT11/ TSHH11			
	• 2204 1039 00	1	PRESS SENSOR	(03/10/2023 - ...)	PT20
	• 1088 0021 59	1	CONNECTOR	(03/10/2023 - ...)	PT20
	• 1088 0021 60	3	WIRE SEAL	(03/10/2023 - ...)	PT20
	• 1088 0021 61	3	TERMINAL PIN	(03/10/2023 - ...)	PT20
	• 2204 1407 00	1	STRAIGHT	(03/10/2023 - ...)	PT20
	• 0346 1000 56	1	CLAMP PIPE	(03/10/2023 - ...)	PT20
	• 2202 9321 00	1	CLAMP	(03/10/2023 - ...)	PT20
	• 2202 8786 51	1	TRANSFORMER	(03/10/2023 - ...)	T1
	• 1089 9168 26	2	FUSE	(03/10/2023 - ...)	F1
	• 1089 9168 24	2	FUSIBLE	(03/10/2023 - ...)	F1
	☞ Substituted by:	1089 9325 43 - FUSE (quantity: 1)			
	• 1089 9594 04	1	FUSES HOLDER	(03/10/2023 - ...)	F1
	• 1089 9168 85	2	FUSE	(03/10/2023 - ...)	F2
	• 1089 9168 36	2	FUSE	(03/10/2023 - ...)	F3
	☞ Substituted by:	1089 9325 17 - FUSE (quantity: 1)			
	• 1089 9594 04	1	FUSES HOLDER	(03/10/2023 - ...)	F2-3
	• 1089 9594 05	1	FUSE HOLDER	(03/10/2023 - ...)	F2-3
	• 1089 9168 36	1	FUSE ENQ	(03/10/2023 - ...)	F6
	☞ Substituted by:	1089 9325 17 - FUSE (quantity: 1)			
	• 1089 9594 05	1	FUSE HOLDER	(03/10/2023 - ...)	F6
	• 1089 9168 85	3	FUSE	(03/10/2023 - ...)	F10
	• 1089 9168 16	3	FUSE	(03/10/2023 - ...)	F10
	• 1089 9594 06	1	FUSES HOLDER	(03/10/2023 - ...)	F10
	• 1089 9278 22	1	RELAY	(03/10/2023 - ...)	K34
	• 1089 9278 22	1	RELAY	(03/10/2023 - ...)	K35
	• 2204 2677 01	1	CONNECTION LABEL	(03/10/2023 - ...)	
	Electrical legend:	CONNECTION LABEL			
	• 2204 2677 07	1	FUSES LABEL	(03/10/2023 - ...)	FUSES LABEL
	• 2204 2677 05	1	LABEL	(03/10/2023 - ...) IDRY:N	
	Electrical legend:	LABEL ELECTRICAL EQUIPMENT			
	• 2204 2677 06	1	LABEL	(03/10/2023 - ...) IDRY:Y	
	Electrical legend:	LABEL ELECTRICAL EQUIPMENT			
	• 2202 8859 00	1	LABEL	(03/10/2023 - ...)	
	Electrical legend:	LABEL 3-PHASE 208V			
	• 2202 2610 70	1	LABEL	(03/10/2023 - ...)	
	Electrical legend:	LABEL 3-PHASE 230V			
	• 2202 2610 04	1	LABEL	(03/10/2023 - ...)	
	Electrical legend:	LABEL 3-PHASE 460V			
	• 2203 0541 10	1	LABEL	(03/10/2023 - ...)	
	Electrical legend:	WARNING LABEL - ELECTRICITY			
	• 2204 2634 39	1	BOX CUBICLE	(03/10/2023 - ...)	BOX
	• 2202 8942 05	1	DOOR EL. PANEL	(03/10/2023 - ...)	DOOR

Legend:

CAPPRM:CRNASME - Component approval mechanical:CRN
(based on ASME)

FREQ:60HZ - Frequency:60 Hz
MODEL:GA5_23J - Model:GA 5

IDRY:N - Integrated dryer:No
MOVOL:208460V - Supply voltage:208-230,460V

28.45 - Motor, Thermistors and Anti-condensation heaters GA 5 - TRI-V/60Hz - CRNASME

CAPPRM:CRNASME + FREQ:60HZ + MODEL:GA5_23J + MOVOL:208460V

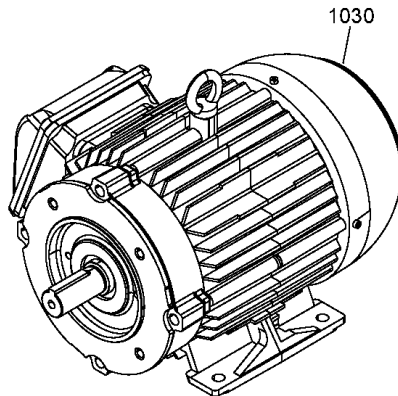
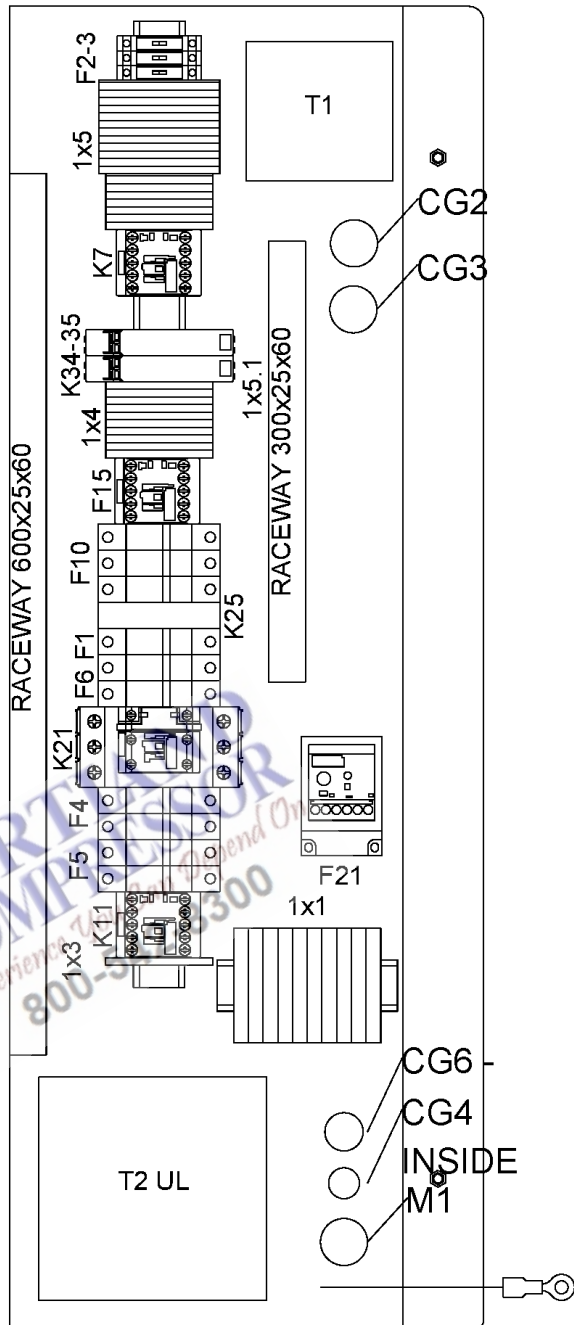

28.45 - Motor, Thermistors and Anti-condensation heaters GA 5 - TRI-V/60Hz - CRNASME

CAPPRM:CRNASME + FREQ:60HZ + MODEL:GA5_23J + MOVOL:208460V

Ref	Part Number	Qty	Name	Validity	EL
	• 0348 0102 12	1	CABLE TIE	(03/10/2023 - ...)	ANCHOR
	• 1089 9154 02	1	KEY ELEC CUBE	(03/10/2023 - ...)	KEY
	• 2202 7054 00	2.1	SEAL PROFILE BLACK	(03/10/2023 - ...)	SEAL
	• 2202 7222 01	2	HINGE CERNIERA BLACK	(03/10/2023 - ...)	HINGE
	• 2202 8808 00	1	LOCK BOX	(03/10/2023 - ...)	LOCK
	• 2202 2512 59	1	DRAW LATCH	(03/10/2023 - ...)	PEG
	• 0216 1957 79	2	SCREW TSPCE	(03/10/2023 - ...)	
	Electrical legend:	SCREW FOR HINGES			
	• 2205 0369 50	2	SERV DIAG	(03/10/2023 - ...)	
	Electrical legend:	SERVICE DIAGRAM			
	• 2205 0369 80	2	LIST EL MAT	(03/10/2023 - ...)	
	Electrical legend:	LIST OF COMPONENT			
	• 2200 7723 35	1	GLOSSARY ELECTRICAL PARTS	(03/10/2023 - ...)	GLOSSARY
	• 1089 9168 43	2	FUSE	(03/10/2023 - ...) IDRY:Y	F4
	• 1089 9168 34	2	FUSE	(03/10/2023 - ...) IDRY:Y	F4
	• 1089 9594 04	1	FUSES HOLDER	(03/10/2023 - ...) IDRY:Y	F4
	• 1089 9168 41	2	FUSE	(03/10/2023 - ...) IDRY:Y	F5
	• 1089 9594 04	1	FUSES HOLDER	(03/10/2023 - ...) IDRY:Y	F5
	• 2202 8786 61	1	TRANSFORMER	(03/10/2023 - ...) IDRY:Y	T2
	• 1089 9438 53	1	CONTACTOR	(03/10/2023 - ...) IDRY:Y	K11
	• 0698 5141 21	1	CABLE GLAND	(03/10/2023 - ...) IDRY:Y	
	Electrical legend:	CG8 CABLE GLAND (A1)			
	• 0697 9809 53	1	LOCK NUT	(03/10/2023 - ...) IDRY:Y	
	Electrical legend:	CG8 CABLE GLAND NUT (A1)			
	• 1088 0011 27	1	CONNECTOR	(03/10/2023 - ...) IDRY:Y	HP
	• 1088 0011 53	2	SEALING PLUG	(03/10/2023 - ...) IDRY:Y	HP
	• 0694 5285 33	2	TERMINAL	(03/10/2023 - ...) IDRY:Y	HP
	• 1088 0011 98	1	CAP	(03/10/2023 - ...) IDRY:Y	HP
	2202 9496 01	1	FAN MOTOR	(02/04/2025 - ...) IDRY:Y	
	2202 9497 01	1	FAN COVER	(02/04/2025 - ...) IDRY:Y	

Legend:

CAPPRM:CRNASME - Component approval mechanical:CRN (based on ASME)
IDRY:Y - Integrated dryer:Yes

FREQ:60HZ - Frequency:60 Hz
MODEL:GA5_23J - Model:GA 5

IDRY:N - Integrated dryer:No
MOVOL:208460V - Supply voltage:208-230,460V

28.46 - Motor, Thermistors and Anti-condensation heaters (G 7, G 11) - TRI-V/60Hz - CRNASME

CAPPRM:CRNASME + FREQ:60HZ + MOVOL:208460V + (MODEL:GA11_23J, MODEL:GA7_23J)

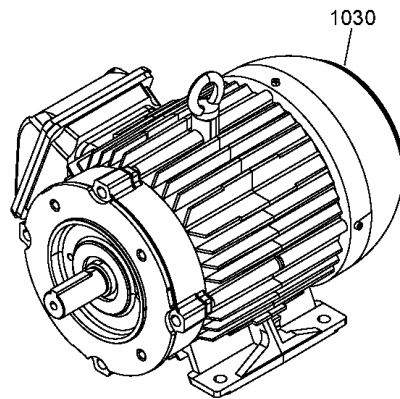
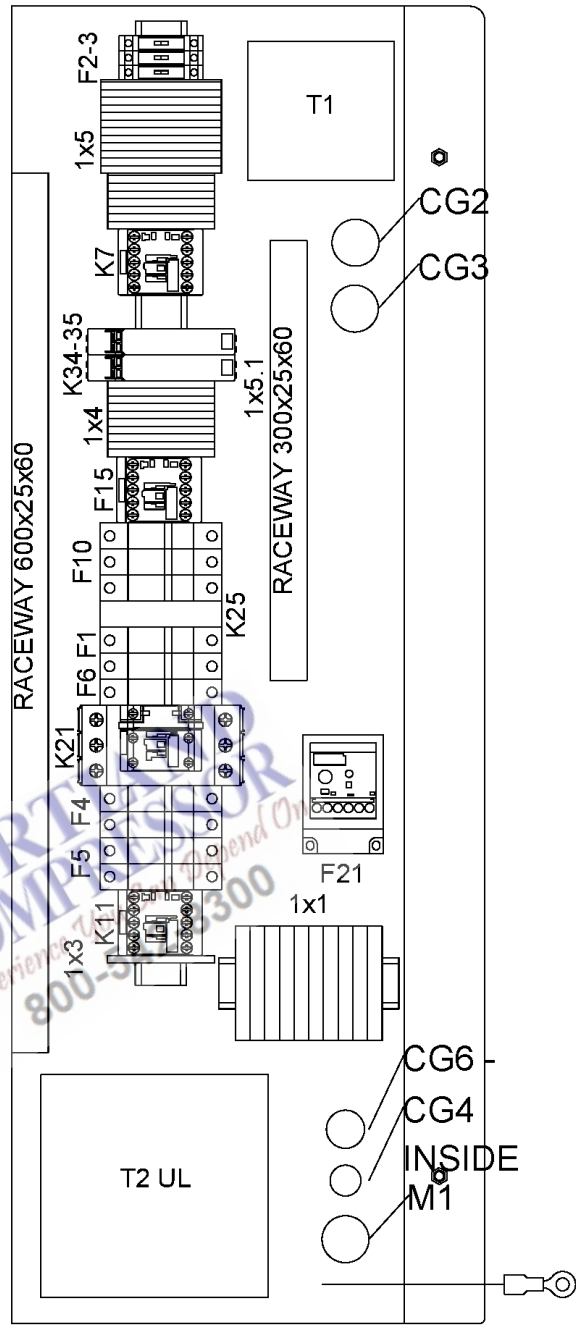

28.46 - Motor, Thermistors and Anti-condensation heaters (G 7, G 11) - TRI-V/60Hz - CRNASME

CAPPRM:CRNASME + FREQ:60HZ + MOVOL:208460V + (MODEL:GA11_23J , MODEL:GA7_23J)

Ref	Part Number	Qty	Name	Validity	EL
1030	2202 9799 10	1	MOTOR	(03/10/2023 - ...) MODEL:GA7_23J	
1030	2202 9802 10	1	MOTOR	(03/10/2023 - ...) MODEL:GA11_23J	
	2205 0369 72	1	CUBICLE	(03/10/2023 - ...) IDRY:N + MODEL:GA7_23J	
	2205 0369 77			(03/10/2023 - ...) IDRY:Y + MODEL:GA7_23J	
	2205 0369 73			(03/10/2023 - ...) IDRY:N + MODEL:GA11_23J	
	2205 0369 78			(03/10/2023 - ...) IDRY:Y + MODEL:GA11_23J	
	• 1089 9496 93	1	CONTACTOR	(03/10/2023 - ...)	K21
	• 1089 9216 15	1	COVER	(12/12/2023 - ...)	K21
	• 1089 9216 15	2	COVER	(03/10/2023 - 11/12/2023)	K21
	• 1089 9421 85	1	CONTACTOR	(03/10/2023 - ...)	K7
	• 1089 9575 16	1	RELAY	(03/10/2023 - ...)	K25
	• 1089 9174 36	1	RELAY	(03/10/2023 - ...)	F21
	• 1089 9267 65	1	OVERLOAD	(03/10/2023 - ...)	F15
	• 1089 9267 81	1	BRACKET	(03/10/2023 - ...)	F15
	• 0698 5141 20	1	CABLE GLAND	(03/10/2023 - ...)	
	Electrical legend:	CG1	CABLE GLAND (SUPPLY)		
	• 0697 9809 51	1	LOCKNUT	(03/10/2023 - ...)	
	Electrical legend:	CG1	CABLE GLAND NUT (SUPPLY)		
	• 0698 0154 11	1	GROMMET	(03/10/2023 - ...)	
	Electrical legend:	CG2	CABLE GLAND (TT11-TSHH11-P)		
	• 0698 0154 11	1	GROMMET	(03/10/2023 - ...)	
	Electrical legend:	CG3	CABLE GLAND (Y1-TSHH21)		
	• 0698 5141 21	1	CABLE GLAND	(03/10/2023 - ...)	
	Electrical legend:	CG4	CABLE GLAND (M2)		
	• 0697 9809 21	1	LOCKNUT	(03/10/2023 - ...)	
	Electrical legend:	CG4	CABLE GLAND NUT (M2)		
	• 1088 0803 10	1	GROMMET	(03/10/2023 - ...)	GM1
	• 0698 5141 17	1	CABLE GLAND	(03/10/2023 - ...)	
	• 0697 9809 54	1	LOCKNUT	(03/10/2023 - ...)	
	• 1088 0039 60	10	TERMINAL	(03/10/2023 - ...)	1x1
	• 1089 0406 90	6	ADJACENT JUMPER	(03/10/2023 - ...)	1x1
	• 1088 0031 90	1	CONNECTOR	(03/10/2023 - ...)	1x1
	• 1088 1510 11	1	GROUND TERMINAL	(03/10/2023 - ...)	1x3
	• 1088 1510 15	1	END PLATE	(03/10/2023 - ...)	1x3
	• 1089 0406 92	7	TERMINAL BLOCK	(03/10/2023 - ...)	1x4
	• 1089 0406 93	1	EARTH TERMINAL	(03/10/2023 - ...)	1x4
	• 1089 0406 95	3	JUMPER	(03/10/2023 - ...)	1x4
	• 1089 0406 94	1	END PLATE	(03/10/2023 - ...)	1x4
	• 1088 1510 22	11	TERMINAL	(12/12/2023 - ...)	1x5
	• 1088 1515 16	1	END PLATE	(03/10/2023 - ...)	1x5
	• 1088 1510 36	7	TERMINAL HMM	(03/10/2023 - ...)	1x5
	• 1088 1510 15	1	END PLATE HMT	(03/10/2023 - ...)	1x5
	• 1088 1510 11	2	GROUND TERMINAL	(03/10/2023 - ...)	1x5
	• 1088 1510 15	1	END PLATE	(03/10/2023 - ...)	1x5
	• 1088 0031 84	5	END STOP WAGO	(03/10/2023 - ...)	1x5
	⚡ Substituted by:	1089 0577 82	END STOP (quantity: 1)		
	• 1088 1510 36	2	TERMINAL	(03/10/2023 - ...)	1x5.1
	• 1088 1510 15	1	END PLATE	(03/10/2023 - ...)	1x5.1
	• 1900 5204 14	1	Mk5S TOUCH CONTROLLER	(03/10/2023 - ...)	E1
	• 1088 0037 81	1	CONNECTOR MK5 16PINS	(03/10/2023 - ...)	2x27

Legend:

CAPPRM:CRNASME - Component approval mechanical:CRN (based on ASME)

FREQ:60HZ - Frequency:60 Hz
MODEL:GA11_23J - Model:GA 11

IDRY:N - Integrated dryer:No
MODEL:GA7_23J - Model:GA 7

IDRY:Y - Integrated dryer:Yes

MOVOL:208460V - Supply voltage:208-230,460V

28.46 - Motor, Thermistors and Anti-condensation heaters (G 7, G 11) - TRI-V/60Hz - CRNASME

CAPPRM:CRNASME + FREQ:60HZ + MOVOL:208460V + (MODEL:GA11_23J, MODEL:GA7_23J)

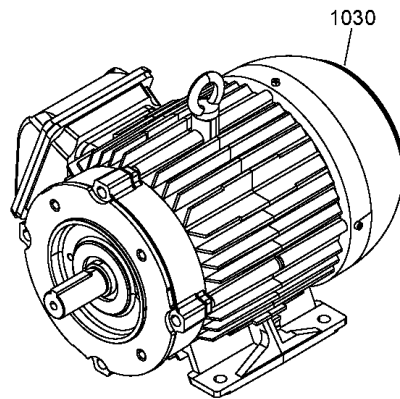
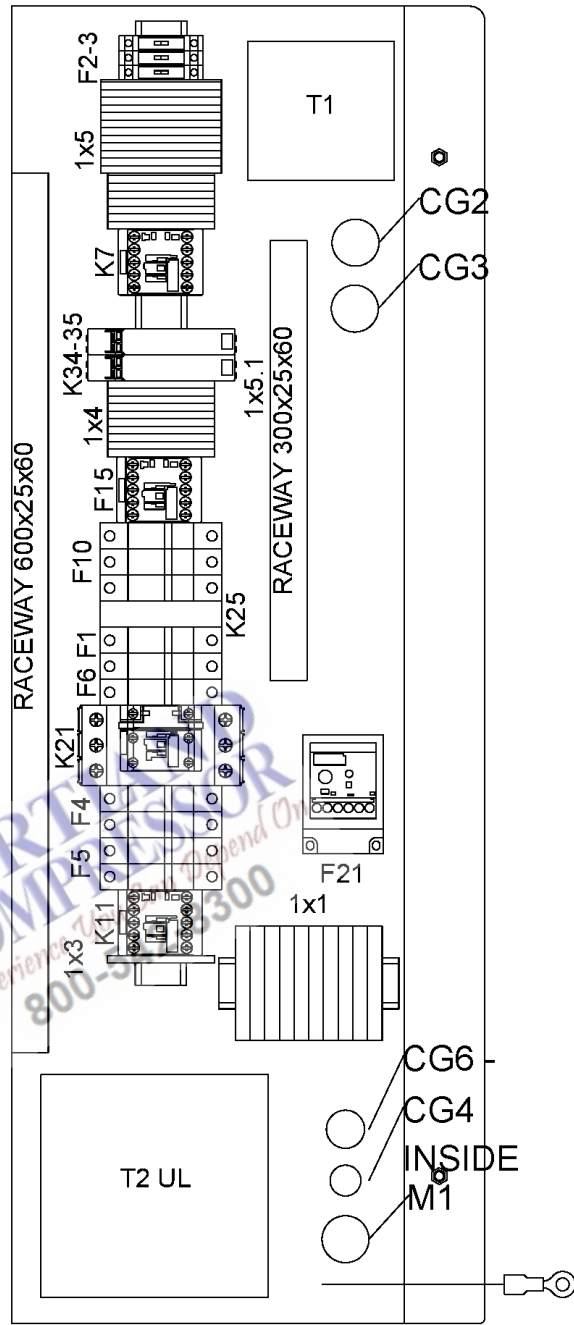

28.46 - Motor, Thermistors and Anti-condensation heaters (G 7, G 11) - TRI-V/60Hz - CRNASME



CAPPRM:CRNASME + FREQ:60HZ + MOVOL:208460V + (MODEL:GA11_23J , MODEL:GA7_23J)

Ref	Part Number	Qty	Name	Validity	EL
	• 1088 0037 80	1	CONNECTOR	(03/10/2023 - ...)	2x28
	• 1088 0031 32	1	CONNECTOR	(03/10/2023 - ...)	2x30
	• 1088 0031 26	1	CONNECTOR	(03/10/2023 - ...)	2x31
	• 1089 9593 11	1	ANTENNA	(03/10/2023 - ...)	WA1
	↳ Substituted by:	1089 9593 07	2.5m antenna4Gto2G cable gland (quantity: 1)		
	• 1089 9513 89	1	EMERGENCY STOP PUSH BUTTON	(03/10/2023 - ...)	S3
	• 1089 9482 98	2	NC CONTACT	(03/10/2023 - ...)	S3
	↳ Substituted by:	1089 9482 92	CONTACT MODULE (quantity: 1)		
	• 1089 9482 95	1	MODULE HOLDER	(03/10/2023 - ...)	S3
	• 1089 9125 13	1	DECAL YELLOW RING	(03/10/2023 - ...)	S3
	• 2204 1229 01	1	WIRE SUPPORT	(12/12/2023 - ...)	
	• 1088 0153 03	1	CONNECTION HEAD	(03/10/2023 - ...)	Y1
	• 1088 0021 92	1	CONNECTOR	(03/10/2023 - ...)	
	Electrical legend:	TT11/ TSHH11			
	• 1088 0021 93	4	TERMINAL PIN	(03/10/2023 - ...)	
	Electrical legend:	TT11/ TSHH11			
	• 2204 1039 00	1	PRESS SENSOR	(03/10/2023 - ...)	PT20
	• 1088 0021 59	1	CONNECTOR	(03/10/2023 - ...)	PT20
	• 1088 0021 60	3	WIRE SEAL	(03/10/2023 - ...)	PT20
	• 1088 0021 61	3	TERMINAL PIN	(03/10/2023 - ...)	PT20
	• 2204 1407 00	1	STRAIGHT	(03/10/2023 - ...)	PT20
	• 0346 1000 56	1	CLAMP PIPE	(03/10/2023 - ...)	PT20
	• 2202 9321 00	1	CLAMP	(03/10/2023 - ...) MODEL:GA7_23J	PT20
	• 0348 0110 03	1	ANCHOR PLATE	(03/10/2023 - ...) MODEL:GA11_23J	PT20
	• 2202 8786 51	1	TRANSFORMER	(03/10/2023 - ...)	T1
	• 1089 9168 26	2	FUSE	(03/10/2023 - ...)	F1
	• 1089 9168 24	2	FUSIBLE	(03/10/2023 - ...)	F1
	↳ Substituted by:	1089 9325 43	FUSE (quantity: 1)		
	• 1089 9594 04	1	FUSES HOLDER	(03/10/2023 - ...)	F1
	• 1089 9168 85	2	FUSE	(03/10/2023 - ...)	F2
	• 1089 9168 36	2	FUSE	(03/10/2023 - ...)	F3
	↳ Substituted by:	1089 9325 17	FUSE (quantity: 1)		
	• 1089 9594 04	1	FUSES HOLDER	(03/10/2023 - ...)	F2-3
	• 1089 9594 05	1	FUSE HOLDER	(03/10/2023 - ...)	F2-3
	• 1089 9168 36	1	FUSE FNQ	(03/10/2023 - ...)	F6
	↳ Substituted by:	1089 9325 17	FUSE (quantity: 1)		
	• 1089 9594 05	1	FUSE HOLDER	(03/10/2023 - ...)	F6
	• 1089 9168 85	3	FUSE	(03/10/2023 - ...)	F10
	• 1089 9168 16	3	FUSE	(03/10/2023 - ...)	F10
	• 1089 9594 06	1	FUSES HOLDER	(03/10/2023 - ...)	F10
	• 1089 9278 22	1	RELAY	(03/10/2023 - ...)	K34
	• 1089 9278 22	1	RELAY	(03/10/2023 - ...)	K35
	• 2204 2677 01	1	CONNECTION LABEL	(03/10/2023 - ...)	
	Electrical legend:	CONNECTION LABEL			
	• 2204 2677 07	1	FUSES LABEL	(03/10/2023 - ...)	FUSES LABEL
	• 2204 2677 06	1	LABEL	(03/10/2023 - ...) IDRY:Y	
	Electrical legend:	LABEL ELECTRICAL EQUIPMENT			
	• 2204 2677 05	1	LABEL	(03/10/2023 - ...) IDRY:N	
	Electrical legend:	LABEL ELECTRICAL EQUIPMENT			
	• 2202 8859 00	1	LABEL	(03/10/2023 - ...)	
	Electrical legend:	LABEL 3-PHASE 208V			

Legend:

CAPPRM:CRNASME - Component approval mechanical:CRN (based on ASME)

FREQ:60HZ - Frequency:60 Hz
MODEL:GA11_23J - Model:GA 11

IDRY:N - Integrated dryer:No
MODEL:GA7_23J - Model:GA 7

IDRY:Y - Integrated dryer:Yes

MOVOL:208460V - Supply voltage:208-230,460V

28.46 - Motor, Thermistors and Anti-condensation heaters (G 7, G 11) - TRI-V/60Hz - CRNASME



CAPPRM:CRNASME + FREQ:60HZ + MOVOL:208460V + (MODEL:GA11_23J , MODEL:GA7_23J)

Ref	Part Number	Qty	Name	Validity	EL
	• 2202 2610 70	1	LABEL	(03/10/2023 - ...)	
	Electrical legend:		LABEL 3-PHASE 230V		
	• 2202 2610 04	1	LABEL	(03/10/2023 - ...)	
	Electrical legend:		LABEL 3-PHASE 460V		
	• 2203 0541 10	1	LABEL	(03/10/2023 - ...)	
	Electrical legend:		WARNING LABEL - ELECTRICITY		
	• 2204 2634 39	1	BOX CUBICLE	(03/10/2023 - ...)	BOX
	• 2202 8942 05	1	DOOR EL. PANEL	(03/10/2023 - ...)	DOOR
	• 0348 0102 12	1	CABLE TIE	(03/10/2023 - ...)	ANCHOR
	• 1089 9154 02	1	KEY ELEC CUBE	(03/10/2023 - ...)	KEY
	• 2202 7054 00	2.1	SEAL PROFILE BLACK	(03/10/2023 - ...)	SEAL
	• 2202 7222 01	2	HINGE CERNIERA BLACK	(03/10/2023 - ...)	HINGE
	• 2202 8808 00	1	LOCK BOX	(03/10/2023 - ...)	LOCK
	• 2202 2512 59	1	DRAW LATCH	(03/10/2023 - ...)	PEG
	• 0216 1957 79	2	SCREW TSPCE	(03/10/2023 - ...)	
	Electrical legend:		SCREW FOR HINGES		
	• 2205 0369 50	2	SERV DIAG	(03/10/2023 - ...)	
	Electrical legend:		SERVICE DIAGRAM		
	• 2205 0369 80	2	LIST EL MAT	(03/10/2023 - ...)	
	Electrical legend:		LIST OF COMPONENT		
	• 2200 7723 35	1	GLOSSARY ELECTRICAL PARTS	(03/10/2023 - ...)	GLOSSARY
	• 1089 9168 43	2	FUSE	(03/10/2023 - ...) IDRY:Y	F4
	• 1089 9168 34	2	FUSE	(03/10/2023 - ...) IDRY:Y	F4
	• 1089 9594 04	1	FUSES HOLDER	(03/10/2023 - ...) IDRY:Y	F4
	• 1089 9168 41	2	FUSE	(03/10/2023 - ...) IDRY:Y	F5
	• 1089 9594 04	1	FUSES HOLDER	(03/10/2023 - ...) IDRY:Y	F5
	• 2202 8786 61	1	TRANSFORMER	(03/10/2023 - ...) IDRY:Y	T2
	• 1089 9438 53	1	CONTACTOR	(03/10/2023 - ...) IDRY:Y	K11
	• 0698 5141 21	1	CABLE GLAND	(03/10/2023 - ...) IDRY:Y	
	Electrical legend:		CG8 CABLE GLAND (A1)		
	• 0697 9809 53	1	LOCK NUT	(03/10/2023 - ...) IDRY:Y	
	Electrical legend:		CG8 CABLE GLAND NUT (A1)		
	• 1088 0011 27	1	CONNECTOR	(03/10/2023 - ...) IDRY:Y	HP
	• 1088 0011 53	2	SEALING PLUG	(03/10/2023 - ...) IDRY:Y	HP
	• 0694 5285 33	2	TERMINAL	(03/10/2023 - ...) IDRY:Y	HP
	• 1088 0011 98	1	CAP	(03/10/2023 - ...) IDRY:Y	HP

Legend:

CAPPRM:CRNASME - Component approval mechanical:CRN (based on ASME)

FREQ:60HZ - Frequency:60 Hz
MODEL:GA11_23J - Model:GA 11

IDRY:N - Integrated dryer:No
MODEL:GA7_23J - Model:GA 7

IDRY:Y - Integrated dryer:Yes

MOVOL:208460V - Supply voltage:208-230,460V

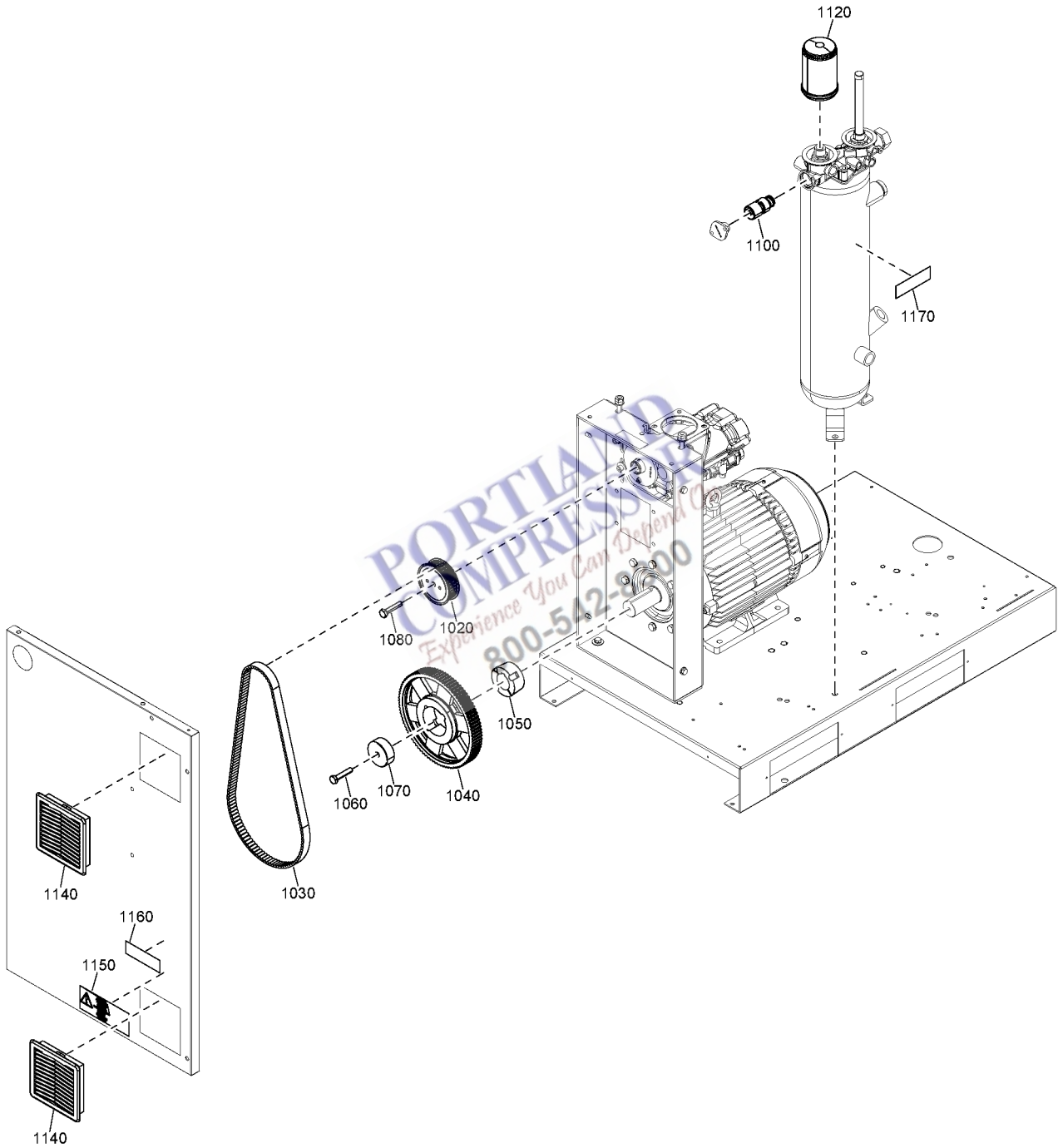

28.47 - HAV Roto-Inject Fluid Ndurance

OILTYP:RIFN



Ref	Part Number	Qty	Name	Validity
1020	2204 2276 59	1	PULLEY	(03/10/2023 - ...) CAPPRM:ASME + FREQ:60HZ + (MODEL:GA11_23J + PRESS:12.5BAR , MODEL:GA5_23J + (PRESS:10.8BAR , PRESS:12.5BAR , PRESS:9.1BAR)), FREQ:50HZ + MODEL:GA5_23J + (CAPPRM:AS1210 , CAPPRM:UKCA , CAPPRM:MOM + IDRY:N , IDRY:Y + (CAPPRM:CE , CAPPRM:CEAD2000 , CAPPRM:MOM)) + (PRESS:10BAR , PRESS:13BAR , PRESS:7.5BAR)
1020	2204 2276 57	1	PULLEY	(03/10/2023 - ...) CAPPRM:ASME + FREQ:60HZ + (MODEL:GA11_23J + PRESS:10.8BAR , MODEL:GA7_23J + (PRESS:10.8BAR , PRESS:9.1BAR)), FREQ:50HZ + ((CAPPRM:AS1210 , CAPPRM:UKCA , CAPPRM:MOM + IDRY:N , IDRY:Y + (CAPPRM:CE , CAPPRM:CEAD2000 , CAPPRM:MOM)) + (MODEL:GA11_23J + PRESS:10BAR , PRESS:8.5BAR + (MODEL:GA5_23J , MODEL:GA7_23J)), CAPPRM:CE + IDRY:N + MODEL:GA7_23J + PRESS:10BAR)
1020	2204 2276 54	1	PULLEY	(03/10/2023 - ...) CAPPRM:ASME + FREQ:60HZ + MODEL:GA11_23J + PRESS:7.4BAR , FREQ:50HZ + (MODEL:GA7_23J + PRESS:10BAR + (CAPPRM:AS1210 , CAPPRM:CE , CAPPRM:CEAD2000 , CAPPRM:MOM , CAPPRM:UKCA) , PRESS:7.5BAR + (CAPPRM:AS1210 , CAPPRM:UKCA , CAPPRM:MOM + IDRY:N , IDRY:Y + (CAPPRM:CE , CAPPRM:CEAD2000 , CAPPRM:MOM)) + (MODEL:GA11_23J , MODEL:GA7_23J))
1020	2204 2276 56	1	PULLEY	(03/10/2023 - ...) CAPPRM:ASME + FREQ:60HZ + (MODEL:GA11_23J + PRESS:9.1BAR , MODEL:GA5_23J + PRESS:7.4BAR , MODEL:GA7_23J + (PRESS:12.5BAR , PRESS:7.4BAR)) , FREQ:50HZ + PRESS:13BAR + (CAPPRM:AS1210 , CAPPRM:UKCA , CAPPRM:MOM + IDRY:N , IDRY:Y + (CAPPRM:CE , CAPPRM:CEAD2000 , CAPPRM:MOM)) + (MODEL:GA11_23J , MODEL:GA7_23J)
1020	2204 2276 55	1	PULLEY	(03/10/2023 - ...) FREQ:50HZ + MODEL:GA11_23J + PRESS:8.5BAR + (CAPPRM:AS1210 , CAPPRM:UKCA , CAPPRM:MOM + IDRY:N , IDRY:Y + (CAPPRM:CE , CAPPRM:CEAD2000 , CAPPRM:MOM))
1030	2204 2634 16	1	TIMING BELT	(03/10/2023 - ...) CAPPRM:ASME + FREQ:60HZ + MODEL:GA7_23J + PRESS:9.1BAR , FREQ:50HZ + PRESS:7.5BAR + (CAPPRM:AS1210 , CAPPRM:UKCA , CAPPRM:MOM + IDRY:N , IDRY:Y + (CAPPRM:CE , CAPPRM:CEAD2000 , CAPPRM:MOM)) + (MODEL:GA5_23J , MODEL:GA7_23J)
1030	2204 2634 15	1	TIMING BELT	(03/10/2023 - ...) MODEL:GA5_23J + (CAPPRM:ASME + FREQ:60HZ + PRESS:9.1BAR , FREQ:50HZ + (CAPPRM:AS1210 , CAPPRM:UKCA , CAPPRM:MOM + IDRY:N , IDRY:Y + (CAPPRM:CE , CAPPRM:CEAD2000 , CAPPRM:MOM)) + (PRESS:10BAR , PRESS:8.5BAR)) , MODEL:GA7_23J + (CAPPRM:ASME + FREQ:60HZ + (PRESS:10.8BAR , PRESS:7.4BAR) , FREQ:50HZ + PRESS:10BAR + (CAPPRM:AS1210 , CAPPRM:CE , CAPPRM:CEAD2000 , CAPPRM:MOM , CAPPRM:UKCA))
1030	2204 2634 11	1	TIMING BELT	(03/10/2023 - ...) CAPPRM:ASME + FREQ:60HZ + MODEL:GA5_23J + (PRESS:10.8BAR , PRESS:12.5BAR) , FREQ:50HZ + PRESS:13BAR + (CAPPRM:AS1210 , CAPPRM:UKCA , CAPPRM:MOM + IDRY:N , IDRY:Y + (CAPPRM:CE , CAPPRM:CEAD2000 , CAPPRM:MOM)) + (MODEL:GA5_23J , MODEL:GA7_23J)
1030	2204 2634 18	1	TIMING BELT	(03/10/2023 - ...) CAPPRM:ASME + FREQ:60HZ + MODEL:GA11_23J + (PRESS:10.8BAR , PRESS:7.4BAR , PRESS:9.1BAR) , FREQ:50HZ + ((CAPPRM:AS1210 , CAPPRM:UKCA , CAPPRM:MOM + IDRY:N , IDRY:Y + (CAPPRM:CE , CAPPRM:CEAD2000 , CAPPRM:MOM)) + (MODEL:GA11_23J + PRESS:13BAR , MODEL:GA7_23J + PRESS:8.5BAR) , CAPPRM:CE + IDRY:N + MODEL:GA7_23J + PRESS:10BAR)
1030	2204 2634 17	1	TIMING BELT	(03/10/2023 - ...) FREQ:50HZ + MODEL:GA11_23J + (CAPPRM:AS1210 , CAPPRM:UKCA , CAPPRM:MOM + IDRY:N , IDRY:Y + (CAPPRM:CE , CAPPRM:CEAD2000 , CAPPRM:MOM)) + (PRESS:10BAR , PRESS:7.5BAR , PRESS:8.5BAR)
1030	2204 2634 14	1	TIMING BELT	(03/10/2023 - ...) CAPPRM:ASME + FREQ:60HZ + (MODEL:GA5_23J + PRESS:7.4BAR , MODEL:GA7_23J + PRESS:12.5BAR)
1030	2204 2634 19	1	TIMING BELT	(03/10/2023 - ...) CAPPRM:ASME + FREQ:60HZ + MODEL:GA11_23J + PRESS:12.5BAR



Legend:

CAPPRM:AS1210 - Component approval mechanical:AS1210	CAPPRM:ASME - Component approval mechanical:ASME	CAPPRM:CE - Component approval mechanical:CE
CAPPRM:CEAD2000 - Component approval mechanical:CE (based on AD2000)	CAPPRM:MOM - Component approval mechanical:MOM	CAPPRM:UKCA - Component approval mechanical:UKCA
FREQ:50HZ - Frequency:50 Hz	FREQ:60HZ - Frequency:60 Hz	IDRY:N - Integrated dryer:No
IDRY:Y - Integrated dryer:Yes	MODEL:GA11_23J - Model:GA 11	MODEL:GA5_23J - Model:GA 5
MODEL:GA7_23J - Model:GA 7	OILTYP:RIFN - Oil type:Roto-Inject Fluid Ndurance	PRESS:10.8BAR - Working pressure:10.8 bar
PRESS:10BAR - Working pressure:10 bar	PRESS:12.5BAR - Working pressure:12.5 bar	PRESS:13BAR - Working pressure:13 bar
PRESS:7.4BAR - Working pressure:7.4 bar	PRESS:7.5BAR - Working pressure:7.5 bar	PRESS:8.5BAR - Working pressure:8.5 bar
PRESS:9.1BAR - Working pressure:9.1 bar		

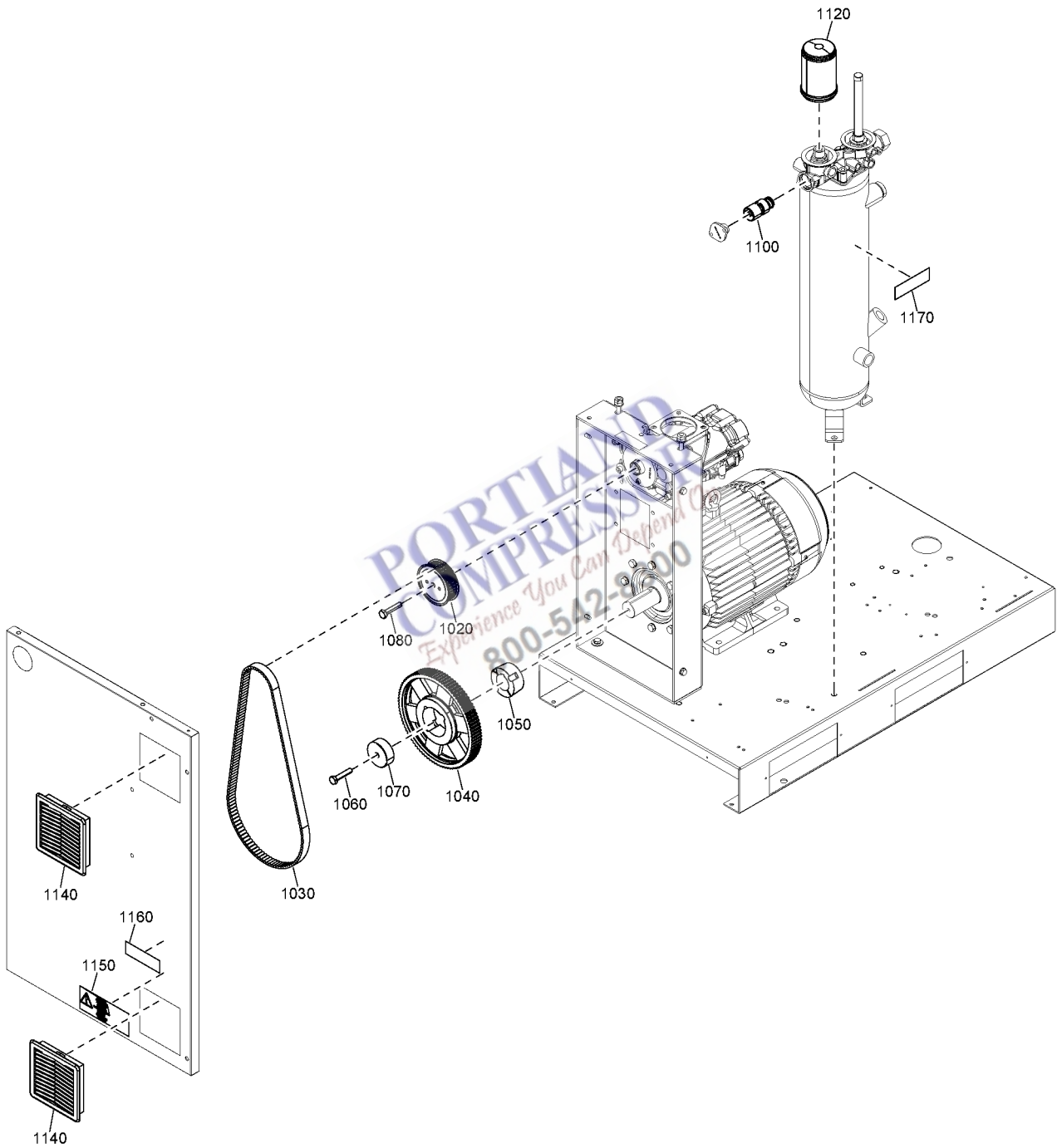

28.47 - HAV Roto-Inject Fluid Ndurance

OILTYP:RIFN



Ref	Part Number	Qty	Name	Validity
1040	2204 2634 24	1	PULLEY	(03/10/2023 - ...) CAPPRM:ASME + FREQ:60HZ + MODEL:GA7_23J + (PRESS:7.4BAR, PRESS:9.1BAR), FREQ:50HZ + ((CAPPRM:CE, CAPPRM:CEAD2000, CAPPRM:MOM) + (IDRY:Y + MODEL:GA5_23J + PRESS:7.5BAR, MODEL:GA7_23J + PRESS:10BAR), MODEL:GA5_23J + PRESS:7.5BAR + (CAPPRM:AS1210, CAPPRM:UKCA, CAPPRM:MOM + IDRY:N), MODEL:GA7_23J + PRESS:10BAR + (CAPPRM:AS1210, CAPPRM:UKCA))
1040	2204 2634 25	1	PULLEY	(03/10/2023 - ...) CAPPRM:ASME + FREQ:60HZ + MODEL:GA7_23J + PRESS:10.8BAR, FREQ:50HZ + (CAPPRM:AS1210, CAPPRM:UKCA, CAPPRM:MOM + IDRY:N, IDRY:Y + (CAPPRM:CE, CAPPRM:CEAD2000, CAPPRM:MOM)) + (MODEL:GA5_23J + (PRESS:10BAR, PRESS:8.5BAR), MODEL:GA7_23J + PRESS:13BAR)
1040	2204 2634 29	1	PULLEY	(03/10/2023 - ...) MODEL:GA5_23J + (CAPPRM:ASME + FREQ:60HZ + PRESS:12.5BAR, FREQ:50HZ + PRESS:13BAR + (CAPPRM:AS1210, CAPPRM:UKCA, CAPPRM:MOM + IDRY:N, IDRY:Y + (CAPPRM:CE, CAPPRM:CEAD2000, CAPPRM:MOM)))
1040	2204 2634 23	1	PULLEY	(03/10/2023 - ...) FREQ:50HZ + MODEL:GA7_23J + PRESS:7.5BAR + (CAPPRM:AS1210, CAPPRM:UKCA, CAPPRM:MOM + IDRY:N, IDRY:Y + (CAPPRM:CE, CAPPRM:CEAD2000, CAPPRM:MOM))
1040	2204 2634 22	1	PULLEY	(03/10/2023 - ...) CAPPRM:ASME + FREQ:60HZ + MODEL:GA11_23J + (PRESS:10.8BAR, PRESS:12.5BAR, PRESS:7.4BAR, PRESS:9.1BAR), FREQ:50HZ + ((CAPPRM:AS1210, CAPPRM:UKCA, CAPPRM:MOM + IDRY:N, IDRY:Y + (CAPPRM:CE, CAPPRM:CEAD2000, CAPPRM:MOM)) + (MODEL:GA11_23J + PRESS:13BAR, MODEL:GA7_23J + PRESS:8.5BAR), CAPPRM:CE + IDRY:N + MODEL:GA7_23J + PRESS:10BAR)
1040	2204 2634 20	1	PULLEY	(03/10/2023 - ...) FREQ:50HZ + MODEL:GA11_23J + (CAPPRM:AS1210, CAPPRM:UKCA, CAPPRM:MOM + IDRY:N, IDRY:Y + (CAPPRM:CE, CAPPRM:CEAD2000, CAPPRM:MOM)) + (PRESS:10BAR, PRESS:7.5BAR, PRESS:8.5BAR)
1040	2204 2634 28	1	PULLEY	(03/10/2023 - ...) CAPPRM:ASME + FREQ:60HZ + (MODEL:GA5_23J + (PRESS:10.8BAR, PRESS:7.4BAR), MODEL:GA7_23J + PRESS:12.5BAR)
1040	2204 2634 27	1	PULLEY	(03/10/2023 - ...) CAPPRM:ASME + FREQ:60HZ + MODEL:GA5_23J + PRESS:9.1BAR
1050	0339 1001 17	1	HUB	(03/10/2023 - 18/02/2025) MODEL:GA5_23J + (CAPPRM:ASME + FREQ:60HZ + PRESS:9.1BAR, FREQ:50HZ + (CAPPRM:AS1210, CAPPRM:UKCA, CAPPRM:MOM + IDRY:N, IDRY:Y + (CAPPRM:CE, CAPPRM:CEAD2000, CAPPRM:MOM)) + (PRESS:10BAR, PRESS:7.5BAR, PRESS:8.5BAR)) (19/02/2025 - ...) FREQ:50HZ + MODEL:GA5_23J + (CAPPRM:AS1210, CAPPRM:UKCA, CAPPRM:MOM + IDRY:N, IDRY:Y + (CAPPRM:CE, CAPPRM:CEAD2000, CAPPRM:MOM)) + (PRESS:10BAR, PRESS:7.5BAR, PRESS:8.5BAR)
1050	0339 1001 16	1	HUB	(03/10/2023 - 18/02/2025) MODEL:GA5_23J + (CAPPRM:ASME + FREQ:60HZ + (PRESS:10.8BAR, PRESS:12.5BAR, PRESS:7.4BAR), FREQ:50HZ + PRESS:13BAR + (CAPPRM:AS1210, CAPPRM:UKCA, CAPPRM:MOM + IDRY:N, IDRY:Y + (CAPPRM:CE, CAPPRM:CEAD2000, CAPPRM:MOM))) (19/02/2025 - ...) MODEL:GA5_23J + (CAPPRM:ASME + FREQ:60HZ + (PRESS:10.8BAR, PRESS:12.5BAR, PRESS:7.4BAR, PRESS:9.1BAR), FREQ:50HZ + PRESS:13BAR + (CAPPRM:AS1210, CAPPRM:UKCA, CAPPRM:MOM + IDRY:N, IDRY:Y + (CAPPRM:CE, CAPPRM:CEAD2000, CAPPRM:MOM)))
1050	2202 9684 00	1	HUB	(03/10/2023 - ...) CAPPRM:ASME + FREQ:60HZ + ((MODEL:GA11_23J, MODEL:GA7_23J) + (PRESS:10.8BAR, PRESS:7.4BAR, PRESS:9.1BAR), MODEL:GA11_23J + PRESS:12.5BAR), FREQ:50HZ + (((MODEL:GA11_23J, MODEL:GA7_23J) + (PRESS:13BAR, PRESS:7.5BAR, PRESS:8.5BAR), MODEL:GA11_23J + PRESS:10BAR) + (CAPPRM:AS1210, CAPPRM:UKCA, CAPPRM:MOM + IDRY:N, IDRY:Y + (CAPPRM:CE, CAPPRM:CEAD2000, CAPPRM:MOM))), MODEL:GA7_23J + PRESS:10BAR + (CAPPRM:AS1210, CAPPRM:CE, CAPPRM:CEAD2000, CAPPRM:MOM, CAPPRM:UKCA))
1050	2202 9807 00	1	HUB	(03/10/2023 - ...) CAPPRM:ASME + FREQ:60HZ + MODEL:GA7_23J + PRESS:12.5BAR



Legend:

CAPPRM:AS1210 - Component approval mechanical:AS1210	CAPPRM:ASME - Component approval mechanical:ASME	CAPPRM:CE - Component approval mechanical:CE
CAPPRM:CEAD2000 - Component approval mechanical:CE (based on AD2000)	CAPPRM:MOM - Component approval mechanical:MOM	CAPPRM:UKCA - Component approval mechanical:UKCA
FREQ:50HZ - Frequency:50 Hz	FREQ:60HZ - Frequency:60 Hz	IDRY:N - Integrated dryer:No
IDRY:Y - Integrated dryer:Yes	MODEL:GA11_23J - Model:GA 11	MODEL:GA5_23J - Model:GA 5
MODEL:GA7_23J - Model:GA 7	OILTYP:RIFN - Oil type:Roto-Inject Fluid Ndurance	PRESS:10.8BAR - Working pressure:10.8 bar
PRESS:10BAR - Working pressure:10 bar	PRESS:12.5BAR - Working pressure:12.5 bar	PRESS:13BAR - Working pressure:13 bar
PRESS:7.4BAR - Working pressure:7.4 bar	PRESS:7.5BAR - Working pressure:7.5 bar	PRESS:8.5BAR - Working pressure:8.5 bar
PRESS:9.1BAR - Working pressure:9.1 bar		

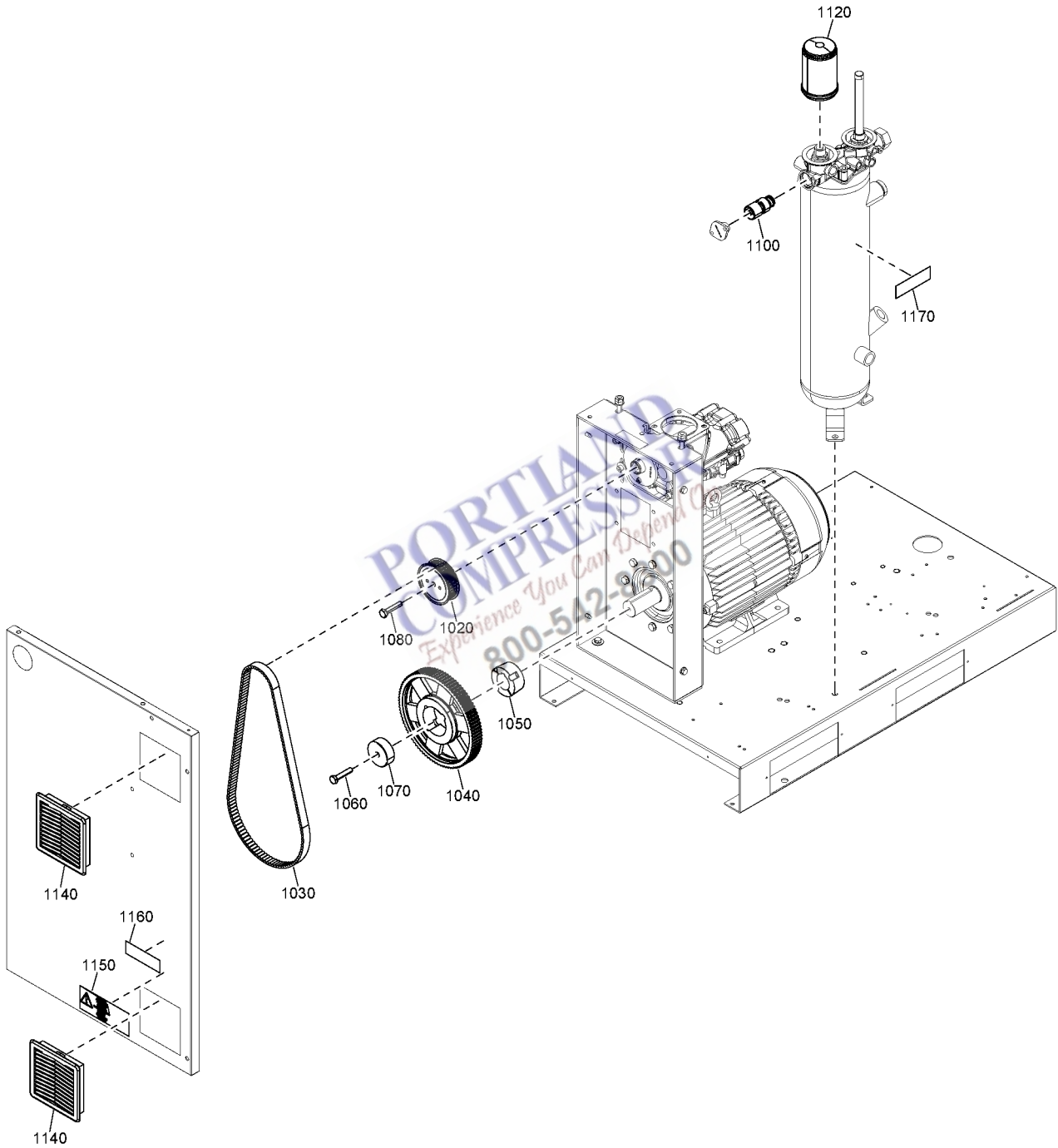

Ref	Part Number	Qty	Name	Validity
1060	2202 2500 96	1	SCREW	(03/10/2023 - ...) CAPPRM:ASME + FREQ:60HZ + (PRESS:10.8BAR , PRESS:12.5BAR , PRESS:7.4BAR , PRESS:9.1BAR) , FREQ:50HZ + (((MODEL:GA11_23J , MODEL:GA5_23J , MODEL:GA7_23J) + (PRESS:13BAR , PRESS:7.5BAR , PRESS:8.5BAR) , PRESS:10BAR + (MODEL:GA11_23J , MODEL:GA5_23J)) + (CAPPRM:AS1210 , CAPPRM:UKCA , CAPPRM:MOM + IDRY:N , IDRY:Y + (CAPPRM:CE , CAPPRM:CEAD2000 , CAPPRM:MOM)) , MODEL:GA7_23J + PRESS:10BAR + (CAPPRM:AS1210 , CAPPRM:CE , CAPPRM:CEAD2000 , CAPPRM:MOM , CAPPRM:UKCA))
1070	2204 1686 02	1	SPACER	(03/10/2023 - ...) MODEL:GA5_23J + (CAPPRM:ASME + FREQ:60HZ + (PRESS:10.8BAR , PRESS:12.5BAR , PRESS:7.4BAR , PRESS:9.1BAR) , FREQ:50HZ + (CAPPRM:AS1210 , CAPPRM:UKCA , CAPPRM:MOM + IDRY:N , IDRY:Y + (CAPPRM:CE , CAPPRM:CEAD2000 , CAPPRM:MOM)) + (PRESS:10BAR , PRESS:13BAR , PRESS:7.5BAR , PRESS:8.5BAR))
1070	2202 2512 30	1	WASHER	(03/10/2023 - ...) CAPPRM:ASME + FREQ:60HZ + (MODEL:GA11_23J , MODEL:GA7_23J) + (PRESS:10.8BAR , PRESS:12.5BAR , PRESS:7.4BAR , PRESS:9.1BAR) , FREQ:50HZ + (((MODEL:GA11_23J , MODEL:GA7_23J) + (PRESS:13BAR , PRESS:7.5BAR , PRESS:8.5BAR) , MODEL:GA11_23J + PRESS:10BAR) + (CAPPRM:AS1210 , CAPPRM:UKCA , CAPPRM:MOM + IDRY:N , IDRY:Y + (CAPPRM:CE , CAPPRM:CEAD2000 , CAPPRM:MOM)) , MODEL:GA7_23J + PRESS:10BAR + (CAPPRM:AS1210 , CAPPRM:CE , CAPPRM:CEAD2000 , CAPPRM:MOM , CAPPRM:UKCA))
1080	0147 1362 03	1	SCREW	(03/10/2023 - ...) MODEL:GA5_23J + (CAPPRM:ASME + FREQ:60HZ + (PRESS:10.8BAR , PRESS:12.5BAR , PRESS:7.4BAR , PRESS:9.1BAR) , FREQ:50HZ + (CAPPRM:AS1210 , CAPPRM:UKCA , CAPPRM:MOM + IDRY:N , IDRY:Y + (CAPPRM:CE , CAPPRM:CEAD2000 , CAPPRM:MOM)) + (PRESS:10BAR , PRESS:13BAR , PRESS:7.5BAR , PRESS:8.5BAR))
1080	0147 1400 03	1	SCREW	(03/10/2023 - ...) CAPPRM:ASME + FREQ:60HZ + (MODEL:GA11_23J , MODEL:GA7_23J) + (PRESS:10.8BAR , PRESS:12.5BAR , PRESS:7.4BAR , PRESS:9.1BAR) , FREQ:50HZ + (((MODEL:GA11_23J , MODEL:GA7_23J) + (PRESS:13BAR , PRESS:7.5BAR , PRESS:8.5BAR) , MODEL:GA11_23J + PRESS:10BAR) + (CAPPRM:AS1210 , CAPPRM:UKCA , CAPPRM:MOM + IDRY:N , IDRY:Y + (CAPPRM:CE , CAPPRM:CEAD2000 , CAPPRM:MOM)) , MODEL:GA7_23J + PRESS:10BAR + (CAPPRM:AS1210 , CAPPRM:CE , CAPPRM:CEAD2000 , CAPPRM:MOM , CAPPRM:UKCA))
1100	1622 7064 06	1	VALVE 83 °C	(03/10/2023 - ...) CAPPRM:ASME + FREQ:60HZ + (PRESS:10.8BAR , PRESS:12.5BAR , PRESS:7.4BAR , PRESS:9.1BAR) , FREQ:50HZ + (((MODEL:GA11_23J , MODEL:GA5_23J , MODEL:GA7_23J) + (PRESS:13BAR , PRESS:7.5BAR , PRESS:8.5BAR) , PRESS:10BAR + (MODEL:GA11_23J , MODEL:GA5_23J)) + (CAPPRM:AS1210 , CAPPRM:UKCA , CAPPRM:MOM + IDRY:N , IDRY:Y + (CAPPRM:CE , CAPPRM:CEAD2000 , CAPPRM:MOM)) , MODEL:GA7_23J + PRESS:10BAR + (CAPPRM:AS1210 , CAPPRM:CE , CAPPRM:CEAD2000 , CAPPRM:MOM , CAPPRM:UKCA))
1120	1830 0758 31	1	OIL FILTER	(03/10/2023 - ...) CAPPRM:ASME + FREQ:60HZ + (PRESS:10.8BAR , PRESS:12.5BAR , PRESS:7.4BAR , PRESS:9.1BAR) , FREQ:50HZ + (((MODEL:GA11_23J , MODEL:GA5_23J , MODEL:GA7_23J) + (PRESS:13BAR , PRESS:7.5BAR , PRESS:8.5BAR) , PRESS:10BAR + (MODEL:GA11_23J , MODEL:GA5_23J)) + (CAPPRM:AS1210 , CAPPRM:UKCA , CAPPRM:MOM + IDRY:N , IDRY:Y + (CAPPRM:CE , CAPPRM:CEAD2000 , CAPPRM:MOM)) , MODEL:GA7_23J + PRESS:10BAR + (CAPPRM:AS1210 , CAPPRM:CE , CAPPRM:CEAD2000 , CAPPRM:MOM , CAPPRM:UKCA))
1140	1089 9556 05	2	AIR INLET WITH FILTER	(03/10/2023 - ...) CAPPRM:ASME + FREQ:60HZ + (PRESS:10.8BAR , PRESS:12.5BAR , PRESS:7.4BAR , PRESS:9.1BAR) , FREQ:50HZ + (((MODEL:GA11_23J , MODEL:GA5_23J , MODEL:GA7_23J) + (PRESS:13BAR , PRESS:7.5BAR , PRESS:8.5BAR) , PRESS:10BAR + (MODEL:GA11_23J , MODEL:GA5_23J)) + (CAPPRM:AS1210 , CAPPRM:UKCA , CAPPRM:MOM + IDRY:N , IDRY:Y + (CAPPRM:CE , CAPPRM:CEAD2000 , CAPPRM:MOM)) , MODEL:GA7_23J + PRESS:10BAR + (CAPPRM:AS1210 , CAPPRM:CE , CAPPRM:CEAD2000 , CAPPRM:MOM , CAPPRM:UKCA))



Legend:

CAPPRM:AS1210 - Component approval mechanical:AS1210	CAPPRM:ASME - Component approval mechanical:ASME	CAPPRM:CE - Component approval mechanical:CE
CAPPRM:CEAD2000 - Component approval mechanical:CE (based on AD2000)	CAPPRM:MOM - Component approval mechanical:MOM	CAPPRM:UKCA - Component approval mechanical:UKCA
FREQ:50HZ - Frequency:50 Hz	FREQ:60HZ - Frequency:60 Hz	IDRY:N - Integrated dryer:No
IDRY:Y - Integrated dryer:Yes	MODEL:GA11_23J - Model:GA 11	MODEL:GA5_23J - Model:GA 5
MODEL:GA7_23J - Model:GA 7	OILTYP:RIFN - Oil type:Roto-Inject Fluid Ndurance	PRESS:10.8BAR - Working pressure:10.8 bar
PRESS:10BAR - Working pressure:10 bar	PRESS:12.5BAR - Working pressure:12.5 bar	PRESS:13BAR - Working pressure:13 bar
PRESS:7.4BAR - Working pressure:7.4 bar	PRESS:7.5BAR - Working pressure:7.5 bar	PRESS:8.5BAR - Working pressure:8.5 bar
PRESS:9.1BAR - Working pressure:9.1 bar		

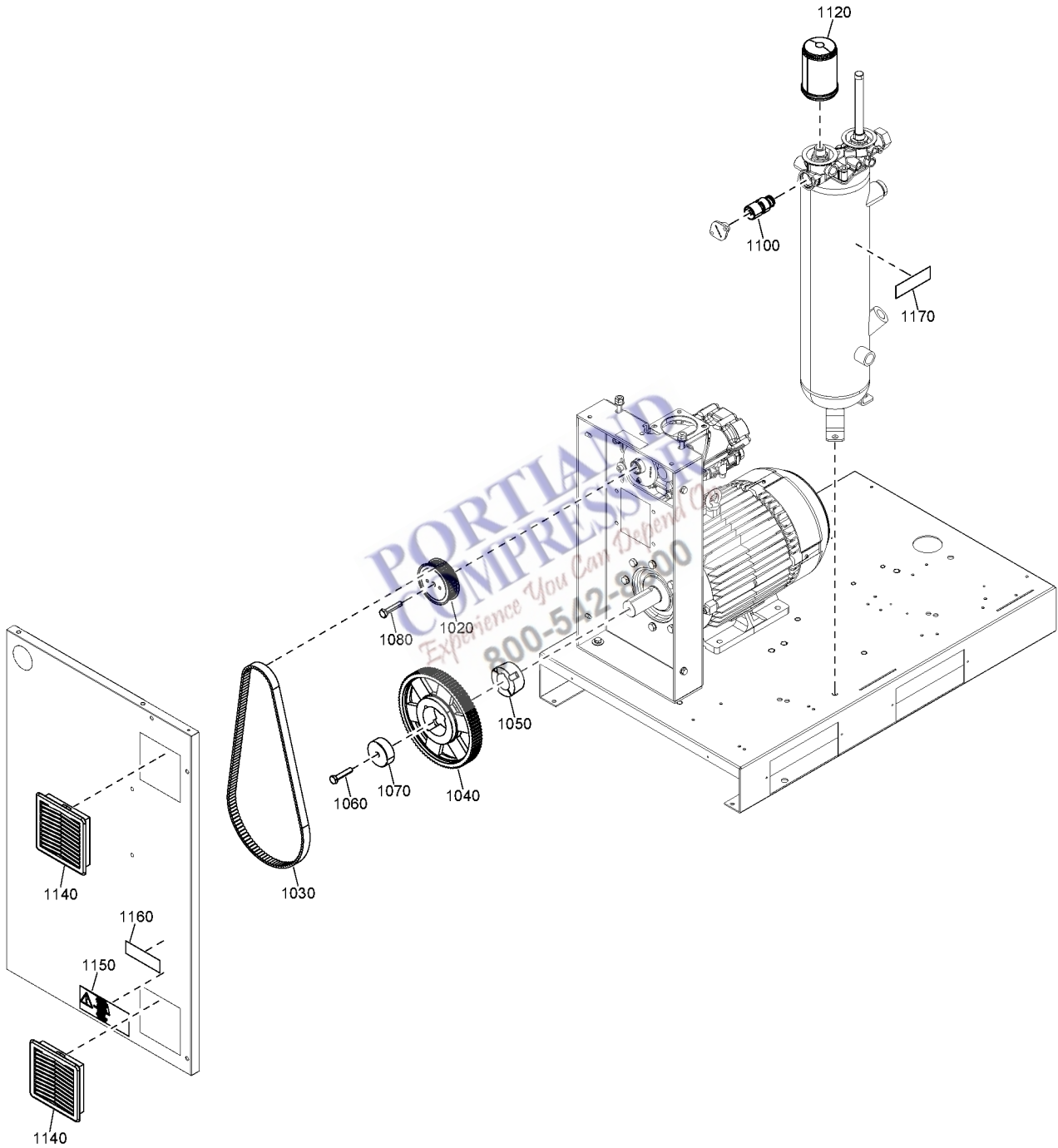

Ref	Part Number	Qty	Name	Validity
1150	2202 9404 00	1	LABEL WARNING	(03/10/2023 - ...) CAPPRM:ASME + FREQ:60HZ + (PRESS:10.8BAR , PRESS:12.5BAR , PRESS:7.4BAR , PRESS:9.1BAR) , FREQ:50HZ + (((MODEL:GA11_23J , MODEL:GA5_23J , MODEL:GA7_23J) + (PRESS:13BAR , PRESS:7.5BAR , PRESS:8.5BAR) , PRESS:10BAR + (MODEL:GA11_23J , MODEL:GA5_23J)) + (CAPPRM:AS1210 , CAPPRM:UKCA , CAPPRM:MOM + IDRY:N , IDRY:Y + (CAPPRM:CE , CAPPRM:CEAD2000 , CAPPRM:MOM)) , MODEL:GA7_23J + PRESS:10BAR + (CAPPRM:AS1210 , CAPPRM:CE , CAPPRM:CEAD2000 , CAPPRM:MOM , CAPPRM:UKCA))
1160	2202 9408 00	1	LABEL HAV TEMPERATURE	(03/10/2023 - ...) CAPPRM:ASME + FREQ:60HZ + (PRESS:10.8BAR , PRESS:12.5BAR , PRESS:7.4BAR , PRESS:9.1BAR) , FREQ:50HZ + (((MODEL:GA11_23J , MODEL:GA5_23J , MODEL:GA7_23J) + (PRESS:13BAR , PRESS:7.5BAR , PRESS:8.5BAR) , PRESS:10BAR + (MODEL:GA11_23J , MODEL:GA5_23J)) + (CAPPRM:AS1210 , CAPPRM:UKCA , CAPPRM:MOM + IDRY:N , IDRY:Y + (CAPPRM:CE , CAPPRM:CEAD2000 , CAPPRM:MOM)) , MODEL:GA7_23J + PRESS:10BAR + (CAPPRM:AS1210 , CAPPRM:CE , CAPPRM:CEAD2000 , CAPPRM:MOM , CAPPRM:UKCA))
1170	1079 9925 87	1	LABEL ROTO-XTEND DUTY FLUID AC	(03/10/2023 - ...) CAPPRM:ASME + FREQ:60HZ + (PRESS:10.8BAR , PRESS:12.5BAR , PRESS:7.4BAR , PRESS:9.1BAR) , FREQ:50HZ + (((MODEL:GA11_23J , MODEL:GA5_23J , MODEL:GA7_23J) + (PRESS:13BAR , PRESS:7.5BAR , PRESS:8.5BAR) , PRESS:10BAR + (MODEL:GA11_23J , MODEL:GA5_23J)) + (CAPPRM:AS1210 , CAPPRM:UKCA , CAPPRM:MOM + IDRY:N , IDRY:Y + (CAPPRM:CE , CAPPRM:CEAD2000 , CAPPRM:MOM)) , MODEL:GA7_23J + PRESS:10BAR + (CAPPRM:AS1210 , CAPPRM:CE , CAPPRM:CEAD2000 , CAPPRM:MOM , CAPPRM:UKCA))

Legend:

CAPPRM:AS1210 - Component approval mechanical:AS1210	CAPPRM:ASME - Component approval mechanical:ASME	CAPPRM:CE - Component approval mechanical:CE
CAPPRM:CEAD2000 - Component approval mechanical:CE (based CAPPRM:MOM - Component approval mechanical:MOM on AD2000)	FREQ:60HZ - Frequency:60 Hz	CAPPRM:UKCA - Component approval mechanical:UKCA
FREQ:50HZ - Frequency:50 Hz	MODEL:GA11_23J - Model:GA 11	IDRY:N - Integrated dryer:No
IDRY:Y - Integrated dryer:Yes	OILTYP:RIFN - Oil type:Roto-Inject Fluid Ndurance	MODEL:GA5_23J - Model:GA 5
MODEL:GA7_23J - Model:GA 7	PRESS:12.5BAR - Working pressure:12.5 bar	PRESS:10.8BAR - Working pressure:10.8 bar
PRESS:10BAR - Working pressure:10 bar	PRESS:7.5BAR - Working pressure:7.5 bar	PRESS:13BAR - Working pressure:13 bar
PRESS:7.4BAR - Working pressure:7.4 bar		PRESS:8.5BAR - Working pressure:8.5 bar
PRESS:9.1BAR - Working pressure:9.1 bar		

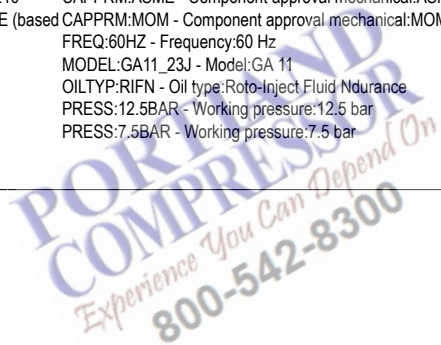

28.48 - HAV Roto-Synthetic Fluid Xtend Duty

OILTYP:RSXD + (PRESS:10.8BAR , PRESS:12.5BAR , PRESS:7.4BAR , PRESS:9.1BAR)

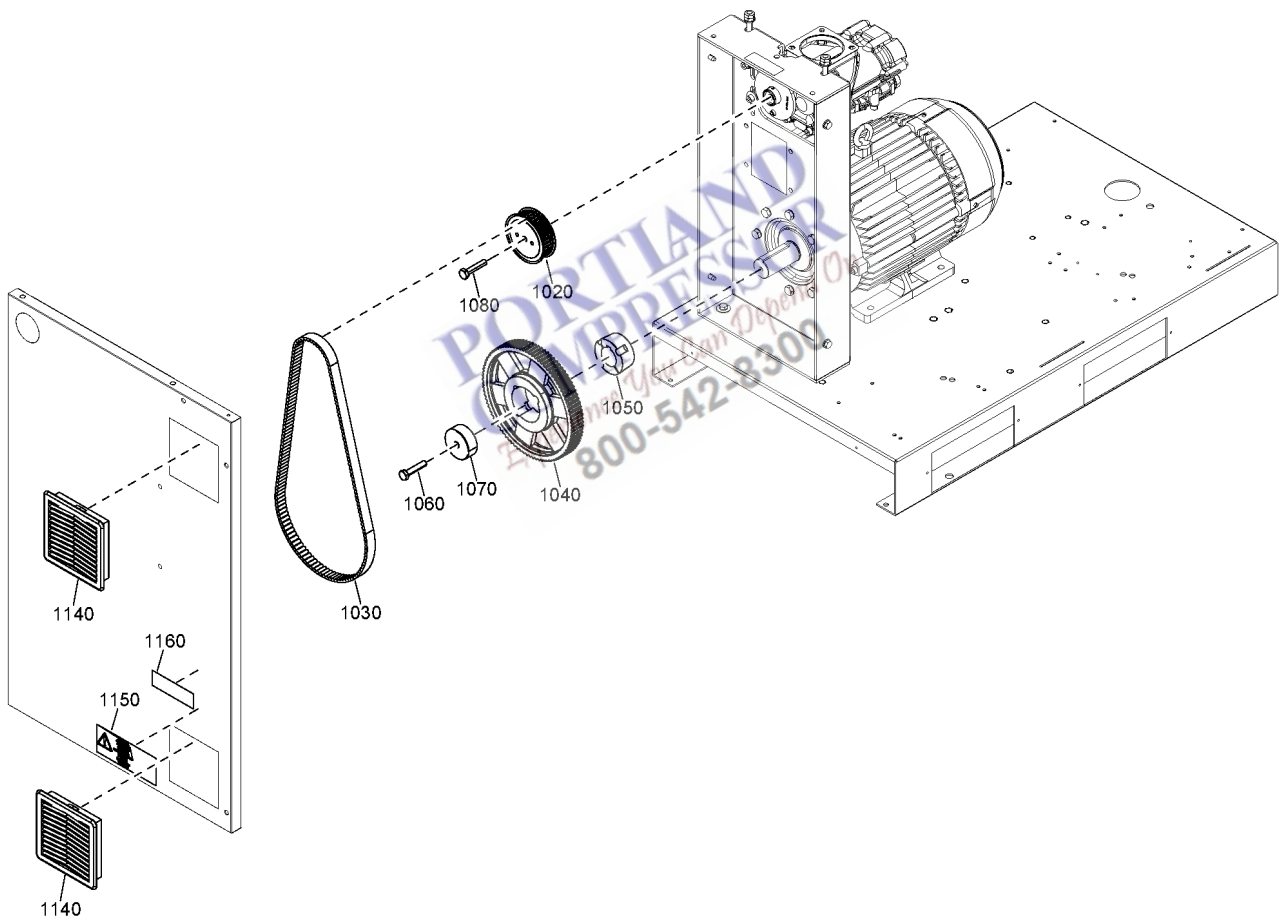

28.48 - HAV Roto-Synthetic Fluid Xtend Duty

OILTYP:RSXD + (PRESS:10.8BAR , PRESS:12.5BAR , PRESS:7.4BAR , PRESS:9.1BAR)



Ref	Part Number	Qty	Name	Validity
1020	2204 2276 59	1	PULLEY	(03/10/2023 - ...) FREQ:60HZ + (CAPPRM:ASME , CAPPRM:CRNASME) + (MODEL:GA11_23J + PRESS:12.5BAR , MODEL:GA5_23J + (PRESS:10.8BAR , PRESS:12.5BAR , PRESS:9.1BAR))
1020	2204 2276 57	1	PULLEY	(03/10/2023 - ...) FREQ:60HZ + (CAPPRM:ASME , CAPPRM:CRNASME) + (MODEL:GA11_23J + PRESS:10.8BAR , MODEL:GA7_23J + (PRESS:10.8BAR , PRESS:9.1BAR))
1020	2204 2276 54	1	PULLEY	(03/10/2023 - ...) FREQ:60HZ + MODEL:GA11_23J + (CAPPRM:ASME + PRESS:7.4BAR , CAPPRM:CRNASME + (PRESS:7.4BAR , IDRY:Y + PRESS:9.1BAR))
1020	2204 2276 56	1	PULLEY	(03/10/2023 - ...) FREQ:60HZ + ((CAPPRM:ASME , CAPPRM:CRNASME) + (MODEL:GA11_23J + PRESS:9.1BAR , MODEL:GA5_23J + PRESS:7.4BAR , MODEL:GA7_23J + (PRESS:12.5BAR , PRESS:7.4BAR))) , CAPPRM:ASME + IDRY:Y + MODEL:GA7_23J + PRESS:9.1BAR)
1030	2204 2634 16	1	TIMING BELT	(03/10/2023 - ...) FREQ:60HZ + MODEL:GA7_23J + PRESS:9.1BAR + (CAPPRM:ASME , CAPPRM:CRNASME)
1030	2204 2634 15	1	TIMING BELT	(03/10/2023 - ...) FREQ:60HZ + ((CAPPRM:ASME , CAPPRM:CRNASME) + (MODEL:GA5_23J + PRESS:9.1BAR , MODEL:GA7_23J + (PRESS:10.8BAR , PRESS:7.4BAR))) , CAPPRM:ASME + IDRY:Y + MODEL:GA7_23J + PRESS:9.1BAR)
1030	2204 2634 11	1	TIMING BELT	(03/10/2023 - ...) FREQ:60HZ + MODEL:GA5_23J + (CAPPRM:ASME , CAPPRM:CRNASME) + (PRESS:10.8BAR , PRESS:12.5BAR)
1030	2204 2634 18	1	TIMING BELT	(03/10/2023 - ...) FREQ:60HZ + MODEL:GA11_23J + (CAPPRM:ASME , CAPPRM:CRNASME) + (PRESS:10.8BAR , PRESS:7.4BAR , PRESS:9.1BAR)
1030	2204 2634 14	1	TIMING BELT	(03/10/2023 - ...) FREQ:60HZ + (CAPPRM:ASME , CAPPRM:CRNASME) + (MODEL:GA5_23J + PRESS:7.4BAR , MODEL:GA7_23J + PRESS:12.5BAR)
1030	2204 2634 19	1	TIMING BELT	(03/10/2023 - ...) FREQ:60HZ + MODEL:GA11_23J + PRESS:12.5BAR + (CAPPRM:ASME , CAPPRM:CRNASME)
1040	2204 2634 24	1	PULLEY	(03/10/2023 - ...) FREQ:60HZ + MODEL:GA7_23J + (CAPPRM:ASME , CAPPRM:CRNASME) + (PRESS:7.4BAR , PRESS:9.1BAR)
1040	2204 2634 25	1	PULLEY	(03/10/2023 - ...) FREQ:60HZ + MODEL:GA7_23J + PRESS:10.8BAR + (CAPPRM:ASME , CAPPRM:CRNASME)
1040	2204 2634 29	1	PULLEY	(03/10/2023 - ...) FREQ:60HZ + MODEL:GA5_23J + PRESS:12.5BAR + (CAPPRM:ASME , CAPPRM:CRNASME)
1040	2204 2634 22	1	PULLEY	(03/10/2023 - ...) FREQ:60HZ + MODEL:GA11_23J + (CAPPRM:ASME , CAPPRM:CRNASME)
1040	2204 2634 28	1	PULLEY	(03/10/2023 - ...) FREQ:60HZ + (CAPPRM:ASME , CAPPRM:CRNASME) + (MODEL:GA5_23J + (PRESS:10.8BAR , PRESS:7.4BAR) , MODEL:GA7_23J + PRESS:12.5BAR)
1040	2204 2634 27	1	PULLEY	(03/10/2023 - ...) FREQ:60HZ + MODEL:GA5_23J + PRESS:9.1BAR + (CAPPRM:ASME , CAPPRM:CRNASME)
1050	0339 1001 17	1	HUB	(03/10/2023 - 18/02/2025) FREQ:60HZ + MODEL:GA5_23J + PRESS:9.1BAR + (CAPPRM:ASME , CAPPRM:CRNASME)
1050	0339 1001 16	1	HUB	(03/10/2023 - 18/02/2025) FREQ:60HZ + MODEL:GA5_23J + (CAPPRM:ASME , CAPPRM:CRNASME) + (PRESS:10.8BAR , PRESS:12.5BAR , PRESS:7.4BAR) (19/02/2025 - ...) FREQ:60HZ + MODEL:GA5_23J + (CAPPRM:ASME , CAPPRM:CRNASME)
1050	2202 9684 00	1	HUB	(03/10/2023 - ...) FREQ:60HZ + ((MODEL:GA11_23J , MODEL:GA7_23J) + (PRESS:10.8BAR , PRESS:7.4BAR , PRESS:9.1BAR) , MODEL:GA11_23J + PRESS:12.5BAR) + (CAPPRM:ASME , CAPPRM:CRNASME)
1050	2202 9807 00	1	HUB	(03/10/2023 - ...) FREQ:60HZ + MODEL:GA7_23J + PRESS:12.5BAR + (CAPPRM:ASME , CAPPRM:CRNASME)
1060	2202 2500 96	1	SCREW	(03/10/2023 - ...) FREQ:60HZ + (CAPPRM:ASME , CAPPRM:CRNASME)
1070	2204 1686 02	1	SPACER	(03/10/2023 - ...) FREQ:60HZ + MODEL:GA5_23J + (CAPPRM:ASME , CAPPRM:CRNASME)
1070	2202 2512 30	1	WASHER	(03/10/2023 - ...) FREQ:60HZ + (CAPPRM:ASME , CAPPRM:CRNASME) + (MODEL:GA11_23J , MODEL:GA7_23J)
1080	0147 1362 03	1	SCREW	(03/10/2023 - ...) FREQ:60HZ + MODEL:GA5_23J + (CAPPRM:ASME , CAPPRM:CRNASME)
1080	0147 1400 03	1	SCREW	(03/10/2023 - ...) FREQ:60HZ + (CAPPRM:ASME , CAPPRM:CRNASME) + (MODEL:GA11_23J , MODEL:GA7_23J)
1140	1089 9556 05	2	AIR INLET WITH FILTER	(03/10/2023 - ...) FREQ:60HZ + (CAPPRM:ASME , CAPPRM:CRNASME)
1150	2202 9404 00	1	LABEL WARNING	(03/10/2023 - ...) FREQ:60HZ + (CAPPRM:ASME , CAPPRM:CRNASME)

Legend:

CAPPRM:ASME - Component approval mechanical:ASME
 IDRY:Y - Integrated dryer:Yes
 MODEL:GA7_23J - Model:GA 7
 PRESS:12.5BAR - Working pressure:12.5 bar

CAPPRM:CRNASME - Component approval mechanical:CRN
 (based on ASME)
 MODEL:GA11_23J - Model:GA 11
 OILTYP:RSXD - Oil type:Roto Synthetic Xtend Duty Fluid
 PRESS:7.4BAR - Working pressure:7.4 bar

FREQ:60HZ - Frequency:60 Hz
 MODEL:GA5_23J - Model:GA 5
 PRESS:10.8BAR - Working pressure:10.8 bar
 PRESS:9.1BAR - Working pressure:9.1 bar

28.48 - HAV Roto-Synthetic Fluid Xtend Duty

OILTYP:RSXD + (PRESS:10.8BAR , PRESS:12.5BAR , PRESS:7.4BAR , PRESS:9.1BAR)

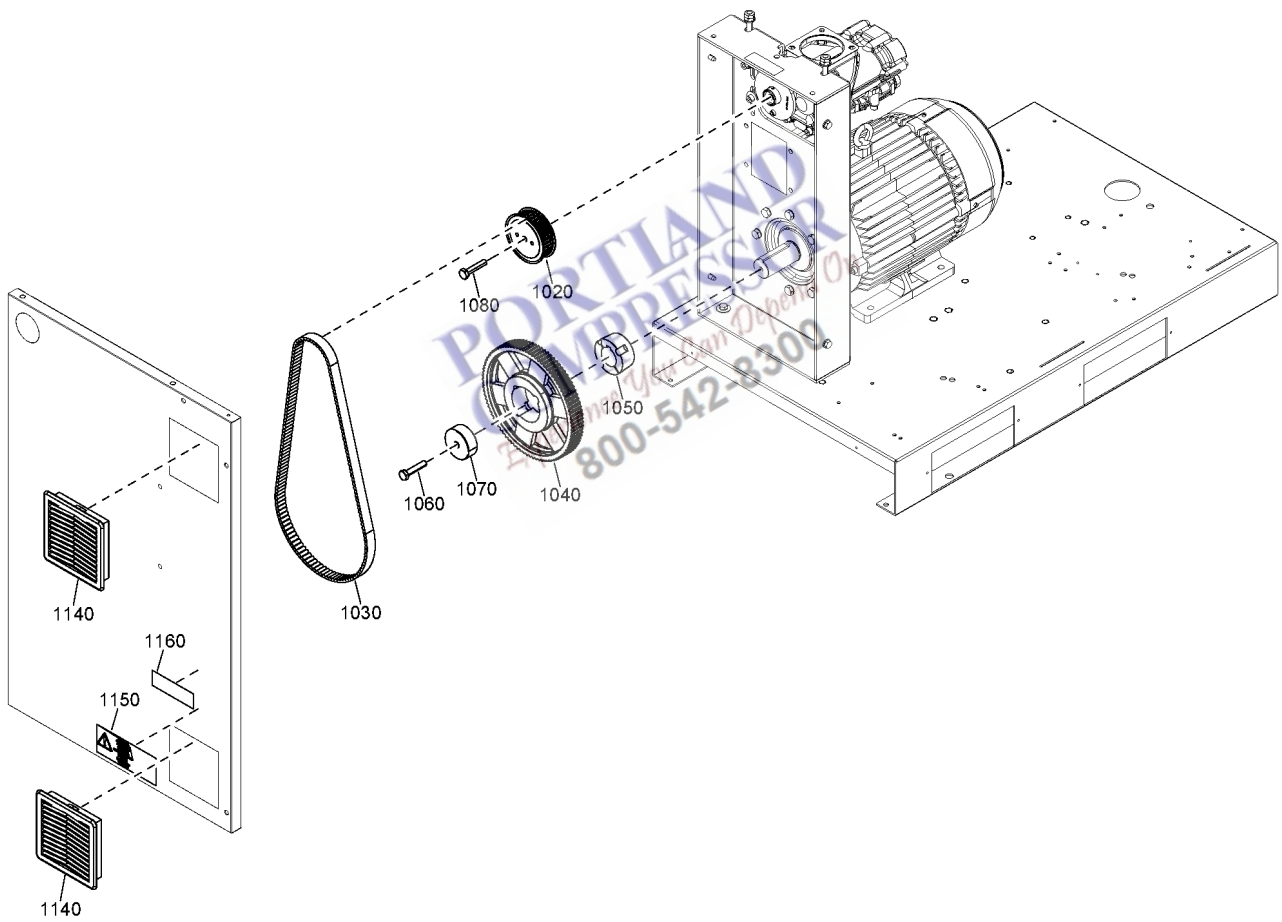

28.48 - HAV Roto-Synthetic Fluid Xtend Duty
 OILTYP:RSXD + (PRESS:10.8BAR , PRESS:12.5BAR , PRESS:7.4BAR , PRESS:9.1BAR)

Ref	Part Number	Qty	Name	Validity
1160	2202 9408 00	1	LABEL HAV TEMPERATURE	(03/10/2023 - ...) FREQ:60HZ + (CAPPRM:ASME , CAPPRM:CRNASME)

Legend:

CAPPRM:ASME - Component approval mechanical:ASME
 IDRY:Y - Integrated dryer:Yes
 MODEL:GA7_23J - Model:GA 7
 PRESS:12.5BAR - Working pressure:12.5 bar

CAPPRM:CRNASME - Component approval mechanical:CRN
 (based on ASME)
 MODEL:GA11_23J - Model:GA 11
 OILTYP:RSXD - Oil type:Roto Synthetic Xtend Duty Fluid
 PRESS:7.4BAR - Working pressure:7.4 bar

FREQ:60HZ - Frequency:60 Hz
 MODEL:GA5_23J - Model:GA 5
 PRESS:10.8BAR - Working pressure:10.8 bar
 PRESS:9.1BAR - Working pressure:9.1 bar



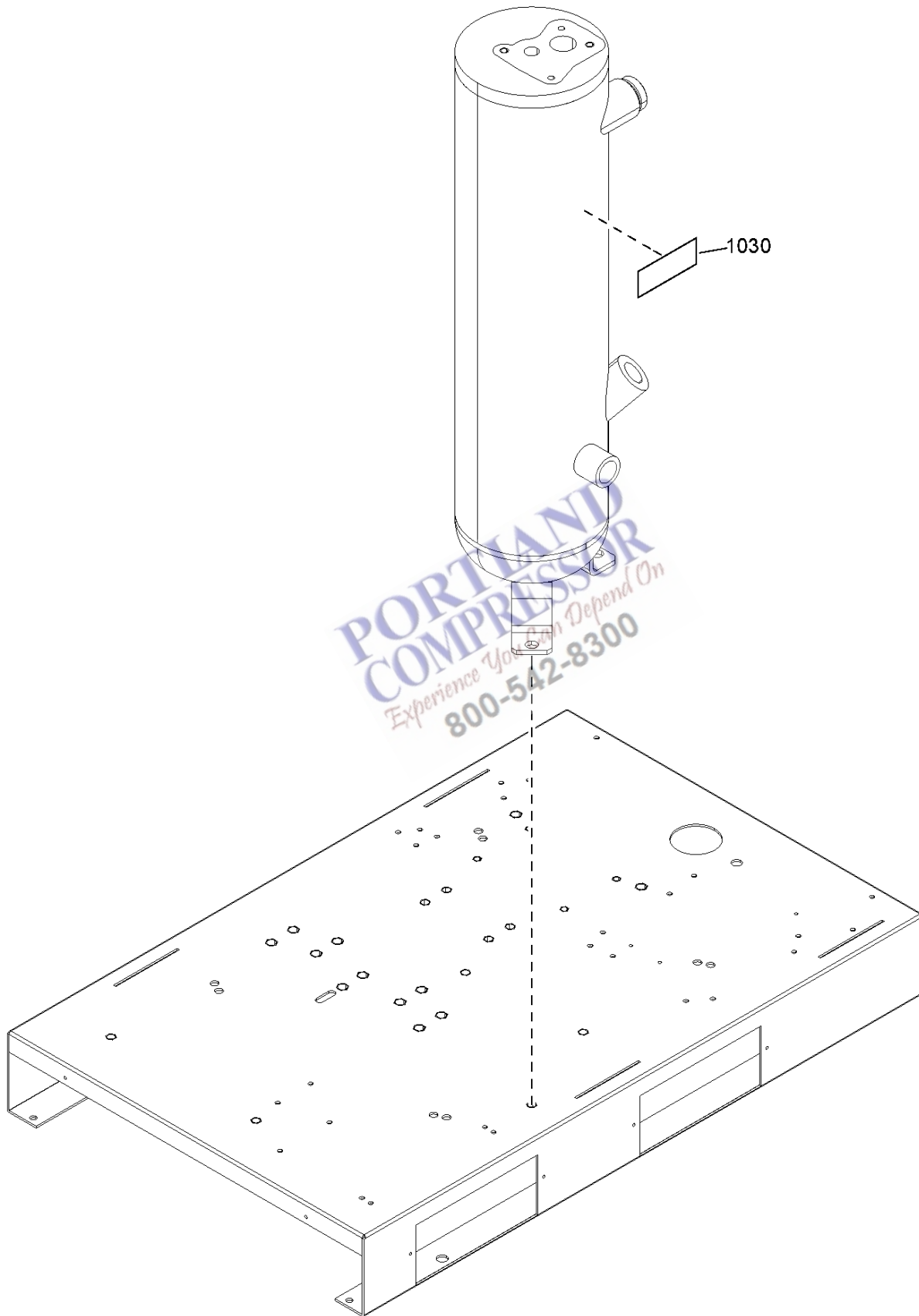

Ref	Part Number	Qty	Name	Validity
1030	1079 9920 99	1	DECAL	(03/10/2023 - ...)



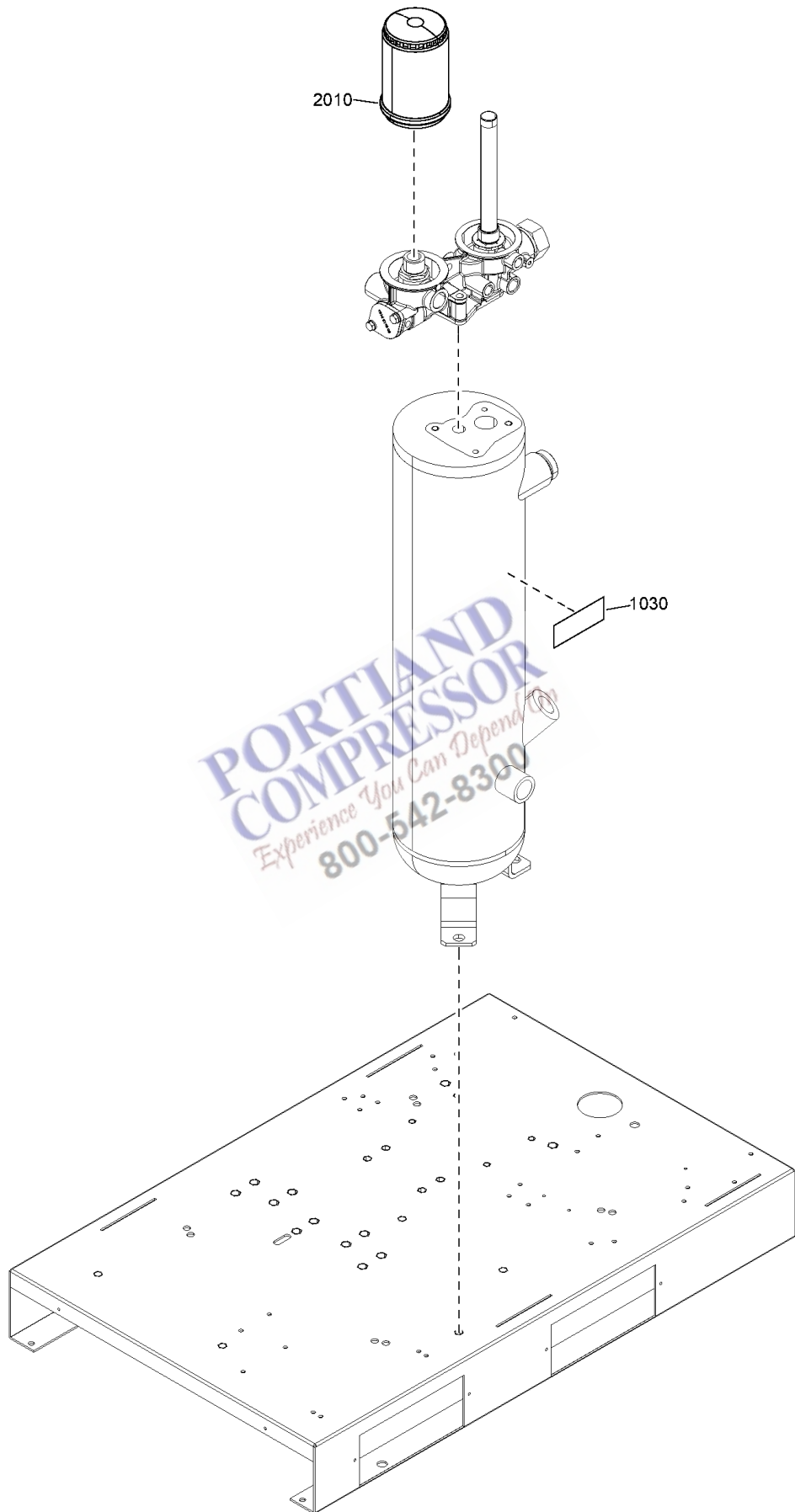

28.50 - Roto-Inject Fluid Ndurance

OILTYP:RIFN



Ref	Part Number	Qty	Name	Validity
1030	2203 0483 00	1	LABEL	(03/10/2023 - 02/01/2024)
1030	1079 9925 87	1	LABEL	(03/01/2024 - ...)
2010	1830 0758 31	1	OIL FILTER	(03/10/2023 - ...)

Legend:

OILTYP:RIFN - Oil type:Roto-Inject Fluid Ndurance

**PORTLAND
COMPRESSOR**
Experience You Can Depend On
800-542-8300

**PORTLAND
COMPRESSOR**
Experience You Can Depend On
800-542-8300

**PORTLAND
COMPRESSOR**
Experience You Can Depend On
800-542-8300

In order to be First in Mind—
First in Choice® for all your quality
compressed air needs, Atlas Copco
delivers the products and services
that help to increase your business'
efficiency and profitability.

Atlas Copco's pursuit of innovation
never ceases, driven by our need
for reliability and efficiency. Always
working with you, we are committed to
providing you the customized quality
air solution that is the driving force
behind your business.

**PORTLAND
COMPRESSOR**
Experience You Can Depend On
800-542-8300