

Atlas Copco

Oil-injected compressors



GA 37, GA 45

**PORTLAND
COMPRESSOR**
Experience You Can Depend On
800-542-8300

Parts List



**PORTLAND
COMPRESSOR**
Experience You Can Depend On
800-542-8300

Atlas Copco

Oil-injected compressors

GA 37, GA 45

Parts List

Copyright, Atlas Copco Airpower n.v., Antwerp, Belgium.
Any unauthorized use or copying of the contents or any part thereof is prohibited. This applies in particular to trademarks, model denominations, part numbers and drawings.

Use only authorized parts. Any damage or malfunction caused by the use of unauthorized parts is not covered by Warranty or Product Liability.

**PORTLAND
COMPRESSOR**
Experience You Can Depend On
800-542-8300

Instructions	3
1 Service Kits	18
2 Oil.....	22
3 Drive train.....	24
3.1 Motor.....	24
3.2 Gears.....	26
3.3 Element.....	28
4 Air system.....	30
4.1 Air filter.....	30
4.2 Air inlet.....	32
4.3 Unloader assembly.....	34
4.4 Separation GA 37.....	36
4.5 Separation GA 45.....	38
4.6 Minimum pressure valve GA 37.....	42
4.7 Safety valve.....	44
5 Liquid filtration.....	46
6 Fluid transportation GA 37 - Air-cooled.....	48
7 Fluid transportation GA 45 - Air-cooled.....	50
8 Fluid transportation GA 37 - Water-cooled.....	52
9 Fluid transportation GA 45 - Water-cooled.....	54
10 Fluid transportation - Outlet Pack - Air-cooled.....	56
11 Fluid transportation - Outlet Full-Feature - Air-cooled.....	58
12 Fluid transportation - Outlet Pack - Water-cooled.....	60
13 Fluid transportation - Outlet Full-Feature - Water-cooled.....	62
14 Cooling system.....	64
14.1 Cooler module GA 37 - Air-cooled.....	64
14.2 Cooler module GA 45 - Air-cooled.....	66
14.3 Cooler module Water-cooled.....	68
14.4 Fan assembly GA 37.....	70
14.5 Fan assembly GA 45.....	72
15 Condensate drain Pack - Air-cooled.....	74
16 Condensate drain Pack - Water-cooled.....	76
17 Condensate drain Full-Feature - Air-cooled.....	78
18 Condensate drain Full-Feature - Water-cooled.....	80
19 Air dryer.....	82
19.1 Assembly.....	82
19.2 Components GA 37, (GA 45 - 9.1 bar, 10.8 bar, 12.5 bar).....	84
19.3 Components GA 45 - 7.4 bar.....	88
19.4 Dryer rail.....	92
20 Electrical system.....	94
20.1 Cubicle assembly.....	94

20.2	Cubicle components GA 37.....	96
20.3	Cubicle components GA 45.....	100
20.4	Controller.....	104
21	Bodywork Pack.....	106
22	Bodywork Full-Feature.....	108
23	Markings Pack.....	110
24	Markings Full-Feature.....	112
25	Loose parts Pack.....	114
26	Loose parts Full-Feature.....	116
27	Standard options.....	118
27.1	Energy recovery Pack.....	118
27.2	Energy recovery Full-Feature.....	120
27.3	Freeze protection.....	122
27.4	Pre-filter Pack.....	124
27.5	Pre-filter Full-Feature.....	126
27.6	Tropical thermostat.....	128
27.7	Water shut-off valve Water-cooled.....	130
27.8	UD+ filter.....	132
27.9	UD+ filter - Parts.....	134
27.10	Modulating control.....	136
27.11	ANSI flanges.....	138
27.12	DIN flanges.....	140
27.13	Heaters & Thermistors.....	142
27.14	NEMA 4.....	144
27.15	NEMA 4x.....	148

**PORTLAND
COMPRESSOR**
Experience You Can Depend On
800-542-8300

EN - English

1 ORDERING PARTS

Always specify the part number, the name and quantity of the required items, as well as the type and serial number of the machine.

2 COLUMN INFORMATION

Ref - Reference number: links a specific part from the list to the drawing. Only parts with a reference number are shown in the drawing. Parts in the drawing without a reference number are simply there to illustrate the assembly.

Part number - Part number to be used when ordering spare parts.

When no part number is specified, the component is not available as a spare part.

Parts which are contained in a kit will have the kit number mentioned on the line below. For complete content of the kit see chapter "1 - Service kits".

A part number preceded by a black dot is comprised in the assembly right above.

Remarks: Additional information to the part number right above.

Substituted by: The part number right above has been replaced by another part number due to an update or revision.

Qty - Quantity: Indicates the number of parts in relation to the corresponding reference number. „AR“ means „As required“: quantity or number to be determined.

Name - Part name: Translations of the English names can be found in document "Glossary of part names".

Validity - Defines the timeframe and type/version of the machines the part is valid for. Clarification of the codes used in the validity pattern can be found in the legend at the bottom of the page. A validity pattern mentioned in the chapter title applies to the whole chapter. A plus sign in the pattern is to be interpreted as 'and', a comma as 'or'. Parentheses group the validity codes, similarly to mathematical parentheses, see following example:

'PRESS:8BAR + (FREQ:50HZ+MOVOL:500V , FREQ:60HZ+MOVOL:575V)' is valid for machines with 8 bar working pressure and 50Hz frequency and 500V supply voltage, or 8 bar working pressure and 60Hz frequency and 575V supply voltage.

EL - Reference to the drawing or the component inside the electric cubicle.

R. - Remarks: Extra information about the part. Explanation can be found at the bottom of the page.

BG - български

1 ПОРЪЧКА НА ЧАСТИ

Винаги цитирайте номера на частта, наименованието и количеството на необходимите изделия, както и типа и серийния номер на машината.

2 ИНФОРМАЦИЯ В КОЛОНИТЕ

Ref - Референтен номер: свързва дадена част от списъка с чертежа. На чертежа са показани само части с референтен номер.

Частите на чертежа без референтен номер са там, единствено за да се покаже възелът.

Part number - Номер на частта, който да се използва при поръчката на резервни части.

Ако не е посочен номер на частта, компонентът не се предлага като резервна част.

Частите, които се съдържат в даден комплект, ще включват номер на комплекта на долния ред. За пълното съдържание на комплекта вижте глава „1 – Service kits“.

Номер на част, пред който има черна точка, се съдържа във възела непосредствено по-горе.

Remarks: Допълнителна информация за частта – непосредствено по-горе.

Substituted by: Номерът на частта непосредствено по-горе е заменен от друг номер на частта поради актуализация или ревизия.

Qty - Количество: Посочва броя на частите във връзка със съответния референтен номер. „AR“ означава „Според нуждата“: количеството или броят ще бъдат определени допълнително.

Name - Име на частта: превод на английските имена можете да откриете в документа „Glossary of part names“.

Validity - Определя периода и типа/версията на машините, за които частта е валидна. Обяснение на елементите от кода, използвани в кода за валидността, можете да откриете в легендата в долната част на страницата. Кодът за валидността, посочен в заглавието на главата, се отнася за цялата глава. Знакът плюс в кода се приема за „и“, а запетаята – за „или“. Скобите групират елементите на кодовете за валидност подобно на математическите скоби, вижте следния пример:

„PRESS:8BAR + (FREQ:50HZ+MOVOL:500V , FREQ:60HZ+MOVOL:575V)“ е валидно за машини с работно налягане 8 bar, честота 50 Hz и захранващо напрежение 500 V или работно налягане 8 bar, честота 60 Hz и захранващо напрежение 575 V.

EL - Референция към чертежа или компонента в електрическата кутия.

R.. - Забележки: допълнителна информация относно частта. Обяснения можете да намерите в долната част на страницата.

BR - Brasileiro

1 ENCOMENDANDO PEÇAS

Sempre especifique o número da peça, o nome e a quantidade dos itens necessários, assim como o tipo e o número de série da máquina.

Páginas marcadas com o símbolo Serviço - “ “ contêm peças do(s) Kit(s) de serviço. Para conhecer o conteúdo completo do kit, consulte o capítulo “1 - Service kits” (1 - Kits de serviço).

2 INFORMAÇÕES SOBRE AS COLUNAS

Ref. - Número de referência: indica onde está uma peça específica listada no desenho. Somente peças com número de referência são mostradas no desenho. As peças no desenho que não têm um número de referência destinam-se simplesmente a ilustrar o conjunto.

Part number - Número da peça: se nenhum número de peça estiver especificado, o componente não está disponível como peça sobressalente. Uma linha mostrada em negrito é um conjunto. Uma peça cujo número seja seguido por um ponto preto faz parte do conjunto impresso em negrito imediatamente acima dela.

O símbolo “<<< >>>” direciona para outra lista com o mesmo título, como “Name” (Nome).

Quando o número de peça específico é colocado abaixo da linha “Ref.”/“Name” (Ref. / Nome), é preciso escolher o tipo/versão da máquina.

Qty - Quantidade: indica o número de peças e os números de referência correspondentes. “AR” significa “As required” (Conforme solicitado): a quantidade ou o número a ser determinado.

Name - Nome da peça: as traduções dos nomes em inglês podem ser encontradas no documento “Glossary of part names” (Glossário de nomes de peças).

Remarks - Observações - Informações extras sobre a peça.

Uma série de letras pode indicar que uma determinada peça é certificada pelo órgão autorizado específico, de acordo com os códigos ou as regras da lista.

As medidas são fornecidas em milímetros.

CS - čeština

1 OBJEDNÁNÍ DÍLŮ

Vždy uveďte číslo dílu, název a množství požadovaných položek a také typ a sériové číslo stroje.

2 INFORMACE VE SLOUPCÍCH

Ref – Referenční číslo: Propojuje konkrétní díl ze seznamu s výkresem. Pouze díly s referenčním číslem jsou zobrazeny na výkresu. Díly bez referenčního čísla, které jsou na výkresu uvedeny, slouží pouze jako ilustrace.

Part number – Číslo dílu se používá pro objednávání náhradních dílů.

Pokud není uvedeno žádné číslo dílu, komponenta není k dispozici jako náhradní díl.

Díly obsažené v sadě mají na následujícím řádku uvedeno číslo sady. Úplný obsah sady viz kapitolu „1 – Service kits“.

Díl s číslem, před kterým je černý puntík, je obsažen v sestavě přímo nad ním.

Remarks: Další informace k číslu dílu přímo nad ním.

Substituted by: Číslo dílu přímo nad ním bylo nahrazeno jiným číslem dílu v důsledku aktualizace nebo revize.

Qty – Množství: Indikuje počet dílů pro odpovídající referenční číslo. „AR“ znamená „As required“ (Podle potřeby): množství nebo počet bude určen.

Name – Název dílu: Překlady anglických názvů naleznete v dokumentu „Glossary of part names“.

Validity – Definuje časový rámec a typ/verzi strojů, na které se daný díl vztahuje. Objasnění kódů použitých ve vzorci platnosti naleznete v legendě na konci stránky. Vzorec platnosti uvedený v názvu kapitoly se vztahuje na celou kapitolu. Znaménko plus ve vzorci se interpretuje jako „a“ a čárka jako „nebo“. Závorky seskupují kódy platnosti, obdobně jako matematické závorky, viz následující příklad:

„PRESS:8BAR + (FREQ:50HZ+MOVOL:500V , FREQ:60HZ+MOVOL:575V)“ platí pro stroje s provozním tlakem 8 bar, frekvencí 50 Hz a napájecím napětím 500 V nebo pro stroje s provozním tlakem 8 bar, frekvencí 60 Hz a napájecím napětím 575 V.

EL – Reference na výkres nebo komponentě uvnitř elektrického rozvaděče.

R. – Poznámky: Doplňující informace o dílu. Vysvětlení naleznete na konci stránky.

DA - Dansk

1 BESTILLING AF DELE

Angiv altid styknummeret, navnet på og antallet af de ønskede varer samt typen og serienummeret for maskinen.

2 OPLYSNINGER TIL KOLONNERNE

Ref - Referencenummer: Knytter en bestemt del fra listen til tegningen. Kun dele med et referencenummer vises på tegningen.

Dele på tegningen uden et referencenummer er blot medtaget for at vise samlingen.

Part number - Styknummer, der skal bruges ved bestilling af reservedele.

Hvis der ikke er angivet et styknummer, fås komponenten ikke som reservedel.

Dele, der er indeholdt i et sæt, har sætnummeret stående på linjen nedenfor. Se kapitel "1 – Service kits" for at få vist hele indholdet af sættet.

Et styknummer med en sort prik foran indgår i samlingen lige ovenfor.

Remarks: Der findes yderligere oplysninger til styknummeret lige ovenfor.

Substituted by: Styknummeret lige ovenfor er blevet erstattet af et andet styknummer i forbindelse med en opdatering eller en revidering.

Qty - Antal: Angiver antallet af dele, der hører til det tilsvarende referencenummer. "AR" står for "As required": Antallet eller nummeret skal fastsættes.

Name - Navn på del: Oversættelser af de engelske navne kan findes i dokumentet "Glossary of part names".

Validity - Angiver tidshorisont og maskintype/-version, som delen gælder for. Forklaringer til koderne, der anvendes i modellen for gyldigheden, kan findes i teksten nederst på siden. En model for gyldigheden, der er nævnt i kapitlets titel, gælder for hele kapitlet. Et plustegn i modellen skal fortolkes som et "og", og et komma som et "eller". Parenteser inddeler koderne, der beskriver gyldigheden, på samme måde som parenteser i matematik. Se følgende eksempel:

„PRESS:8BAR + (FREQ:50HZ+MOVOL:500V , FREQ:60HZ+MOVOL:575V)“ gælder for maskiner med et arbejdstryk på 8 bar, en frekvens på 50 Hz og en forsyningsspænding på 500 V eller for maskiner med et arbejdstryk på 8 bar, en frekvens på 60 Hz og en forsyningsspænding på 575 V.

EL – Refererer til tegningen eller komponenten inde i elskabet.

R. - Bemærkninger: Yderligere oplysninger om delen. Forklaringer kan findes nederst på siden.

DE - Deutsch

1 TEILE BESTELLEN

Geben Sie immer genau die Teilenummer, den Namen und die Anzahl des gewünschten Artikels und den Typ und die Seriennummer der Maschine an.

2 SPALTENINFORMATION

Ref - Referenznummer: Verknüpft ein spezifisches Teil der Liste mit der Zeichnung. Es werden nur Referenznummern in der Zeichnung gezeigt. In der Zeichnung dargestellte Teile ohne Referenznummer sind einfach nur zu Illustrationszwecken der Baugruppe abgebildet.

Part number - Die Teilenummer wird bei der Bestellung von Ersatzteilen angegeben.

Ist keine Teilenummer angegeben, ist die Komponente nicht als Ersatzteil verfügbar.

Bei Teilen, die zu einem Set gehören, wird die Setnummer unten auf der Linie angegeben. Zum kompletten Inhalt des Sets siehe Kapitel „1 – Service kits“.

Eine mit einem schwarzen Punkt versehene Teilenummer ist in dem direkt darüber stehenden Set enthalten.

Remarks: Zusätzliche Informationen zur Teilenummer stehen direkt darüber.

Substituted by: Die direkt darüber stehende Teilenummer wurde aufgrund einer Aktualisierung oder Überarbeitung durch eine andere Teilenummer ersetzt.

Qty - Anzahl: Gibt die Anzahl der Teile im Verhältnis zur entsprechenden Referenznummer an. „AR“ steht für „Nach Bedarf“: Anzahl oder Nummer muss noch angegeben werden.

Name - Teilename: Übersetzungen der englischen Bezeichnungen finden Sie im Dokument „Glossary of part names“.

Validity - Gibt den Zeitrahmen und den Typ/die Version der Maschine vor, für die die Teile gültig sind. Eine Erläuterung der Codes, die für das Gültigkeitsmuster angewandt werden, finden Sie am Fuß der Seite. Ein im Kapiteltitle genannten Gültigkeitsmuster bezieht sich auf das gesamte Kapitel. Ein Pluszeichen im Muster steht für „und“, ein Komma für „oder“. Klammern fassen die Codes in Gruppen zusammen, ähnlich wie bei mathematischen Klammern. Siehe dazu folgendes Beispiel:

„PRESS:8BAR + (FREQ:50HZ+MOVOL:500V , FREQ:60HZ+MOVOL:575V)“ ist für Maschinen gültig mit 8 bar-Betriebsdruck, 50 Hz-Frequenz und 500 V-Versorgungsspannung oder 8 bar-Betriebsdruck, 60 Hz-Frequenz und 575 V-Versorgungsspannung.

EL – Referenz zu der Zeichnung oder dem Bauteil im Inneren des Schaltkastens.

R. – Anmerkungen: Zusatzinformationen zum Teil. Erklärungen finden Sie am Fuß der Seite.

EL - ελληνικά

1 ΠΑΡΑΓΓΕΛΙΑ ΑΝΤΑΛΛΑΚΤΙΚΩΝ

Πρέπει πάντα να προσδιορίζετε τον κωδικό εξαρτήματος, την ονομασία και την ποσότητα των απαιτούμενων ειδών, καθώς και τον τύπο και τον αριθμό σειράς του μηχανήματος.

2 ΠΛΗΡΟΦΟΡΙΕΣ ΓΙΑ ΤΙΣ ΣΤΗΛΕΣ

Ref - Κωδικός αναφοράς: συσχετίζει ένα συγκεκριμένο εξάρτημα από τη λίστα με το σχέδιο. Μόνο εξαρτήματα που έχουν κωδικό αναφοράς εμφανίζονται στο σχέδιο. Τα εξαρτήματα στο σχέδιο που δεν έχουν κωδικό αναφοράς, υπάρχουν απλώς για την εικονογράφηση του συγκροτήματος.

Part number - Κωδικός εξαρτήματος, ο οποίος χρησιμοποιείται κατά την παραγγελία ανταλλακτικών.

Όταν δεν αναφέρεται κάποιος κωδικός εξαρτήματος, το εξάρτημα δεν διατίθεται ως ανταλλακτικό.

Για τα εξαρτήματα που περιέχονται σε kit, ο αριθμός του kit θα αναφέρεται στην παρακάτω γραμμή. Για το πλήρες περιεχόμενο του kit, βλ. κεφάλαιο "1 – Service kits".

Όταν μπροστά από τον κωδικό εξαρτήματος υπάρχει μια μαύρη κουκίδα, το εξάρτημα περιέχεται στο συγκρότημα που βρίσκεται ακριβώς από πάνω.

Remarks (Παρατηρήσεις): Πρόσθετες πληροφορίες για τον κωδικό εξαρτήματος ακριβώς από πάνω.

Substituted by (Έχει αντικατασταθεί από): Ο πιο πάνω κωδικός εξαρτήματος έχει αντικατασταθεί από άλλο κωδικό εξαρτήματος λόγω ενημέρωσης ή αναθεώρησης.

Qty - Ποσότητα: Δείχνει τον αριθμό των εξαρτημάτων σε σχέση με τον αντίστοιχο κωδικό αναφοράς. Το "AR" σημαίνει "As required" (Αναλόγως των απαιτήσεων): η ποσότητα ή ο αριθμός θα πρέπει να προσδιοριστούν.

Name - Ονομασία εξαρτήματος: Μεταφράσεις των ονομασιών από τα αγγλικά μπορείτε να βρείτε στο έγγραφο "Glossary of part names".

Validity - Καθορίζει το χρονικό πλαίσιο και τον τύπο/την έκδοση των μηχανημάτων στα οποία μπορεί να χρησιμοποιηθεί το εξάρτημα. Στο υπόμνημα, στο κάτω μέρος της σελίδας, μπορείτε να βρείτε μια αποσαφήνιση των κωδικών που χρησιμοποιούνται στο υπόδειγμα ισχύος παραγγελίας. Εάν αναφέρεται ένα υπόδειγμα ισχύος παραγγελίας στον τίτλο του κεφαλαίου, αυτό ισχύει για ολόκληρο το κεφάλαιο. Ένα σύμβολο "συν" στο υπόδειγμα θα πρέπει να ερμηνεύεται ως "και", ένα κόμμα ως "ή".

Οι παρενθέσεις ομαδοποιούν τους κωδικούς ισχύος παραγγελίας, όπως οι παρενθέσεις στους μαθηματικούς τύπους. Δείτε το ακόλουθο παράδειγμα:

Το 'PRESS:8BAR + (FREQ:50HZ+MOVOL:500V , FREQ:60HZ+MOVOL:575V)' ισχύει για μηχανήματα με πίεση λειτουργίας 8 bar, συχνότητα 50 Hz και τάση τροφοδοσίας 500 V ή με πίεση λειτουργίας 8 bar, συχνότητα 60 Hz και τάση τροφοδοσίας 575 V.

EL – Κωδ. αναφοράς για το σχέδιο ή το εξάρτημα στο εσωτερικό του ηλεκτρικού πίνακα.

R. – Παρατηρήσεις: Πρόσθετες πληροφορίες σχετικά με το εξάρτημα. Επεξήγηση παρέχεται στο κάτω μέρος της σελίδας.

ES - Español

1 PEDIDO DE PIEZAS

Especifique siempre el número de referencia, el nombre y la cantidad de los elementos que necesita, además del tipo y número de serie de la máquina.

2 INFORMACIÓN DE LAS COLUMNAS

Ref - Número de referencia: enlaza una pieza concreta de la lista con el solo. Solo se muestran piezas con número de referencia en el plano. Las piezas del plano que no tienen números de referencia solo se muestran para ilustrar el conjunto.

Part number - Designación que se debe utilizar para pedir piezas de repuesto.

Si no se especifica una designación, esto quiere decir que el componente no está disponible como pieza de repuesto.

Las piezas que forman parte de un kit tendrán el número de kit en la línea inferior. Para consultar el contenido completo del kit, consulte el capítulo "1 – Service kits".

Una designación precedida por un punto negro forma parte del conjunto inmediatamente superior.

Remarks: información adicional de la designación inmediatamente superior.

Substituted by: la designación inmediatamente superior se ha sustituido por otra debido a una actualización o revisión.

Qty - Cantidad: indica el número de piezas en relación con el número de referencia correspondiente. "AR" significa "Según necesidad": cantidad o número a determinar.

Name - Nombre de la pieza: las traducciones de los nombres en inglés pueden encontrarse en el documento "Glossary of part names".

Validity - Define el periodo y tipo/versión de las máquinas en las que se puede utilizar la pieza. Puede encontrar una explicación de los códigos utilizados en el patrón de validez en la leyenda de la parte inferior de la página. Un patrón de validez mencionado en el título del capítulo es aplicable a todo el capítulo. Un signo '+' en el patrón debe interpretarse como una 'y' y una coma debe interpretarse como una 'o'. Los paréntesis agrupan los códigos de validez de manera similar a su uso en matemáticas; véase el siguiente ejemplo:

'PRESS:8BAR + (FREQ:50HZ+MOVOL:500V , FREQ:60HZ+MOVOL:575V)' es válido para máquinas con una presión de trabajo de 8 bar, una frecuencia de 50 Hz y un voltaje de alimentación de 500 V o de 8 bar, una frecuencia de 60 Hz y un voltaje de alimentación de 575 V.

EL – Referencia al plano o el componente del interior del armario eléctrico.

R. – Notas: información adicional sobre la pieza; se puede encontrar la explicación en la parte inferior de la página.

ET - Eesti

1 OSADE TELLIMINE

Täpsustage alati osa number, soovitud ühikute nimi ja kogus, aga ka masina tüüp ja seerianumber.

2 TEABE TULP

Ref - Viitenumber: seostab loendis nimetatud konkreetse osa joonisega. Joonisel on näidatud ainult viitenumbriga osad. Joonisel ilma viitenumbriga esitatud osadel on koostu kuvamisel illustreeriv tähendus.

Part number - Osa number, mida varuosade tellimisel kasutada.

Kui osa numbrit ei ole täpsustatud, ei ole vastav osa varuosana saadaval.

Komplekti kuuluvate osade puhul on alloleval real nimetatud komplekti number. Komplekti tervikliku kirjelduse leiata peatükist „1- Service kits”.

Kui osa numbri ees on must punkt, sisaldub osa ülaltoodud koostus.

Remarks: osa numbri kohal kuvatav lisateave.

Substituted by: ülaltoodud osa number on uuenduse või kontrolli tulemusena asendatud teise osa numbriga.

Qty - Kogus: osutab asjaomase viitenumbriga seotud osade arvule. „AR” tähendab „vastavalt vajadusele”: kogus või arv tuleb kindlaks määrata.

Name - Osa nimi: ingliskeelsete nimede tõlked leiata dokumendist „Glossary of part names”.

Validity - Määratleb ajavahemiku ja masina tüübi/versiooni, mille puhul osa kasutatakse. Kasutusmustris kasutatud koodide selgituse leiata iga lehekülje allosas olevast legendist. Peatüki pealkirjas nimetatud kasutusmuster kohaldub tervele peatükile. Mustris kasutatud plussmärki tuleb tõlgendada sõnana „ja”, komana või sõnana „või”. Sarnaselt ümarsulgude matemaatikas kasutamisele rühmitavad ümarsulud kehtivuskoodide rühmad; vt järgmist näidet:

‘PRESS:8BAR + (FREQ:50HZ+MOVOL:500V , FREQ:60HZ+MOVOL:575V)’ kehtib masinate puhul, mille töö rõhk on 8 bar ja sagedus 50 Hz ja toitepinge 500 V, või siis masinate puhul, mille töö rõhk on 8 bar ja sagedus 60 Hz ja toitepinge 575V.

EL – Viide joonisele või elektrikapis olevale osale.

R. - Märkused: lisateave osa kohta. Selgituse leiata lehekülje allosast.

FI - Suomalainen

1 OSIEN TILAAMINEN

Määritä aina osanumero, haluttujen tuotteiden nimi ja määrä sekä koneen tyyppi ja sarjanumero.

2 SARAKETIEDOT

Ref - Viitenumero: Yhdistää jonkin tietyn luettelossa mainitun osan piirrokseseen. Piirroksessa näkyvät vain ne osat, joilla on viitenumero. Ne osat, joilla ei ole viitenumeroa, ovat piirroksessa vain kokoonpanoa kuvaamassa.

Part number - Osanumero, jota on käytettävä varaosia tilattaessa.

Jos osanumeroa ei ole määritetty, komponentti ei ole saatavana varaosana.

Sarjan mukana tulevilla osilla on sarjanumero, joka on merkitty alla olevalle viivalle. Lue tiedot sarjan täydellisestä sisällöstä luvusta 1 – Service kits.

Osanumero, jota edeltää musta piste, sisältyy edellä olevaan kokoonpanoon.

Remarks: lisätietoja edellä olevaan osanumeroon.

Substituted by: edellä oleva osanumero on korvattu toisella osanumerolla päivityksen tai korjauksen takia.

Qty - Määrä: Osoittaa viitenumeroon liittyvien osien määrän. AR (As required) tarkoittaa määritettävää määrää.

Name - Osan nimi: englanninkielisten nimien käännökset on kerrottu asiakirjassa ”Glossary of part names”.

Validity - Määrittää sen ajanjakson ja koneiden tyyppin tai version, joita osa koskee. Määrittämissä käytetyt koodit on selitetty sivun alalaidan kuvatekstissä. Luvun otsikossa mainittu määrittämissä koskee koko lukua. Kaavassa oleva plusmerkki tarkoittaa ja-sanaa ja pilkku tai-sanaa. Sulkeet ryhmittävät määrittämissä matemaattisten sulkeiden tavalla, esimerkiksi näin:

PRESS:8BAR + (FREQ:50HZ+MOVOL:500V , FREQ:60HZ+MOVOL:575V) koskee koneita, joiden työskentelypaine on 8 baaria, taajuus 50 hertsiä ja verkkojännite 500 voltia tai joiden työskentelypaine on 8 baaria, taajuus 60 hertsiä ja verkkojännite 575 voltia.

EL – Viittaus piirrokseseen tai sähkökotelon sisällä olevaan komponenttiin.

R. – Huomautukset: Lisätietoja osasta. Selitys on sivun alalaidassa.

FR - Français

1 COMMANDER DES PIÈCES

Toujours spécifier le numéro de pièce, la désignation et la quantité des articles souhaités ainsi que le type et le numéro de série de la machine.

2 COLONNE INFORMATIONS

Ref - Référence : associe une pièce donnée de la liste au schéma. Seules les pièces avec une référence sont illustrées sur le schéma. Les pièces représentées sur le schéma sans référence servent uniquement à illustrer l'ensemble.

Part number - Numéros de pièce à utiliser lors de la commande de pièces de rechange.

Si aucun numéro de pièce n'est indiqué, le composant n'est pas disponible en tant que pièce de rechange.

Pour les pièces contenues dans un kit, le numéro de kit est mentionné à la ligne ci-dessous. Pour voir le contenu du kit en détail, consulter le chapitre « 1 – Service Kits ».

Un numéro de pièce précédé d'un point noir est compris dans l'ensemble ci-dessus.

Remarks : informations supplémentaires sur le numéro de pièce ci-dessus.

Substituted by : le numéro de pièce ci-dessus a été remplacé par un autre numéro de pièce suite à une mise à jour ou une révision.

Qty - Quantité : indique le nombre de pièces en fonction du numéro de pièce correspondant. « AR » signifie « As required » (autant que nécessaire) : quantité ou nombre à définir.

Name - Désignation de la pièce : les traductions des désignations anglaises sont disponibles dans le document « Glossary of part names ».

Validity - Définit le délai et le type/version de machines pour lesquels les pièces sont valides. Pour plus de détails sur les codes utilisés dans le modèle de validité, voir la légende en bas de page. Un modèle de validité mentionné dans le titre du chapitre s'applique à l'ensemble du chapitre. Le signe plus utilisé dans le modèle se comprend comme un « et », une virgule comme un « ou ». Les parenthèses regroupent les codes de validité, comme en mathématiques, voir l'exemple suivant :

« PRESS:8BAR + (FREQ:50HZ+MOVOL:500V , FREQ:60HZ+MOVOL:575V) » est valide pour des machines avec une pression de service de 8 bar et une fréquence de 50 Hz et une tension d'alimentation de 500 V ou une pression de service de 8 bar et une fréquence de 60 Hz et une tension d'alimentation de 575 V.

EL – Référence sur le schéma ou le composant à l'intérieur de l'armoire électrique.

R. – Remarque : informations supplémentaires sur la pièce. Pour plus de détails, voir le bas de page.

HU - Magyar

1 ALKATRÉSZRENDELÉS

Mindig adja meg a cikkszámot, a kért elemek nevét és mennyiségét, valamint a típust és a gyári számot.

2 A TÁBLÁZAT OSZLOPAI

Ref - Hivatkozási szám: a felsorolt alkatrészt a megfelelő ábrához társítja. A rajzon csak hivatkozási számmal ellátott alkatrészek láthatók. Az ábrán a hivatkozási számmal nem rendelkező alkatrészek csak az összeszerelés módját illusztrálják.

Part number - A pótalkatrészek rendelésénél használandó cikkszám.

Ha nincs megadva cikkszám, az adott alkatrész nem kapható pótalkatrészként.

Azokra az alkatrészekre, amelyek egy készlet részeként kaphatók, a készlet cikkszámára vonatkozik, amely az alsó sorban szerepel. A készlet teljes tartalmát lásd: „1 – Service Kits” című fejezet.

Ha egy cikkszámot pont előz meg, az illető alkatrész a közvetlenül felette lévő sorban szereplő egység részét képezi.

Remarks: További információk a közvetlenül felette lévő sorban szereplő cikkszámra vonatkozóan.

Substituted by: A közvetlenül felette lévő sorban szereplő cikkszámot frissítés vagy új változat következtében új cikkszám váltotta fel.

Qty - Mennyiség: az adott hivatkozási számhoz kapcsolódó alkatrészek számát jelöli. Az „AR” jelentése „As required” (igény szerint): itt megadhatja a mennyiséget vagy a számot.

Name - Az alkatrész neve: az angol nyelvű elnevezések fordítása az „Glossary of part names” c. dokumentumban található.

Validity - Azt az időkeretet, továbbá azokat a géptípusokat/-verziókat adja meg, amelyekhez az alkatrész használható. Az érvényességi formulában használt kódok magyarázata a lap alján olvasható. A fejezetcímbeben szereplő érvényességi formula az egész fejezetre érvényes. A formulában szereplő plusz (+) jel jelentése: „és”, a vessző (,) jelentése: „vagy”. A zárójelek a matematikában használt zárójelekhez hasonlóan csoportosítják az érvényességi kódokat; lásd a következő példát:

A „PRESS:8BAR + (FREQ:50HZ+MOVOL:500V , FREQ:60HZ+MOVOL:575V)” 8 bar üzemi nyomású, 50 Hz frekvenciájú és 500 V tápfeszültségű, vagy 8 bar üzemi nyomású, 60 Hz frekvenciájú és 575 V tápfeszültségű berendezéseket jelöl.

EL – Hivatkozás az elektromos szekrényen belüli ábrára vagy alkatrésze.

R. – Megjegyzések: Az alkatrésszel kapcsolatos további információk. A magyarázat a lap alján található.

IT - Italiano

1 ORDINE DEI RICAMBI

Specificare sempre il numero categorico, il nome e la quantità degli articoli richiesti, oltre al tipo e al numero di serie della macchina.

2 COLONNA DELLE INFORMAZIONI

Ref - Numero di riferimento: associa un ricambio specifico dalla lista all'illustrazione. Nell'illustrazione sono mostrati solo ricambi dotati di numero di riferimento. I ricambi presenti nell'illustrazione privi di numero di riferimento sono riportati semplicemente per illustrare il montaggio.

Part number - Numero categorico da utilizzare per l'ordine di parti di ricambio.

Quando non è specificato alcun numero categorico, il componente non è disponibile come parte di ricambio.

I ricambi contenuti in un kit avranno il numero di kit riportato nella riga sottostante. Per il contenuto completo del kit vedere il capitolo "1 – Service kits".

Un numero categorico preceduto da un punto nero fa parte del gruppo immediatamente precedente.

Remarks: le informazioni aggiuntive relative al numero categorico sono riportate in alto.

Substituted by: il numero categorico immediatamente precedente è stato sostituito da un altro numero categorico a causa di un aggiornamento o di una revisione.

Qty - Quantità: indica il numero di ricambi corrispondenti al numero di riferimento. "AR" significa "As required" (Secondo necessità): quantità o numero da definire.

Name - Nome parte: la traduzione dei termini dall'inglese è reperibile nel documento "Glossary of part names".

Validity - Definisce i tempi e il tipo/versione di macchine per le quali il ricambio è valido. La legenda in fondo alla pagina riporta una spiegazione dei codici utilizzati nello schema di validità. Uno schema di validità menzionato nel titolo del capitolo si applica all'intero capitolo. Un segno più nello schema deve essere interpretato come "e", una virgola come "o". Tra le parentesi sono raggruppati i codici di validità, al pari delle parentesi matematiche, vedere il seguente esempio:

"PRESS:8BAR + (FREQ:50HZ+MOVOL:500V , FREQ:60HZ+MOVOL:575V)" è valido per le macchine con pressione di esercizio di 8 bar e 50Hz di frequenza e una tensione di alimentazione di 500 V, o con pressione di esercizio di 8 bar, frequenza di 60Hz e tensione di alimentazione di 575 V.

EL - Riferimento all'illustrazione o al componente all'interno dell'armadio elettrico.

R. - Note: informazioni aggiuntive sulla spiegazione dei ricambi sono reperibili in fondo alla pagina.

JA - 日本の

1 部品の注文

部品番号、注文するアイテムの名称および数量、機器のタイプおよびシリアル番号を必ず指定してください。サービスマーク“ ”のついたページにはサービスキットの部品が記載されています。キットの内容物については、第1章「サービスキット」を参照してください。

2 各列の説明

Ref. - 参照番号: リストの部品が図のどこにあるかを示します。参照番号がある部品のみが図に示されています。参照番号がない部品はアセンブリを表現するため便宜上表記されています。

Part number - 部品番号: 部品番号が示されていない部品は、スペア部品としては提供されていません。太字の行はアセンブリを示します。番号の後に黒い点が付いている部品は、すぐ上にある太字のアセンブリを構成しています。

"<<< >>>"は、“Name”と同じタイトルの別のリストを示します。

“Ref.”または“Name”行の下に、特定の部品の部品番号が記載されている場合は、機器のタイプ/バージョンに応じて部品を選択してください。

Qty - 数量: 参照番号に対応する部品の数量を示します。„AR”は「必要に応じて」を意味し、必要に応じて数量または番号を指定します。

Name - 部品名: 英語に対応する各言語の名称は「Glossary of part names」(部品名称対応表)に記載されています。

Remarks - 部品に関する追加情報です。

一連の文字列は特定の部品が指定認定団体によって承認されていることを示し、リストのコードまたは規定に準拠しています。

測定値はミリメートル単位で示されています。

LT - Lietuvos

1 DALIŲ UŽSAKYMAS

Visada nurodykite pageidaujamos prekės dalies numerį, pavadinimą ir kiekį. Taip pat nurodykite įrenginio tipą ir serijos numerį.

2 INFORMACIJA STULPELIUOSE

Ref - Nuorodos numeris: susieja konkrečią dalį iš sąrašo su brėžiniu. Brėžinyje rodomos tik nuorodos numerį turinčios dalys.

Brėžinyje parodytos dalys be nuorodos numerio yra tiesiog įrenginio iliustracija.

Part number - Dalies numeris, naudojamas užsakant atsargines dalis.

Jei dalies numeris nenurodytas, komponentas negalimas kaip atsarginė dalis.

Rinkinyje esančios dalys turi rinkinio numerį, minimą apatinėje eilutė. Visą rinkinio turinį gali pamatyti skyriuje „1 – Service kits“.

Jei prieš dalies numerį yra juodas taškas, jis yra viršuje pateiktame įrenginyje.

Remarks: papildoma dalies numerio informacija pateikta dešinėje pusėje viršuje.

Substituted by: dešinėje viršuje nurodytas dalies numeris buvo pakeistas kitu dalies numerio, nes vyko atnaujinimas arba revizija.

Qty - Kiekis: pateikiamas dalių, kurioms priskiriamas atitinkamas nuorodos numeris, skaičius. „AR“ reiškia „Priklausomai nuo poreikio“: kiekis arba skaičius bus nustatytas to prireikus.

Name - Dalies pavadinimas: anglų kalba pateiktų pavadinimų vertimus rasite dokumente „Glossary of part names“.

Validity - Apibūdinamas laikotarpis ir įrenginio tipas / versija, kurioms dalis tinka. Tinkamumo šablone naudojami kodai paaiškinti puslapio apačioje esančioje legendoje. Tinkamumo šablono skyriaus pavadinimas taikomas visam skyriui. Pliuso ženklas šablone reiškia „ir“, o kablelis – „arba“. Skliaustais grupuojami tinkamumo kodai (kaip ir matematiniai veiksmai), žr. pavyzdį: „PRESS:8BAR + (FREQ:50HZ+MOVOL:500V , FREQ:60HZ+MOVOL:575V)“ tinka įrenginiams, kurių darbinis slėgis yra 8 barai, dažnis yra 50 Hz, o maitinimo įtampa yra 500 V, arba darbinis slėgis yra 8 barai, dažnis yra 60 Hz, o maitinimo įtampa yra 575 V.

EL – Nuoroda į brėžinį arba komponentą elektros modulio viduje.

R. – Pastabos: papildoma informacija apie dalį. Paaiškinimus galite rasti puslapio apačioje.

LV - Latvijas

1. DETAĻU PASŪTĪŠANA

Vienmēr norādiet detaļas numuru, nosaukumu un vajadzīgo daudzumu, kā arī iekārtas tipu un sērijas numuru.

2. KOLONNAS INFORMĀCIJA

Ref – Atsauces numurs: saista konkrētu sarakstā esošo detaļu ar rasējumu. Rasējumā tiek parādītas tikai detaļas ar atsauces numuru. Detaļas rasējumā bez atsauces numura paredzētas vienīgi tam, lai attēlotu attiecīgo mezglu.

Part number – Detaļas numurs, kas jāizmanto, pasūtot rezerves daļas.

Ja detaļas numurs nav norādīts, attiecīgais komponents nav pieejams kā rezerves daļa.

Komplektā iekļautām detaļām nākamajā rindā būs norādīts komplekta numurs. Komplekta pilnīgs saturs aprakstīts nodaļā “1 – Service kits”.

Ja pirms detaļas numura ir melns punkts, tā ir iekļauta iepriekš attēlotajā mezglā.

Remarks: papildinformācija par iepriekšējo detaļas numuru.

Substituted by: iepriekšējais detaļas numurs ir aizstāts ar citu detaļas numuru atjaunināšanas vai pārskatīšanas dēļ.

Qty – Daudzums: apzīmē detaļu skaitu attiecīgajam atsauces numuram. “AR” nozīmē “pēc nepieciešamības”: jānosaka daudzums vai numurs.

Name – Detaļas nosaukums: angļu valodas nosaukumu tulkojumi ir atrodami dokumentā “Glossary of part names”.

Validity – Nosaka iekārtu derīguma periodu un tipu/versiju. Derīguma norādē iekļauto kodu skaidrojums ir norādīts eksplikācijā lappuses apakšdaļā. Nodaļas virsrakstā minētā derīguma norāde attiecas uz visu nodaļu. Pluszīme norādē jāinterpretē kā “un”, bet komats kā “vai”. Iekavas grupē derīguma kodus līdzīgi kā iekavas matemātikā, piemēram:

“PRESS:8BAR + (FREQ:50HZ+MOVOL:500V , FREQ:60HZ+MOVOL:575V)” ir derīgs iekārtām ar 8 bāru darba spiedienu, 50 Hz frekvenci un 500 V barošanas spriegumu vai iekārtām ar 8 bāru darba spiedienu, 60 Hz frekvenci un 575 V barošanas spriegumu.

EL – Atsauce uz rasējumu vai elektrosadales skapja komponentu.

R. – Piezīmes: papildinformācija par detaļu. Skaidrojums atrodams lappuses apakšdaļā.

NL - Nederlands

1 BESTELLEN VAN ONDERDELEN

Vermeld altijd het onderdeelnummer, de benaming en de hoeveelheid van de gewenste onderdelen, alsmede het type en het serienummer van de machine.

2 KOLOMINFORMATIE

Ref. - Referentienummer: koppelt een specifiek onderdeel in de lijst aan de desbetreffende tekening. Alleen onderdelen met een referentienummer zijn in de tekening afgebeeld. Onderdelen zonder referentienummer die op de tekening voorkomen, worden slechts getoond om het geheel te illustreren.

Part number - Onderdeelnummer dat wordt gebruikt voor het bestellen van reserveonderdelen.

Indien geen onderdeelnummer is aangegeven, is de betreffende component niet als reserveonderdeel verkrijgbaar.

Van onderdelen uit een kit wordt het kitnummer op de regel eronder vermeld. Voor de volledige inhoud van de kit, zie paragraaf "1 - Service kits".

Een onderdeel waarvan het nummer gevolgd wordt door een zwart rondje, maakt deel uit van het vet afgedrukte samenstel direct erboven.

Remarks: aanvullende informatie voor het onderdeelnummer direct erboven.

Substituted by: het nummer direct erboven is vervangen door een ander onderdeelnummer als gevolg van een update of herziening.

Qty - Hoeveelheid: geeft het aantal onderdelen aan met betrekking tot met het overeenkomstige referentienummer. "AR" betekent "As required": de hoeveelheid of het aantal moet nader worden bepaald.

Name - Naam van het onderdeel: vertalingen van de Engelse benamingen zijn te vinden in het document "Glossary of part names".

Validity - Bepaalt het tijdsframe en type/versie van de machines waarvoor het onderdeel geldig is. Verklaring van de codes die in het geldigheidspatroon zijn gebruikt, vindt u in de legenda onder aan de pagina. Een geldigheidspatroon vermeld in de titel van het hoofdstuk is van toepassing op het hele hoofdstuk. Een plusteken in het patroon staat voor 'en' en een komma voor 'of'. Haakjes groeperen de geldigheidscodes, vergelijkbaar met die in de wiskunde, zie het volgende voorbeeld:

"PRESS:8 BAR + (FREQ:50HZ+MOVOL:500V, FREQ:60HZ+MOVOL:575V)" is geldig voor machines met een werkdruk van 8 bar, 50Hz-frequentie en 500V-voedingsspanning of een werkdruk van 8 bar, 60Hz-frequentie en 575V-voedingsspanning.

EL - Referentie van de tekening of het onderdeel in de elektrische aansluitkast.

R. - Opmerkingen: extra informatie over het onderdeel. Uitleg vindt u onder aan de pagina.

NO - Norsk

1 BESTILLE DELER

Spesifiser alltid delenummeret, navnet og antallet til den nødvendige artikkelen, samt typen og serienummeret til maskinen.

2 KOLONNEINFORMASJON

Ref - Referansenummer: knytter en spesifikk del fra listen til tegningen. Kun delene med et referansenummer vises i tegningen.

Delene i tegningen som vises uten et referansenummer, er kun tatt med for å illustrere monteringen.

Part number - Delenummer skal brukes ved bestilling av reservedeler.

Når det er ikke spesifisert et delenummer, er ikke komponenten tilgjengelig som en reservedel.

Deler som inngår i et sett, har settnummeret nevnt på linjen nedenfor. Du finner fullstendig oversikt over innholdet i settet i kapittel 1 - Service kits.

Et delenummer med en svart prikk foran er en del av settet rett ovenfor.

Remarks: ytterligere informasjon om delenummeret rett ovenfor.

Substituted by: Delenummeret rett ovenfor har blitt erstattet av et annet delenummeret på grunn av en oppdatering eller revisjon.

Qty - Antall: angir antall deler av det tilhørende referansenummeret. AR betyr Etter behov: Antallet er ikke bestemt.

Name - Delenavn: Du finner oversettelser av de engelske navnene i dokumentet «Glossary of part names».

Validity - Definerer tidsrommet og maskintypen/-versjonen som delen er gyldig for. Du finner en oversikt over kodene som brukes i gyldighetsmønsteret, i forklaringen nederst på siden. Et gyldighetsmønster som nevnes i kapiteltittelen, gjelder for hele kapitlet. Et pluss-tegn i mønsteret skal tolkes som "og", mens et komma skal tolkes som "eller". Parenteser deler inn gyldighetskodene, omtrent på samme måte som matematiske parenteser. Se følgende eksempel:

"PRESS:8BAR + (FREQ:50HZ+MOVOL:500V, FREQ:60HZ+MOVOL:575V)" er gyldig for maskiner med arbeidstrykk på 8 bar, frekvens på 50 Hz og forsyningsspenning på 500 V; eller arbeidstrykk på 8 bar, frekvens på 60 Hz og forsyningsspenning på 575V.

EL - Referanse til tegningen eller komponentene inne i koplingskapet.

R. - Kommentarer: Ekstra informasjon om delen. Du finner en forklaring nederst på siden.

PL - Polski

1 ZAMAWIANIE CZĘŚCI

Podczas zamawiania produktów należy zawsze podawać następujące informacje: numer części, nazwę i liczbę produktów, a także typ i numer seryjny urządzenia.

2 OBJAŚNIENIE NAZW KOLUMN

Ref. — numer referencyjny: informuje, na którym rysunku można znaleźć konkretną część z listy. Na rysunku zamieszczone są wyłącznie części opatrzone numerem referencyjnym. Części bez przypisanego numeru referencyjnego zostały zamieszczone na rysunku wyłącznie w celu prawidłowego zilustrowania montażu.

Part number — numer części stosowany podczas zamawiania części zamiennych.

W przypadku braku numeru części danej pozycji nie można zamówić jako części zamiennej.

Jeśli dana część jest elementem zestawu, w kolejnym wierszu znajduje się numer zestawu. Informacje na temat pełnej zawartości zestawu można znaleźć w rozdziale „1 – Service kits”.

Jeśli numer części poprzedza czarna kropka, dana część jest elementem zestawu opisanego powyżej.

Remarks: dodatkowe informacje na temat numeru części zamieszczonego powyżej.

Substituted by: numer części zamieszczony powyżej został zastąpiony innym numerem części na skutek modernizacji lub aktualizacji.

Qty — ilość: oznacza liczbę części w odniesieniu do danego numeru referencyjnego. Symbol „AR” oznacza „zależnie od wymagań”: liczba lub numer do ustalenia.

Name — nazwa części: tłumaczenia nazw angielskich znajdują się w dokumencie „Glossary of part names”.

Validity — wskazuje ramy czasowe oraz typ/wersję urządzenia, do którego przeznaczona jest część. Kody wykorzystywane we wzorze przydatności zostały objaśnione w legendzie u dołu strony. Wzór przydatności wspomniany w tytule rozdziału dotyczy całego rozdziału. Znak dodawania we wzorze należy interpretować jako słowo „i”, natomiast przecinek — jako słowo „lub”.

Nawiasy pełnią tu funkcję podobną do nawiasów w matematyce — grupują kody przydatności — jak w poniższym przykładzie: kod „PRESS:8BAR + (FREQ:50HZ+MOVOL:500V , FREQ:60HZ+MOVOL:575V)” dotyczy maszyn o ciśnieniu roboczym 8 bar, częstotliwości 50 Hz i napięciu zasilania 500 V lub o ciśnieniu roboczym 8 bar, częstotliwości 60 Hz i napięciu zasilania 575 V.

EL — odnośnik do rysunku lub podzespołu wewnątrz szafki rozdzielczej.

R. — uwagi: dodatkowe informacje na temat części. Wyjaśnienie znajduje się u dołu strony.

PT - Português

1 ENCOMENDA DE PEÇAS

Especifique sempre a referência da peça, o nome e a quantidade de itens pretendidos, bem como o tipo e o número de série da máquina.

2 INFORMAÇÕES DAS COLUNAS

Ref - Número de referência: associa uma peça específica da lista ao desenho. Neste último, são apresentadas apenas as peças com um número de referência. As peças apresentadas no desenho sem um número de referência destinam-se simplesmente a ilustrar o processo de montagem.

Part number - Referência da peça a utilizar no caso de encomenda de peças sobresselentes.

Se não for especificada uma referência da peça, significa que o componente não se encontra disponível como uma peça sobresselente.

As peças incluídas num kit terão o número do kit mencionado na linha abaixo. Para obter informações sobre o conteúdo completo do kit, consulte o capítulo "1 – Service kits".

Uma referência da peça precedida de um ponto preto está incluída no processo de montagem imediatamente acima mencionado.

Remarks: encontra informações adicionais sobre a referência da peça imediatamente acima.

Substituted by: a referência da peça imediatamente acima foi substituída por outra referência devido a uma actualização ou revisão.

Qty - Quantidade: indica o número de peças em relação ao número de referência correspondente. "AR" (As required) significa "Como exigido": quantidade ou número a determinar.

Name - Nome da peça: encontra as traduções dos nomes em inglês no documento "Glossary of part names".

Validity - Define o período de tempo e o tipo/versão de máquinas para que a peça é válida. Encontra a explicação sobre os códigos utilizados no padrão de validade na legenda situada no final da página. Um padrão de validade mencionado no título do capítulo aplica-se a todo o capítulo. Um sinal de adição no padrão deve ser interpretado como "e", ao passo que uma vírgula deve ser interpretada como "ou". Os parênteses agrupam os códigos de validade, da mesma forma que os parênteses utilizados em operações matemáticas; veja o seguinte exemplo:

"PRESS:8BAR + (FREQ:50HZ+MOVOL:500V , FREQ:60HZ+MOVOL:575V)" é válido para máquinas com uma pressão de trabalho de 8 bar, uma frequência de 50 Hz e uma tensão de alimentação de 500 V ou uma pressão de trabalho de 8 bar, uma frequência de 60 Hz e uma tensão de alimentação de 575 V.

EL – Referência ao desenho ou ao componente dentro do compartimento eléctrico.

R. – Observações: informações adicionais sobre a peça. Encontra a explicação no final da página.

RO - român

1 COMANDAREA PIESELOR

Indicați întotdeauna numărul de catalog, numele și cantitatea articolelor solicitate, precum și tipul și numărul de serie al mașinii.

2 INFORMAȚIILE DIN COLOANE

Ref. - Numărul de referință: face legătura între o piesă din listă și una din schemă. Numai piesele care au un număr de referință apar în schemă. Piesele din schemă care nu au un număr de referință sunt incluse doar pentru a clarifica modul de asamblare.

Part number - Numărul de catalog este utilizat pentru comandarea pieselor de schimb.

Atunci când nu este specificat un număr de catalog, componenta nu este disponibilă ca piesă de schimb.

Pentru piesele incluse în kituri, numărul kitului este menționat pe rândul următor. Pentru conținutul complet al kitului, consultați capitolul „1 – Service kits”.

Un număr de catalog precedat de un punct negru este inclus în ansamblul aflat chiar deasupra acestuia.

Remarks: Informații suplimentare privind numărul de catalog de mai sus.

Substituted by: Numărul de catalog de mai sus a fost înlocuit de un alt număr de catalog din cauza unei actualizări sau a unei revizuirii.

Qty - Cantitate: indică numărul de piese care au numărul de referință corespunzător. „AR” este abrevierea pentru „As required”: cantitatea și numărul vor fi determinate conform necesităților.

Name - Numele piesei: traducerea numelor din engleză se află în documentul „Glossary of part names”.

Validity - Definiște perioada de valabilitate și tipul/versiunea utilajelor cu care piesa este compatibilă. Clarificarea codurilor utilizate în modelul de valabilitate poate fi găsită în legenda din partea de jos a paginii. Un model de valabilitate menționat în titlul unui capitol se aplică întregului capitol. Un semn plus care apare într-un model va fi interpretat drept „și”, virgulă ori „sau”. Codurile de valabilitate sunt grupate cu ajutorul unor paranteze având o funcție similară parantezelor matematice, a se vedea exemplul de mai jos:

„PRESS:8BAR + (FREQ:50HZ+MOVOL:500V , FREQ:60HZ+MOVOL:575V)” indică valabilitatea pentru utilajele cu presiune de lucru de 8 bari, frecvență de 50 Hz și tensiune de alimentare de 500 V sau presiune de lucru de 8 bari, frecvență de 60 Hz și tensiune de alimentare de 575 V.

EL – Referire la schemă sau la componenta din cofretul electric.

R. – Observații: informații suplimentare privind piesa. Explicațiile pot fi găsite în partea de jos a paginii.

RU - русский

1 ЗАКАЗ ДЕТАЛЕЙ

Всегда указывайте номер по каталогу, наименование и количество требуемых позиций, а также тип и серийный номер машины.

2 ИНФОРМАЦИЯ

Ref - Ссылочный номер: соотносит деталь из списка со схемой. На схеме показаны только детали со ссылочным номером. Детали без ссылочного номера приведены на схемах только для демонстрации всего узла в сборе.

Part number - Номер детали, указываемый при заказе запасных частей.

Если номер детали не указан, то компонент недоступен в качестве отдельной запасной части.

Для деталей, входящих в состав комплекта, будут приведены номера этих комплектов, упомянутых строчкой ниже.

Чтобы узнать полный состав комплекта см. раздел “1 – Service kits”.

Деталь, перед номером которой стоит черная точка, входит в состав изображенного выше узла.

Remarks: дополнительная информация о номере приведенной выше детали.

Substituted by: номер изображенной выше детали был заменен другим номером по причине обновления или переработки.

Qty - Количество: указывает количество деталей относительно соответствующего ссылочного номера. „AR” значит „As required”: количество или номер будут определены.

Name - Наименование детали: перевод англоязычных наименований можно найти в документе “Glossary of part names” (Словарь наименований деталей).

Validity - Определяет временные рамки и тип/версию машины, в которой используется деталь. Пояснение кодов, используемых в данной графе, можно найти в списке обозначений внизу страницы. Информация о совместимости, упомянутая в данной главе, актуальна для всей главы. Знак плюса в примечании о совместимости следует принимать за ‘и’, запятые — за ‘или’. Скобки группируют коды совместимости по принципу, схожему с математическим. См. пример: ‘PRESS:8BAR + (FREQ:50HZ+MOVOL:500V , FREQ:60HZ+MOVOL:575V)’ применима в машинах с рабочим давлением 8 бар, частотой 50 Гц и напряжением источника питания 500 В или рабочим давлением 8 бар, частотой 60 Гц и напряжением источника питания 575 В.

EL – Ссылка на схему или компонент электрического шкафа.

R. – Примечания: дополнительная информация о детали. Пояснения приведены внизу страницы.

SK - slovenský

1 OBJEDNÁVANIE DIELOV

Vždy uveďte číslo dielu, názov a množstvo požadovaných položiek, ako aj typ a výrobné číslo zariadenia.

2 INFORMÁCIE V STĽPICOCH

Ref – Referenčné číslo: spája konkrétny diel v zozname s nákresom. Na nákrese sú zobrazené len diely s referenčným číslom. Diely v nákrese bez referenčného čísla slúžia len na znázornenie zostavy.

Part number – Číslo dielu, ktoré treba použiť pri objednávaní náhradných dielov.

Ak nie je uvedené žiadne číslo dielu, daný komponent nie je k dispozícii ako náhradný diel.

Diely, ktoré sú súčasťou súpravy, majú v riadku nižšie uvedené číslo súpravy. Zoznam všetkých dielov v súprave nájdete v kapitole „1 – Service kits“.

Číslo dielu, pred ktorým sa nachádza čierna bodka, je súčasťou zostavy uvedenej nad ním.

Remarks: Ďalšie informácie o čísle dielu vyššie.

Substituted by: Číslo dielu uvedené vyššie bolo nahradené iným dielom kvôli inovácii alebo revízii.

Qty – Množstvo: Indikuje počet dielov v súvislosti s príslušným referenčným číslom. „AR“ znamená „As required“: množstvo alebo počet sa musí určiť.

Name – Názov dielu: Preklady anglických názvov nájdete v dokumente „Glossary of part names“ (Slovník názvov dielov).

Validity – Definuje časový rámec a typ/verziu zariadení, pre ktoré možno daný diel použiť. Informácie o význame kódov použitých v reťazci označujúcom platnosť nájdete v legende v spodnej časti strany. Reťazec označujúci platnosť uvedený v názve kapitoly sa vzťahuje na celú kapitolu. Znamienko plus v tomto reťazci znamená „a“ a čiarka znamená „alebo“. Zátvorky slúžia na zoskupenie kódov označujúcich platnosť podobne ako v matematických vzorcoch. Pozrite si nasledujúci príklad: „PRESS:8BAR + (FREQ:50HZ+MOVOL:500V , FREQ:60HZ+MOVOL:575V)“ – platí pre zariadenia s pracovným tlakom 8 barov, frekvenciou 50 Hz a napájacím napätím 500 V alebo pracovným tlakom 8 barov, frekvenciou 60 Hz a napájacím napätím 575 V.

EL – Odkaz na nákres komponentu v elektrickej skrini.

R. – Poznámky: Ďalšie informácie o danom diele. Vysvetlenie nájdete v spodnej časti stránky.

SL - slovenščina

1 NAROČANJE DELOV

Vedno navedite številko dela, ime in količino zahtevanih predmetov ter tip in serijsko številko stroja.

2 INFORMACIJE O STOLPCU

Ref - Referenčna številka: povezuje določen navedeni del z risbo. Na risbi so prikazani samo deli z referenčno številko. Deli na risbi, ki nimajo referenčne številke, so namenjeni samo prikazu sklopa.

Part number - Številko dela uporabite pri naročanju nadomestnih delov.

- Če številka dela ni navedena, komponenta ni na voljo kot nadomestni del.

Za dele, ki so del kompleta, bo v spodnji vrstici navedena tudi številka kompleta. Celotno vsebino kompleta si oglejte v poglavju "1 – Service kits".

Številka dela, pred katero je črna pika, spada v sklop tik zgoraj.

Remarks: dodatne informacije o številki dela tik zgoraj.

Substituted by: številka dela tik zgoraj je zamenjana z drugo številko dela, zaradi posodobitve ali revizije.

Qty Količina: določa število delov v povezavi z ustreznim referenčno številko. Kratica "AR" pomeni "As required" (kot je zahtevano): količina ali število za določitev.

Name - Ime dela: prevodi angleških imen se nahajajo v dokumentu "Glossary of part names".

Validity - Določa časovni razpon in tip/različico stroja, ki veljata za del. Razlago kod, ki se uporabljajo v vzorcu veljavnosti, najdete v legendi na dnu strani. Vzorec veljavnosti, ki je naveden v naslovu poglavja, velja za celotno poglavje. Znak plus v vzorcu lahko pomeni besedo "in", vejico ali besedo "ali". Oklepaji združujejo kode veljavnosti, podobno kot oklepaji pri matematiki; glejte spodnji primer:

"PRESS:8BAR + (FREQ:50HZ+MOVOL:500V , FREQ:60HZ+MOVOL:575V)" velja za stroje z delovnim tlakom 8 barov in frekvenco 50 Hz ter napajalno napetostjo 500 V, ali z delovnim tlakom 8 barov, frekvenco 60 Hz in napajalno napetostjo 575 V.

EL – Referenca za risbo ali komponenta znotraj električne omarice.

R. – Opombe: dodatne informacije o delu. Razlago lahko najdete na dnu strani.

SV - Svenska

1 BESTÄLLA DELAR

Ange alltid reservdelsnummer, namn och antal delar som önskas, samt typbeteckning och tillverkningsnummer på maskinen.

2 SPALTINFORMATION

Ref. – Referensnummer: kopplar ihop en viss reservdel i förteckningen med ritningen. Endast reservdelar med referensnummer visas i ritningen. Reservdelar som saknar referensnummer i ritningen finns med för att illustrera själva monteringen.

Part number – Reservdelsnummer som används vid beställning av reservdelar.

Om reservdelsnummer saknas finns komponenten inte som reservdel.

Delar som tillhör en sats har satsnumret angivet på raden nedanför. Se kapitel "1 – Service kits" för satsens kompletta innehåll.

Ett reservdelsnummer som föregås av en svart punkt finns med i enheten direkt ovanför.

Remarks: Ytterligare information om reservdelsnumret direkt ovanför.

Substituted by: Reservdelsnumret direkt ovanför har ersatts med ett annat reservdelsnummer på grund av en uppdatering eller revision.

Qty – Antal: Anger hur många delar som är kopplade till motsvarande referensnummer. "AR" betyder "As required" (som erfordras): Antal eller nummer bestäms senare.

Name - Reservdelsbeteckningar: Översättningar av de engelska beteckningarna återfinns i dokumentet "Glossary of part names" (Ordlista med reservdelsbeteckningar).

Validity – Definierar tidsramen och typ/version av maskin som reservdelen passar för. En förklaring av koderna som används i giltighetsmönstret finns i symbolförklaringen längst ner på sidan. Ett giltighetsmönster som nämns i ett kapitel gäller för hela kapitlet. Ett plustecken i mönstret ska tolkas som "och" och ett komma som "eller". Parenteser grupperar giltighetskoderna i likhet med parenteser inom matematiken. Se följande exempel:

"PRESS:8BAR + (FREQ:50HZ+MOVOL:500V , FREQ:60HZ+MOVOL:575V)" gäller maskiner med 8 bar arbetstryck, 50 Hz frekvens och 500 V matningsspänning, eller 8 bar arbetstryck, 60 Hz frekvens och 575 V matningsspänning.

EL – Referens till ritningen eller komponenten inuti elskåpet.

R. – Anmärkningar: Extra information om reservdelen. En förklaring finns längst ner på sidan.

TR - Türk

1 PARÇA SİPARİŞİ

Her zaman gereken parçaların parça numarası, adı ve miktarının yanı sıra makinenin tipini ve seri numarasını da belirtin.

2 SÜTUN BİLGİLERİ

Ref - Referans numarası: Listenin belirli bir bölümünü çizime bağlar. Yalnızca referans numarası olan parçalar çizimde gösterilir. Çizimde referans numarası olmayan parçalar yalnızca mekanizmanın tamamını göstermek için konulmuştur.

Part number - Yedek parça siparişi verirken kullanılacak parça numarası.

Parça numarası belirtilmediğinde, bu bileşen bir yedek parça olarak bulunmaz.

Bir kite dahil olan parçalar, alttaki satırda bulunan kit numarasına sahiptir. Kitin tüm içeriğini görmek için bkz. bölüm "1 – Service kits".

Önünde siyah nokta olan parça numaraları, hemen yukarıdaki mekanizmada bulunur.

Remarks: Hemen yukarıdaki parça numarası ile ilgili ek bilgiler.

Substituted by: Bir güncelleme veya revizyon nedeniyle hemen yukarıdaki parça numarası yerine başka bir parça numarası gelmiştir.

Qty - Miktar: İlgili referans numarasıyla ilgili parça sayısını gösterir. "AR" kısaltması "As required" (miktarı veya sayısı belirlenecek) anlamına gelir.

Name - Parça adı: İngilizce adların tercümelemeleri "Glossary of part names"(Parça adları sözlüğü) adlı belgede bulunabilir.

Validity - Parçanın geçerli olduğu zaman aralığını ve makine tiplerini/modellerini belirler. Geçerlilik düzeninde kullanılan kodların açıklamaları sayfanın alt kısmında bulunabilir. Bölüm başlığında bahsedilen bir geçerlilik düzeni, tüm bölüm için geçerlidir.

Düzende bir artı işareti olması "ve", virgül işareti olması "veya" olarak anlaşılabilir. Geçerlilik kodları, matematikte kullanılan parantezlere benzer şekilde, parantezler ile gruplara ayrılır. Aşağıdaki örneğe bakabilirsiniz:

"PRESS:8BAR + (FREQ:50HZ+MOVOL:500V , FREQ:60HZ+MOVOL:575V)" düzeni 8 bar çalışma basıncı olan, 50 Hz frekanslı, 500 V besleme gerilimli makineler veya 8 bar çalışma basıncı, 60 Hz frekanslı ve 575 V besleme gerilimli makineler için geçerlidir.

EL – Elektrik panosu içindeki çizim veya parçaya referans anlamına gelir.

R. – Notlar: Parça hakkında ek bilgiler. Açıklamalar sayfanın alt kısmında bulunabilir.

ZH - 中国的

1订购零件

一定要注明零件号码、所需物品的名称和数量，以及型号和机器的序列号。

2列信息

Ref-参考号码：将列表中的特定部件链接到图纸上。只有具有参考号码的部件才能如图所示。图纸中没有参考编号的部件只是简单地用于说明组装件。

Part number-订购备件时使用的零件号码。

当没有指定零件号码时，该零件不能作为备用零件使用。

组件包中包含的零件，将在该零件下面一行中提及组件包的编号。组件包的完整内容

请看第一章“1 -Service kits”。

前面有一个黑点的零件号包含在上面的组件中。

Remarks (备注)：零件号码的额外信息显示在右上。

Substituted by (取代)：由于更新或修改，上面的零件号已被另一个零件号替换。

Qty-表示与相应参考号码相关的部件数量。“AR”是指依据需求，数量待定。

Name-部件名称:英文名称的翻译可在文件“部件名称术语表”中找到。

Validity-定义了该部件对机器有效的时间框架和类型/版本。在有效性栏中缩写名称的澄清可以在页面底部的说明中找到。在章节标题中提到的有效性栏适用于该整个章节。句式中的加号可以解释为“与”，逗号可以解释为“或”。

括号将有效性代码分组，类似于数学括号，参见下面的示例：

'PRESS:8BAR +(FREQ:50HZ+MOVOL:500V , FREQ:60HZ+MOVOL:575V)'适用于8 bar工作压力和频率50Hz及电压500V，或8bar工作压力和频率60Hz及电压575V的机器。

EL -指图纸中或电气柜内的元件的备注。

R. -备注:关于零件的额外信息。解释可以在这页的底部找到。

PORTLAND
COMPRESSOR
Experience You Can Depend On
800-542-8300

**PORTLAND
COMPRESSOR**
Experience You Can Depend On
800-542-8300

1837 0018 83 - AIR FILTER KIT

Qty	Name
• 2	FILTER AIR
• 1	FILTER AIR

1837 0018 85 - OIL FILTER KIT

Qty	Name
• 1	FILTER OIL
• 1	O-RING
• 1	O-RING 32.15X3.53

1837 0018 81 - OIL SEPARATOR KIT - GA 37

MODEL:GA37_25A

Qty	Name
• 1	OIL SEPARATOR KIT
• 2	O-RING
• 1	O-RING 69.5X3
• 1	NON RETURN VALVE
• 2	O-RING 12.3X2.4
• 1	O-RING 3.3X2.4

1837 0018 82 - OIL SEPARATOR KIT - GA 45

MODEL:GA45_25A

Qty	Name
• 1	SEPARATOR KIT GA 30-40KW
• 2	O-RING
• 1	O-RING 69.5X3
• 1	NON RETURN VALVE
• 2	O-RING 12.3X2.4
• 1	O-RING 3.3X2.4

**PORTLAND
COMPRESSOR**
Experience You Can Depend On
800-542-8300

2901 1616 00 - THERMOSTAT KIT 40 DEGREE C

Qty	Name
• 1	THERMOSTATIC VALVE 38DEGREES
• 1	O-RING 34X1.5
• 1	O-RING 35.1 X 1.6
• 1	SET INSTRUCTION
• 1	O-RING 37 x 2.5

2901 1617 00 - THERMOSTAT KIT 60 DEGREE C

Qty	Name
• 1	THERMOSTATIC VALVE 60°C
• 1	O-RING 34X1.5
• 1	O-RING 35.1 X 1.6
• 1	SET INSTRUCTION
• 1	O-RING 37 x 2.5

2901 1618 00 - THERMOSTAT KIT 75 DEGREE C

Qty	Name
• 1	VALVE THERM. 75 DEGREE
• 1	O-RING 34X1.5
• 1	O-RING 35.1 X 1.6
• 1	SET INSTRUCTIONS

2902 0161 03 - LD DRAIN 8000H MAINTENANCE KIT

Qty	Name
-----	------

2901 1453 00 - MINIMUM PRESSURE VALVE KIT

Qty	Name
-----	------

- 1 CIRCLIPS
- 1 O-RING
- 1 O-RING 106X3
- 1 O-RING 13.3X2.4
- 1 O-RING 74.5 X 3
- 1 PISTON VALVE
- 1 SPRING
- 1 SPRING
- 1 TUBE GREASE
- 1 KIT VALVE MINIMUM PRESSURE WOR
- 1 INSTR. MIN PRESSURE VALVE
- 1 O-RING 69.5X3

2901 1622 00 - UNLOADER VALVE OVERHAUL KIT

Qty	Name
-----	------

- 1 INLET VALVE
- 1 TAPE
- 1 BUSHING
- 1 RING
- 1 O-RING 124.5 X 3
- 2 SCREW
- 2 WASHER PLAIN
- 1 ASSEMBLY
- 1 O-RING
- 1 GUIDE
- 1 SEAL
- 1 BUSHING
- 1 SPRING
- 1 SEAL WASHER DOWTY 3/8"
- 1 O-RING 129.5X3
- 2 SCREW HEXAGON
- 1 INSTR. ASSEMBLY
- 1 TUBE GREASE
- 2 O-RING

**PORTLAND
COMPRESSOR**
Experience You Can Depend On
800-542-8300

1837 0018 86 - ELEMENT MOUNTING KIT - C106

Qty	Name
-----	------

- 1 KEY PARALLEL
- 1 O-RING 129.5X3
- 1 O-RING 69.5X3
- 4 O-RING
- 1 O-RING 264X3

2901 0511 00 - ELEMENT OVERHAUL KIT

Qty	Name
-----	------

- 4 BALL BEARING
- 1 ROLLER BEARING
- 1 BEARING

continues on next page ...

... continued from previous page

2901 0511 00 - ELEMENT OVERHAUL KIT

Qty	Name
• 2	SPACER 5.15
• 2	O-RING 94.5X3
• 1	O-RING
• 1	O-RING 264X3
• 2	O-RING 15.1X1.6
• 2	SCREW

1837 0018 87 - MOTOR BEARING KIT - DRIVE SIDE

Qty	Name
• 1	OIL NOZZLE C106-C111 ELEMENT
• 1	O-RING 7.3X2.4
• 1	DRAIN NIPPLE
• 1	ROLLER BEARING
• 1	BUSHING
• 1	SEAL LIP
• 1	RING RTN INT 100MM
• 1	O-RING

3001 1604 02 - MOTOR BEARING KIT - NON DRIVE SIDE

Qty	Name
• 1	BEARING BALL
• 1	CIRCLIP
• 1	SEAL GASKET
• 1	FAN ASSEMBLY

1837 0018 88 - MOTOR OVERHAULING KIT

Qty	Name
• 1	MOTOR NDS KIT
• 1	MOTOR DS - C106

Legend:

MODEL:GA37_25A - Model:GA 37

MODEL:GA45_25A - Model:GA 45

**PORTLAND
COMPRESSOR**
Experience You Can Depend On
800-542-8300

**PORTLAND
COMPRESSOR**
Experience You Can Depend On
800-542-8300

**PORTLAND
COMPRESSOR**
Experience You Can Depend On
800-542-8300

Ref	Part Number	Qty	Name	Validity
	2901 1700 00	AR	OIL ROTO-XTEND DUTY FLUID 5L	
	2901 1701 00	AR	OIL ROTO-XTEND DUTY FLUID 20L	
	2901 1702 00	AR	OIL ROTO-XTEND DUTY FLUID 209L	
	1630 0833 00	AR	OIL ROTO FOODGRADE 5L	
	1630 0542 00	AR	OIL ROTO-FOODGRADE 20L	

**PORTLAND
COMPRESSOR**
Experience You Can Depend On
800-542-8300

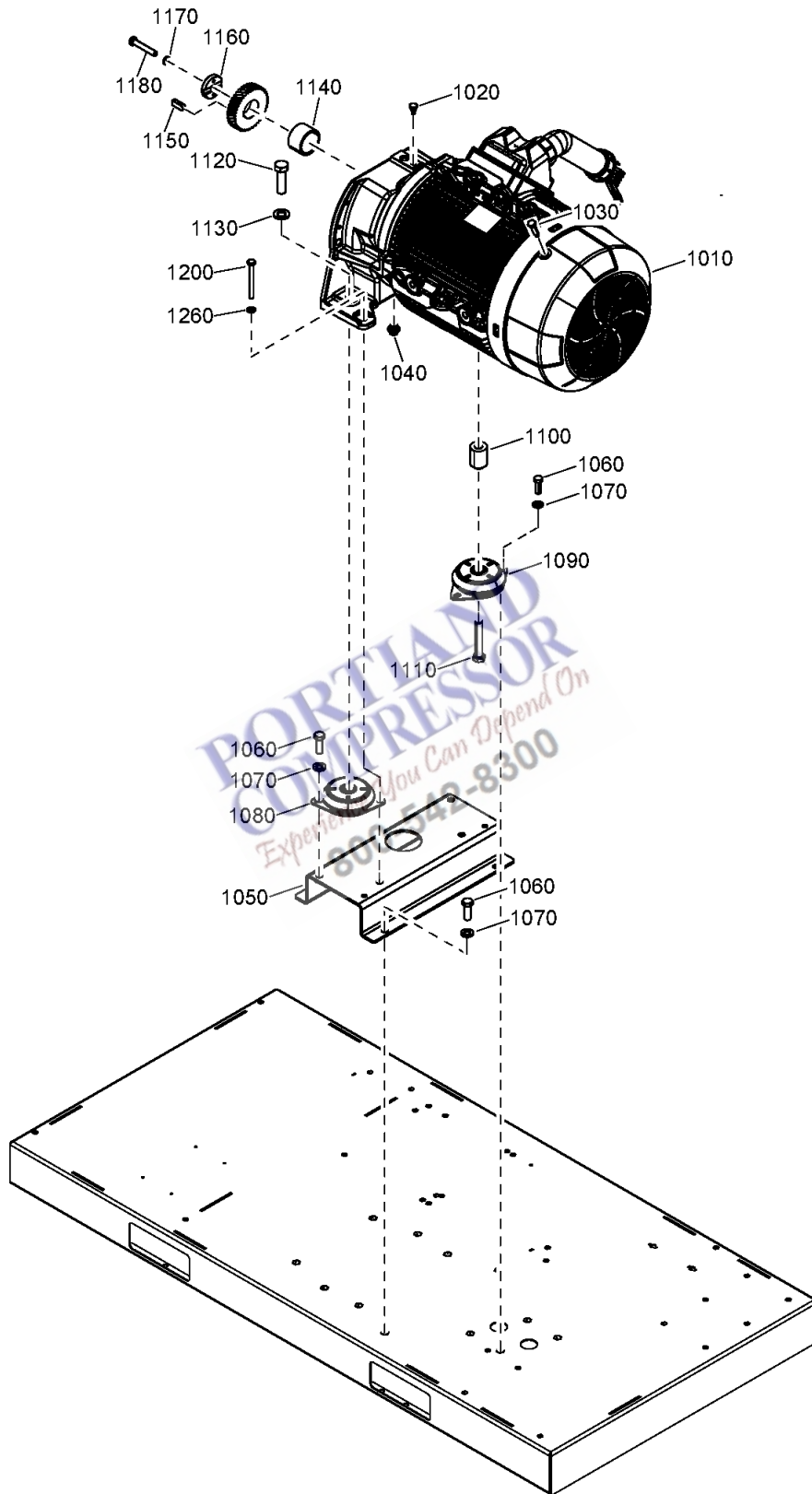

3.1 - Motor

Ref	Part Number	Qty	Name	Validity
1010	1625 8909 37	1	MOTOR	(12/09/2025 - ...) MODEL:GA37_25A
1010	1625 8909 38	1	MOTOR	(12/09/2025 - ...) MODEL:GA45_25A
1020	1619 6032 00	1	SPM NIPPLE	(12/09/2025 - ...)
1030	1625 2153 04	1	NIPPLE	(12/09/2025 - ...)
1040	1622 5501 80	1	PLUG	(12/09/2025 - ...)
	• 1622 5501 00	1	PLUG	
	☞ Substituted by:	1622 5501 80	PLUG G 3/8 MAGNET SHORT (quantity: 1)	
	• 1622 3699 00	1	MAGNET	
	•	1	O-RING	
	📦 Service kits:	1837 0018 87	MOTOR BEARING KIT - DRIVE SIDE	
		1837 0018 88	MOTOR OVERHAULING KIT	
1050	1625 8909 28	1	SUPPORT GEARBOX	(12/09/2025 - ...)
1060	0147 1402 03	10	HEXAGON BOLT	(12/09/2025 - ...)
1070	0301 2358 00	10	WASHER	(12/09/2025 - ...)
1080	1613 6752 35	2	ANTI-VIBRATION PAD	(12/09/2025 - ...)
1090	1613 6752 36	1	ANTI-VIBRATION PAD	(12/09/2025 - ...)
1100	1622 3512 20	1	SPACER	(12/09/2025 - ...)
1110	0147 1489 03	1	HEXAGON BOLT	(12/09/2025 - ...)
1120	0147 1480 03	2	HEXAGON BOLT	(12/09/2025 - ...)
	☞ Substituted by:	0147 1481 03	HEX. BOLT M16X60X8.8 (quantity: 1)	
1130	0301 2378 00	2	WASHER	(12/09/2025 - ...)
1140	1622 9021 00	1	SPACER GEAR MOTOR	(12/09/2025 - ...)
1150	1625 5052 01	1	PARALLEL KEY MOTOR	(12/09/2025 - ...)
1160	1625 5050 01	1	WASHER PLATE GEAR	(12/09/2025 - ...)
1170	3315 0195 08	1	LOCK WASHER	(12/09/2025 - ...)
1180	0147 1108 26	1	HEXAGON BOLT	(12/09/2025 - ...)
1200	0147 1964 13	2	HEXAGON BOLT	(12/09/2025 - ...)
1260	0301 2335 00	2	WASHER	(12/09/2025 - ...)

Legend:

MODEL:GA37_25A - Model:GA 37

MODEL:GA45_25A - Model:GA 45

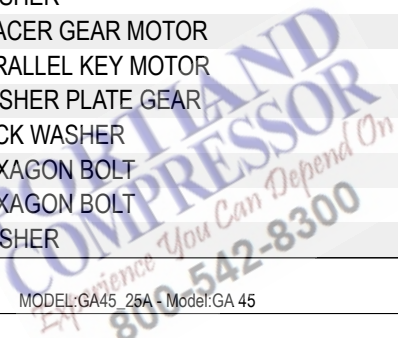

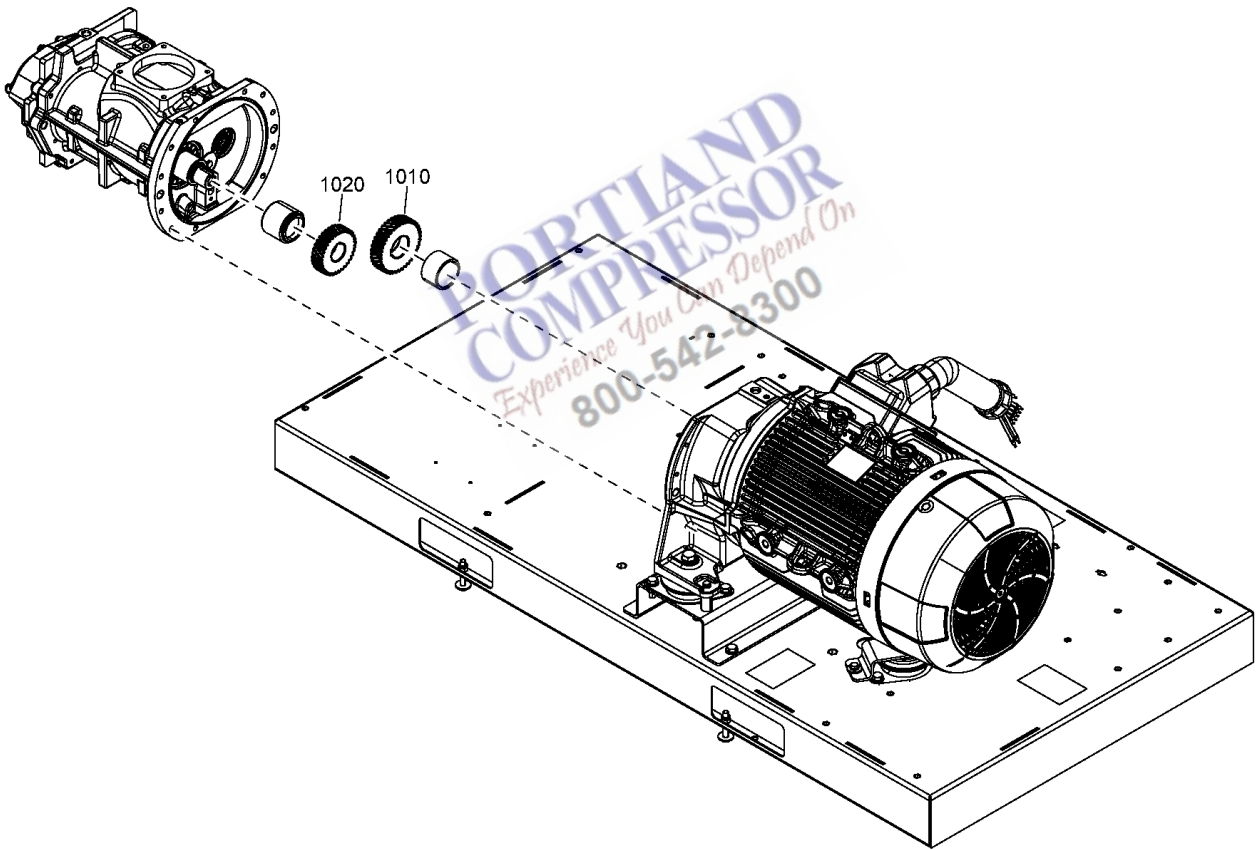

Ref	Part Number	Qty	Name	Validity
1010	1622 3110 27	1	GEAR MOTOR	(12/09/2025 - ...) MODEL:GA37_25A + PRESS:7.4BAR
1010	1622 3110 61	1	GEAR MOTOR	(12/09/2025 - ...) MODEL:GA37_25A + PRESS:9.1BAR
1010	1622 3110 17	1	GEAR MOTOR	(12/09/2025 - ...) MODEL:GA37_25A + PRESS:10.8BAR
1010	1622 3110 13	1	GEAR MOTOR	(12/09/2025 - ...) MODEL:GA37_25A + PRESS:12.5BAR
1010	1622 3110 37	1	GEAR MOTOR	(12/09/2025 - ...) MODEL:GA45_25A + PRESS:7.4BAR
1010	1622 3110 65	1	GEAR MOTOR	(12/09/2025 - ...) MODEL:GA45_25A + PRESS:9.1BAR
1010	1622 3110 89	1	GEAR MOTOR	(12/09/2025 - ...) MODEL:GA45_25A + PRESS:10.8BAR
1010	1622 3110 23	1	GEAR MOTOR	(12/09/2025 - ...) MODEL:GA45_25A + PRESS:12.5BAR
1020	1622 3110 28	1	GEAR ELEMENT	(12/09/2025 - ...) MODEL:GA37_25A + PRESS:7.4BAR
1020	1622 3110 62	1	GEAR ELEMENT	(12/09/2025 - ...) MODEL:GA37_25A + PRESS:9.1BAR
1020	1622 3110 18	1	GEAR ELEMENT	(12/09/2025 - ...) MODEL:GA37_25A + PRESS:10.8BAR
1020	1622 3110 14	1	GEAR ELEMENT	(12/09/2025 - ...) MODEL:GA37_25A + PRESS:12.5BAR
1020	1622 3110 38	1	GEAR ELEMENT	(12/09/2025 - ...) MODEL:GA45_25A + PRESS:7.4BAR
1020	1622 3110 66	1	GEAR ELEMENT	(12/09/2025 - ...) MODEL:GA45_25A + PRESS:9.1BAR
1020	1622 3110 90	1	GEAR ELEMENT	(12/09/2025 - ...) MODEL:GA45_25A + PRESS:10.8BAR
1020	1622 3110 24	1	GEAR ELEMENT	(12/09/2025 - ...) MODEL:GA45_25A + PRESS:12.5BAR

Legend:

MODEL:GA37_25A - Model:GA 37
 PRESS:12.5BAR - Working pressure:12.5 bar

MODEL:GA45_25A - Model:GA 45
 PRESS:7.4BAR - Working pressure:7.4 bar

PRESS:10.8BAR - Working pressure:10.8 bar
 PRESS:9.1BAR - Working pressure:9.1 bar



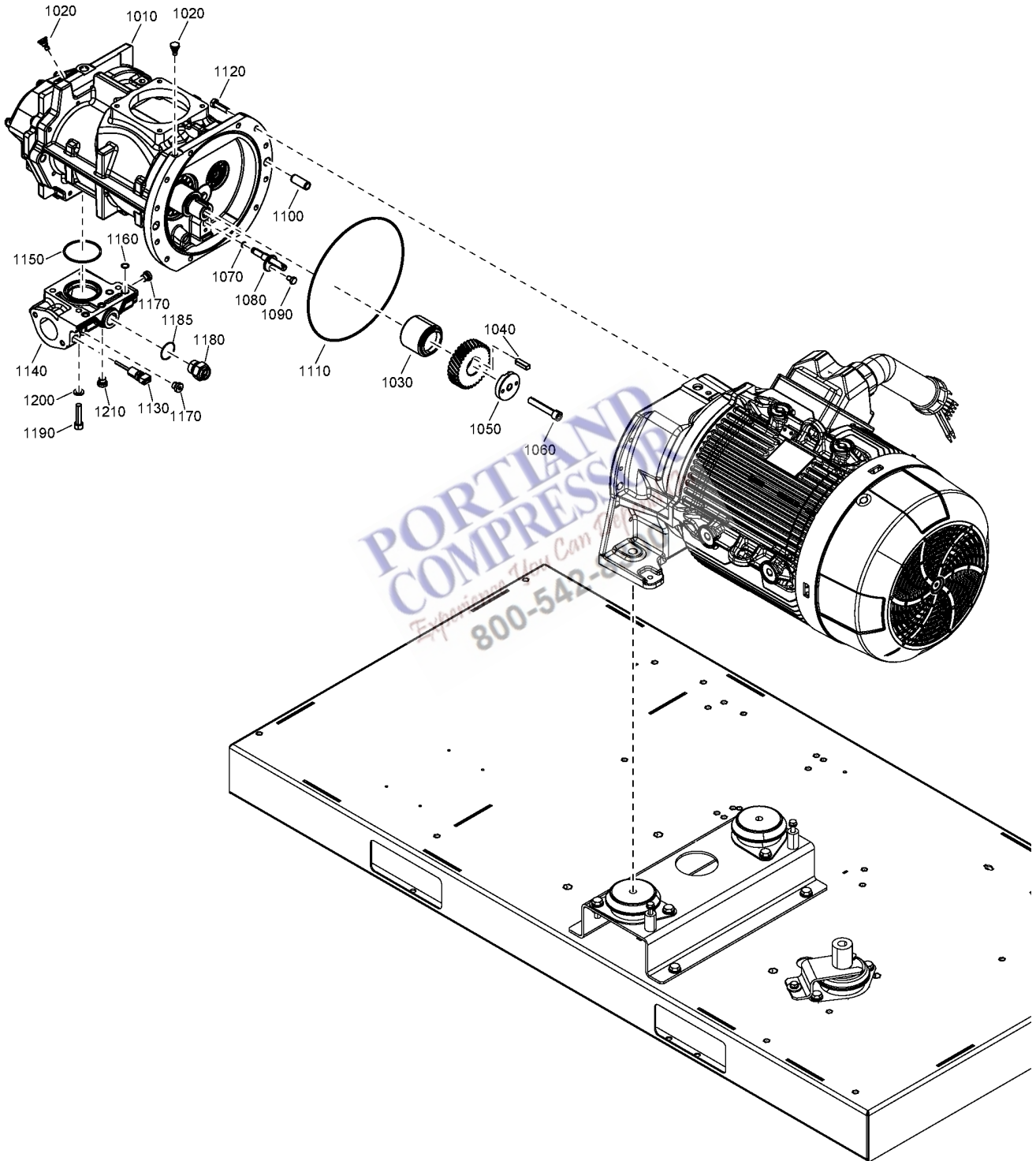

Ref	Part Number	Qty	Name	Validity
1010	1616 8348 80	1	ELEMENT	(12/09/2025 - ...)
	🔄 Substituted by:	1616 8348 90 - OIS ELEMENT K-44 C106 (quantity: 1)		
1020	1619 6032 00	2	SPM NIPPLE	(12/09/2025 - ...)
1030	1625 7587 19	1	SPACER GEAR ELEMENT	(12/09/2025 - ...)
1040		1	PARALLEL KEY ELEMENT	(12/09/2025 - ...)
	🔄 Substituted by:	1629 0308 25 - PARALLEL KEY (quantity: 1)		
	🧰 Service kits:	1837 0018 86 - ELEMENT MOUNTING KIT - C106		
1050	1625 5050 01	1	WASHER PLATE GEAR	(12/09/2025 - ...)
1060	0211 1409 00	1	SCREW	(12/09/2025 - ...)
1070		1	O-RING	(12/09/2025 - ...)
	🧰 Service kits:	1837 0018 87 - MOTOR BEARING KIT - DRIVE SIDE		
1080		1	OIL NOZZLE	(12/09/2025 - ...)
	🧰 Service kits:	1837 0018 87 - MOTOR BEARING KIT - DRIVE SIDE		
1090	0147 1320 03	1	HEXAGON BOLT	(12/09/2025 - ...)
1100	0101 2311 53	2	DOWEL PIN	(12/09/2025 - ...)
1110		1	O-RING	(12/09/2025 - ...)
	🧰 Service kits:	1837 0018 86 - ELEMENT MOUNTING KIT - C106		
		2901 0511 00 - ELEMENT OVERHAUL KIT		
1120	0147 1364 03	12	HEXAGON BOLT	(12/09/2025 - ...)
1130	1089 0708 12	1	THERMOMETER PT1000	(12/09/2025 - ...)
1140	1625 8910 60	1	OUTLET HOUSING	(12/09/2025 - ...)
1150		1	O-RING	(12/09/2025 - ...)
	🧰 Service kits:	1837 0018 86 - ELEMENT MOUNTING KIT - C106		
1160		4	O-RING	(12/09/2025 - ...)
	🧰 Service kits:	2901 0511 00 - ELEMENT OVERHAUL KIT		
1170	1631 0835 00	2	PLUG	(12/09/2025 - ...)
1180	1625 8901 90	1	NIPPLE	(12/09/2025 - ...)
1185	0663 2113 37	1	O-RING	(12/09/2025 - ...)
1190	0211 1366 03	4	SCREW	(12/09/2025 - ...)
1200	0301 2344 00	4	PLAIN WASHER	(12/09/2025 - ...)
1210	0686 3718 24	1	PLUG	(12/09/2025 - ...)

PORTLAND
COMPRESSOR
Experience You Can Depend On
800-542-8300

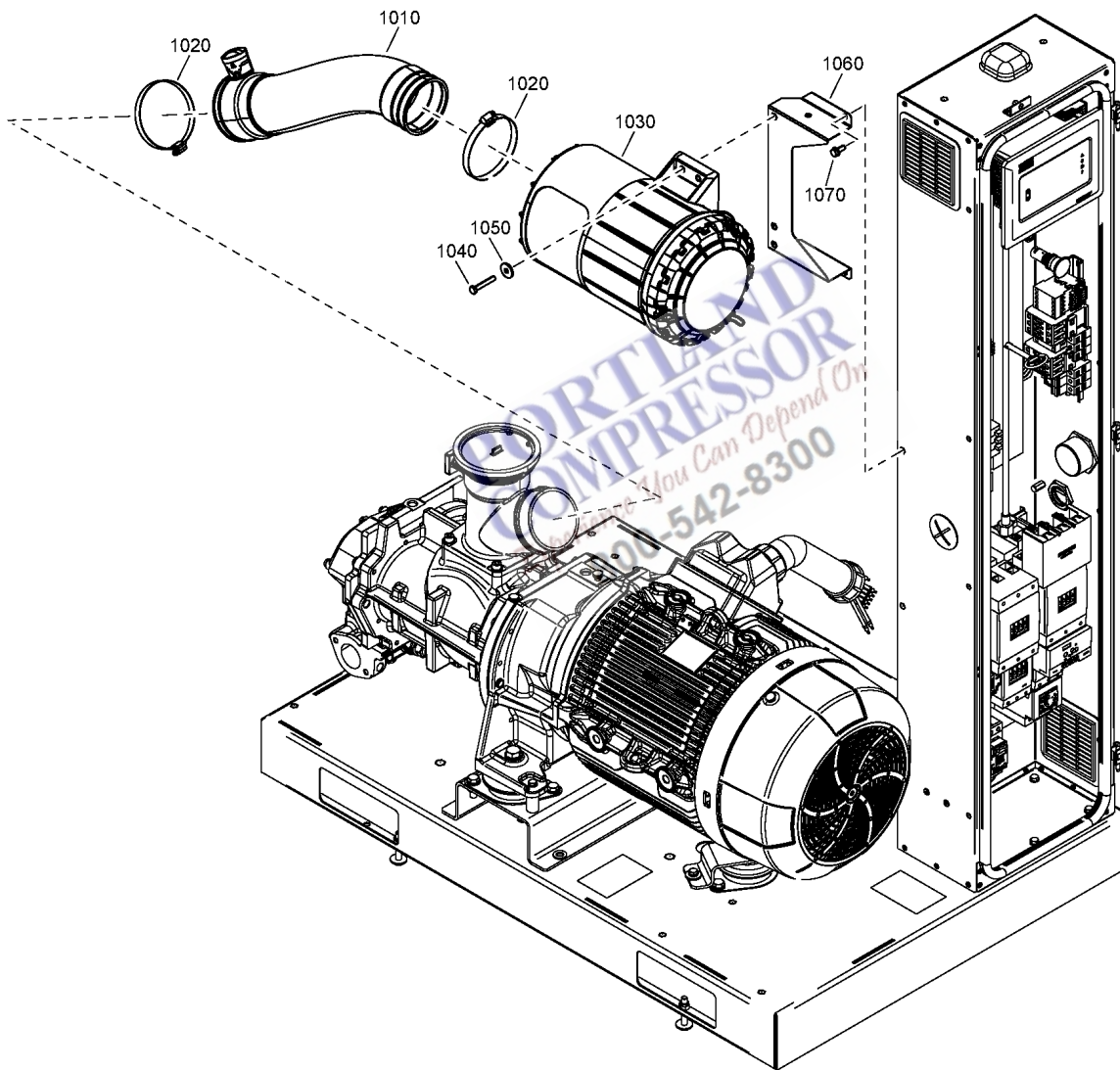

Ref	Part Number	Qty	Name	Validity
1010	1622 3129 83	1	AIR HOSE	(12/09/2025 - ...)
	• 1613 7912 01	1	INDICATOR INLET HOSE	
1020	0347 6115 00	2	HOSE CLIP	(12/09/2025 - ...)
1030	1625 8909 26	1	AIR FILTER	(12/09/2025 - ...)
	•	1	FILTER ELEMENT	
	📦 Service kits:	1837 0018 83	AIR FILTER KIT	
1040	0147 1330 03	2	HEXAGON BOLT	(12/09/2025 - ...)
1050	0300 0276 21	2	WASHER	(12/09/2025 - ...)
1060	1625 4301 23	1	SUPPORT AIR FILTER	(12/09/2025 - ...)
1070	0147 1963 08	2	HEXAGON BOLT	(12/09/2025 - ...)

**PORTLAND
COMPRESSOR**
Experience You Can Depend On
800-542-8300

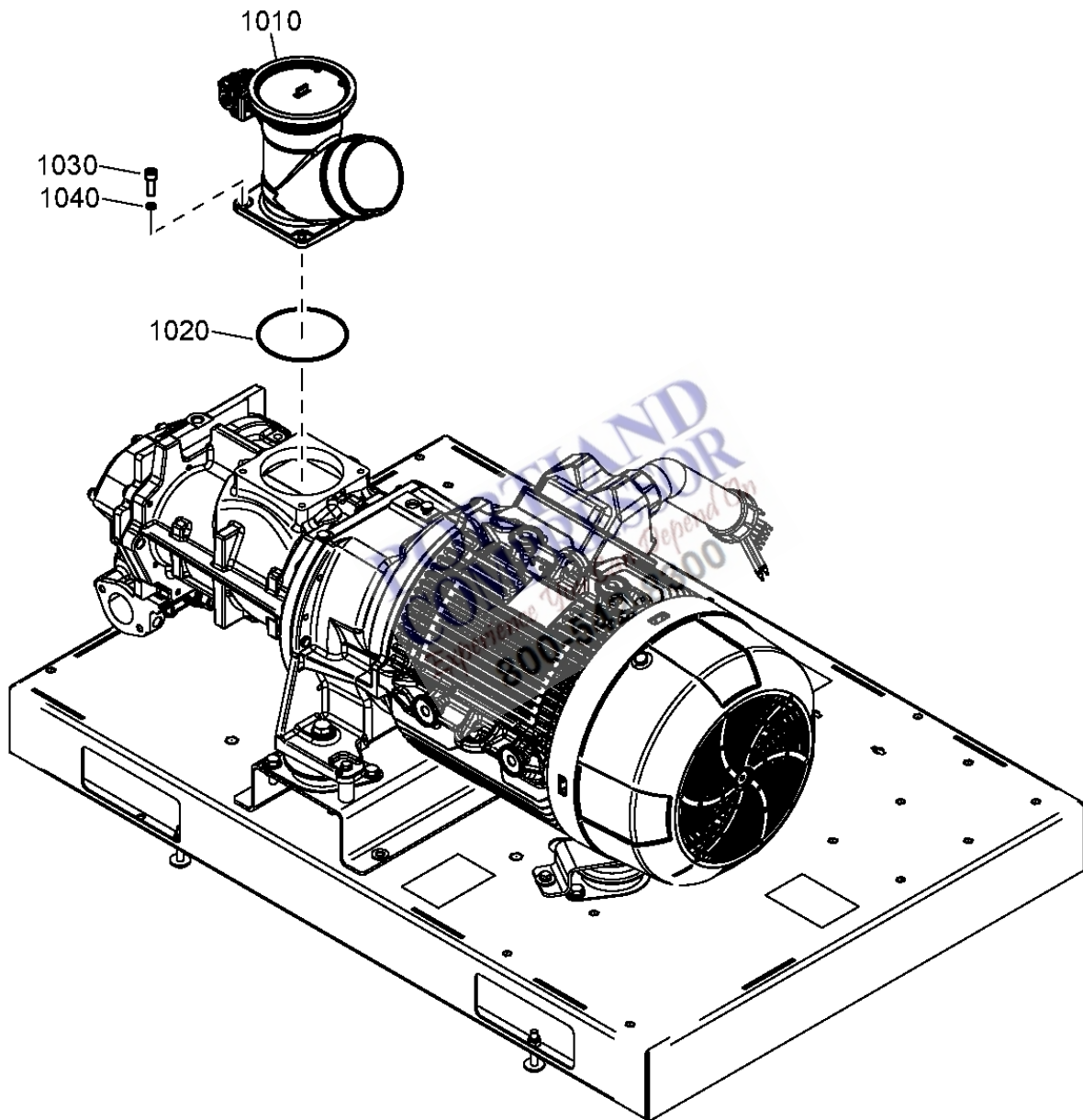

Ref	Part Number	Qty	Name	Validity
1010	1622 3488 08	1	UNLOADER VALVE	(12/09/2025 - ...)
1020	0663 7150 00	1	O-RING	(12/09/2025 - ...)
1030	0211 1363 03	4	SCREW	(12/09/2025 - ...)
1040	0301 2344 00	4	PLAIN WASHER	(12/09/2025 - ...)

**PORTLAND
COMPRESSOR**
Experience You Can Depend On
800-542-8300

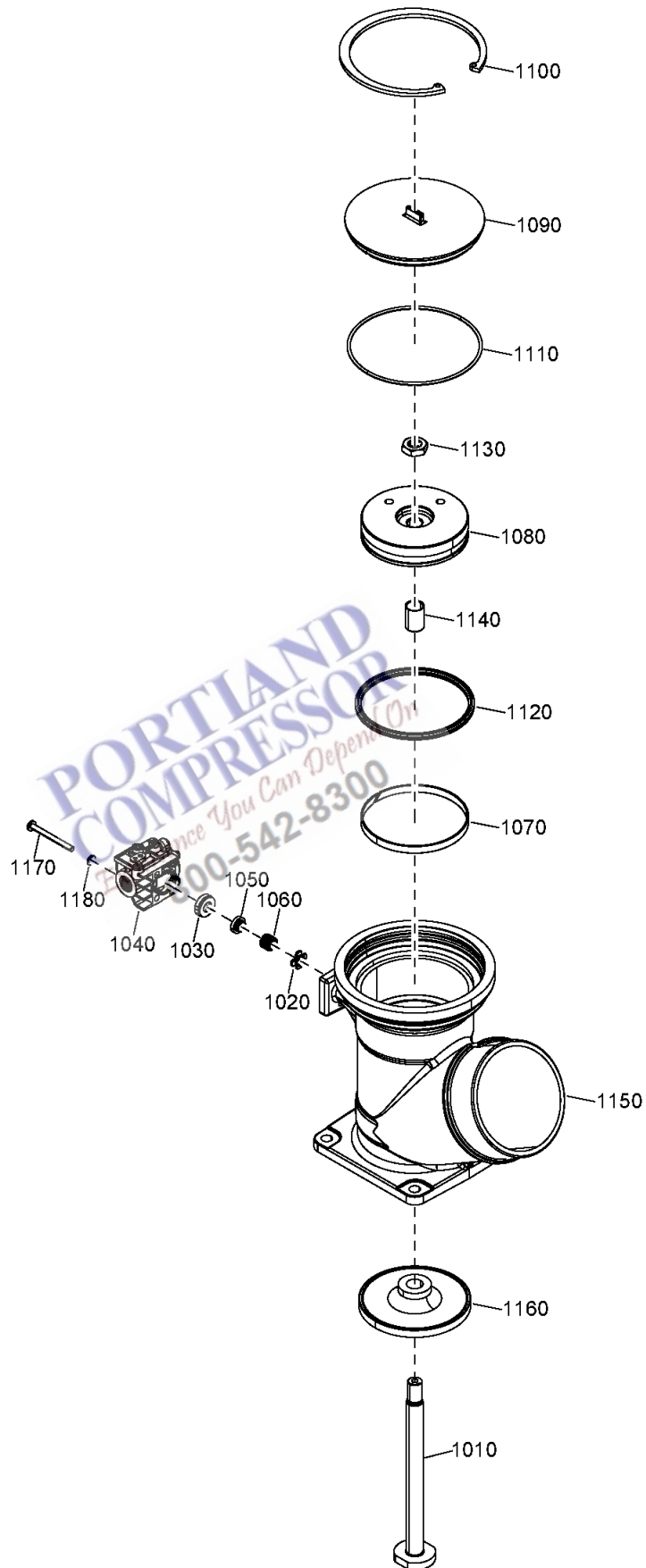

4.3 - Unloader assembly

Ref	Part Number	Qty	Name	Validity
	1622 3488 08	1	UNLOADER VALVE	(12/09/2025 - ...)
1010	• 1622 3164 31	1	PISTON ROD	
1020	•	1	GUIDE	
	🛠 Service kits:	2901	1622 00 - UNLOADER VALVE OVERHAUL KIT	
1030	•	1	BUSHING	
	🛠 Service kits:	2901	1622 00 - UNLOADER VALVE OVERHAUL KIT	
1040	• 9096-9502-11	1	BLOW-OFF VALVE	
	🔄 Substituted by:	1623	1810 80 - VALVE ASSEMBLY (quantity: 1)	
1050	•	1	SEAL	
	🛠 Service kits:	2901	1622 00 - UNLOADER VALVE OVERHAUL KIT	
1060	•	1	SPRING	
	🛠 Service kits:	2901	1622 00 - UNLOADER VALVE OVERHAUL KIT	
1070	•	1	TAPE	
	🛠 Service kits:	2901	1622 00 - UNLOADER VALVE OVERHAUL KIT	
1080	• 1622 3169 00	1	PISTON	
1090	• 1622 3163 00	1	COVER	
1100	• 0335 2179 00	1	CIRCLIP	
1110	•	1	O-RING	
	🛠 Service kits:	2901	1622 00 - UNLOADER VALVE OVERHAUL KIT	
1120	•	1	RING	
	🛠 Service kits:	2901	1622 00 - UNLOADER VALVE OVERHAUL KIT	
1130	• 0261 1090 99	1	NUT	
1140	•	1	BUSHING	
	🛠 Service kits:	2901	1622 00 - UNLOADER VALVE OVERHAUL KIT	
1150	• 1622 3488 05	1	HOUSING	
1160	•	1	INLET VALVE	
	🛠 Service kits:	2901	1622 00 - UNLOADER VALVE OVERHAUL KIT	
1170	•	2	SCREW	
	🛠 Service kits:	2901	1622 00 - UNLOADER VALVE OVERHAUL KIT	
1180	•	2	WASHER	
	🛠 Service kits:	2901	1622 00 - UNLOADER VALVE OVERHAUL KIT	

CONTAINED COMPRESSOR

Experience You Can Depend On

800-542-8500

4.4 - Separation GA 37

MODEL: GA37_25A

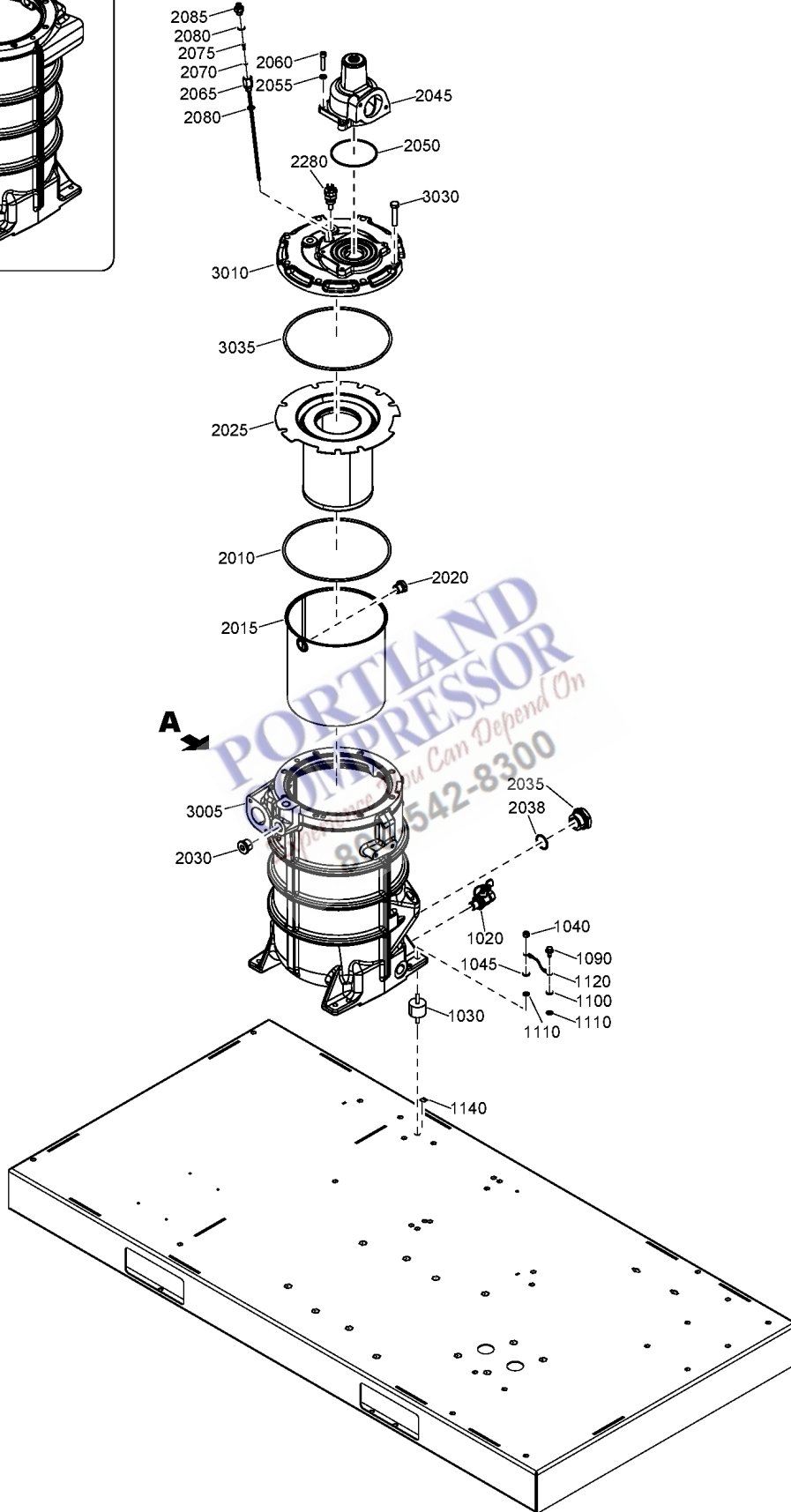
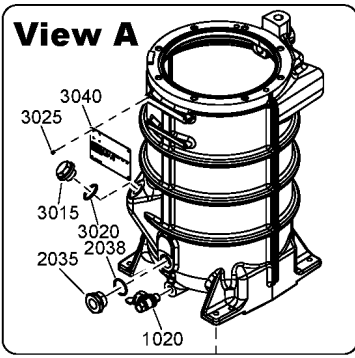

4.4 - Separation GA 37

MODEL:GA37_25A

Ref	Part Number	Qty	Name	Validity
1020	0852 0011 51	1	BALL VALVE	(12/09/2025 - ...)
1030	1625 2062 10	4	ANTI-VIBRATION PAD	(12/09/2025 - ...)
1040	0291 1110 00	4	LOCK NUT	(12/09/2025 - ...)
1045	0301 2335 00	4	WASHER	(12/09/2025 - ...)
1090	0226 0301 00	2	TAPPING SCREW	(12/09/2025 - ...)
1100	0301 2335 00	2	WASHER	(12/09/2025 - ...)
1110	0333 3227 00	2	LOCK WASHER	(12/09/2025 - ...)
1120	1613 8967 12	1	EARTHING WIRE	(12/09/2025 - ...)
1140	1079 9923 72	1	LABEL EARTHING	(12/09/2025 - ...)
	1625 4302 24	1	VESSEL ASSEMBLY	(12/09/2025 - ...)
2010	•	1	O-RING	
	📦 Service kits:	1837 0018 81	1837 0018 81 - OIL SEPARATOR KIT - GA 37	
2015	• 1622 6461 00	1	SHIELD	
2020	• 1613 8103 00	1	BUSHING	
2025	• 1625 4301 25	1	OIL SEPARATOR	
2030	• 0686 3718 18	1	PLUG	
2035	• 1092 0000 72	1	SIGHT GLASS	
2038	• 0663 3130 00	1	O-RING	
2045	•	1	MINIMUM PRESSURE VALVE	
2050	• 0663 2116 70	1	O-RING	
2055	• 0301 2335 00	4	WASHER	
2060	• 0211 1328 03	4	SCREW	
2065	• 1625 8922 00	1	PIPE	
2070	•	1	O-RING	
	📦 Service kits:	1837 0018 81	1837 0018 81 - OIL SEPARATOR KIT - GA 37	
2075	•	1	NON RETURN VALVE	
	📦 Service kits:	1837 0018 81	1837 0018 81 - OIL SEPARATOR KIT - GA 37	
2080	•	2	O-RING	
	📦 Service kits:	1837 0018 81	1837 0018 81 - OIL SEPARATOR KIT - GA 37	
2085	• 1631 0000 11	1	NIPPLE	
2280	• 1089 0708 11	1	TEMPERATURE SWITCH 125 °C	
	•	1	VESSEL	
3005	•• 1625 4301 88	1	VESSEL	
3010	•• 1625 4301 89	1	VESSEL COVER	
3015	•• 1202 8992 00	1	PLUG	
3020	•• 0663 2102 15	1	O-RING	
3025	•• 0244 4184 00	4	DRIVE SCREW	
3030	•• 0147 1107 93	8	HEXAGON BOLT	
3035	••	1	O-RING	
	📦 Service kits:	1837 0018 81	1837 0018 81 - OIL SEPARATOR KIT - GA 37	
3040	••	1	DATA PLATE	

Legend:

MODEL:GA37_25A - Model:GA 37

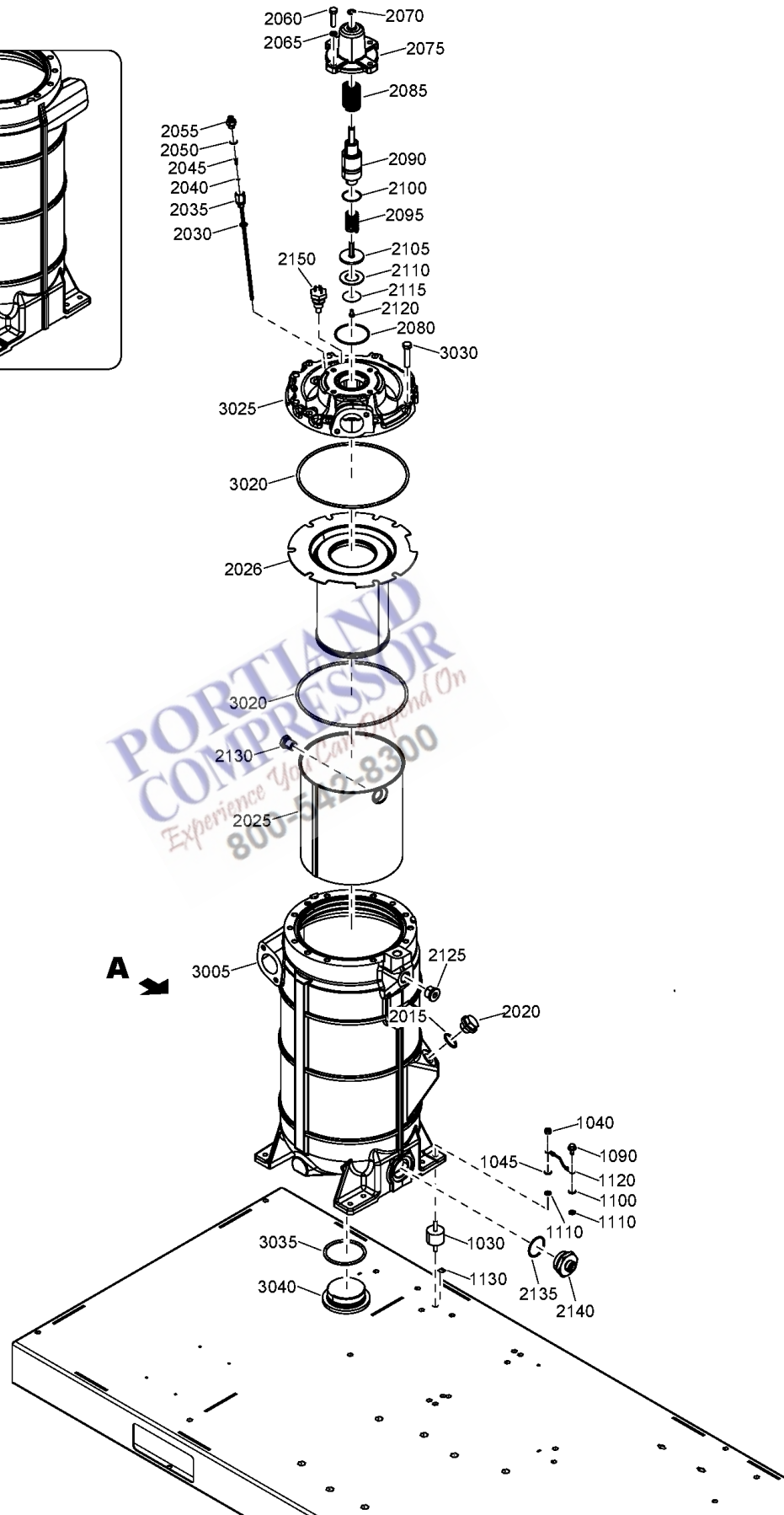
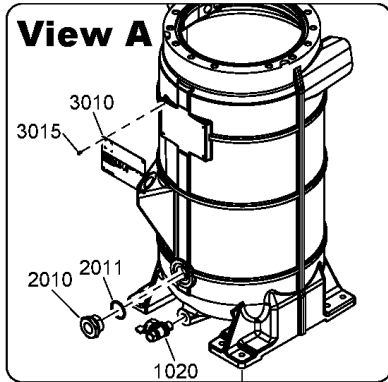

4.5 - Separation GA 45

MODEL:GA45_25A

Ref	Part Number	Qty	Name	Validity
1020	0852 0011 51	1	BALL VALVE	(12/09/2025 - ...)
1030	1625 2062 10	4	ANTI-VIBRATION PAD	(12/09/2025 - ...)
1040	0291 1110 00	4	LOCK NUT	(12/09/2025 - ...)
1045	0301 2335 00	4	WASHER	(12/09/2025 - ...)
1090	0226 0301 00	1	TAPPING SCREW	(12/09/2025 - ...)
1100	0301 2335 00	1	WASHER	(12/09/2025 - ...)
1110	0333 3227 00	2	LOCK WASHER	(12/09/2025 - ...)
1120	1613 8967 12	1	EARTHING WIRE	(12/09/2025 - ...)
1130	1079 9923 72	1	LABEL EARTHING	(12/09/2025 - ...)
	1625 5642 99	1	OIL VESSEL	(12/09/2025 - ...)
2010	• 1092 0000 72	1	SIGHT GLASS	
2011	• 0663 3130 00	1	O-RING	
2015	• 0663 2102 15	1	O-RING	
2020	• 1202 8992 00	1	PLUG	
2025	• 1622 3138 00	1	SHIELD	
2026	•	1	OIL SEPARATOR	
	📦 Service kits:	1837 0018 82	OIL SEPARATOR KIT - GA 45	
2030	•	1	O-RING	
	📦 Service kits:	1837 0018 82	OIL SEPARATOR KIT - GA 45	
2035	• 1625 5705 00	1	PIPE SCAVENGE LINE	
2040	•	1	O-RING	
	📦 Service kits:	1837 0018 82	OIL SEPARATOR KIT - GA 45	
2045	•	1	NON RETURN VALVE	
	📦 Service kits:	1837 0018 82	OIL SEPARATOR KIT - GA 45	
2050	•	1	O-RING	
	📦 Service kits:	1837 0018 82	OIL SEPARATOR KIT - GA 45	
2055	• 1631 0000 11	1	NIPPLE	
2060	• 0147 1365 03	4	HEXAGON BOLT	
2065	• 0301 2344 00	4	PLAIN WASHER	
2070	• 0335 3111 00	1	CIRCLIPS	
2075	• 1625 7344 00	1	COVER	
2080	• 0663 7139 00	1	O-RING	
2085	• 1622 3664 00	1	SPRING	
2090	• 1622 3663 00	1	PISTON	
2095	• 1622 3662 00	1	SPRING	
2100	• 0663 2101 01	1	O-RING	
2105	• 1613 3221 00	1	PISTON VALVE	
2110	• 1613 3223 01	1	WASHER	
	🔄 Substituted by:	1613 3221 10	PISTON VALVE (quantity: 1)	
2115	• 1613 3222 00	1	WASHER	
2120	• 0147 1244 03	1	HEXAGON BOLT	
2125	• 0686 3718 18	1	PLUG	
2130	• 1622 5078 00	1	NIPPLE	
2135	• 0663 2105 99	1	O-RING	
2140	• 1625 8901 60	1	NIPPLE	
2150	• 1089 0637 29	1	TEMPERATURE SWITCH	
	• 1625 5641 99	1	VESSEL	
	🔄 Substituted by:	1625 5642 99	OILVESSEL ASSY CE/ASME (quantity: 1)	
3005	•• 1625 5641 00	1	VESSEL	
3010	••	1	DATA PLATE	
3015	•• 0244 4184 00	4	DRIVE SCREW	
3020	••	2	O-RING	
	📦 Service kits:	1837 0018 82	OIL SEPARATOR KIT - GA 45	

Legend:

MODEL:GA45_25A - Model:GA 45

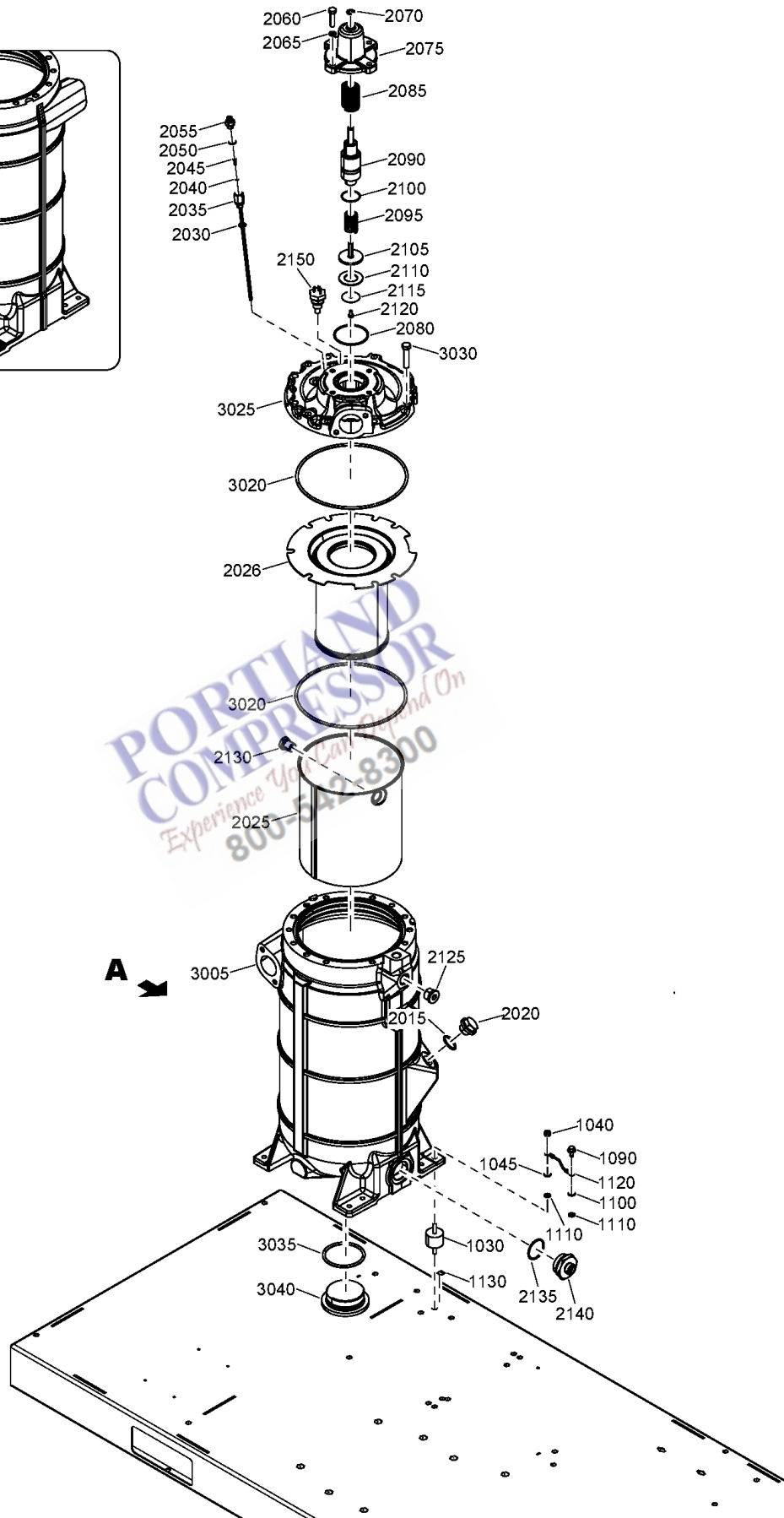
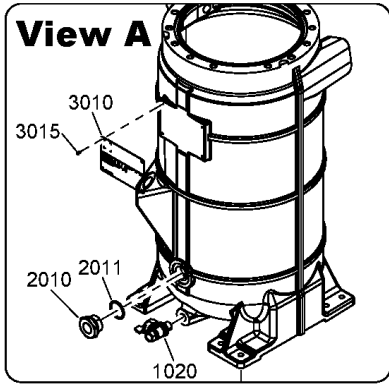

PORTLAND
 COMPRESSOR
 Experience You Can Depend On
 800-547-8300

4.5 - Separation GA 45

MODEL:GA45_25A

Ref	Part Number	Qty	Name	Validity
3025	•• 1625 5640 00	1	HOUSING	
3030	•• 0147 1107 93	11	HEXAGON BOLT	
3035	•• 0663 2111 17	1	O-RING	
3040	•• 1622 3660 00	1	PLUG	

Legend:

MODEL:GA45_25A - Model:GA 45

**PORTLAND
COMPRESSOR**
Experience You Can Depend On
800-542-8300

4.6 - Minimum pressure valve GA 37



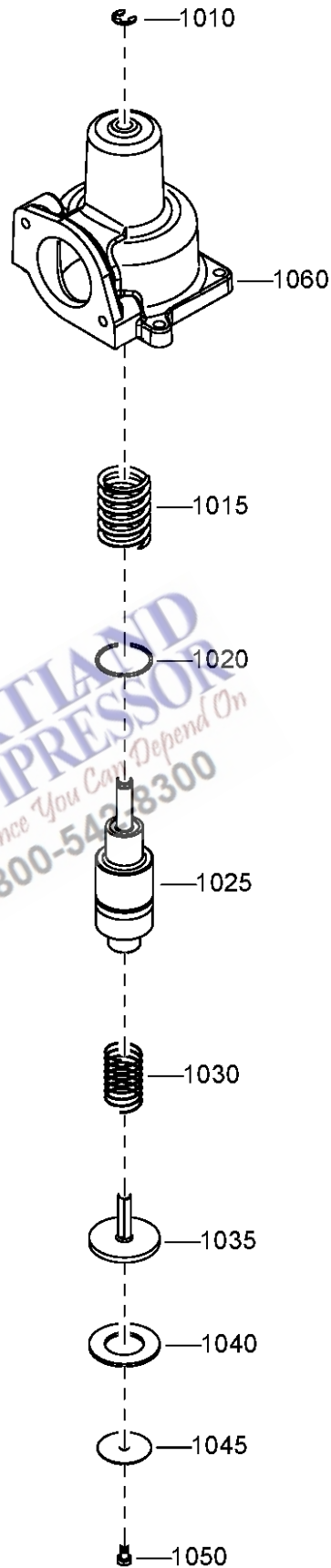



MODEL:GA37_25A



4.6 - Minimum pressure valve GA 37

MODEL:GA37_25A

Atlas Copco

Ref	Part Number	Qty	Name	Validity
	1631 0339 80	1	MINIMUM PRESSURE VALVE	(12/09/2025 - ...)
1010		1	CIRCLIPS	(12/09/2025 - ...)
	 Service kits:	2901	1453 00 - MINIMUM PRESSURE VALVE KIT	
1015		1	SPRING	(12/09/2025 - ...)
	 Service kits:	2901	1453 00 - MINIMUM PRESSURE VALVE KIT	
1020		1	O-RING	(12/09/2025 - ...)
	 Service kits:	2901	1453 00 - MINIMUM PRESSURE VALVE KIT	
1025	1622 3663 00	1	PISTON	(12/09/2025 - ...)
1030		1	SPRING	(12/09/2025 - ...)
	 Service kits:	2901	1453 00 - MINIMUM PRESSURE VALVE KIT	
1035	1613 3221 00	1	PISTON VALVE	(12/09/2025 - ...)
1040	1613 3223 01	1	WASHER	(12/09/2025 - ...)
	 Substituted by:	1613 3221 10	PISTON VALVE (quantity: 1)	
1045	1613 3222 00	1	WASHER	(12/09/2025 - ...)
1050	0147 1244 03	1	HEXAGON BOLT	(12/09/2025 - ...)
1060	1625 7277 00	1	HOUSING VALVE	(12/09/2025 - ...)
	 Substituted by:	1625 7277 01	HOUSING VALVE (quantity: 1)	

Legend:

MODEL:GA37_25A - Model:GA 37

**PORTLAND
COMPRESSOR**
Experience You Can Depend On
800-542-8300

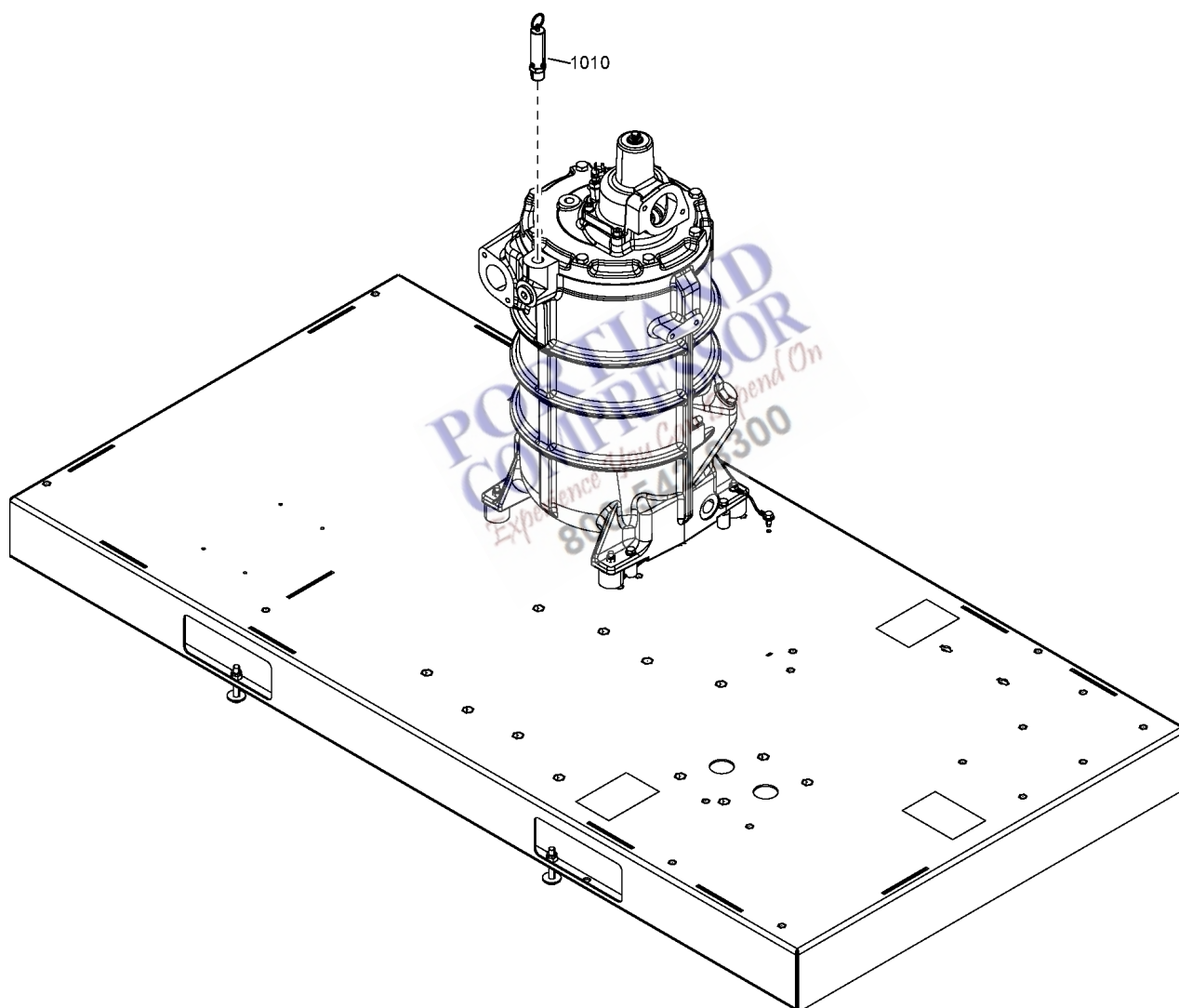

4.7 - Safety valve

Ref	Part Number	Qty	Name	Validity
1010	0830 1008 39	1	SAFETY VALVE	(12/09/2025 - ...) PRESS:7.4BAR , PRESS:9.1BAR
1010	0830 1008 40	1	SAFETY VALVE	(12/09/2025 - ...) PRESS:10.8BAR , PRESS:12.5BAR

Legend:

PRESS:10.8BAR - Working pressure:10.8 bar
PRESS:9.1BAR - Working pressure:9.1 bar

PRESS:12.5BAR - Working pressure:12.5 bar

PRESS:7.4BAR - Working pressure:7.4 bar

**PORTLAND
COMPRESSOR**
Experience You Can Depend On
800-542-8300

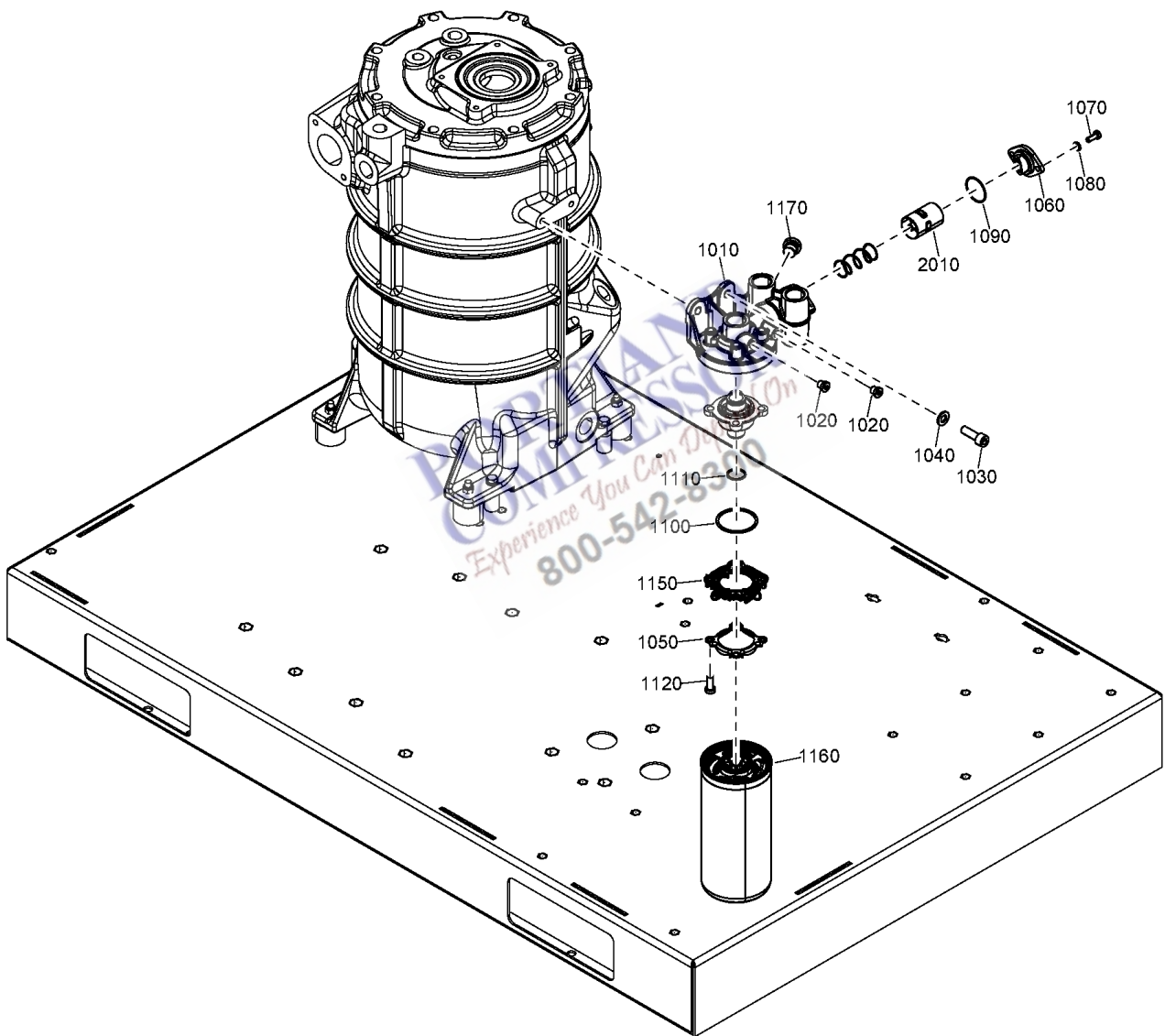

Ref	Part Number	Qty	Name	Validity
1010	1622 2728 30	1	OIL FILTER HOUSING	(12/09/2025 - ...)
1020	0686 3718 14	2	PLUG	(12/09/2025 - ...)
1030	0211 1362 03	2	SCREW	(12/09/2025 - ...) MODEL:GA37_25A
1030	0147 1325 03	2	HEXAGON BOLT	(12/09/2025 - ...) MODEL:GA45_25A
1040	0301 2344 00	2	PLAIN WASHER	(12/09/2025 - ...) MODEL:GA37_25A
1040	0301 2335 00	2	WASHER	(12/09/2025 - ...) MODEL:GA45_25A
1050	1630 1475 00	1	BAYONET ADAPTER	(12/09/2025 - ...)
1060	1614 6118 00	1	FLANGE THERMOSTAT	(12/09/2025 - ...)
1070	0147 1246 03	2	HEXAGON BOLT	(12/09/2025 - ...)
1080	0301 2321 00	2	WASHER	(12/09/2025 - ...)
1090		1	O-RING	(12/09/2025 - ...)
	Service kits:	2901 1617 00 - THERMOSTAT KIT 60 DEGREE C		
		2901 1616 00 - THERMOSTAT KIT 40 DEGREE C		
1100	0663 7134 00	1	O-RING	(12/09/2025 - ...)
1110	0663 7127 00	1	O-RING	(12/09/2025 - ...)
1120	0147 1323 03	4	HEXAGON BOLT	(12/09/2025 - ...)
1150	1622 2728 79	1	BAYONET LOCK COUPLING	(12/09/2025 - ...)
1160		1	OIL FILTER	(12/09/2025 - ...)
	Service kits:	1837 0018 85 - OIL FILTER KIT		
1170	0686 3718 24	1	PLUG	(12/09/2025 - ...)
2010		1	THERMOSTATIC VALVE 38 °C	(12/09/2025 - ...) PRESS:10.8BAR , PRESS:7.4BAR , PRESS:9.1BAR
	Service kits:	2901 1616 00 - THERMOSTAT KIT 40 DEGREE C		
2010		1	THERMOSTATIC VALVE 60 °C	(12/09/2025 - ...) PRESS:12.5BAR
	Service kits:	2901 1617 00 - THERMOSTAT KIT 60 DEGREE C		

Legend:

MODEL:GA37_25A - Model:GA 37
PRESS:12.5BAR - Working pressure:12.5 bar

MODEL:GA45_25A - Model:GA 45
PRESS:7.4BAR - Working pressure:7.4 bar

PRESS:10.8BAR - Working pressure:10.8 bar
PRESS:9.1BAR - Working pressure:9.1 bar

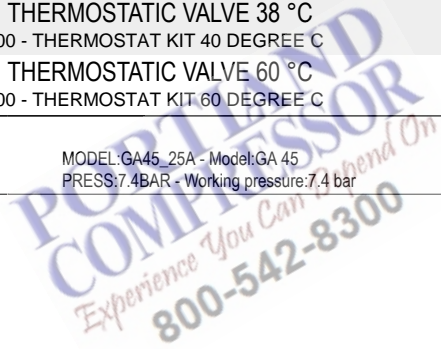

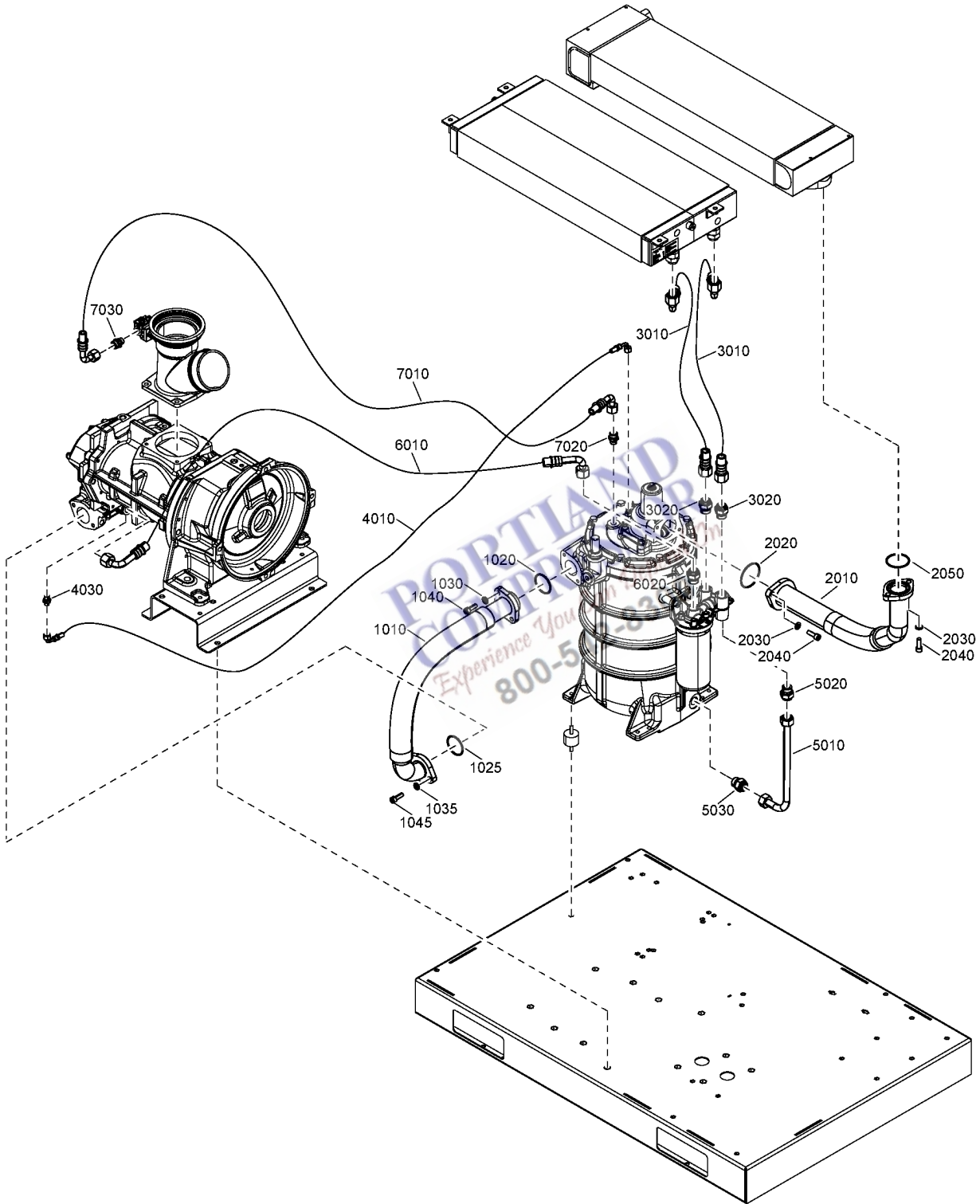

6 - Fluid transportation GA 37 - Air-cooled

COOL:AIR + MODEL:GA37_25A

Ref	Part Number	Qty	Name	Validity
1010	1625 8909 16	1	HOSE EL-VESSEL	(12/09/2025 - ...)
1020	0663 7136 00	1	O-RING	(12/09/2025 - ...)
1025	0663 2104 75	1	O-RING	(12/09/2025 - ...)
1030	0301 2344 00	2	PLAIN WASHER	(12/09/2025 - ...)
1035	0301 2344 00	2	PLAIN WASHER	(12/09/2025 - ...)
1040	0211 1363 03	2	SCREW	(12/09/2025 - ...)
1045	0211 1363 03	2	SCREW	(12/09/2025 - ...)
2010	1625 4300 97	1	HOSE MPV-AC	(12/09/2025 - ...)
2020	0663 7136 00	1	O-RING	(12/09/2025 - ...)
2030	0301 2344 00	4	PLAIN WASHER	(12/09/2025 - ...)
2040	0211 1363 03	4	SCREW	(12/09/2025 - ...)
2050	0663 7138 00	1	O-RING	(12/09/2025 - ...)
3010	1625 2202 43	2	HOSE OFH-OC	(12/09/2025 - ...)
3020	0580 0017 36	2	NIPPLE	(12/09/2025 - ...)
4010	1625 2202 58	1	HOSE SCAVENGE	(12/09/2025 - ...)
4030	0580 0018 34	1	NIPPLE	(12/09/2025 - ...)
5010	1625 8909 06	1	PIPE VESSEL-OFH	(12/09/2025 - ...)
5020	0580 0017 36	1	NIPPLE	(12/09/2025 - ...)
5030	0580 0017 36	1	NIPPLE	(12/09/2025 - ...)
6010	1625 2202 44	1	HOSE OFH-EL	(12/09/2025 - ...) IDRY:N , COOL:AIR + IDRY:Y
6020	0580 0017 36	1	NIPPLE	(12/09/2025 - ...) IDRY:N , COOL:AIR + IDRY:Y
7010	1625 4303 85	1	HOSE VES-UL	(12/09/2025 - ...) IDRY:N , COOL:AIR + IDRY:Y
7020	0580 0019 62	1	NIPPLE	(12/09/2025 - ...) IDRY:N , COOL:AIR + IDRY:Y
7030	1625 2150 27	1	NIPPLE	(12/09/2025 - ...) IDRY:N , COOL:AIR + IDRY:Y

Legend:

COOL:AIR - Cooling:Air cooled
 MODEL:GA37_25A - Model:GA 37

IDRY:N - Integrated dryer:No

IDRY:Y - Integrated dryer:Yes

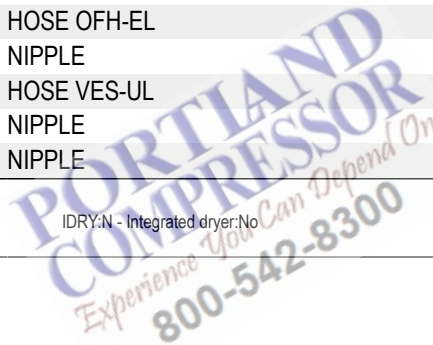

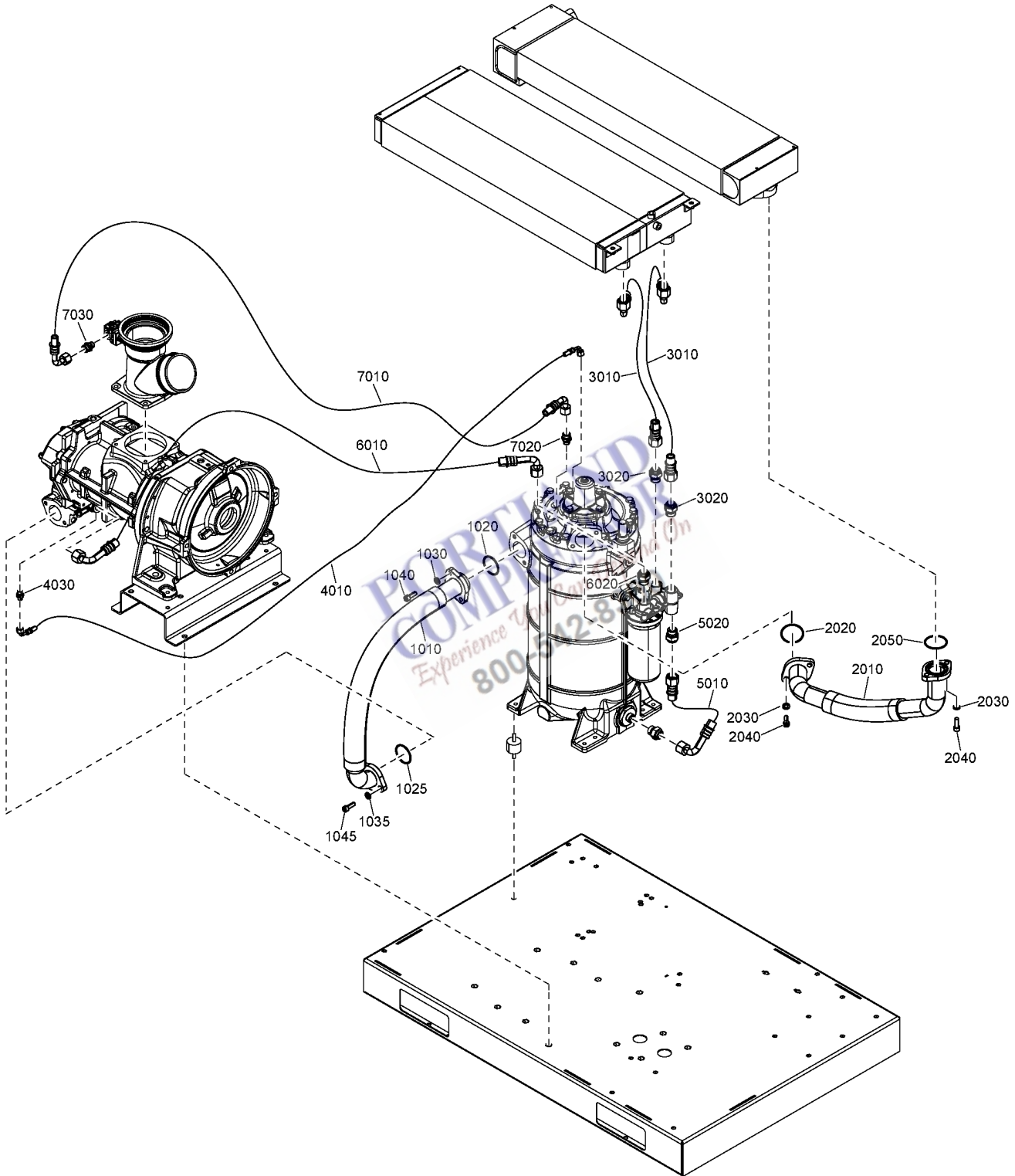

7 - Fluid transportation GA 45 - Air-cooled

COOL:AIR + MODEL:GA45_25A

Ref	Part Number	Qty	Name	Validity
1010	1625 8919 26	1	HOSE EL-VESSEL	(12/09/2025 - ...)
1020	0663 7136 00	1	O-RING	(12/09/2025 - ...)
1025	0663 2104 75	1	O-RING	(12/09/2025 - ...)
1030	0301 2344 00	2	PLAIN WASHER	(12/09/2025 - ...)
1035	0301 2344 00	2	PLAIN WASHER	(12/09/2025 - ...)
1040	0211 1363 03	2	SCREW	(12/09/2025 - ...)
1045	0211 1363 03	2	SCREW	(12/09/2025 - ...)
2010	1625 8909 62	1	HOSE MPV-AC	(12/09/2025 - ...)
2020	0663 7136 00	1	O-RING	(12/09/2025 - ...)
2030	0301 2344 00	4	PLAIN WASHER	(12/09/2025 - ...)
2040	0211 1363 03	4	SCREW	(12/09/2025 - ...)
2050	0663 7138 00	1	O-RING	(12/09/2025 - ...)
3010	1625 2202 43	2	HOSE OFH-OC	(12/09/2025 - ...)
3020	0580 0017 36	2	NIPPLE	(12/09/2025 - ...)
4010	1625 2202 58	1	HOSE SCAVENGE	(12/09/2025 - ...)
4030	0580 0018 34	1	NIPPLE	(12/09/2025 - ...)
5010	1625 2202 47	1	HOSE VES-OFH	(12/09/2025 - ...)
5020	0580 0017 36	1	NIPPLE	(12/09/2025 - ...)
6010	1625 2202 44	1	HOSE OFH-EL	(12/09/2025 - ...) IDRY:N , COOL:AIR + IDRY:Y
6020	0580 0017 36	1	NIPPLE	(12/09/2025 - ...) IDRY:N , COOL:AIR + IDRY:Y
7010	1625 4303 85	1	HOSE VES-UL	(12/09/2025 - ...) IDRY:N , COOL:AIR + IDRY:Y
7020	0580 0019 62	1	NIPPLE	(12/09/2025 - ...) IDRY:N , COOL:AIR + IDRY:Y
7030	1625 2150 27	1	NIPPLE	(12/09/2025 - ...) IDRY:N , COOL:AIR + IDRY:Y

Legend:

COOL:AIR - Cooling:Air cooled
 MODEL:GA45_25A - Model:GA 45

IDRY:N - Integrated dryer:No

IDRY:Y - Integrated dryer:Yes



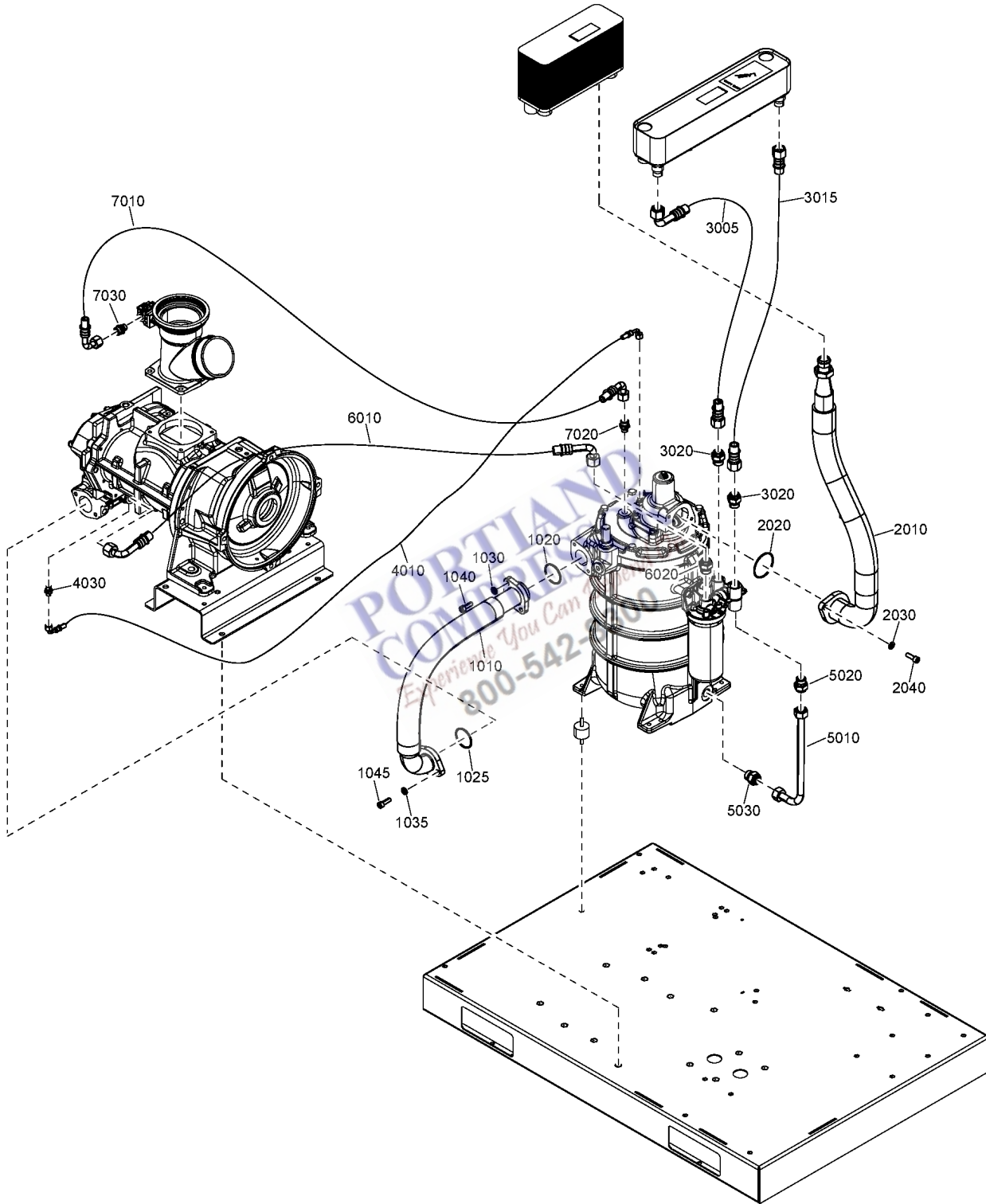

8 - Fluid transportation GA 37 - Water-cooled

COOL:WATER + MODEL:GA37_25A

Ref	Part Number	Qty	Name	Validity
1010	1625 8909 16	1	HOSE EL-VESSEL	(12/09/2025 - ...)
1020	0663 7136 00	1	O-RING	(12/09/2025 - ...)
1025	0663 2104 75	1	O-RING	(12/09/2025 - ...)
1030	0301 2344 00	2	PLAIN WASHER	(12/09/2025 - ...)
1035	0301 2344 00	2	PLAIN WASHER	(12/09/2025 - ...)
1040	0211 1363 03	2	SCREW	(12/09/2025 - ...)
1045	0211 1363 03	2	SCREW	(12/09/2025 - ...)
2010	1625 7587 16	1	HOSE MPV-AC	(12/09/2025 - ...)
2020	0663 7136 00	1	O-RING	(12/09/2025 - ...)
2030	0211 1363 03	2	SCREW	(12/09/2025 - ...)
2040	0301 2344 00	2	PLAIN WASHER	(12/09/2025 - ...)
3005	1625 2202 59	1	HOSE OFH-OC	(12/09/2025 - ...)
3015	1625 2202 60	1	HOSE OFH-OC	(12/09/2025 - ...)
3020	0580 0017 36	2	NIPPLE	(12/09/2025 - ...)
4010	1625 2202 58	1	HOSE SCAVENGE	(12/09/2025 - ...)
4030	0580 0018 34	1	NIPPLE	(12/09/2025 - ...)
5010	1625 8909 06	1	PIPE VESSEL-OFH	(12/09/2025 - ...)
5020	0580 0017 36	1	NIPPLE	(12/09/2025 - ...)
5030	0580 0017 36	1	NIPPLE	(12/09/2025 - ...)
6010	1625 2202 44	1	HOSE OFH-EL	(12/09/2025 - ...) IDRY:N , COOL:WATER + IDRY:Y
6020	0580 0017 36	1	NIPPLE	(12/09/2025 - ...) IDRY:N , COOL:WATER + IDRY:Y
7010	1625 4303 85	1	HOSE VES-UL	(12/09/2025 - ...) IDRY:N , COOL:WATER + IDRY:Y
7020	0580 0019 62	1	NIPPLE	(12/09/2025 - ...) IDRY:N , COOL:WATER + IDRY:Y
7030	1625 2150 27	1	NIPPLE	(12/09/2025 - ...) IDRY:N , COOL:WATER + IDRY:Y

Legend:

COOL:WATER - Cooling:Water cooled
 MODEL:GA37_25A - Model:GA 37

IDRY:N - Integrated dryer:No

IDRY:Y - Integrated dryer:Yes



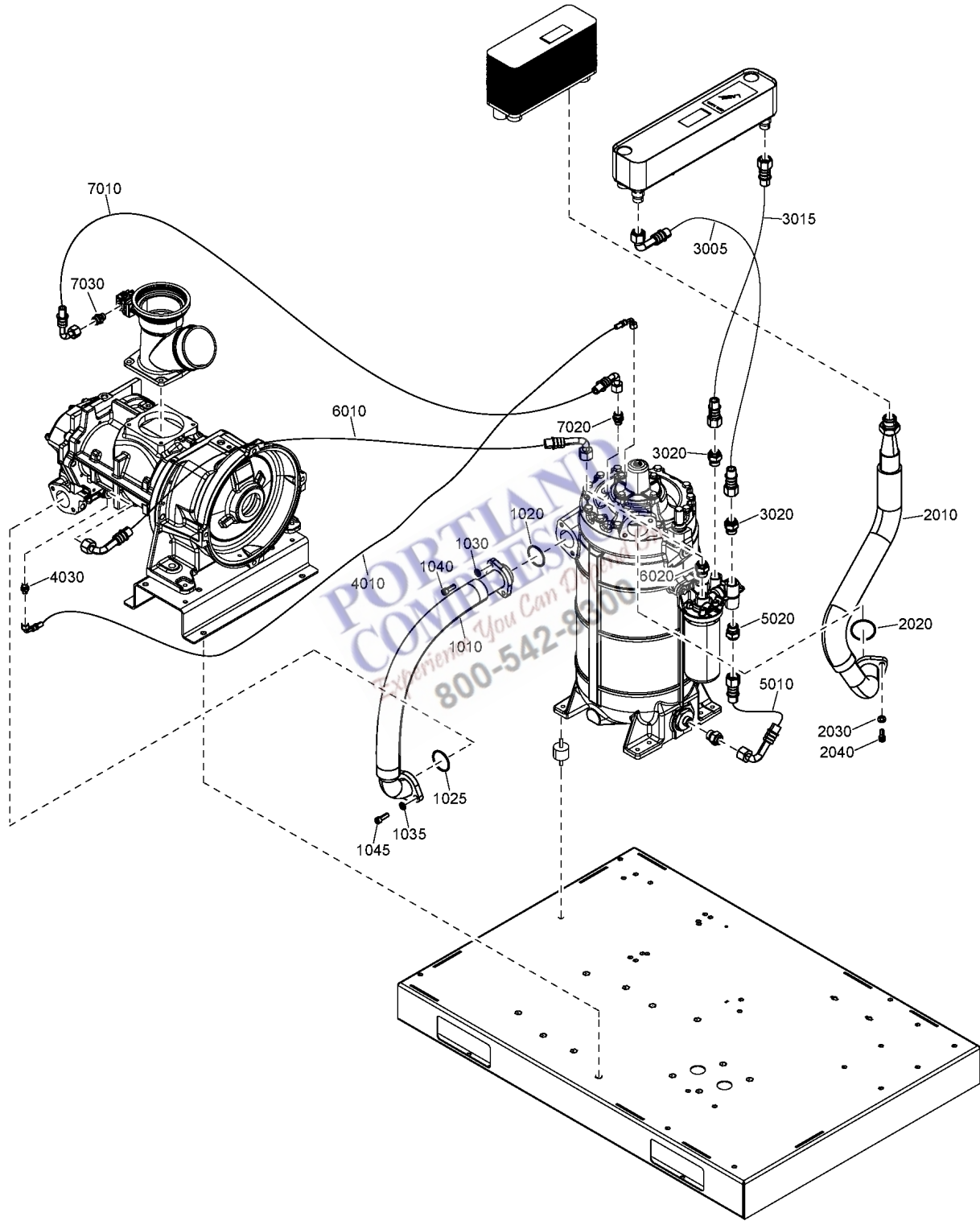

9 - Fluid transportation GA 45 - Water-cooled

COOL:WATER + MODEL:GA45_25A

Ref	Part Number	Qty	Name	Validity
1010	1625 8919 26	1	HOSE EL-VESSEL	(12/09/2025 - ...)
1020	0663 7136 00	1	O-RING	(12/09/2025 - ...)
1025	0663 2104 75	1	O-RING	(12/09/2025 - ...)
1030	0301 2344 00	2	PLAIN WASHER	(12/09/2025 - ...)
1035	0301 2344 00	2	PLAIN WASHER	(12/09/2025 - ...)
1040	0211 1363 03	2	SCREW	(12/09/2025 - ...)
1045	0211 1363 03	2	SCREW	(12/09/2025 - ...)
2010	1625 7587 02	1	HOSE MPV-AC	(12/09/2025 - ...)
2020	0663 7136 00	1	O-RING	(12/09/2025 - ...)
2030	0211 1363 03	2	SCREW	(12/09/2025 - ...)
2040	0301 2344 00	2	PLAIN WASHER	(12/09/2025 - ...)
3005	1625 2202 59	1	HOSE OFH-OC	(12/09/2025 - ...)
3015	1625 2202 60	1	HOSE OFH-OC	(12/09/2025 - ...)
3020	0580 0017 36	2	NIPPLE	(12/09/2025 - ...)
4010	1625 2202 58	1	HOSE SCAVENGE	(12/09/2025 - ...)
4030	0580 0018 34	1	NIPPLE	(12/09/2025 - ...)
5010	1625 2202 47	1	HOSE VES-OFH	(12/09/2025 - ...)
5020	0580 0017 36	1	NIPPLE	(12/09/2025 - ...)
6010	1625 2202 44	1	HOSE OFH-EL	(12/09/2025 - ...) IDRY:N , COOL:WATER + IDRY:Y
6020	0580 0017 36	1	NIPPLE	(12/09/2025 - ...) IDRY:N , COOL:WATER + IDRY:Y
7010	1625 4303 85	1	HOSE VES-UL	(12/09/2025 - ...) IDRY:N , COOL:WATER + IDRY:Y
7020	0580 0019 62	1	NIPPLE	(12/09/2025 - ...) IDRY:N , COOL:WATER + IDRY:Y
7030	1625 2150 27	1	NIPPLE	(12/09/2025 - ...) IDRY:N , COOL:WATER + IDRY:Y

Legend:

COOL:WATER - Cooling:Water cooled
 MODEL:GA45_25A - Model:GA 45

IDRY:N - Integrated dryer:No

IDRY:Y - Integrated dryer:Yes



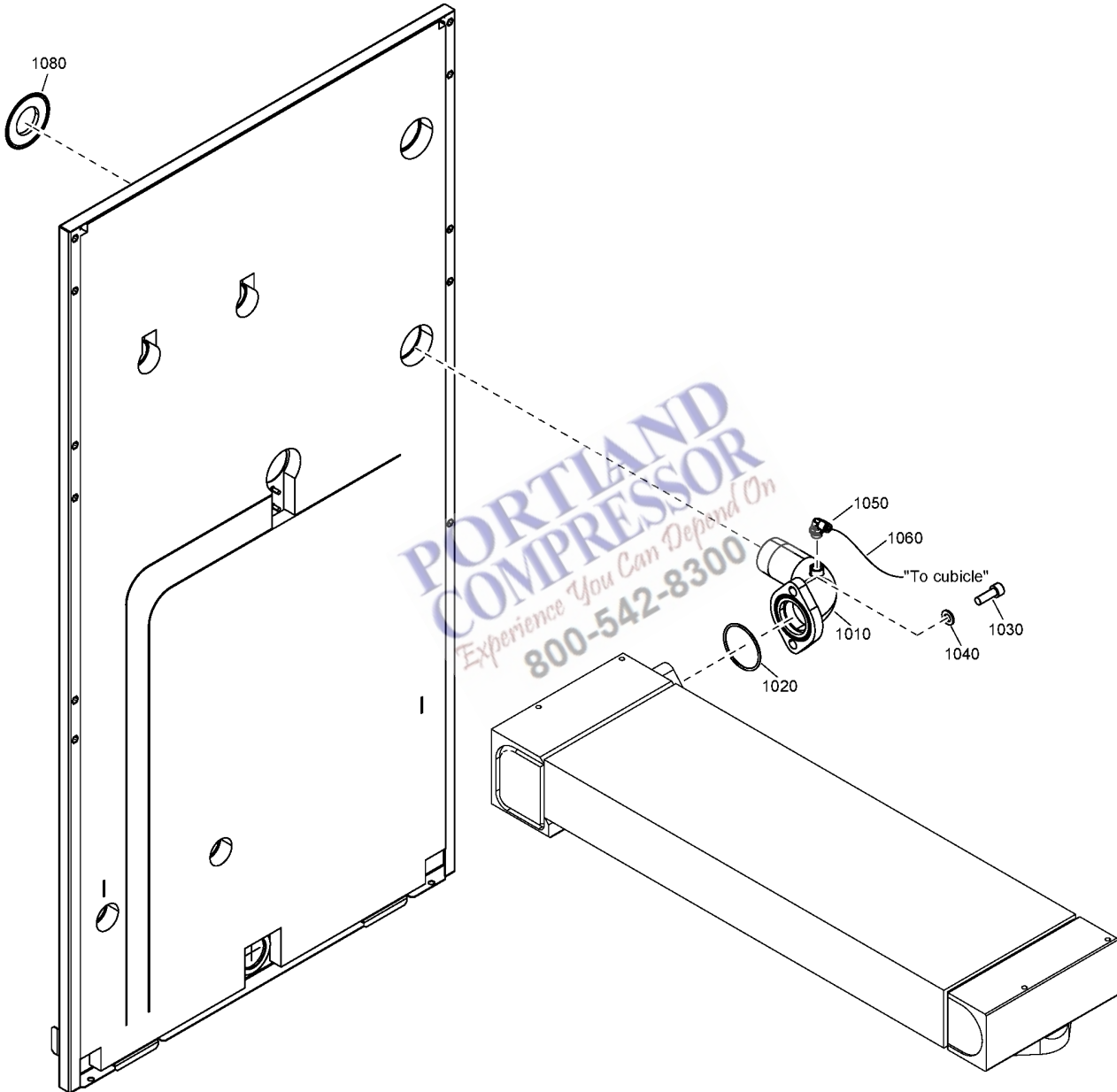

10 - Fluid transportation - Outlet Pack - Air-cooled

COOL:AIR + IDRY:N

Ref	Part Number	Qty	Name	Validity
1010	1625 8919 24	1	PIPE AC-OUT	(12/09/2025 - ...)
	• 0611 1295 07	1	WELD SOCKET	
	• 1613 7000 22	1	FLANGE	
1020	0663 7136 00	1	O-RING	(12/09/2025 - ...)
1030	0211 1363 03	2	SCREW	(12/09/2025 - ...)
1040	0301 2344 00	2	PLAIN WASHER	(12/09/2025 - ...)
1050	0583 8121 06	1	ELBOW	(12/09/2025 - ...)
1060	0070 6002 68	AR	TUBE	(12/09/2025 - ...)
1080	1631 1072 00	1	SEAL OUTLET	(12/09/2025 - ...)

Legend:

COOL:AIR - Cooling:Air cooled

IDRY:N - Integrated dryer:No

**PORTLAND
COMPRESSOR**
Experience You Can Depend On
800-542-8300

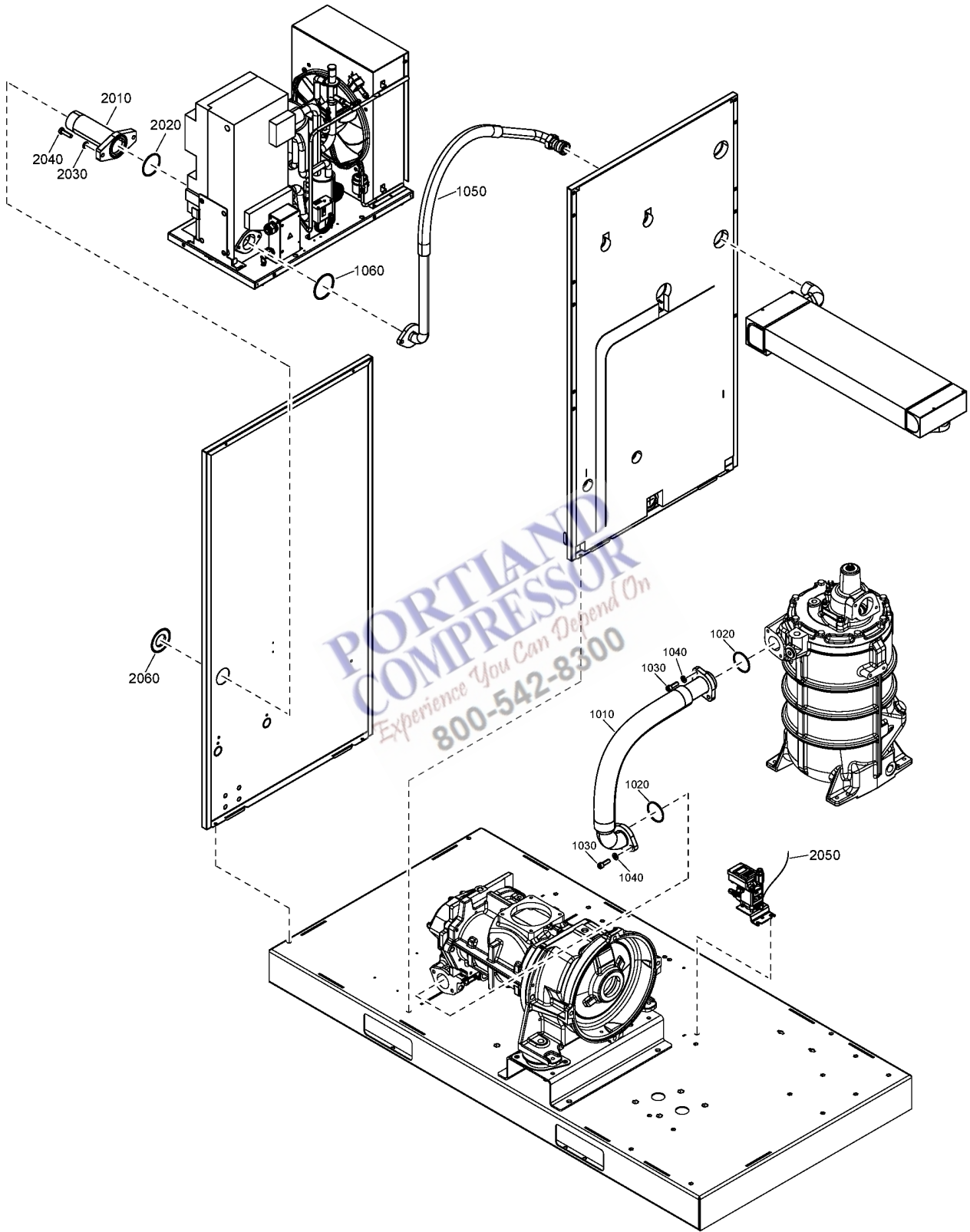

11 - Fluid transportation - Outlet Full-Feature - Air-cooled

COOL:AIR + IDRY:Y

Ref	Part Number	Qty	Name	Validity
1010	1625 8900 16	1	PIPE AC-OUT	(12/09/2025 - ...)
1020	0663 7136 00	1	O-RING	(12/09/2025 - ...)
1030	0211 1363 03	4	SCREW	(12/09/2025 - ...)
1040	0301 2344 00	4	PLAIN WASHER	(12/09/2025 - ...)
1050	1625 8900 17	1	HOSE OUTLET-DRYER	(12/09/2025 - ...)
1060	0663 7138 00	1	O-RING	(12/09/2025 - ...)
2010	1622 7147 00	1	PIPE DRYER-OUTLET	(12/09/2025 - ...)
2020	0663 2104 75	1	O-RING	(12/09/2025 - ...)
2030	0301 2335 00	2	WASHER	(12/09/2025 - ...)
2040	0147 1326 03	2	HEXAGON BOLT	(12/09/2025 - ...)
2050	0070 6002 68	AR	TUBE ID4 OD6	(12/09/2025 - ...)
2060	1631 1072 00	1	SEAL OUTLET	(12/09/2025 - ...)

Legend:

COOL:AIR - Cooling:Air cooled

IDRY:Y - Integrated dryer:Yes

**PORTLAND
COMPRESSOR**
Experience You Can Depend On
800-542-8300

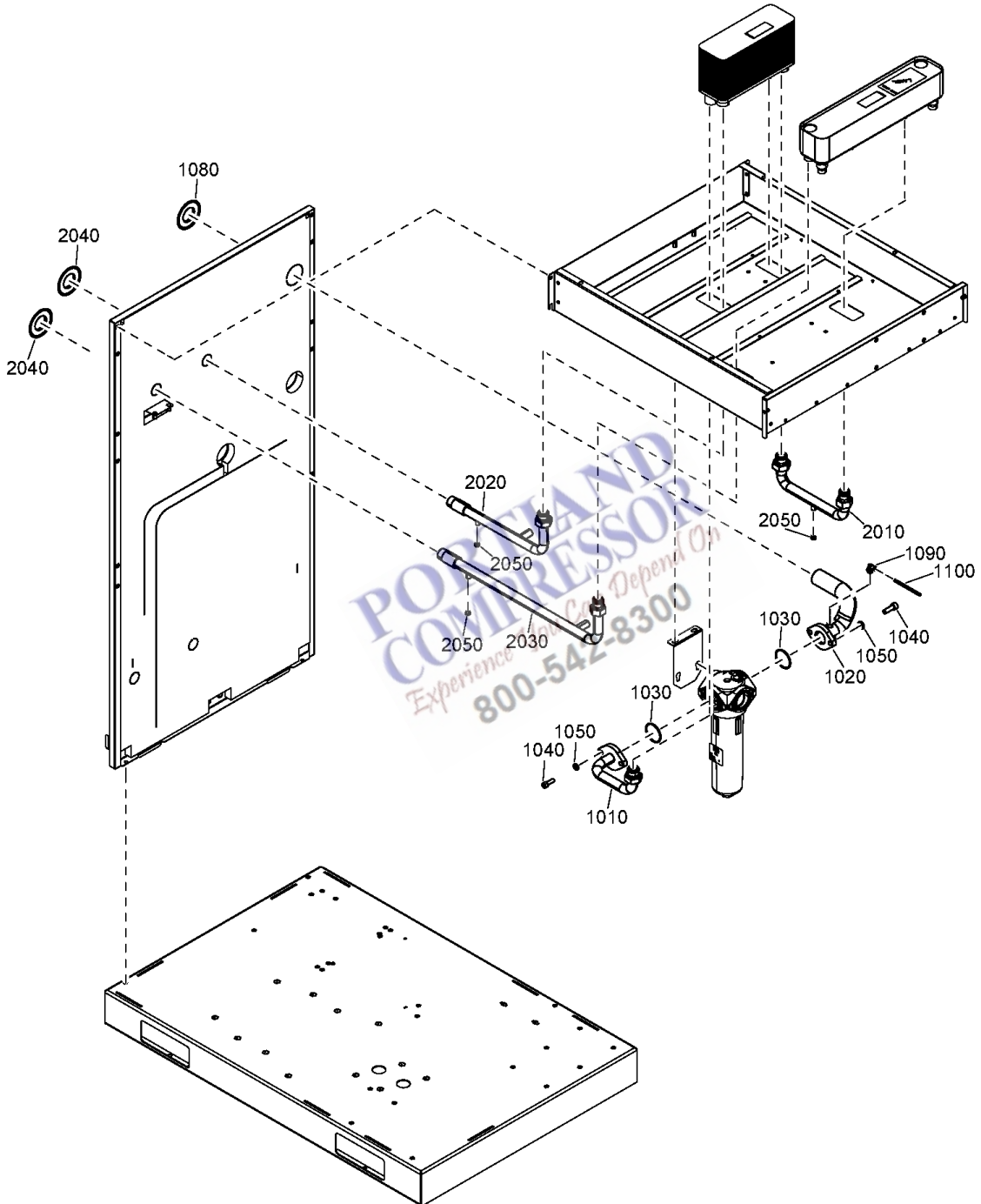

12 - Fluid transportation - Outlet Pack - Water-cooled

COOL:WATER + IDRY:N

Ref	Part Number	Qty	Name	Validity
1010	1625 7587 18	1	PIPE AC-WSD	(12/09/2025 - ...)
1020	1625 7587 04	1	PIPE AIR WSD-OUT	(12/09/2025 - ...)
1030	0663 7136 00	2	O-RING	(12/09/2025 - ...)
1040	0211 1363 03	4	SCREW	(12/09/2025 - ...)
1050	0301 2344 00	4	PLAIN WASHER	(12/09/2025 - ...)
1080	1631 1072 00	1	SEAL OUTLET	(12/09/2025 - ...)
1090	0583 8121 06	1	ELBOW	(12/09/2025 - ...)
1100	0070 6002 68	AR	TUBE	(12/09/2025 - ...)
2010	1625 7587 15	1	PIPE WATER OC-AC	(12/09/2025 - ...)
2020	1625 7587 06	1	PIPE WATER IN	(12/09/2025 - ...)
2030	1625 7587 07	1	PIPE WATER OUT	(12/09/2025 - ...)
2040	1631 0505 00	2	SEAL OUTLET	(12/09/2025 - ...)
2050	0686 3718 14	3	PLUG	(12/09/2025 - ...)

Legend:

COOL:WATER - Cooling:Water cooled

IDRY:N - Integrated dryer:No

**PORTLAND
COMPRESSOR**
Experience You Can Depend On
800-542-8300

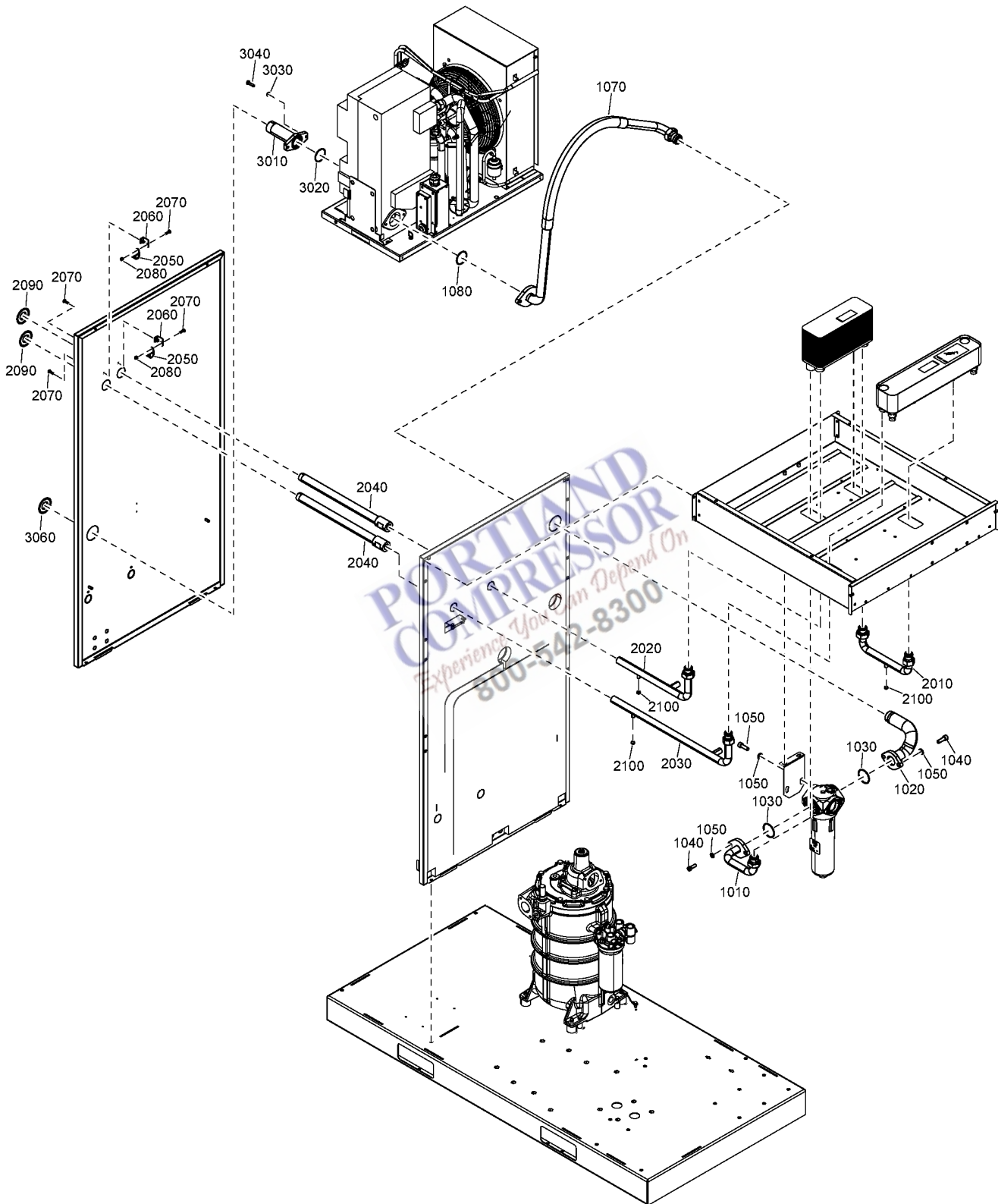

13 - Fluid transportation - Outlet Full-Feature - Water-cooled

COOL:WATER + IDRY:Y

Ref	Part Number	Qty	Name	Validity
1010	1625 7587 18	1	PIPE AC-WSD	(12/09/2025 - ...)
1020	1625 7587 05	1	PIPE AIR WSD-OUT	(12/09/2025 - ...)
1030	0663 7136 00	2	O-RING	(12/09/2025 - ...)
1040	0211 1363 03	6	SCREW	(12/09/2025 - ...)
1050	0301 2344 00	6	PLAIN WASHER	(12/09/2025 - ...)
1070	1625 8900 17	1	HOSE OUTLET-DRYER	(12/09/2025 - ...)
1080	0663 7138 00	1	O-RING	(12/09/2025 - ...)
2010	1625 7587 15	1	PIPE WATER OC-AC	(12/09/2025 - ...)
2020	1625 7587 08	1	PIPE WATER IN	(12/09/2025 - ...)
2030	1625 7587 09	1	PIPE WATER OUT FF WC	(12/09/2025 - ...)
2040	1625 7587 14	2	PIPE WATER IN/OUT EXTENSION	(12/09/2025 - ...)
2050	0346 1002 10	2	PIPE CLAMP	(12/09/2025 - ...)
2060	1625 4243 11	2	BRACKET	(12/09/2025 - ...)
2070	0215 0010 16	4	SCREW	(12/09/2025 - ...)
2080	0291 1128 15	2	LOCK NUT	(12/09/2025 - ...)
2090	1631 0505 00	2	SEAL OUTLET	(12/09/2025 - ...)
2100	0686 3718 14	3	PLUG	(12/09/2025 - ...)
3010	1622 7147 00	1	PIPE DRYER-OUTLET	(12/09/2025 - ...)
3020	0663 2104 75	1	O-RING	(12/09/2025 - ...)
3030	0301 2335 00	2	WASHER	(12/09/2025 - ...)
3040	0147 1326 03	2	HEXAGON BOLT	(12/09/2025 - ...)
3060	1631 1072 00	1	SEAL OUTLET	(12/09/2025 - ...)

Legend:

COOL:WATER - Cooling:Water cooled

IDRY:Y - Integrated dryer:Yes

**PORTLAND
COMPRESSOR**
Experience You Can Depend On
800-542-8300

14.1 - Cooler module GA 37 - Air-cooled
COOL: AIR + MODEL: GA37_25A

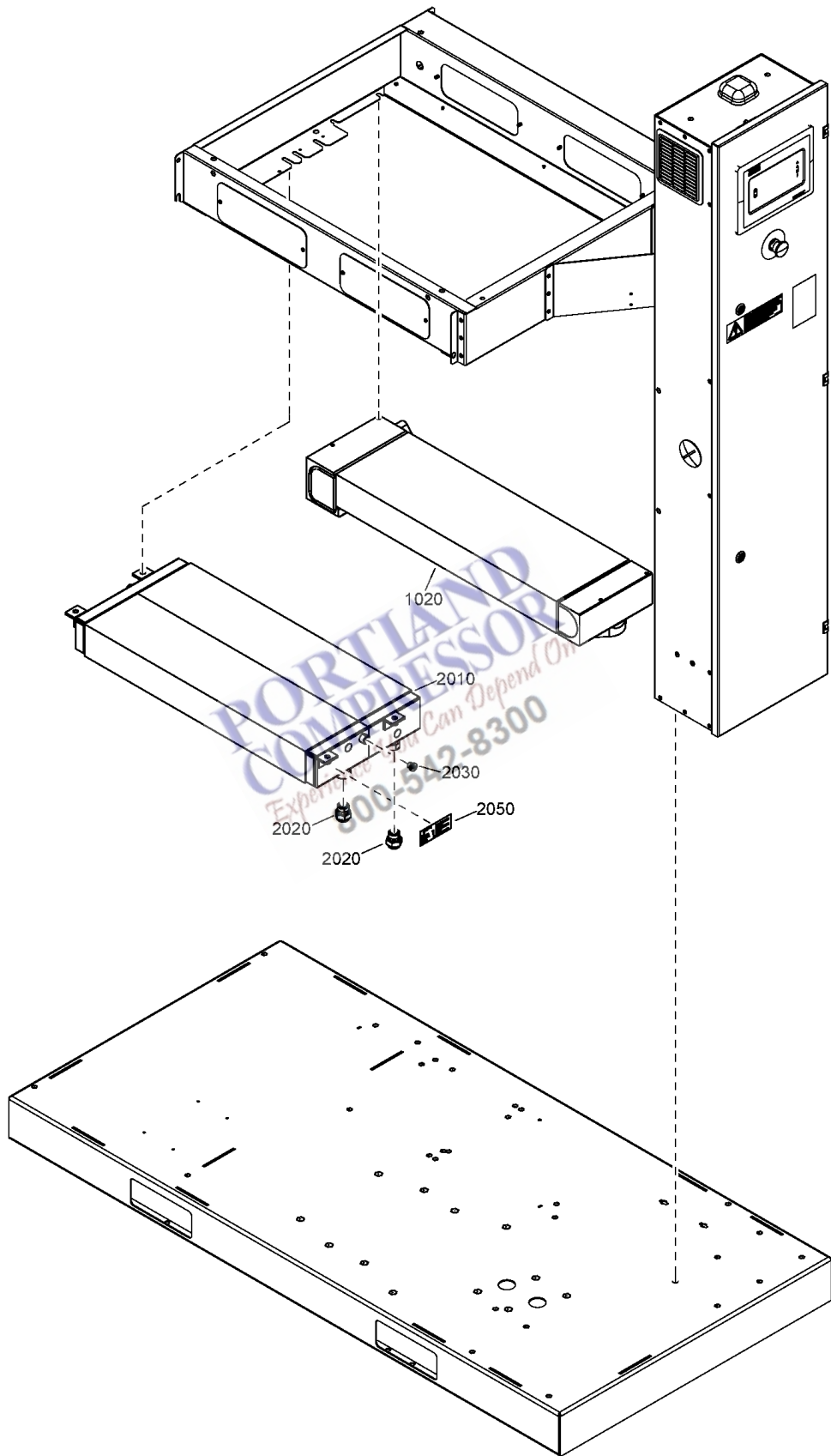

14.1 - Cooler module GA 37 - Air-cooled

COOL:AIR + MODEL:GA37_25A



Ref	Part Number	Qty	Name	Validity
1020	1625 8909 77	1	AFTERCOOLER	(12/09/2025 - ...)
	• 1625 8900 20	1	DECAL	
	• 1631 0486 00	1	DECAL	
2010	1625 8909 67	1	OIL COOLER	(12/09/2025 - ...)
2020	• 0580 0017 36	2	NIPPLE	
2030	• 0686 3718 24	2	PLUG	(18/09/2025 - ...)
2050	• 1625 8900 18	1	LABEL	

Legend:

COOL:AIR - Cooling:Air cooled

MODEL:GA37_25A - Model:GA 37

**PORTLAND
COMPRESSOR**
Experience You Can Depend On
800-542-8300

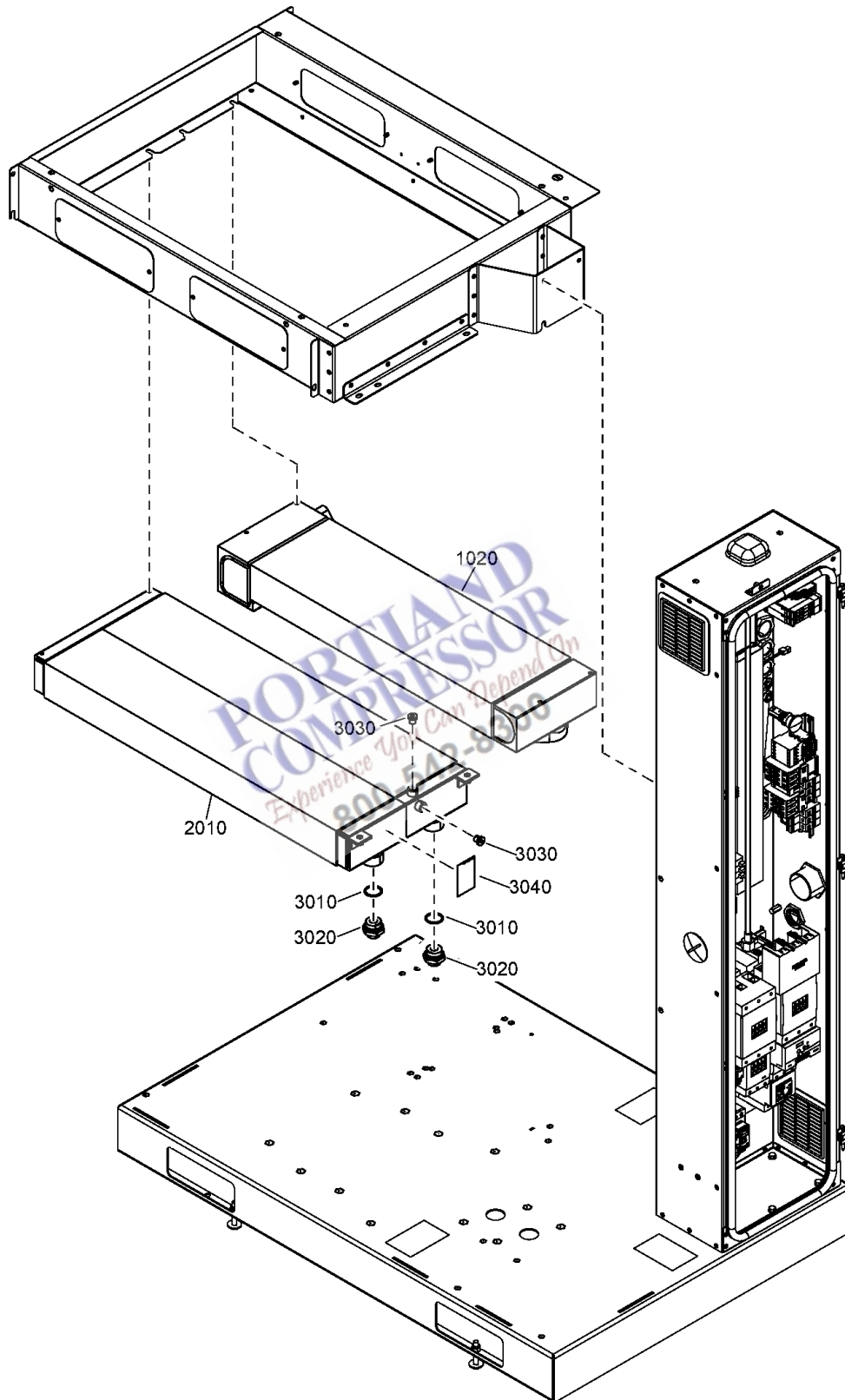

14.2 - Cooler module GA 45 - Air-cooled

COOL:AIR + MODEL:GA45_25A

Ref	Part Number	Qty	Name	Validity
1020	1625 8909 76	1	AFTERCOOLER	(12/09/2025 - ...)
	• 1625 8900 20	1	DECAL	
	• 1631 0486 00	1	DECAL	
2010	1625 8909 68	1	OIL COOLER	(12/09/2025 - ...)
3010	• 0663 3130 00	2	O-RING	
3020	• 1625 8901 80	2	NIPPLE	
3030	• 0686 3718 15	2	PLUG	
	↻ Substituted by:	0686 3718 24	PLUG G 1/4 A (quantity: 1)	
3040	• 1625 8900 18	1	LABEL OIL COOLER	

Legend:

COOL:AIR - Cooling:Air cooled

MODEL:GA45_25A - Model:GA 45

**PORTLAND
COMPRESSOR**
Experience You Can Depend On
800-542-8300

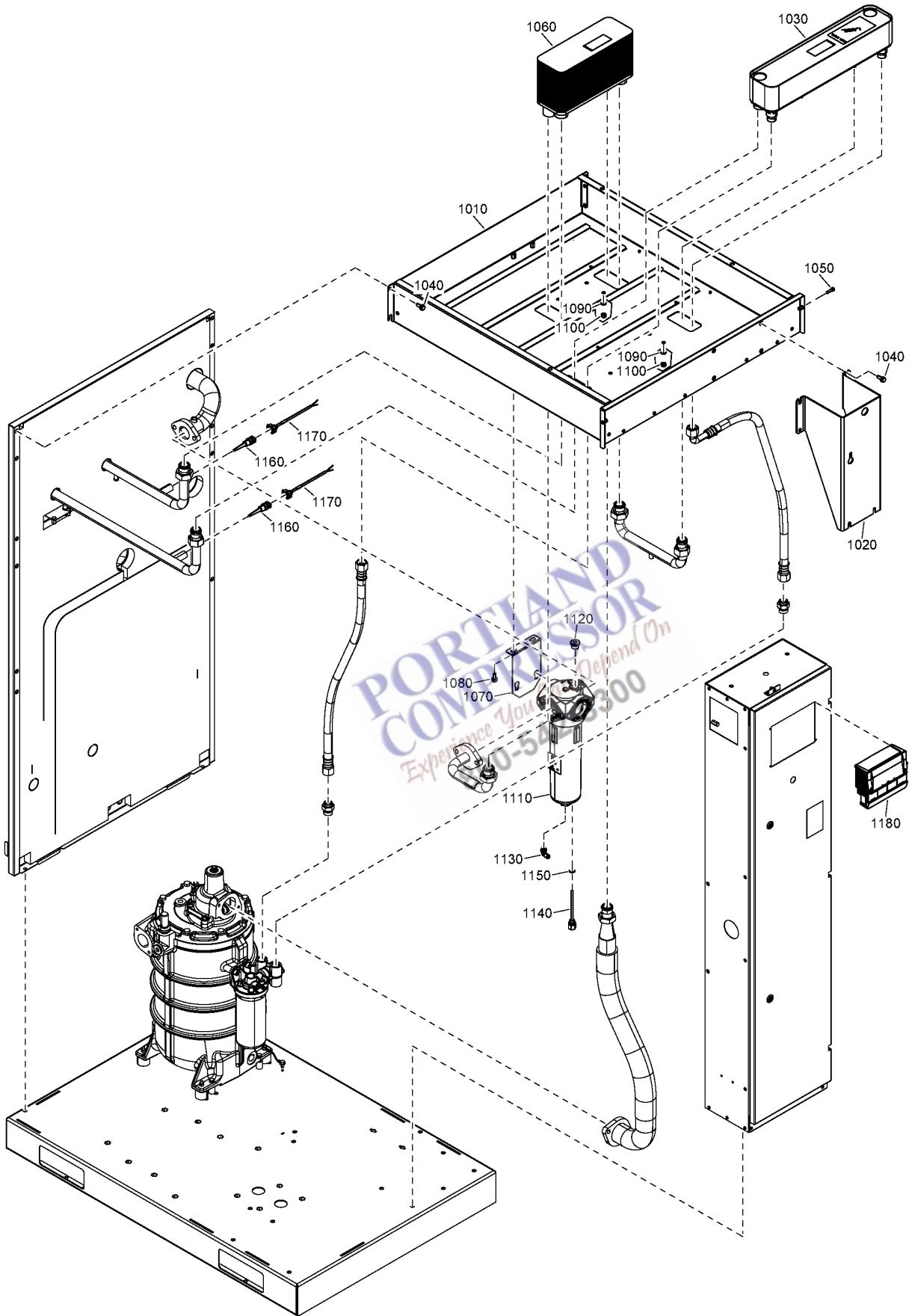

14.3 - Cooler module Water-cooled

COOL:WATER

Ref	Part Number	Qty	Name	Validity
1010	1625 7587 03	1	DUCT	(12/09/2025 - ...)
1020	1625 8909 25	1	CUBICLE BRACKET	(12/09/2025 - ...)
1030	1629 0315 75	1	OIL/WATER COOLER	(12/09/2025 - ...)
1040	0147 1963 08	12	HEXAGON BOLT	(12/09/2025 - ...)
1050	0211 1965 60	2	SCREW	(12/09/2025 - ...)
1060	1625 7530 00	1	COOLER	(12/09/2025 - ...)
1070	1625 7587 01	1	PLATE	(12/09/2025 - ...)
1080	0211 1363 03	2	SCREW	(12/09/2025 - ...)
1090	0301 2335 00	6	WASHER	(12/09/2025 - ...)
1100	0291 1110 00	6	LOCK NUT	(12/09/2025 - ...)
1110	1613 9357 82	1	WSD80	(12/09/2025 - ...)
1120	0686 3718 17	1	PLUG	(12/09/2025 - ...)
1130	0583 8121 06	1	ELBOW	(12/09/2025 - ...)
1140	1625 8228 02	1	PIPE	(12/09/2025 - ...)
1150	0663 3119 00	1	O-RING	(12/09/2025 - ...)
1160	1089 0574 70	2	TEMPERATURE SENSOR	(12/09/2025 - ...)
1170	1622 9961 14	2	CABLE TEMPERATURE SENSOR	(12/09/2025 - ...)
1180	1900 5200 33	1	EXPANSION MODULE I/O2	(12/09/2025 - ...)

Legend:

COOL:WATER - Cooling:Water cooled



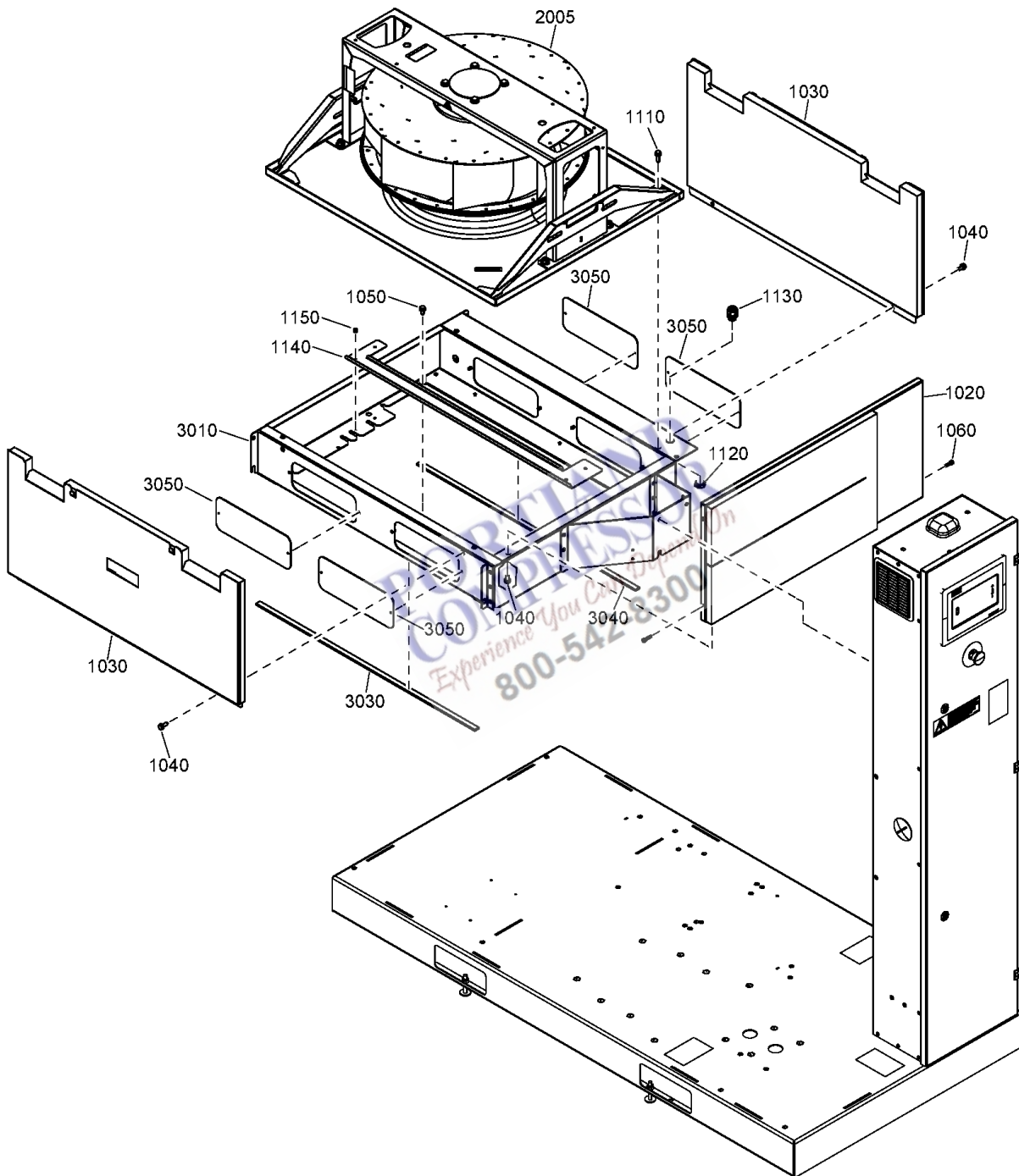

14.4 - Fan assembly GA 37

MODEL:GA37_25A

Ref	Part Number	Qty	Name	Validity
1020	1625 4302 62	1	SEPARATION PLATE	(12/09/2025 - ...)
1030	1625 4300 89	2	PROTECTION PLATE	(12/09/2025 - ...)
1040	0147 1963 08	14	HEXAGON BOLT	(12/09/2025 - ...)
1050	1079 1472 05	8	HEXAGON BOLT	(12/09/2025 - ...)
1060	0211 1965 60	4	SCREW	(12/09/2025 - ...)
1110	1079 1472 06	4	HEXAGON BOLT	(12/09/2025 - ...)
1120	0697 9809 21	1	LOCK NUT	(12/09/2025 - ...)
1130	0698 5140 72	1	CABLE GLAND	(12/09/2025 - ...)
1140	1625 8919 39	1	COOLER PLATE	(12/09/2025 - ...)
1150	0129 3270 42	4	RIVET	(12/09/2025 - ...)
2005	1625 8988 81	1	FAN	(12/09/2025 - ...)
3010	1625 8919 37	1	DUCT	(12/09/2025 - ...)
3030	1619 3843 00	AR	SEAL	(12/09/2025 - ...)
	↳ Substituted by:	1619 3843 01 - SEAL (quantity: 1)		
3040	1619 3843 00	AR	SEAL	(12/09/2025 - ...)
	↳ Substituted by:	1619 3843 01 - SEAL (quantity: 1)		
3050	1625 5617 00	4	PLATE COVER	(12/09/2025 - ...)

Legend:

MODEL:GA37_25A - Model:GA 37

**PORTLAND
COMPRESSOR**
Experience You Can Depend On
800-542-8300

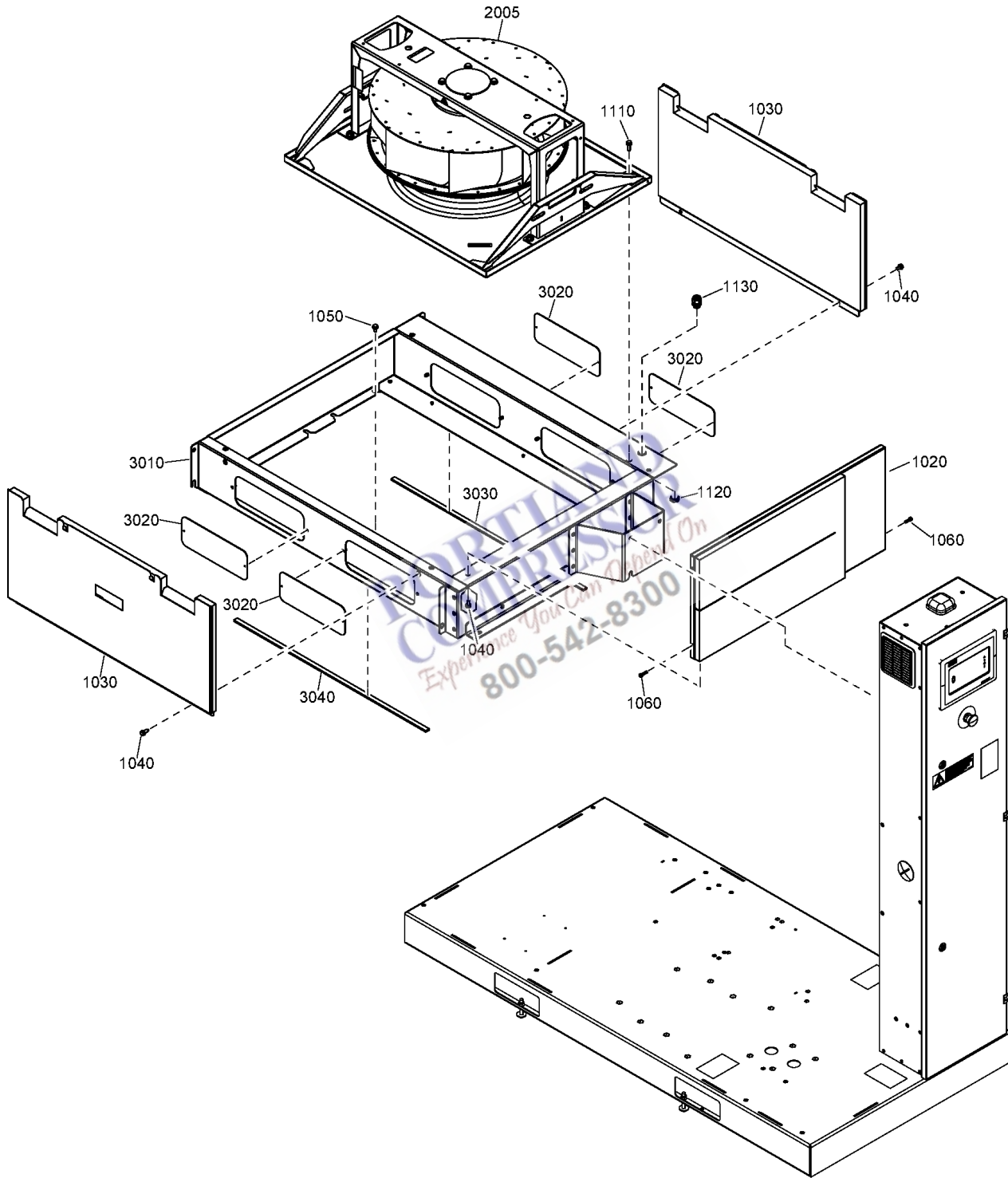

14.5 - Fan assembly GA 45

MODEL:GA45_25A

Ref	Part Number	Qty	Name	Validity
1020	1625 4302 62	1	SEPARATION PLATE	(12/09/2025 - ...)
1030	1625 4300 89	2	PROTECTION PLATE	(12/09/2025 - ...)
1040	0147 1963 08	14	HEXAGON BOLT	(12/09/2025 - ...)
1050	1079 1472 05	8	HEXAGON BOLT	(12/09/2025 - ...)
1060	0211 1965 60	4	SCREW	(12/09/2025 - ...)
1110	1079 1472 06	4	HEXAGON BOLT	(12/09/2025 - ...)
1120	0697 9809 21	1	LOCK NUT	(12/09/2025 - ...)
1130	0698 5140 72	1	CABLE GLAND	(12/09/2025 - ...)
2005	1625 8988 89	1	FAN	(12/09/2025 - ...)
3010	1625 8909 03	1	DUCT	(12/09/2025 - ...)
3020	1625 5617 00	4	PLATE COVER	(12/09/2025 - ...)
3030	1619 3843 00	AR	SEAL	(12/09/2025 - ...)
	☞ Substituted by:	1619 3843 01 - SEAL (quantity: 1)		
3040	1619 3843 00	AR	SEAL	(12/09/2025 - ...)
	☞ Substituted by:	1619 3843 01 - SEAL (quantity: 1)		

Legend:

MODEL:GA45_25A - Model:GA 45

**PORTLAND
COMPRESSOR**
Experience You Can Depend On
800-542-8300

15 - Condensate drain Pack - Air-cooled

COOL:AIR + IDRY:N

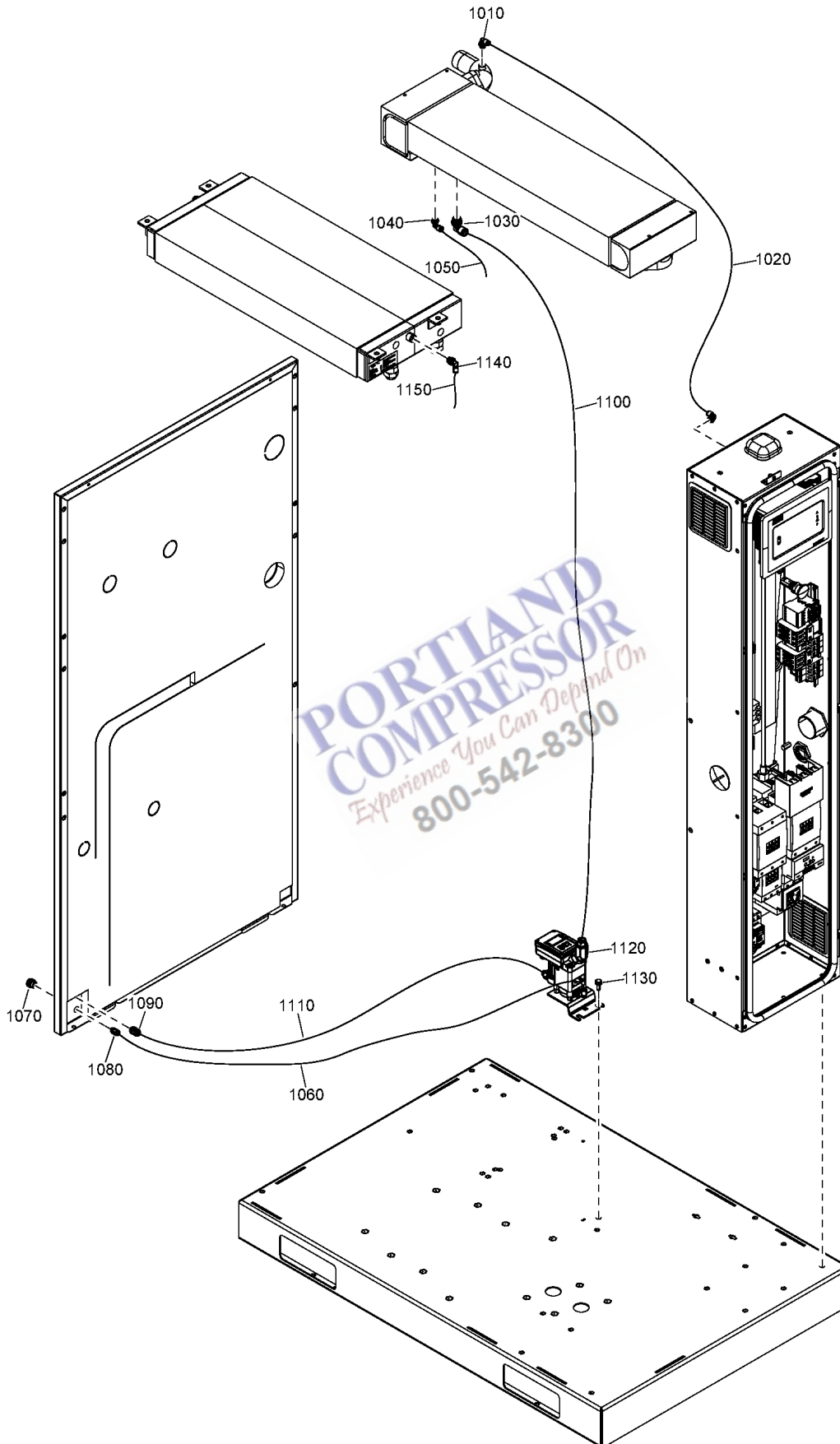

15 - Condensate drain Pack - Air-cooled

COOL:AIR + IDRY:N

Ref	Part Number	Qty	Name	Validity
1010	0583 8121 06	1	ELBOW	(12/09/2025 - ...)
1020	0070 6002 68	AR	TUBE	(12/09/2025 - ...)
1030	0583 8120 81	1	ELBOW	(12/09/2025 - ...)
1040	0583 8120 74	1	ELBOW	(12/09/2025 - ...)
1050	0070 6002 03	AR	TUBE	(12/09/2025 - ...)
1060	0070 6002 68	AR	TUBE	(12/09/2025 - ...)
1070	0581 0000 43	1	BULKHEAD	(12/09/2025 - ...)
1080	0583 8100 66	1	PUSH IN COUPLING	(12/09/2025 - ...)
1090	0583 8100 70	1	PUSH IN	(12/09/2025 - ...)
1100	0070 6002 76	AR	TUBE	(12/09/2025 - ...)
1110	0070 6002 03	AR	TUBE	(12/09/2025 - ...)
1120	1627 1555 10	1	AUTOMATIC DRAIN LD200	(12/09/2025 - ...)
1130	0147 1963 08	1	HEXAGON BOLT	(12/09/2025 - ...)
1140	0583 8121 58	1	ELBOW	(12/09/2025 - ...)
1150	0070 6002 68	AR	TUBE	(12/09/2025 - ...)

Legend:

COOL:AIR - Cooling:Air cooled

IDRY:N - Integrated dryer:No

**PORTLAND
COMPRESSOR**
Experience You Can Depend On
800-542-8300

16 - Condensate drain Pack - Water-cooled

COOL:WATER + IDRY:N

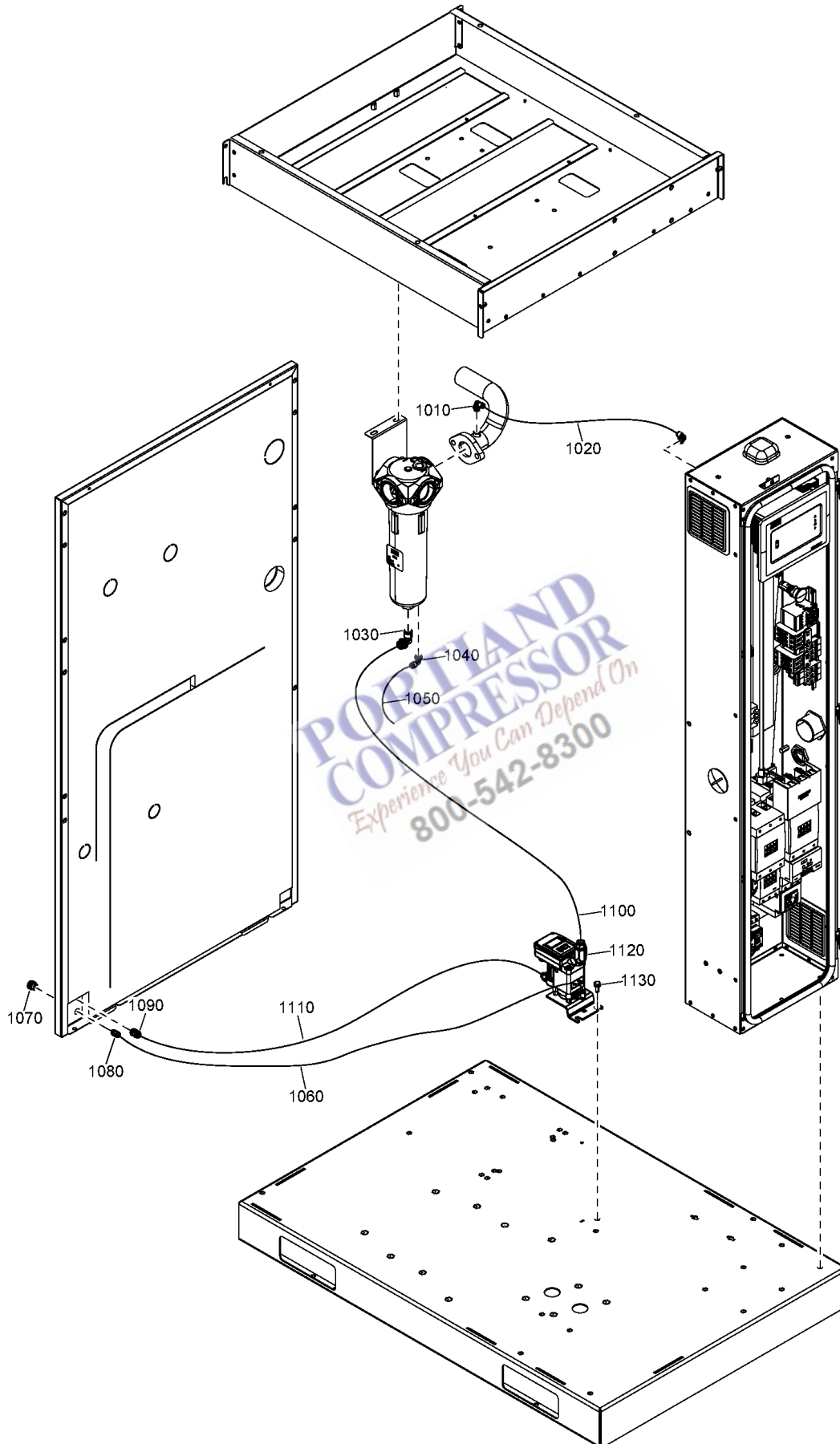

16 - Condensate drain Pack - Water-cooled

COOL:WATER + IDRY:N



Ref	Part Number	Qty	Name	Validity
1010	0583 8121 06	1	ELBOW	(12/09/2025 - ...)
1020	0070 6002 68	AR	TUBE	(12/09/2025 - ...)
1030	0583 8120 81	1	ELBOW	(12/09/2025 - ...)
1040	0583 8120 74	1	ELBOW	(12/09/2025 - ...)
1050	0070 6002 03	AR	TUBE	(12/09/2025 - ...)
1060	0070 6002 68	AR	TUBE	(12/09/2025 - ...)
1070	0581 0000 43	1	BULKHEAD	(12/09/2025 - ...)
1080	0583 8100 66	1	PUSH IN COUPLING	(12/09/2025 - ...)
1090	0583 8100 70	1	PUSH IN	(12/09/2025 - ...)
1100	0070 6002 76	AR	TUBE	(12/09/2025 - ...)
1110	0070 6002 03	AR	TUBE	(12/09/2025 - ...)
1120	1627 1555 10	1	AUTOMATIC DRAIN LD200	(12/09/2025 - ...)
1130	0147 1963 08	1	HEXAGON BOLT	(12/09/2025 - ...)
	0583 8121 58	1	ELBOW	(12/09/2025 - ...)
	0070 6002 68	AR	TUBE	(12/09/2025 - ...)

Legend:

COOL:WATER - Cooling:Water cooled

IDRY:N - Integrated dryer:No

**PORTLAND
COMPRESSOR**
Experience You Can Depend On
800-542-8300

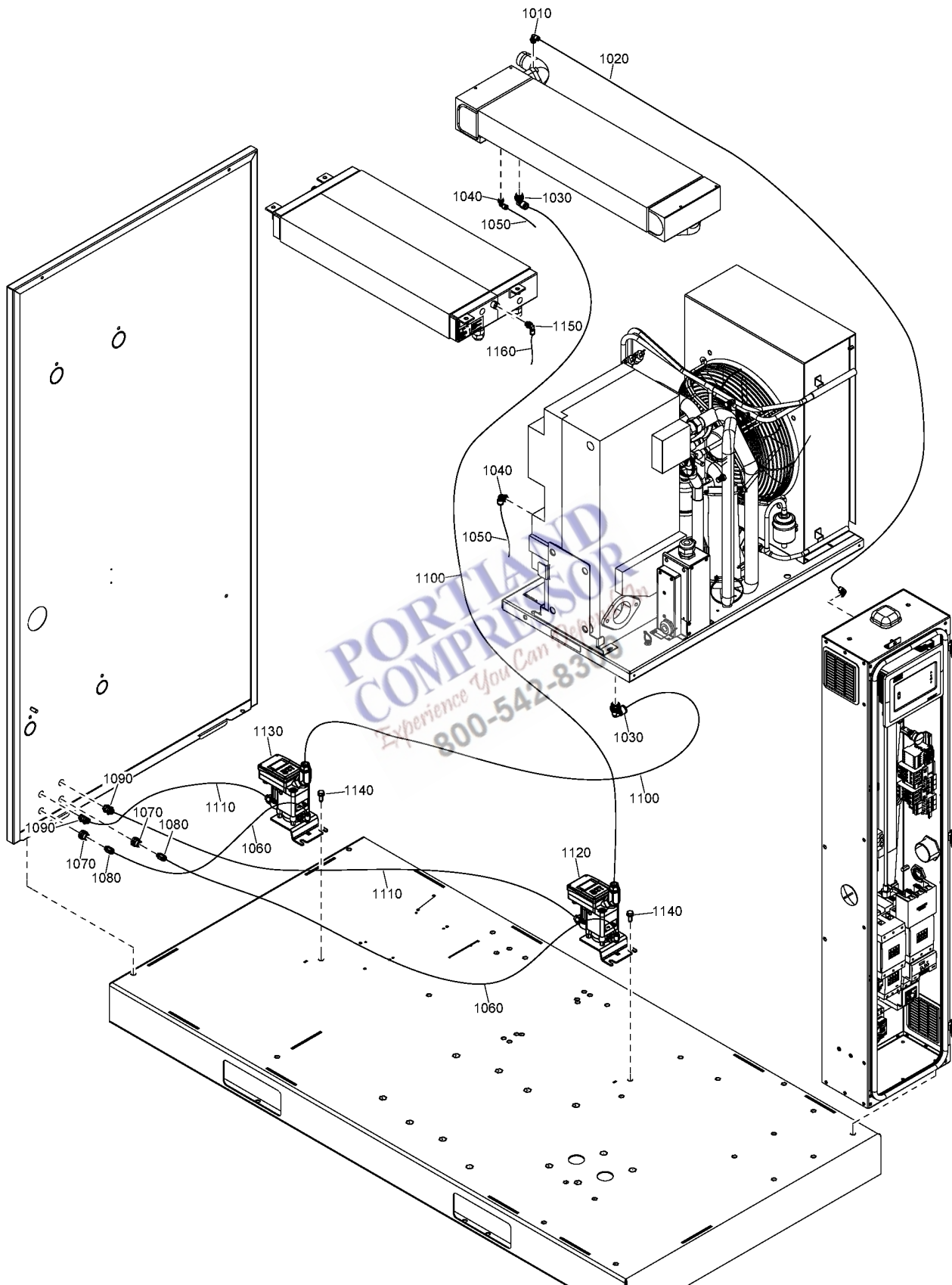

17 - Condensate drain Full-Feature - Air-cooled

COOL:AIR + IDRY:Y

Ref	Part Number	Qty	Name	Validity
1010	0583 8121 06	1	ELBOW	(12/09/2025 - ...)
1020	0070 6002 68	AR	TUBE	(12/09/2025 - ...)
1030	0583 8120 81	2	ELBOW	(12/09/2025 - ...)
1040	0583 8120 74	2	ELBOW	(12/09/2025 - ...)
1050	0070 6002 03	AR	TUBE	(12/09/2025 - ...)
1060	0070 6002 68	AR	TUBE	(12/09/2025 - ...)
1070	0581 0000 43	2	BULKHEAD	(12/09/2025 - ...)
1080	0583 8100 66	2	PUSH IN COUPLING	(12/09/2025 - ...)
1090	0583 8100 70	2	PUSH IN	(12/09/2025 - ...)
1100	0070 6002 76	AR	TUBE	(12/09/2025 - ...)
1110	0070 6002 03	AR	TUBE	(12/09/2025 - ...)
1120	1627 1555 10	1	AUTOMATIC DRAIN LD200	(12/09/2025 - ...)
1130	1627 1555 40	1	AUTOMATIC DRAIN LD200	(12/09/2025 - ...)
1140	0147 1963 08	2	HEXAGON BOLT	(12/09/2025 - ...)
1150	0583 8121 58	1	ELBOW	(12/09/2025 - ...)
1160	0070 6002 68	AR	TUBE	(12/09/2025 - ...)

Legend:

COOL:AIR - Cooling:Air cooled

IDRY:Y - Integrated dryer:Yes



18 - Condensate drain Full-Feature - Water-cooled

COOL:WATER + IDRY:Y

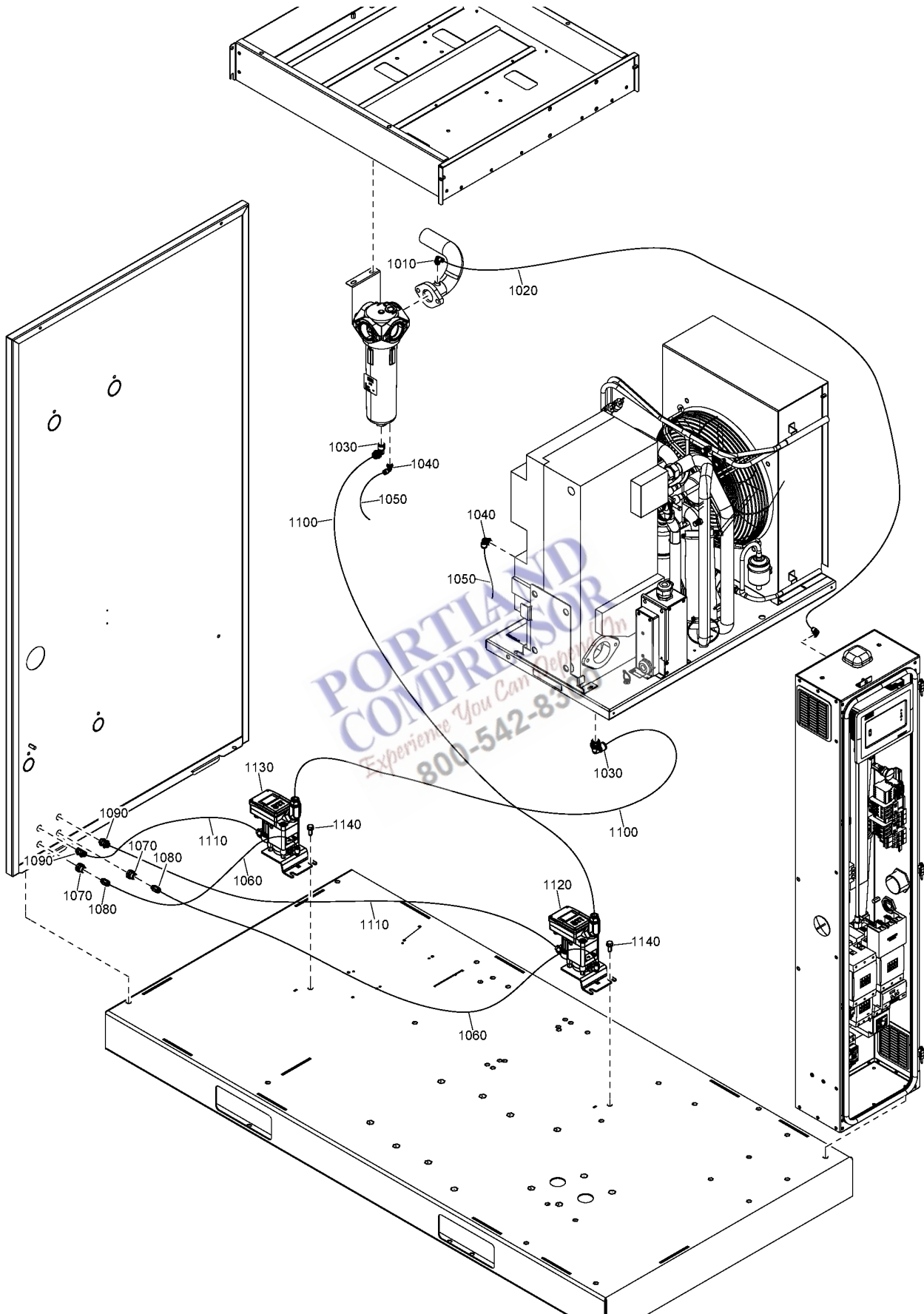

18 - Condensate drain Full-Feature - Water-cooled

COOL:WATER + IDRY:Y

Ref	Part Number	Qty	Name	Validity
1010	0583 8121 06	1	ELBOW	(12/09/2025 - ...)
1020	0070 6002 68	AR	TUBE	(12/09/2025 - ...)
1030	0583 8120 81	2	ELBOW	(12/09/2025 - ...)
1040	0583 8120 74	2	ELBOW	(12/09/2025 - ...)
1050	0070 6002 03	AR	TUBE	(12/09/2025 - ...)
1060	0070 6002 68	AR	TUBE	(12/09/2025 - ...)
1070	0581 0000 43	2	BULKHEAD	(12/09/2025 - ...)
1080	0583 8100 66	2	PUSH IN COUPLING	(12/09/2025 - ...)
1090	0583 8100 70	2	PUSH IN	(12/09/2025 - ...)
1100	0070 6002 76	AR	TUBE	(12/09/2025 - ...)
1110	0070 6002 03	AR	TUBE	(12/09/2025 - ...)
1120	1627 1555 10	1	AUTOMATIC DRAIN LD200	(12/09/2025 - ...)
1130	1627 1555 40	1	AUTOMATIC DRAIN LD200	(12/09/2025 - ...)
1140	0147 1963 08	2	HEXAGON BOLT	(12/09/2025 - ...)
	0583 8121 58	1	ELBOW	(12/09/2025 - ...)
	0070 6002 68	AR	TUBE	(12/09/2025 - ...)

Legend:

COOL:WATER - Cooling:Water cooled

IDRY:Y - Integrated dryer:Yes



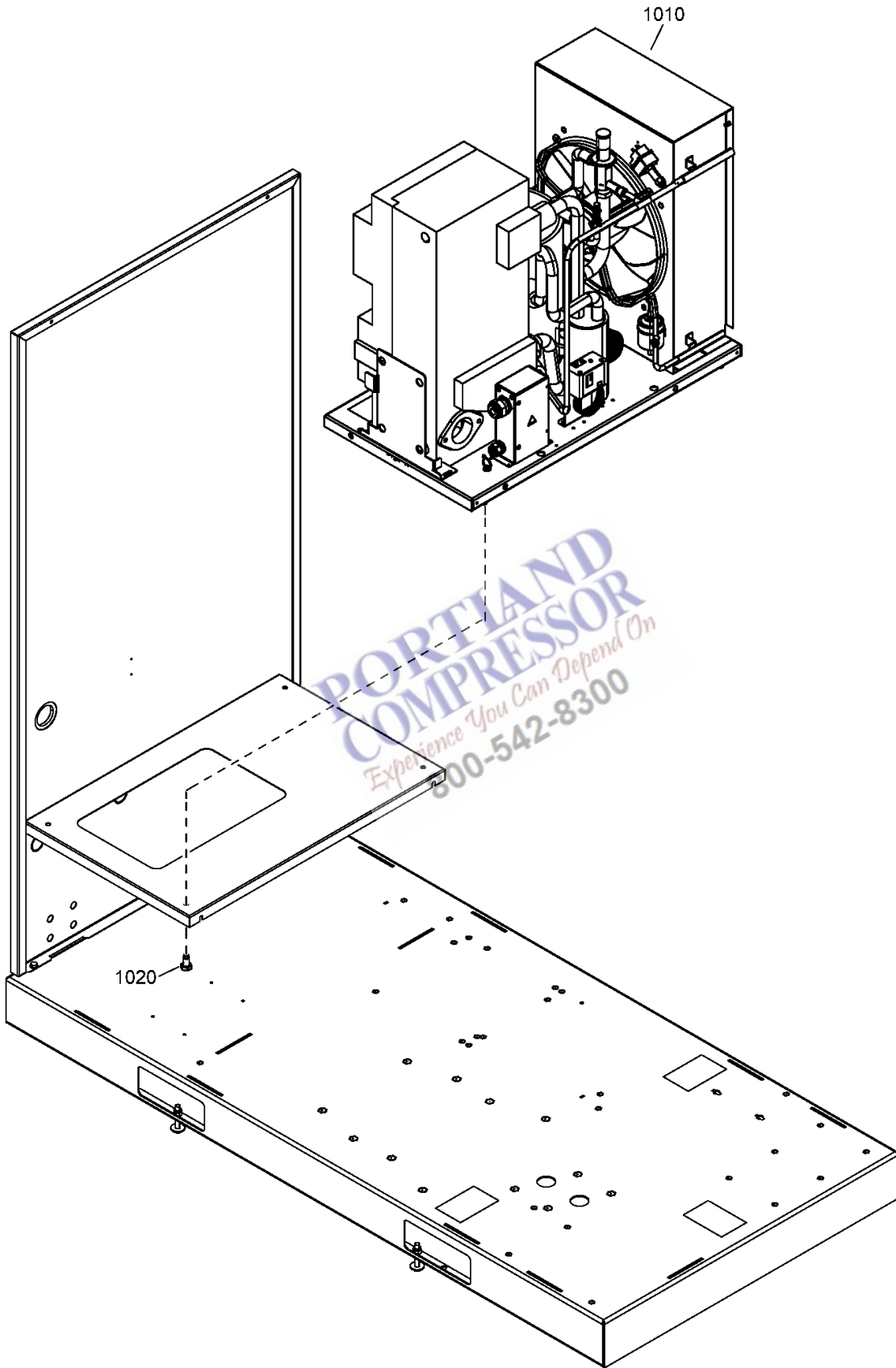

Ref	Part Number	Qty	Name	Validity
1010	-	1	AIR DRYER	
1020	0147 1963 08	4	HEXAGON BOLT	(12/09/2025 - ...)

Legend:

IDRY:Y - Integrated dryer:Yes



19.2 - Components GA 37, (GA 45 - 9.1 bar, 10.8 bar, 12.5 bar)
 IDRY:Y + (MODEL:GA37_25A , MODEL:GA45_25A + (PRESS:10.8BAR , PRESS:12.5BAR , PRESS:9.1BAR))

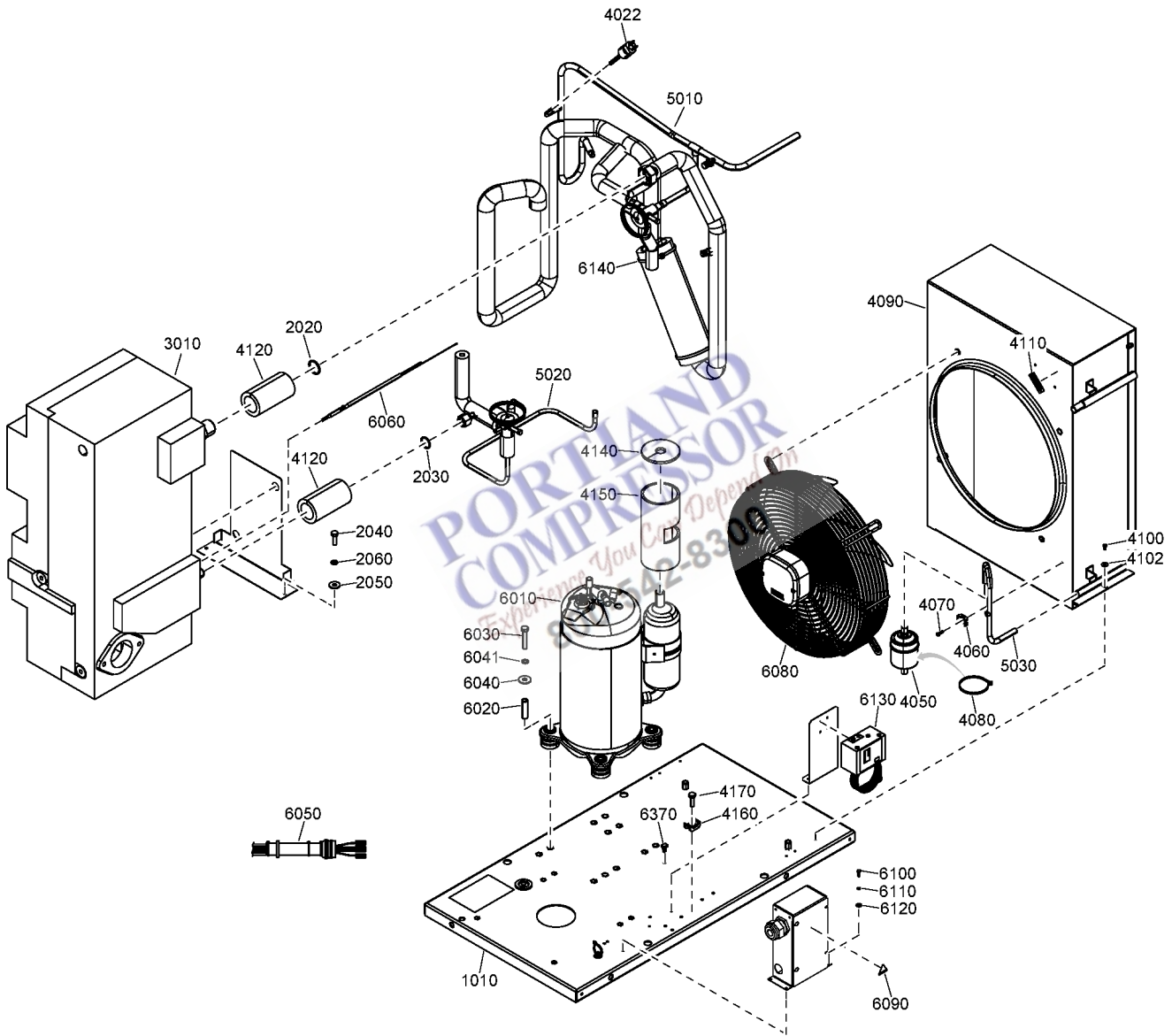

19.2 - Components GA 37, (GA 45 - 9.1 bar, 10.8 bar, 12.5 bar)

IDRY:Y + (MODEL:GA37_25A , MODEL:GA45_25A + (PRESS:10.8BAR , PRESS:12.5BAR , PRESS:9.1BAR))

Ref	Part Number	Qty	Name	Validity
	1627 1895 81	1	AIR DRYER	(12/09/2025 - ...) MODEL:GA37_25A + (PRESS:10.8BAR , PRESS:12.5BAR)
	1627 1896 81	1	AIR DRYER	(12/09/2025 - ...) MODEL:GA37_25A + (PRESS:7.4BAR , PRESS:9.1BAR) , MODEL:GA45_25A + (PRESS:10.8BAR , PRESS:12.5BAR , PRESS:9.1BAR)
1010	1627 1878 80	1	FRAME	(12/09/2025 - ...)
2020	1617-0315-00	1	RING (ALL)	(12/09/2025 - ...)
	☞ Substituted by:	1617 0165 00	RING (quantity: 1)	
2030	1617 0092 03	1	RING	(12/09/2025 - ...)
2040	0147 1247 03	4	HEXAGON BOLT	(12/09/2025 - ...)
2050	0300 0274 64	4	WASHER	(12/09/2025 - ...)
2060	0333 3220 00	4	WASHER	(12/09/2025 - ...)
3010	1603 6401 04	1	HEAT EXCHANGER	(12/09/2025 - ...) MODEL:GA37_25A + (PRESS:7.4BAR , PRESS:9.1BAR) , MODEL:GA45_25A + (PRESS:10.8BAR , PRESS:12.5BAR , PRESS:9.1BAR)
3010	1603 6401 03	1	HEAT EXCHANGER	(12/09/2025 - ...) MODEL:GA37_25A + (PRESS:10.8BAR , PRESS:12.5BAR)
4022	1089 9139 16	1	HP SWITCH	(12/09/2025 - ...)
4050	1624 2293 00	1	FILTER DRYER	(12/09/2025 - ...)
4060	0348 0110 03	1	ANCHOR PLATE	(12/09/2025 - ...)
4070	0226-3343-07	1	TAPPING SCREW	(12/09/2025 - ...)
	☞ Substituted by:	0226 0047 13	TAPPING SCREW (quantity: 1)	
4080	0348 0101 13	1	CABLE TIE	(12/09/2025 - ...)
4090	1624 9973 00	1	CONDENSER	(12/09/2025 - ...)
4100	0226 3256 00	4	SCREW	(12/09/2025 - ...)
4102	0300 0274 70	4	WASHER	(12/09/2025 - ...)
4110	1617 2385 00	1	ROTATION ARROW	(12/09/2025 - ...)
4120	1624 2386 00	2	INSULATION OUTLET HE	(12/09/2025 - ...)
4140	1624 9614 00	1	INSULATION THERMAL	(12/09/2025 - ...)
4150	1624 9711 00	1	INSULATION THERMAL	(12/09/2025 - ...)
4160	0348 0110 03	1	ANCHOR PLATE	(12/09/2025 - ...)
4170	0226-3343-07	1	TAPPING SCREW	(12/09/2025 - ...)
	☞ Substituted by:	0226 0047 13	TAPPING SCREW (quantity: 1)	
		1	PIPE KIT	(12/09/2025 - ...) MODEL:GA37_25A + (PRESS:7.4BAR , PRESS:9.1BAR) , MODEL:GA45_25A + (PRESS:10.8BAR , PRESS:12.5BAR , PRESS:9.1BAR)
5010	• 2204-2190-00	1	PIPE	
	☞ Substituted by:	2204 2190 90	KIT TXV ID100 3PH 50HZ (quantity: 1)	
	•• 2204 2189 80	1	LIQUID SEPARATOR	
	•• 1624 2486 02	1	HGB VALVE	
	•• 1624 9352 00	2	SCHRAEDER VALVE	
5020	• 2204 2189 30	1	PIPE	
	•• 1624 2488 09	1	TEV VALVE	
5030	• 1624 9696 00	1	PIPE	
	•• 1624 9352 00	1	SCHRAEDER VALVE	
		1	PIPE KIT	(12/09/2025 - ...) MODEL:GA37_25A + (PRESS:10.8BAR , PRESS:12.5BAR)
5010	• 2204-2190-00	1	PIPE	
	☞ Substituted by:	2204 2190 90	KIT TXV ID100 3PH 50HZ (quantity: 1)	
	•• 2204 2189 80	1	LIQUID SEPARATOR	
	•• 1624 2486 02	1	HGB VALVE	
	•• 1624 9352 00	2	SCHRAEDER VALVE	
5020	• 2204 2189 40	1	PIPE	

Remarks:

Refrigerant R410A

Legend:

IDRY:Y - Integrated dryer:Yes
 PRESS:10.8BAR - Working pressure:10.8 bar
 PRESS:9.1BAR - Working pressure:9.1 bar

MODEL:GA37_25A - Model:GA 37
 PRESS:12.5BAR - Working pressure:12.5 bar

MODEL:GA45_25A - Model:GA 45
 PRESS:7.4BAR - Working pressure:7.4 bar

19.2 - Components GA 37, (GA 45 - 9.1 bar, 10.8 bar, 12.5 bar)
 IDRY:Y + (MODEL:GA37_25A , MODEL:GA45_25A + (PRESS:10.8BAR , PRESS:12.5BAR , PRESS:9.1BAR))

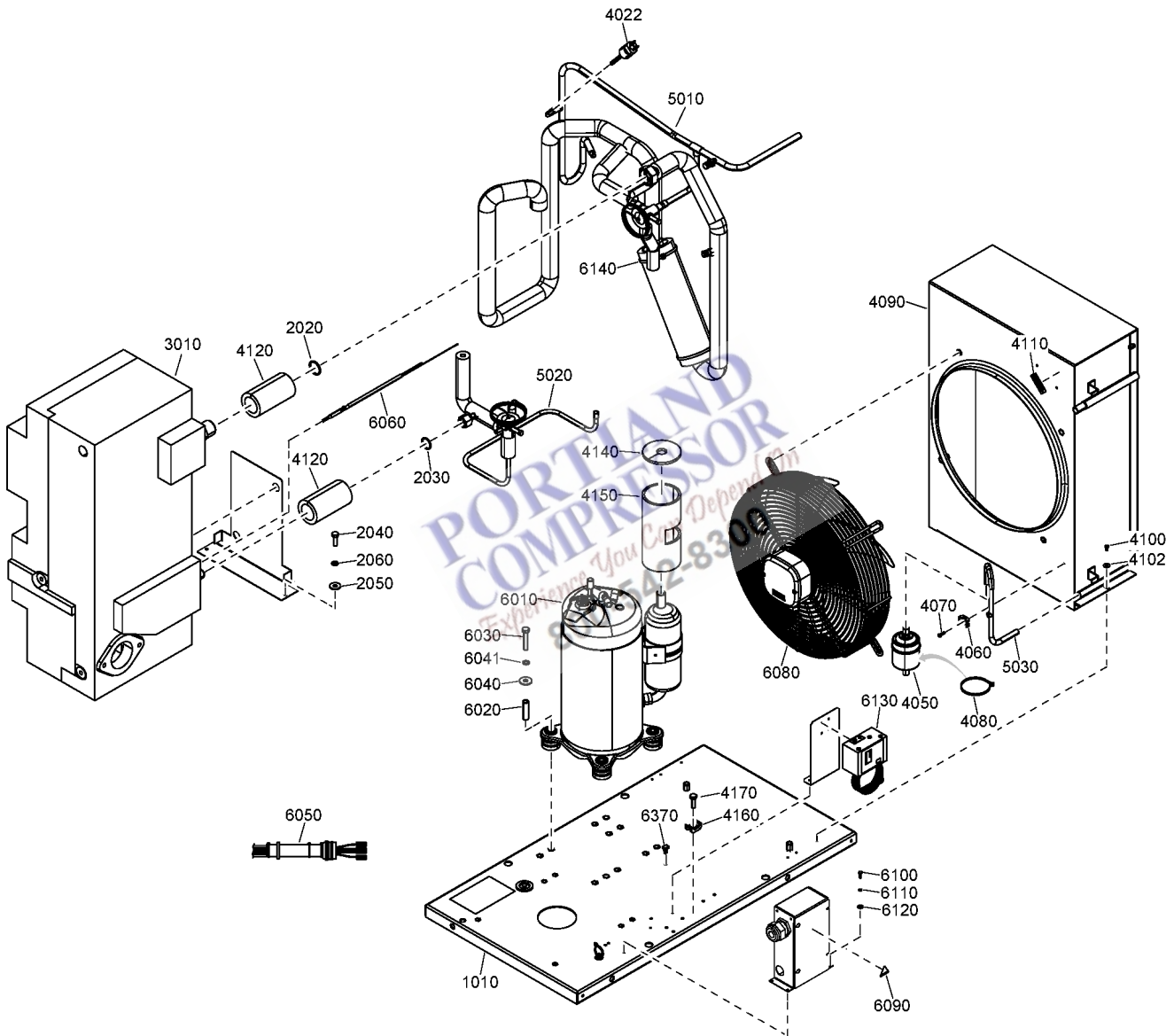

19.2 - Components GA 37, (GA 45 - 9.1 bar, 10.8 bar, 12.5 bar)

IDRY:Y + (MODEL:GA37_25A , MODEL:GA45_25A + (PRESS:10.8BAR , PRESS:12.5BAR , PRESS:9.1BAR))

Ref	Part Number	Qty	Name	Validity
	•• 1624 2488 09	1	TEV VALVE	
5030	• 1624 9696 00	1	PIPE	
	•• 1624 9352 00	1	SCHRAEDER VALVE	
6010	1624 2615 06	1	COMPRESSOR	(12/09/2025 - ...)
6020	1624 2698 00	4	BUSHING	(12/09/2025 - ...)
6030	0147 1332 03	4	HEXAGON BOLT	(12/09/2025 - ...)
6040	0300 8019 00	4	PLAIN WASHER	(12/09/2025 - ...)
6041	0333 3227 00	4	WASHER	(12/09/2025 - ...)
6050	1624 1936 00	1	WIRING	(12/09/2025 - ...)
6060	1617 3077 90	1	LAT SENSOR	(12/09/2025 - ...)
6080	2204 1076 00	1	FAN	(12/09/2025 - ...)
6090	1088 1001 01	3	WARNING MARK	(12/09/2025 - ...)
6100	0147 1326 03	4	SCREW	(12/09/2025 - ...)
6110	0300 8019 00	4	PLAIN WASHER	(12/09/2025 - ...)
6120	0333 3100 17	4	WASHER	(12/09/2025 - ...)
6130	2204 2732 23	1	FAN SWITCH	(29/09/2025 - ...)
	↳ Substituted by:	1089 9139 25	FAN SWITCH R410A 25bar (quantity: 1)	
6140	0348 0101 13	4	CABLE TIE	(12/09/2025 - ...)
6370	0348 0111 06	1	CONNECTOR	(12/09/2025 - ...)

Remarks:

Refrigerant R410A

Legend:

IDRY:Y - Integrated dryer:Yes
 PRESS:10.8BAR - Working pressure:10.8 bar
 PRESS:9.1BAR - Working pressure:9.1 bar

MODEL:GA37_25A - Model:GA 37
 PRESS:12.5BAR - Working pressure:12.5 bar

MODEL:GA45_25A - Model:GA 45
 PRESS:7.4BAR - Working pressure:7.4 bar

**PORTLAND
 COMPRESSOR**
Experience You Can Depend On
800-542-8300

19.3 - Components GA 45 - 7.4 bar
 IDRY:Y + MODEL:GA45_25A + PRESS:7.4BAR

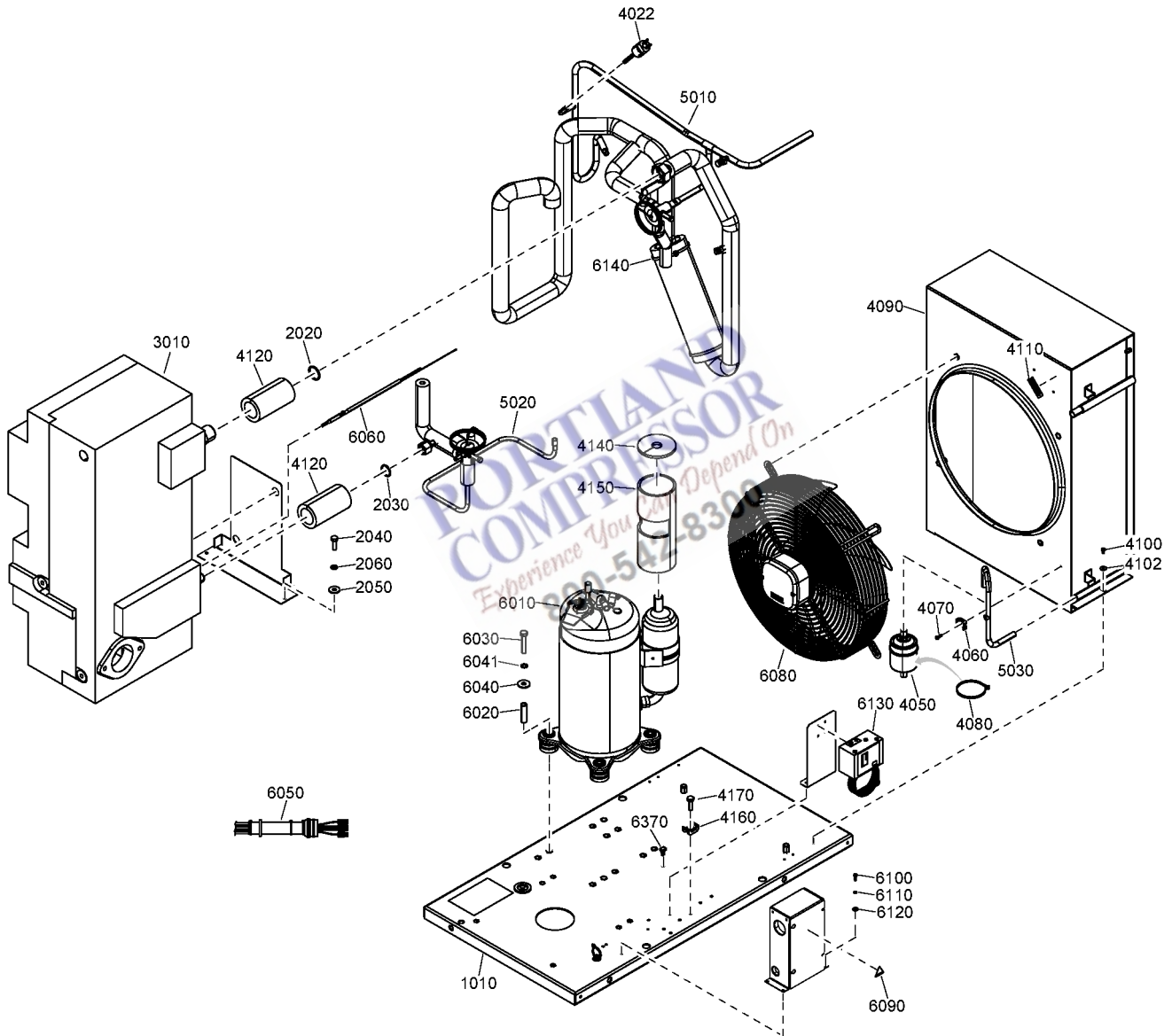

19.3 - Components GA 45 - 7.4 bar

IDRY:Y + MODEL:GA45_25A + PRESS:7.4BAR



Ref	Part Number	Qty	Name	Validity
	4102 0040 66	1	AIR DRYER	
1010	2204 1931 80	1	FRAME	(12/09/2025 - ...)
2020	1617 0315 00	1	RING	(12/09/2025 - ...)
	☞ Substituted by:	1617 0165 00	RING (quantity: 1)	
2030	1617 0092 03	1	RING	(12/09/2025 - ...)
2040	0147 1247 03	4	HEXAGON BOLT	(12/09/2025 - ...)
2050	0300 0274 64	4	WASHER	(12/09/2025 - ...)
2060	0333 3220 00	4	WASHER	(12/09/2025 - ...)
3010	1603 6401 00	1	HEAT EXCHANGER ASSEMBLY	(12/09/2025 - ...)
4022	1089 9139 16	1	HP SWITCH	(12/09/2025 - ...)
4050	1624 2293 00	1	FILTER DRYER	(12/09/2025 - ...)
4060	0348 0110 03	1	ANCHOR PLATE	(12/09/2025 - ...)
4070	0226 3343 07	1	TAPPING SCREW	(12/09/2025 - ...)
	☞ Substituted by:	0226 0047 13	TAPPING SCREW (quantity: 1)	
4080	0348 0101 13	1	CABLE TIE	(12/09/2025 - ...)
4090	1624 9973 00	1	CONDENSER	(12/09/2025 - ...)
4100	0226 3256 00	4	SCREW	(12/09/2025 - ...)
4102	0300 0274 70	4	WASHER	(12/09/2025 - ...)
4110	1617 2385 00	1	ROTATION ARROW	(12/09/2025 - ...)
4120	1624 2386 00	2	INSULATION OUTLET HE	(12/09/2025 - ...)
4140	1624 9614 00	1	INSULATION THERMAL	(12/09/2025 - ...)
4150	1624 9711 00	1	INSULATION THERMAL	(12/09/2025 - ...)
4160	0348 0110 03	1	ANCHOR PLATE	(12/09/2025 - ...)
4170	0226 3343 07	1	TAPPING SCREW	(12/09/2025 - ...)
	☞ Substituted by:	0226 0047 13	TAPPING SCREW (quantity: 1)	
		1	PIPE KIT	(12/09/2025 - ...)
5010	• 2204 2190 00	1	PIPE	
	☞ Substituted by:	2204 2190 90	KIT TXV ID100 3PH 50HZ (quantity: 1)	
	•• 2204 2189 80	1	LIQUID SEPARATOR	
	•• 1624 2486 02	1	HGB VALVE	
	•• 1624 9352 00	2	SCHRAEDER VALVE	
5020	• 2204 2189 30	1	PIPE	
	•• 1624 2488 09	1	TEV VALVE	
5030	• 1624 9696 00	1	PIPE	
	•• 1624 9352 00	1	SCHRAEDER VALVE	
6010	1624 2615 06	1	COMPRESSOR	(12/09/2025 - ...)
6020	1624 2698 00	4	BUSHING	(12/09/2025 - ...)
6030	0147 1332 03	4	HEXAGON BOLT	(12/09/2025 - ...)
6040	0300 8019 00	4	PLAIN WASHER	(12/09/2025 - ...)
6041	0333 3227 00	4	WASHER	(12/09/2025 - ...)
6050	1624 1936 00	1	WIRING	(12/09/2025 - ...)
6060	1617 3077 90	1	LAT SENSOR	(12/09/2025 - ...)
6080	2204 1076 00	1	FAN	(12/09/2025 - ...)
6090	1088 1001 01	3	WARNING MARK	(12/09/2025 - ...)
6100	0147 1326 03	4	SCREW	(12/09/2025 - ...)
6110	0300 8019 00	4	PLAIN WASHER	(12/09/2025 - ...)
6120	0333 3100 17	4	WASHER	(12/09/2025 - ...)
6130	2204 2732 23	1	FAN SWITCH	(29/09/2025 - ...)
	☞ Substituted by:	1089 9139 25	FAN SWITCH R410A 25bar (quantity: 1)	
6140	0348 0101 13	4	CABLE TIE	(12/09/2025 - ...)

Remarks:

Refrigerant R410A

Legend:

IDRY:Y - Integrated dryer:Yes

MODEL:GA45_25A - Model:GA 45

PRESS:7.4BAR - Working pressure:7.4 bar

19.3 - Components GA 45 - 7.4 bar
 IDRY:Y + MODEL:GA45_25A + PRESS:7.4BAR

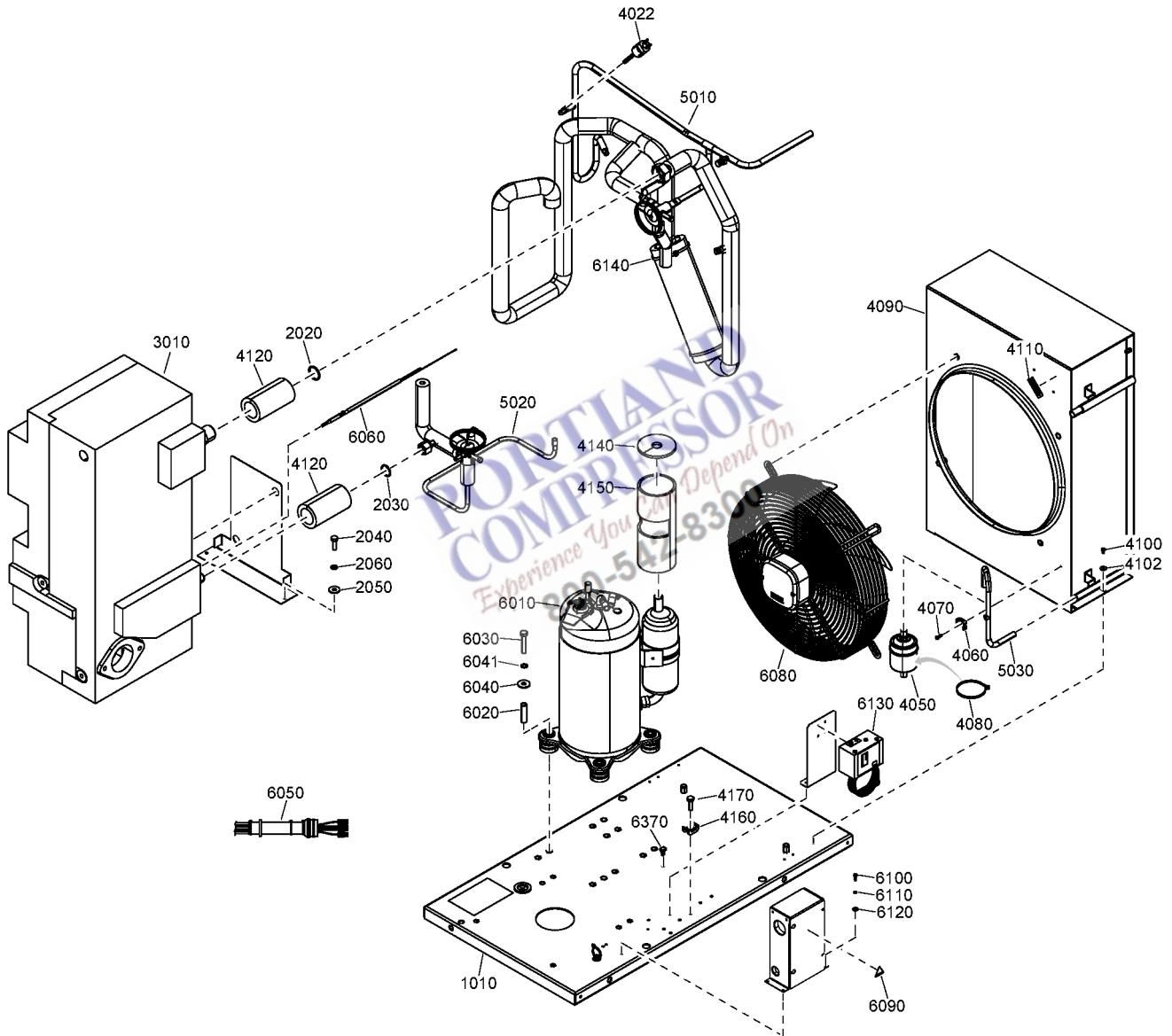

19.3 - Components GA 45 - 7.4 bar

IDRY:Y + MODEL:GA45_25A + PRESS:7.4BAR

Ref	Part Number	Qty	Name	Validity
6370	0348 0111 06	1	CONNECTOR	(12/09/2025 - ...)

Remarks:

Refrigerant R410A

Legend:

IDRY:Y - Integrated dryer:Yes

MODEL:GA45_25A - Model:GA 45

PRESS:7.4BAR - Working pressure:7.4 bar

**PORTLAND
COMPRESSOR**
Experience You Can Depend On
800-542-8300

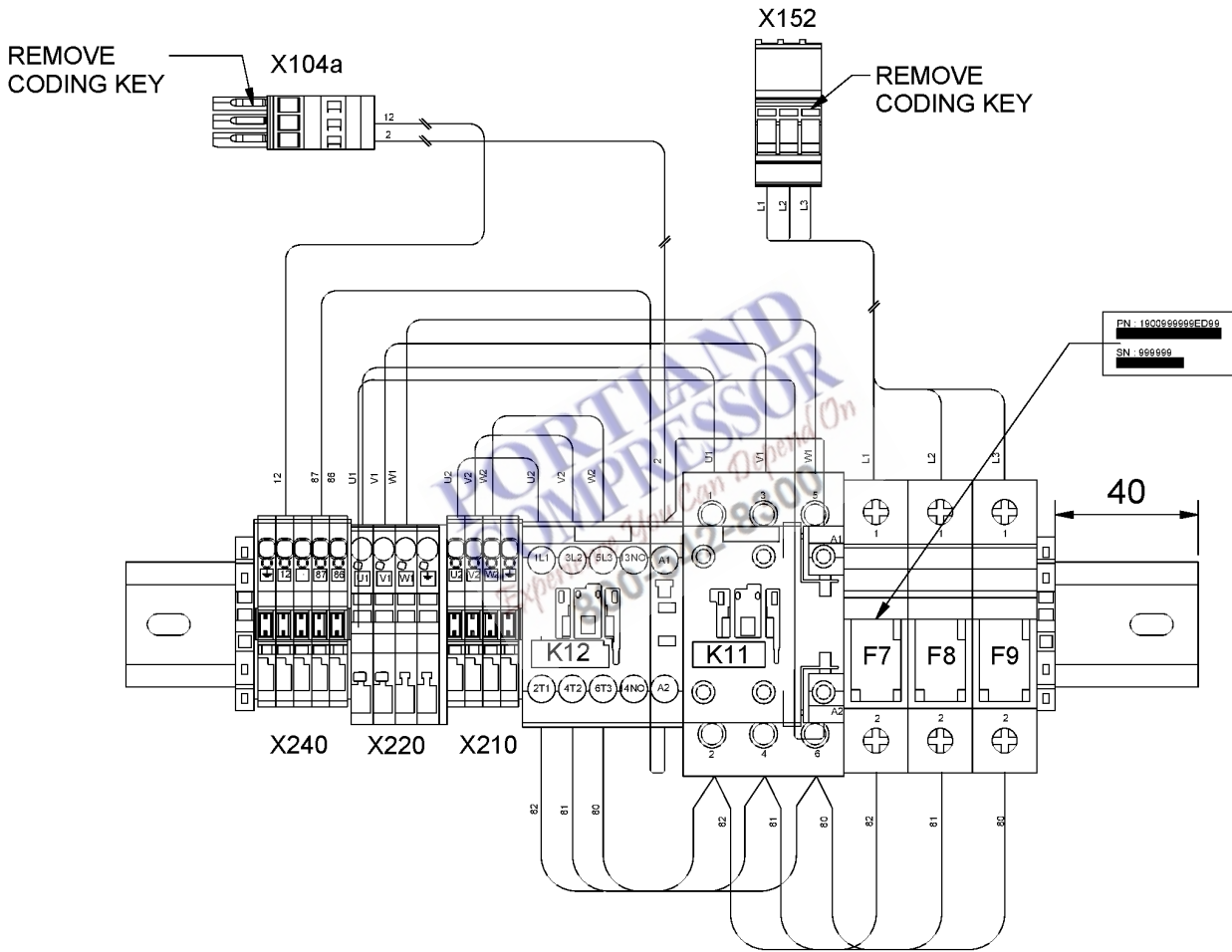

19.4 - Dryer rail

IDRY:Y

Ref	Part Number	Qty	Name	Validity	EL
	1900 2661 01	1	DRYER RAIL		
	9820 2156 00	-	SERVICE DIAGRAM	(12/09/2025 - 30/12/2027)	SD
	9820 4549 64	-	ASSEMBLY DRAWING	(12/09/2025 - 30/12/2027)	AD
	0090 1400 02	AR	MOUNTING RAIL	(12/09/2025 - ...)	L=210mm
	1079 9930 88	1	LABEL	(12/09/2025 - ...)	182
	1088 0039 04	10	TERMINAL	(12/09/2025 - ...)	
	Electrical legend:	X210 - X220 - X240			
	1088 0039 03	3	TERMINAL	(12/09/2025 - ...)	
	Electrical legend:	X210 - X220 - X240			
	1088 0039 02	3	PLATE	(12/09/2025 - ...)	
	Electrical legend:	X210 - X220 - X240			
	1088 0037 99	7	PIN	(12/09/2025 - ...)	
	Electrical legend:	X210:1-3 X220:1-2 X240:2-3-4			
	1088 0039 26	1	CONNECTOR	(12/09/2025 - ...)	
	Electrical legend:	X104a (remove coding pin 3)			
	1089 0577 58	2	RETAINER	(12/09/2025 - ...)	-
	1089 0612 02	3	FUSE HOLDER	(12/09/2025 - ...)	F7-F8-F9
	1089 9168 56	3	FUSE	(12/09/2025 - ...)	F7-F8-F9
	1089 9438 42	1	CONTACTOR	(12/09/2025 - ...)	K12
	1089 9438 71	1	CONTACTOR	(12/09/2025 - ...)	K11
	1089 9427 12	1	CONNECTOR	(12/09/2025 - ...)	
	Electrical legend:	X152 (remove coding pin 3)			

Legend:

IDRY:Y - Integrated dryer:Yes



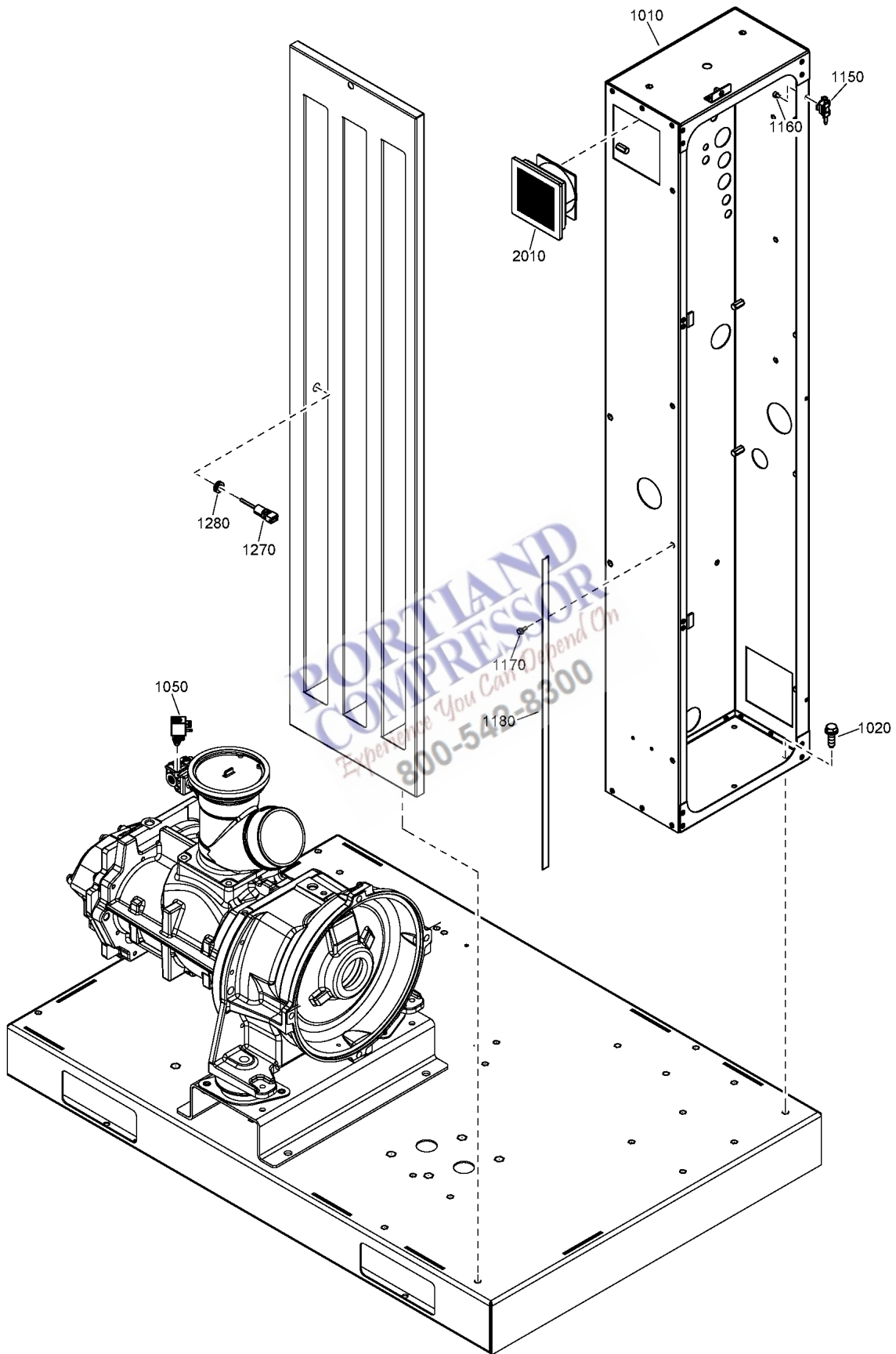

Ref	Part Number	Qty	Name	Validity
1010	-	1	CUBICLE	(12/09/2025 - ...)
1020	0147 1963 08	6	HEXAGON BOLT	(12/09/2025 - ...)
1050	1089 0580 22	1	SOLENOID VALVE	(12/09/2025 - ...)
1150	1202 6400 00	3	HINGE	(12/09/2025 - ...)
1160	0211 1243 03	3	SCREW	(12/09/2025 - ...)
1170	0226 0305 00	4	TAPPING SCREW	(12/09/2025 - ...)
1180	1625 4300 01	2	L-PROFILE	(12/09/2025 - ...)
1270	1089 0574 12	1	TEMPERATURE SENSOR (AMBIENT)	(12/09/2025 - ...)
1280	0989 4220 15	1	GROMMET AMBIENT SENSOR	(12/09/2025 - ...)
2010	1089 9556 44	1	FAN WITH FILTER	(12/09/2025 - ...)
	1622 1799 35	1	CABLE	(12/09/2025 - ...)

**PORTLAND
COMPRESSOR**
Experience You Can Depend On
800-542-8300

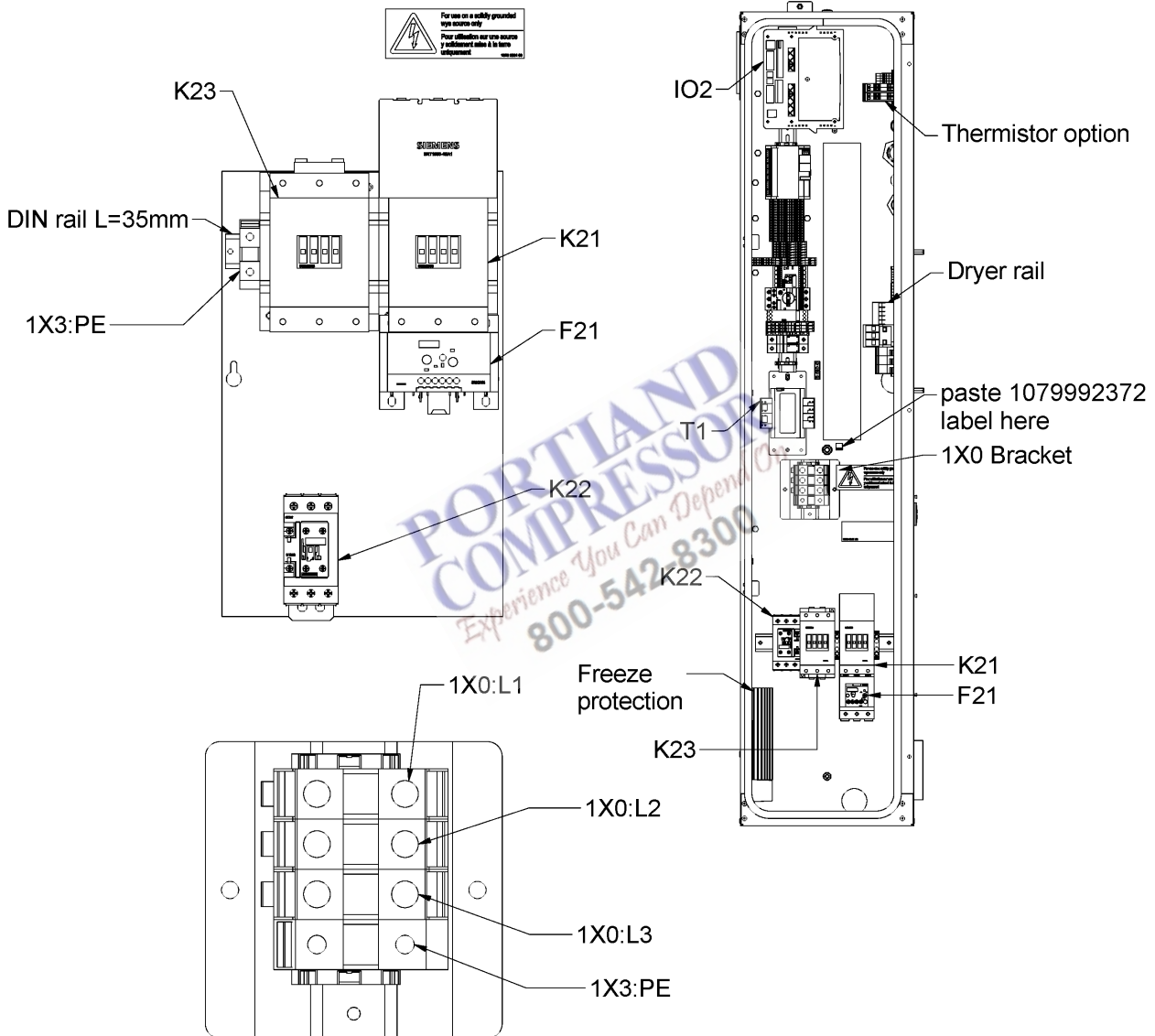

20.2 - Cubicle components GA 37

MODEL:GA37_25A

Ref	Part Number	Qty	Name	Validity	EL
	1900 2334 11	1	CUBICLE	(12/09/2025 - ...)	
•	9820 3003 17	-	CUBICLE ASSEMBLY DRAWING		AD
•	1625 8928 10	1	CUBICLE		MSA
•	9820 3003 16	1	SERVICE DIAGRAM		SD
•	1625 4307 02	1	WIRE HARNESS		WH
•		1	CUBICLE DATALABEL		
•	1625 4303 49	1	FUSE LABEL		
•	0697 9809 24	1	LOCKNUT		WH
•	0698 5140 72	1	CABLE GLAND		for hole fan
Electrical legend:			for hole fan		
•	0697 9809 21	1	LOCKNUT		for hole fan
Electrical legend:			for hole fan		
•	0698 5140 71	1	CABLE GLAND		
Electrical legend:			for hole LAT sensor		
•	0697 9809 20	1	LOCKNUT		
Electrical legend:			for hole LAT sensor		
•	0698 5148 93	1	BLIND PLUG		
Electrical legend:			for hole LAT sensor		
•	0697 9811 11	1	PLUG		
Electrical legend:			Smartbox Antenna		
•	0989 3700 42	1	NUT		
Electrical legend:			Smartbox Antenna		
•	1088 0031 32	1	CONNECTOR		2X30
•	1088 0031 26	1	CONNECTOR 6-POLE		2X31
•	1088 0037 18	3	TERMINAL		X104A/X150
•	1088 0037 99	4	PIN		X104A/X150
•	1088 0037 19	1	TERMINAL BLOCK		X104A/X150
•	1088 0038 18	3	TERMINAL		X136a-X136b
•	1088 0037 16	1	TERMINAL		X136a-X136b
•	1088 0037 17	1	PLATE		X136a-X136b
•	1089 9427 06	3	TERMINAL		X152
•	1089 9427 07	1	TERMINAL		X152
•	1089 9427 15	2	KEY		X152:3
•	1088 0039 93	2	TERMINAL		1x4
•	1088 0039 94	5	TERMINAL		1x4
•	1088 0039 95	1	PLATE		1x4
•	1088 0039 93	5	TERMINAL		1x6
•	1088 0061 12	1	CONNECTOR		1X6
•	1088 0039 95	1	PLATE		1x6
•	1088 0039 93	3	TERMINAL		1x7
•	1088 0039 95	1	PLATE		1x7
•	1088 0851 16	1	RACEWAY 75X75MM		L=600mm
•	1089 9513 98	1	EMERGENCY STOP BUTTON		S3
•	1089 9482 92	2	CONTACT BLOCK		S3
•	1089 9482 95	1	HOLDER		S3
•	1089 0612 01	2	FUSE HOLDER		F1-F2
•	1089 9168 26	2	FUSE LINK 4A		F1-F2
•	1089 9514 44	1	TRANSFORMER		T1
•	1089 9267 29	1	CIRCUIT BREAKER		Q15
•	1089 9267 91	1	TERMINAL BLOCK		Q15
•	1089 9216 39	1	AUX. SWITCH		Q15
•	1089 9427 49	1	TERMINAL		1X1:Y
•	1089 9427 48	1	PLATE END		1X1:Y

Legend:

MODEL:GA37_25A - Model:GA 37

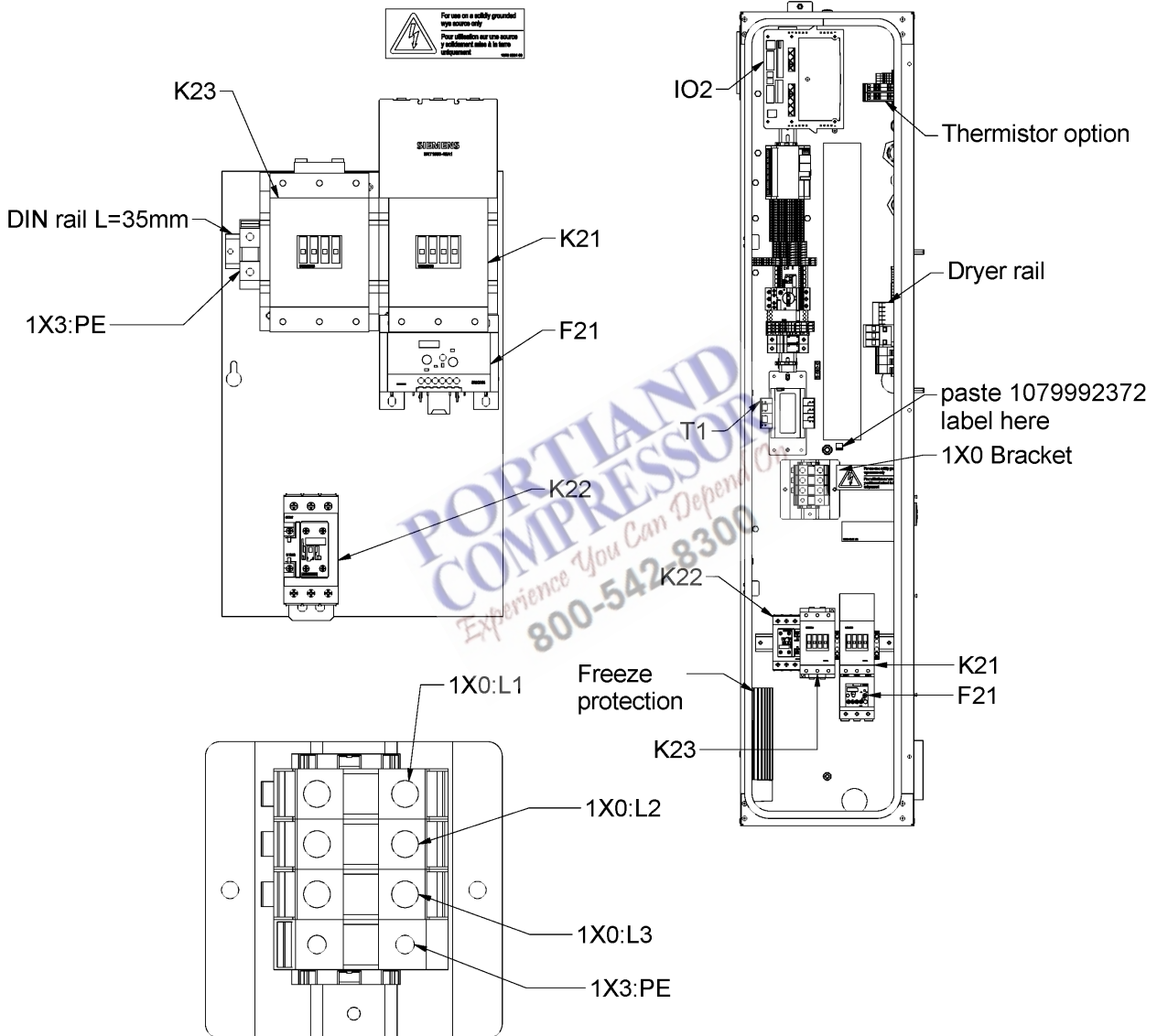

20.2 - Cubicle components GA 37

MODEL:GA37_25A

Ref	Part Number	Qty	Name	Validity	EL
	• 0090 1400 02	AR	MOUNTING RAIL 35 X 15		L=650mm
	• 0090 1400 02	AR	MOUNTING RAIL 35 X 15		L=280mm
	• 1089 9398 92	2	RAIL CARRIER		
	• 1088 0031 84	2	END STOP BRACKET 6MM		
	↳ Substituted by:	1089 0577 82	- END RETAINER (quantity: 1)		
	• 1089 9623 99	1	CONTACTOR		K5
	• 0583 8120 73	1	ELBOW		PT20
	• 1625 4301 30	1	ADAPTER PRESSURE SENSOR		PT20
	• 0697 9809 13	1	LOCKNUT		PT20
	• 2204 1039 00	1	PRESSURE SENSOR		PT20
	• 1089 9556 61	2	CUBICLE FILTER		
	• 1089 9174 28	1	OVERLOAD RELAY		F21
	• 1089 9623 53	1	CONTACTOR		K21
	• 1089 9623 53	1	CONTACTOR		K23
	• 1089 9245 79	1	AUX. SWITCH		K21
	• 1089 9623 55	1	CONTACT BLOCK		K23
	• 1089 9438 76	1	CONTACTOR -		K22
	• 1089 9461 07	1	PHASE SEQUENCE RELAY		K25
	• 1089 9427 63	1	TERMINAL		1X0:PE
	• 0090 1400 02	AR	MOUNTING RAIL 35 X 15		
	Electrical legend:	L=85mm	Freeze protection		
	• 1088 0037 80	1	CONNECTOR		2X28
	• 1089 9601 20	1	BRIDGE		
	• 1089 0612 01	1	FUSE HOLDER		F3
	• 1089 9168 36	1	FUSE LINK 1A		F3
	↳ Substituted by:	1089 9325 17	- FUSE (quantity: 1)		
	• 1088 0038 18	2	TERMINAL		
	• 1088 0037 99	2	PIN		
	• 1088 0037 17	1	PLATE		
	• 0697 9811 14	2	PLUG		
	• 0989 3700 45	2	LOCKNUT		
	• 0697 9811 15	1	PLUG		
	• 0989 3700 46	1	NUT		
	• 1089 9427 61	3	TERMINAL		
	• 1625 8928 05	1	BRACKET		
	• 1088 0031 84	2	END STOP BRACKET		
	↳ Substituted by:	1089 0577 82	- END RETAINER (quantity: 1)		
	• 0090 1400 02	AR	MOUNTING RAIL 35 X 15		
	• 1089 9366 22	3	TERMINAL		
	• 1629 3801 09	1	WARNING LABEL (INPUT TERMINAL)		

Legend:

MODEL:GA37_25A - Model:GA 37

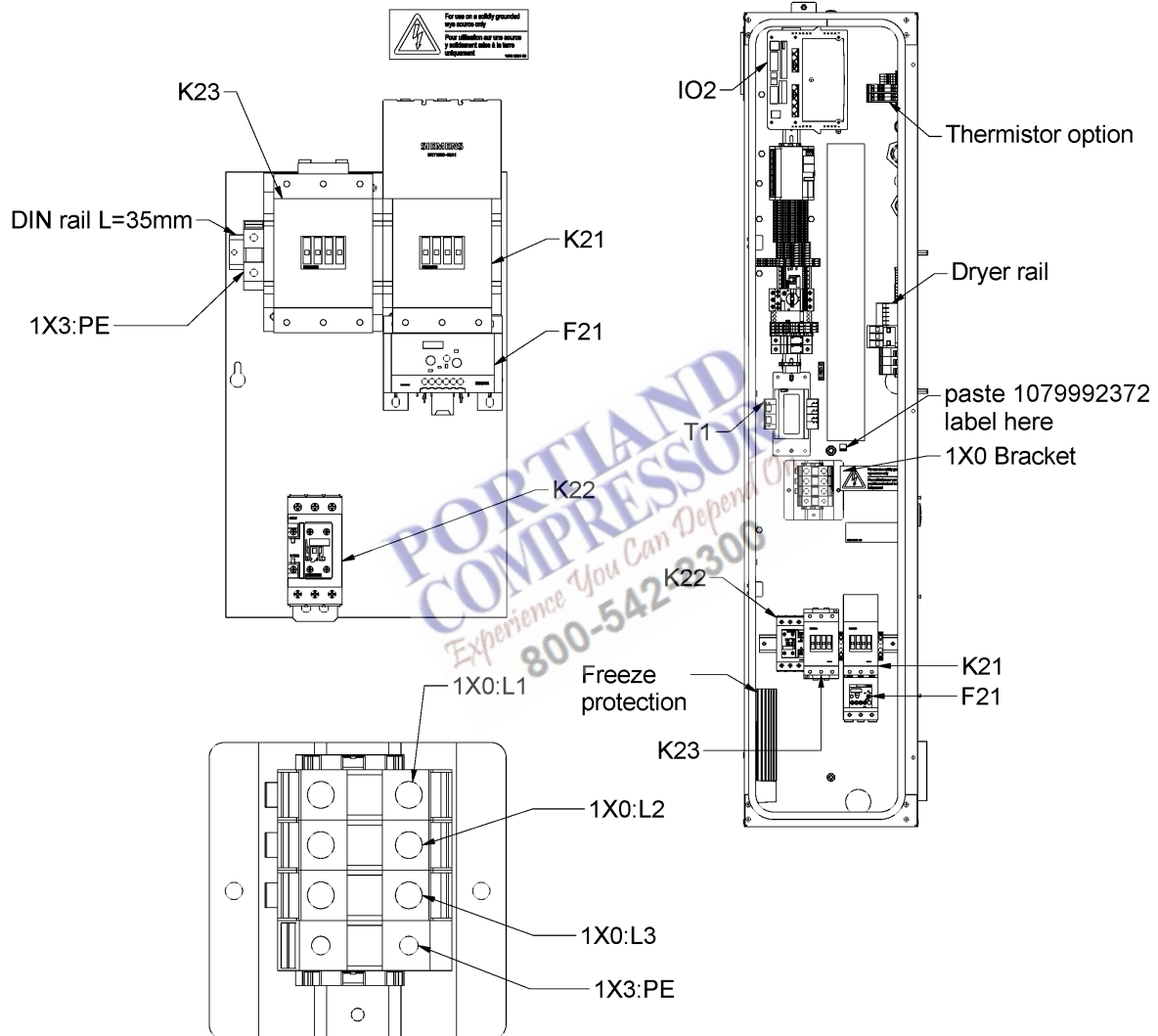

20.3 - Cubicle components GA 45

MODEL:GA45_25A

Ref	Part Number	Qty	Name	Validity	EL
	1900 2334 12	1	CUBICLE	(12/09/2025 - ...)	
•	9820 3003 17	-	CUBICLE ASSEMBLY		AD
•	1625 8928 10	1	CUBICLE		MSA
•	9820 3003 16	1	SERVICE DIAGRAM		SD
•	1625 4307 02	1	WIRE HARNESS		WH
•		1	CUBICLE DATA LABEL		
•	1625 4303 49	1	FUSE LABEL		
•	0697 9809 24	1	LOCKNUT		WH
•	0698 5140 72	1	CABLE GLAND		for hole fan
	Electrical legend:		for hole fan		
•	0697 9809 21	1	LOCKNUT		for hole fan
	Electrical legend:		for hole fan		
•	0698 5140 71	1	CABLE GLAND		
	Electrical legend:		for hole LAT sensor		
•	0697 9809 20	1	LOCKNUT		
	Electrical legend:		for hole LAT sensor		
•	0698 5148 93	1	BLIND PLUG		
	Electrical legend:		for hole LAT sensor		
•	0697 9811 11	1	PLUG		
	Electrical legend:		Smartbox Antenna		
•	0989 3700 42	1	NUT		
	Electrical legend:		Smartbox Antenna		
•	1088 0031 32	1	CONNECTOR		2X30
•	1088 0031 26	1	CONNECTOR 6-POLE		2X31
•	1088 0037 18	3	TERMINAL		X104A/X150
•	1088 0037 99	4	PIN		X104A/X150
•	1088 0037 19	1	TERMINAL BLOCK		X104A/X150
•	1088 0038 18	3	TERMINAL		X136a-X136b
•	1088 0037 16	1	TERMINAL		X136a-X136b
•	1088 0037 17	1	PLATE		X136a-X136b
•	1089 9427 06	3	TERMINAL		X152
•	1089 9427 07	1	TERMINAL		X152
•	1089 9427 15	2	KEY		X152:3
•	1088 0039 93	2	TERMINAL		1x4
•	1088 0039 94	5	TERMINAL		1x4
•	1088 0039 95	1	PLATE		1x4
•	1088 0039 93	5	TERMINAL		1x6
•	1088 0061 12	1	CONNECTOR		1X6
•	1088 0039 95	1	PLATE		1x6
•	1088 0039 93	3	TERMINAL		1x7
•	1088 0039 95	1	PLATE		1x7
•	1088 0851 16	1	RACEWAY 75X75MM		L=600mm
•	1089 9513 98	1	EMERGENCY STOP BUTTON		S3
•	1089 9482 92	2	CONTACT BLOCK		S3
•	1089 9482 95	1	HOLDER		S3
•	1089 0612 01	2	FUSE HOLDER		F1-F2
•	1089 9168 26	2	FUSE LINK 4A		F1-F2
•	1089 9514 44	1	TRANSFORMER		T1
•	1089 9267 30	1	CIRCUIT BREAKER		Q15
•	1089 9267 91	1	TERMINAL BLOCK		Q15
•	1089 9216 39	1	AUX. SWITCH		Q15
•	1089 9427 49	1	TERMINAL		1X1:Y
•	1089 9427 48	1	PLATE END		1X1:Y

Legend:

MODEL:GA45_25A - Model:GA 45

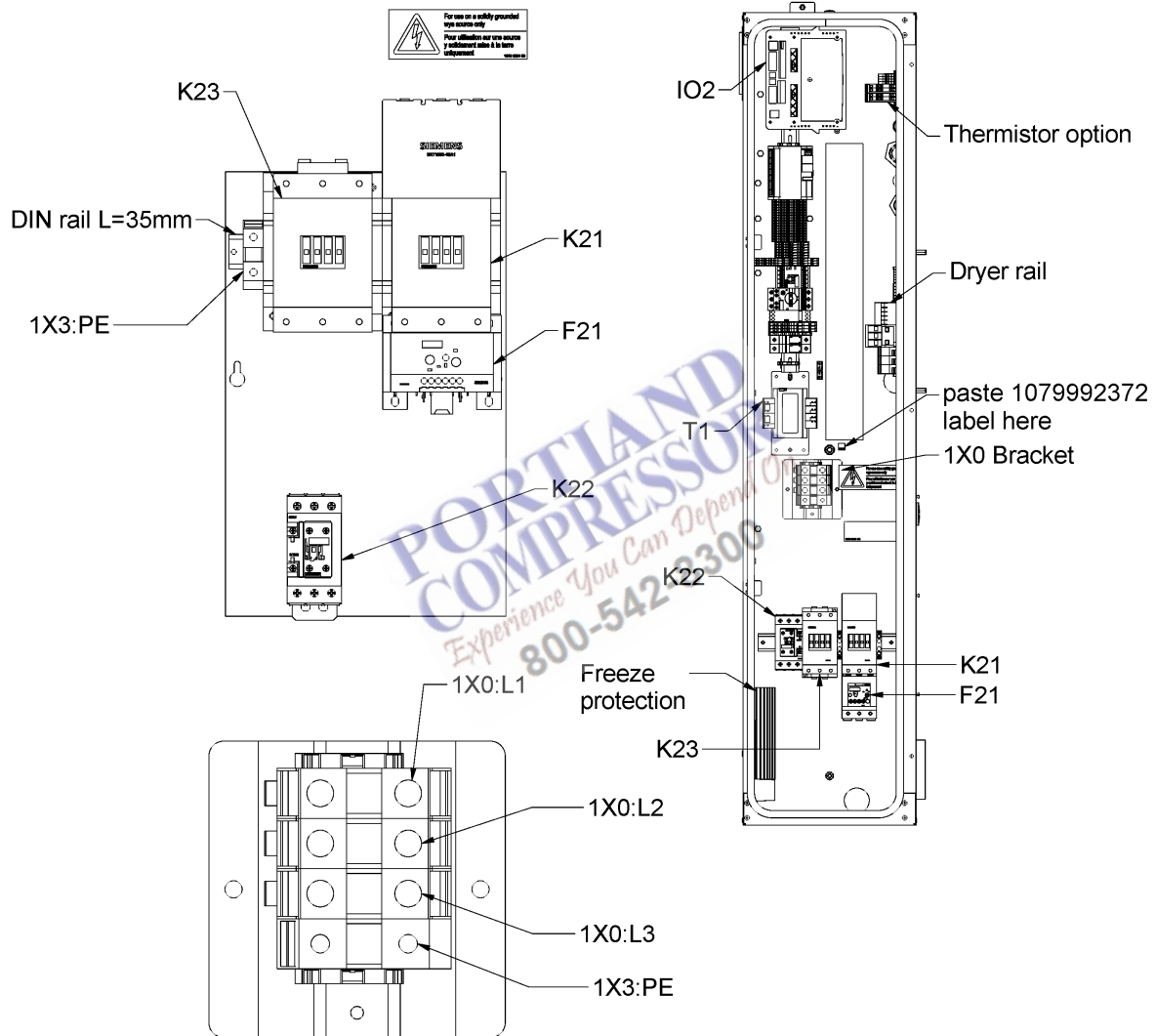

20.3 - Cubicle components GA 45

MODEL:GA45_25A



Ref	Part Number	Qty	Name	Validity	EL
	• 0090 1400 02	AR	MOUNTING RAIL 35 X 15		L=650mm
	• 0090 1400 02	AR	MOUNTING RAIL 35 X 15		L=280mm
	• 1089 9398 92	2	RAIL CARRIER		
	• 1088 0031 84	2	END STOP BRACKET		
	↳ Substituted by:	1089 0577 82	- END RETAINER (quantity: 1)		
	• 1089 9623 99	1	CONTACTOR		K5
	• 0583 8120 73	1	ELBOW		PT20
	• 1625 4301 30	1	ADAPTER PRESSURE SENSOR		PT20
	• 0697 9809 13	1	LOCKNUT		PT20
	• 2204 1039 00	1	PRESSURE SENSOR		PT20
	• 1089 9556 61	2	CUBICLE FILTER		
	• 1089 9174 30	1	OVERLOAD RELAY		F21
	• 1089 9321 74	1	CONTACTOR		K21
	• 1089 9321 74	1	CONTACTOR		K23
	• 1089 9245 71	1	AUX. SWITCH		K21
	• 1089 9421 75	1	CONTACTOR		K23
	• 1089 9623 51	1	CONTACTOR		K22
	• 1089 9601 21	1	JUMPER		K22
	• 1089 9461 07	1	PHASE SEQUENCE RELAY		K25
	• 1089 9427 63	1	TERMINAL		1X0:PE
	• 0090 1400 02	AR	MOUNTING RAIL 35 X 15		
	Electrical legend:	L=85mm	Freeze protection		
	• 1088 0037 80	1	CONNECTOR MK5 14PINS		2X28
	• 1089 0612 01	1	FUSE HOLDER		F3
	• 1089 9168 36	1	FUSE LINK 1A		F3
	↳ Substituted by:	1089 9325 17	- FUSE (quantity: 1)		
	• 1088 0038 18	2	TERMINAL		
	• 1088 0037 99	2	PIN		
	• 1088 0037 17	1	PLATE		
	• 0697 9811 14	2	PLUG		
	• 0989 3700 45	2	LOCKNUT		
	• 0697 9811 15	1	PLUG		
	• 0989 3700 46	1	NUT		
	• 1089 9427 61	3	TERMINAL		
	• 1625 8928 05	1	BRACKET		
	• 1088 0031 84	2	END STOP BRACKET		
	↳ Substituted by:	1089 0577 82	- END RETAINER (quantity: 1)		
	• 0090 1400 02	AR	MOUNTING RAIL 35 X 15		
	• 1089 9366 22	3	TERMINAL		
	• 1629 3801 09	1	WARNING LABEL (INPUT TERMINAL)		

Legend:

MODEL:GA45_25A - Model:GA 45

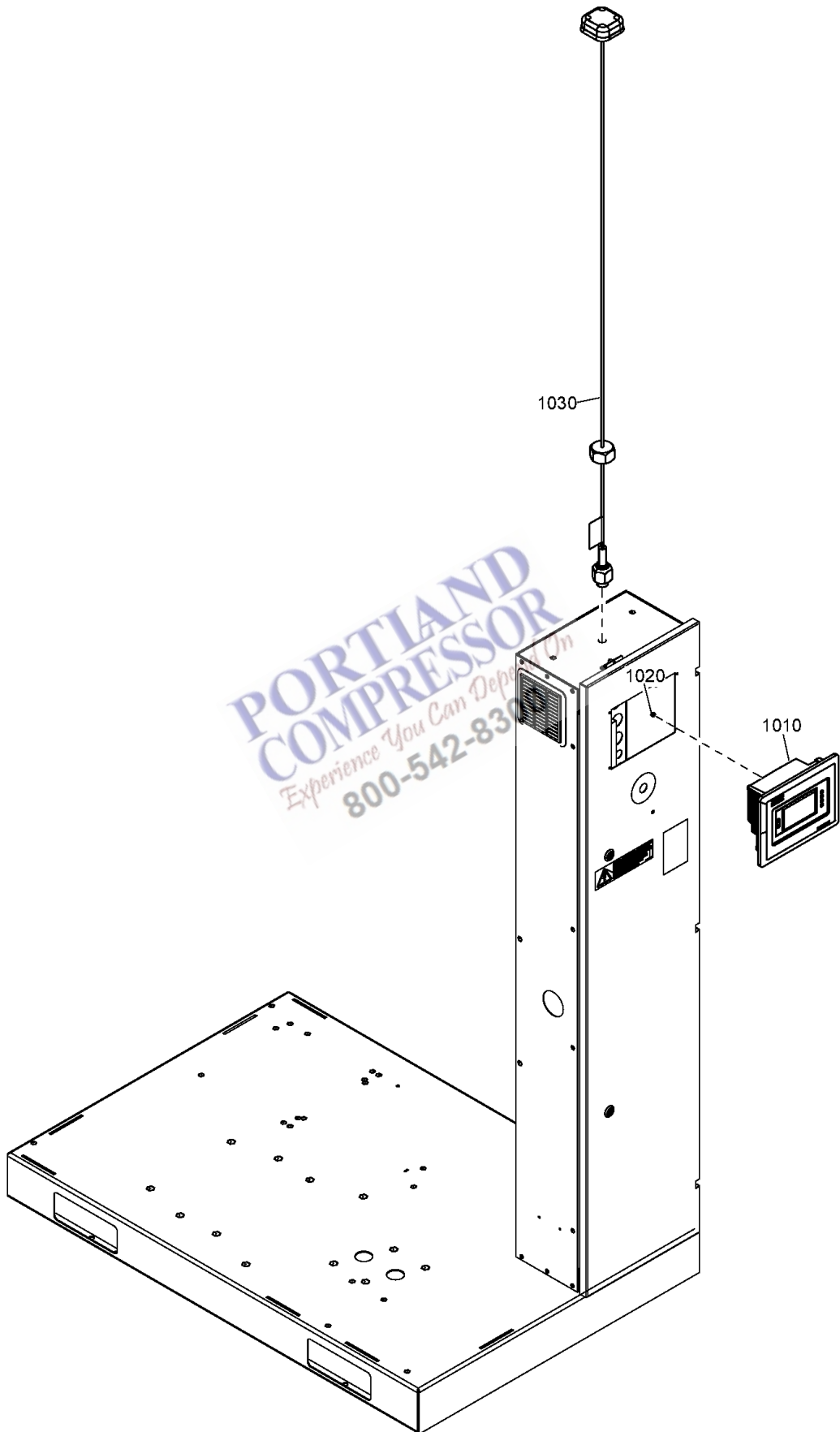

Ref	Part Number	Qty	Name	Validity
1010	1900 5204 14	1	ELEKTRONIKON™ TOUCH CONTROLLER	(12/09/2025 - ...)
1020	0226 0300 41	4	TAPPING SCREW	(12/09/2025 - ...)
1030	1089 9593 17	1	ANTENNA CELLULAR (2G/3G/4G)	(12/09/2025 - ...)

**PORTLAND
COMPRESSOR**
Experience You Can Depend On
800-542-8300

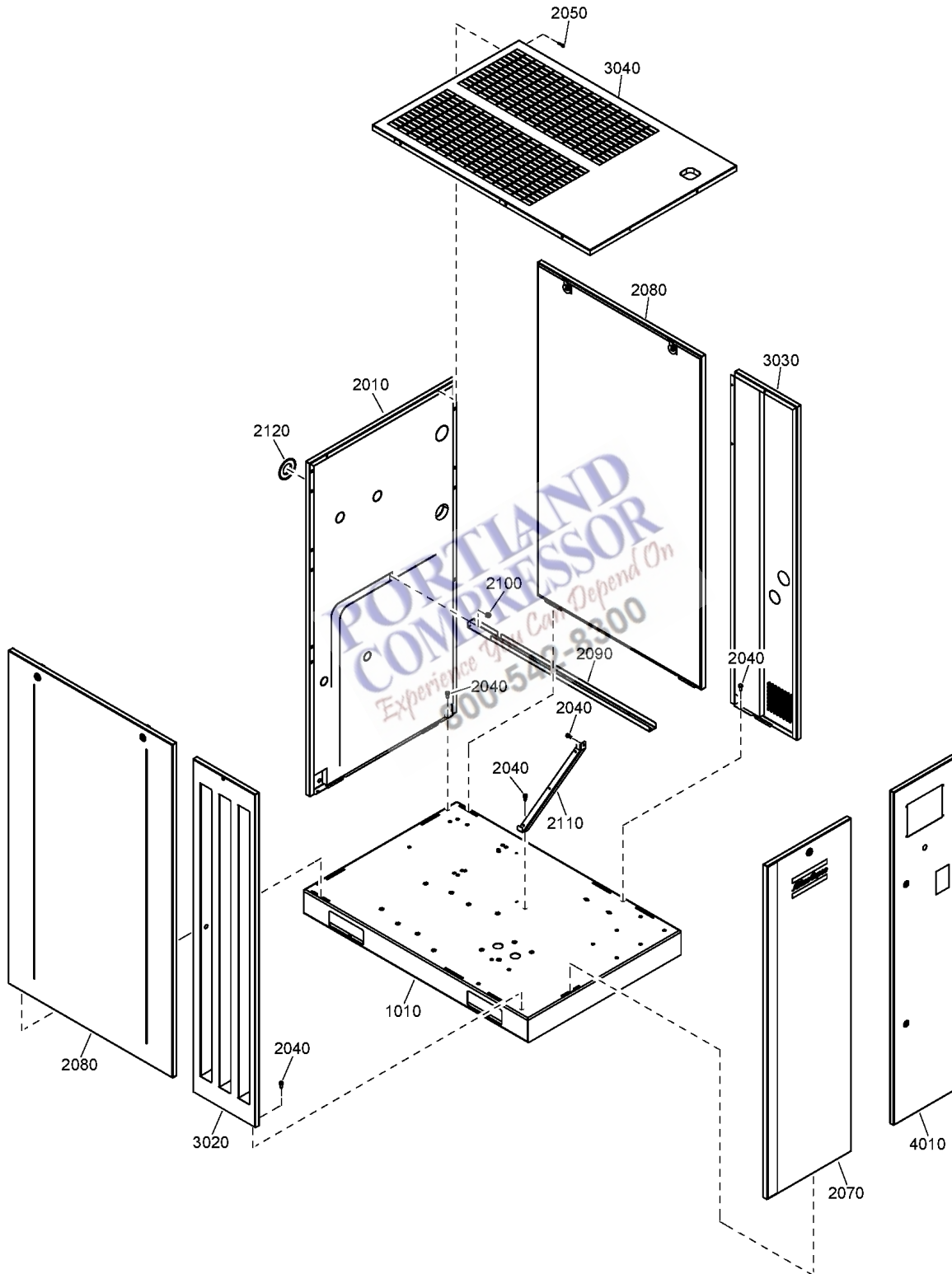

21 - Bodywork Pack

IDRY:N

Atlas Copco

Ref	Part Number	Qty	Name	Validity
1010	1625 8919 30	1	FRAME	(12/09/2025 - ...)
2010	1625 8909 91	1	BACK PANEL	(12/09/2025 - ...)
	• 1079 9915 98	1	LABEL	
	• 1079 9915 89	1	LABEL	
2040	0147 1963 08	8	HEXAGON BOLT	(12/09/2025 - ...)
2050	0211 1965 60	5	SCREW	(12/09/2025 - ...)
2070	1625 8900 01	1	SERVICE PANEL FRONT	(12/09/2025 - ...)
2080	1625 4300 06	2	SERVICE PANEL	(12/09/2025 - ...)
	• 1622 7673 00	2	LOCK	
2090	1625 8919 25	1	CABLE TRAY	(12/09/2025 - ...)
2100	0291 1128 15	1	LOCKNUT	(12/09/2025 - ...)
2110	1625 4303 46	1	BEAM	(12/09/2025 - ...)
2120	1631 1072 00	1	SEAL OUTLET	(12/09/2025 - ...)
3020	1625 8919 34	1	INLET PANEL	(12/09/2025 - ...)
	• 1079 9931 44	1	DECAL	
3030	1625 8910 46	1	CUBICLE SIDE PANEL	(12/09/2025 - ...)
3040	1625 8900 03	1	ROOF	(12/09/2025 - ...)
4010	1625 8900 02	1	CUBICLE DOOR	(30/09/2025 - ...)

Legend:

IDRY:N - Integrated dryer:No

**PORTLAND
COMPRESSOR**
Experience You Can Depend On
800-542-8300

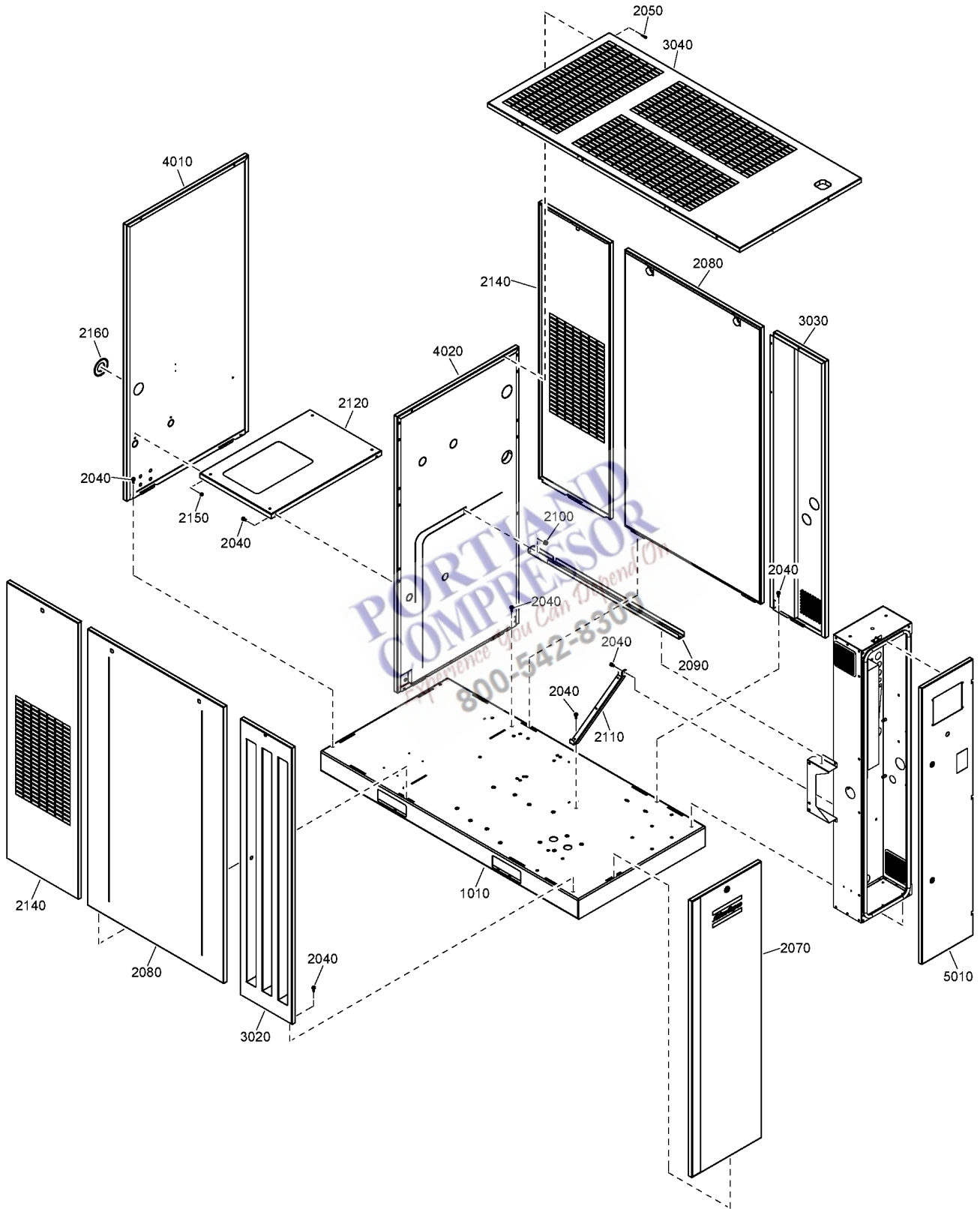

22 - Bodywork Full-Feature

IDRY:Y

Atlas Copco

Ref	Part Number	Qty	Name	Validity
1010	1625 8919 28	1	FRAME	(12/09/2025 - ...)
2040	0147 1963 08	12	HEXAGON BOLT	(12/09/2025 - ...)
2050	0211 1965 60	7	SCREW	(12/09/2025 - ...)
2070	1625 8900 01	1	SERVICE PANEL FRONT	(12/09/2025 - ...)
2080	1625 4300 06	2	SERVICE PANEL	(12/09/2025 - ...)
	• 1622 7673 00	2	LOCK	
2090	1625 8919 25	1	CABLE TRAY	(12/09/2025 - ...)
2100	0291 1128 15	1	LOCK NUT	(12/09/2025 - ...)
2110	1625 4303 46	1	BEAM	(12/09/2025 - ...)
2120	1625 4302 30	1	PLATE DRYER	(12/09/2025 - ...)
2140	1625 4300 45	2	DRYER PANEL	(12/09/2025 - ...)
	• 1622 7673 00	1	LOCK	
2150	0291 1110 00	2	LOCK NUT	(12/09/2025 - ...)
2160	1631 1072 00	1	SEAL OUTLET	(12/09/2025 - ...)
3020	1625 8919 34	1	INLET PANEL	(12/09/2025 - ...)
	• 1079 9931 44	1	DECAL	
3030	1625 8910 46	1	CUBICLE SIDE PANEL	(12/09/2025 - ...)
3040	1625 8919 41	1	ROOF	(12/09/2025 - ...)
4010	1625 8909 97	1	BACK PANEL	(12/09/2025 - ...)
	• 1079 9915 98	1	LABEL	
	• 1079 9915 89	1	LABEL	
4020	1625 8909 87	1	MIDDLE PANEL	(12/09/2025 - ...)
5010	1625 8900 02	1	CUBICLE DOOR	(12/09/2025 - ...)

Legend:

IDRY:Y - Integrated dryer:Yes

**PORTLAND
COMPRESSOR**
Experience You Can Depend On
800-542-8300

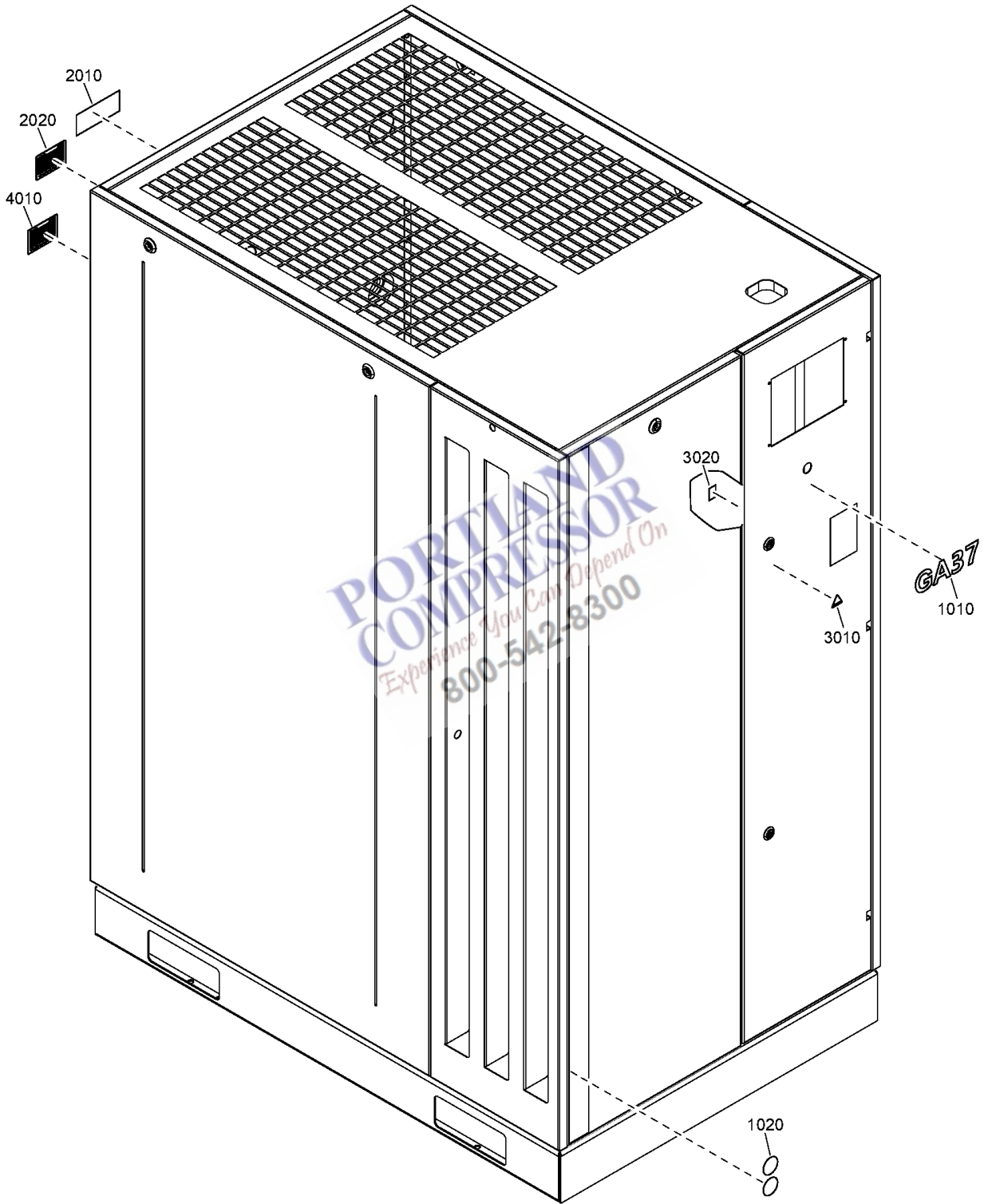

Ref	Part Number	Qty	Name	Validity
1010	1625 2201 95	1	DECAL	(12/09/2025 - ...) MODEL:GA37_25A
1010	1625 2201 97	1	DECAL	(12/09/2025 - ...) MODEL:GA45_25A
1020	1625 2201 43	1	DECAL	(12/09/2025 - ...)
2010	1629 0334 00	1	DECAL	(12/09/2025 - ...)
2020	1625 8910 16	1	SERVICE LABEL	(12/09/2025 - ...) MODEL:GA37_25A
2020	1625 8910 19	1	SERVICE LABEL	(12/09/2025 - ...) MODEL:GA45_25A
3010	1088 1001 01	2	WARNING LABEL ELECTRICAL	(12/09/2025 - ...)
3020	1079 9923 72	2	LABEL EARTHING	(12/09/2025 - ...)
4010		1	DATA PLATE	(12/09/2025 - ...)

Legend:

IDRY:N - Integrated dryer:No

MODEL:GA37_25A - Model:GA 37

MODEL:GA45_25A - Model:GA 45



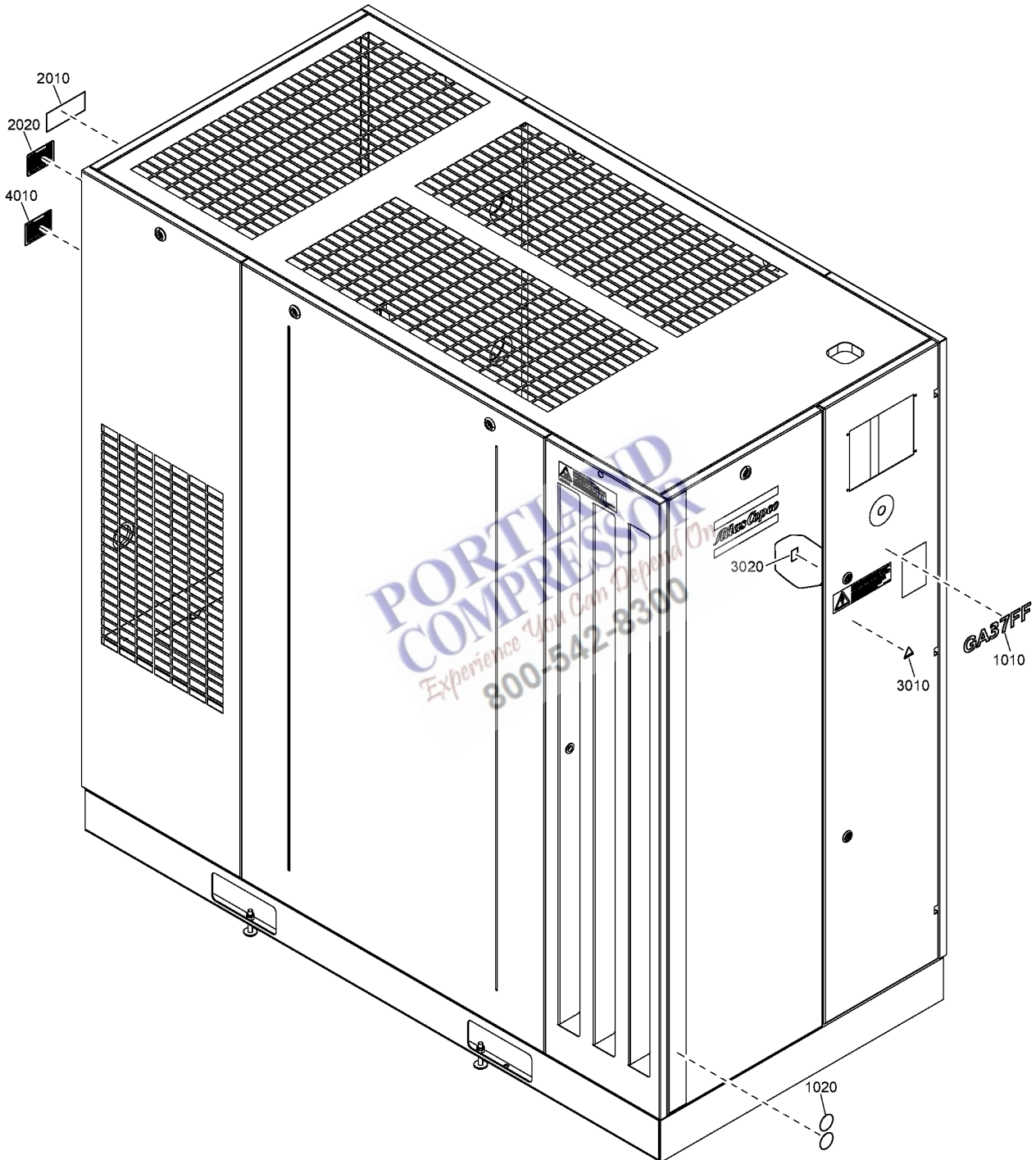

Ref	Part Number	Qty	Name	Validity
1010	1625 2201 96	1	DECAL	(12/09/2025 - ...) MODEL:GA37_25A
1010	1625 2201 98	1	DECAL	(12/09/2025 - ...) MODEL:GA45_25A
1020	1625 2201 43	1	DECAL	(12/09/2025 - ...)
2010	1629 0334 00	1	DECAL ROTO-XTEND DUTY FLUID	(12/09/2025 - ...)
2020	1625 8910 16	1	SERVICE LABEL	(12/09/2025 - ...) MODEL:GA37_25A
2020	1625 8910 19	1	SERVICE LABEL	(12/09/2025 - ...) MODEL:GA45_25A
3010	1088 1001 01	2	WARNING LABEL ELECTRICAL	(12/09/2025 - ...)
3020	1079 9923 72	2	LABEL EARTHING	(12/09/2025 - ...)
4010		1	DATA PLATE	(12/09/2025 - ...)

Legend:

IDRY:Y - Integrated dryer:Yes

MODEL:GA37_25A - Model:GA 37

MODEL:GA45_25A - Model:GA 45



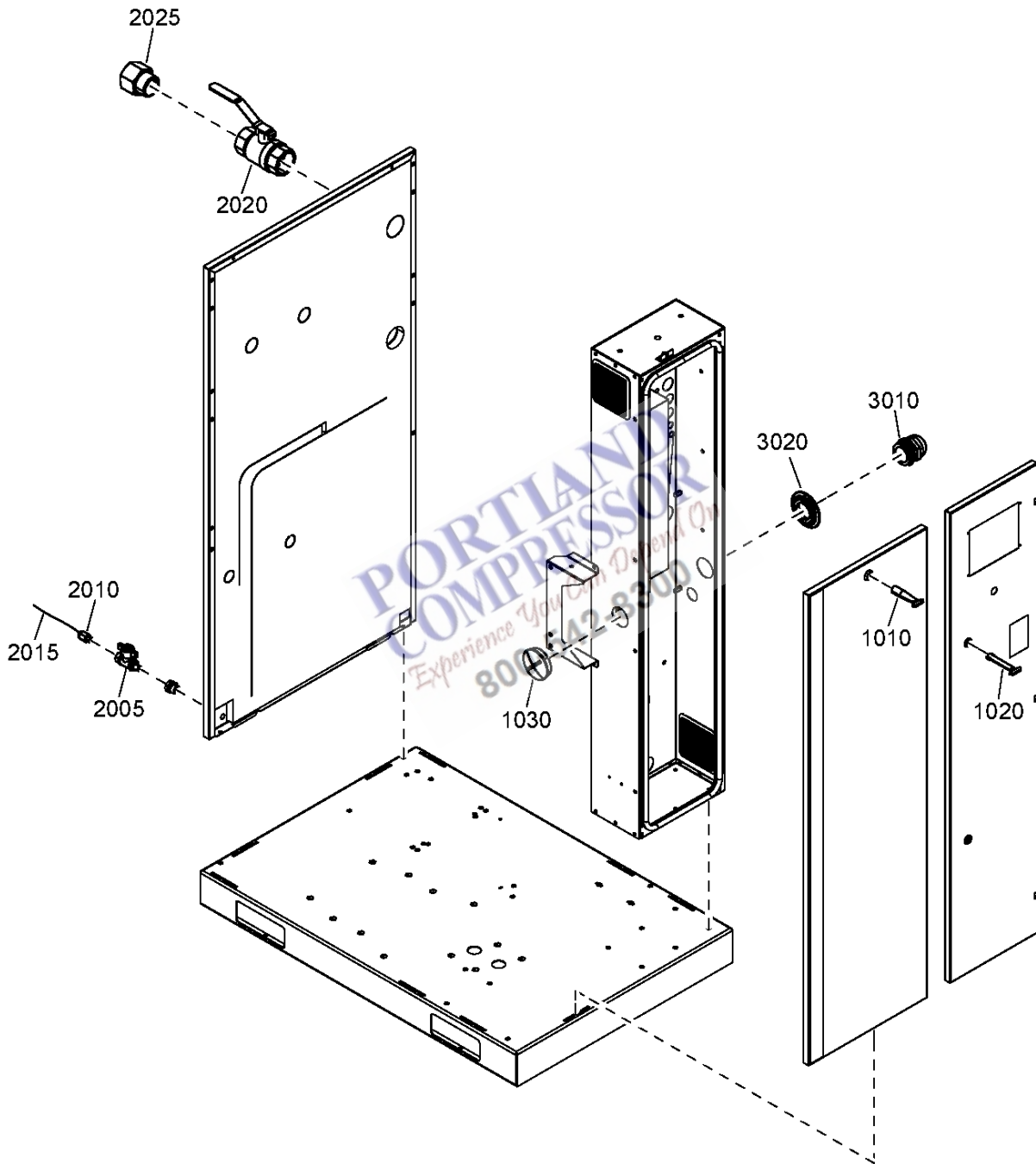

25 - Loose parts Pack

IDRY:N

Ref	Part Number	Qty	Name	Validity
1010	1089 9068 01	1	KEY DOOR	(12/09/2025 - ...)
1020	1089 9154 02	1	KEY DOOR	(12/09/2025 - ...)
1030	0697 9810 31	1	PLUG	(12/09/2025 - ...)
2005	0852 0012 51	1	BALL VALVE	(12/09/2025 - ...)
2010	0583 8100 76	1	COUPLING	(12/09/2025 - ...)
2015	0070 6002 03	AR	TUBE	(12/09/2025 - ...)
2020	0852 0011 04	1	BALL VALVE	(12/09/2025 - ...)
2025	0605 8350 26	1	BUSHING	(12/09/2025 - ...)
3010	0698 5140 77	1	CABLE GLAND	(12/09/2025 - ...)
3020	0698 5148 56	1	SEAL	(12/09/2025 - ...)

Legend:

IDRY:N - Integrated dryer:No

**PORTLAND
COMPRESSOR**
Experience You Can Depend On
800-542-8300

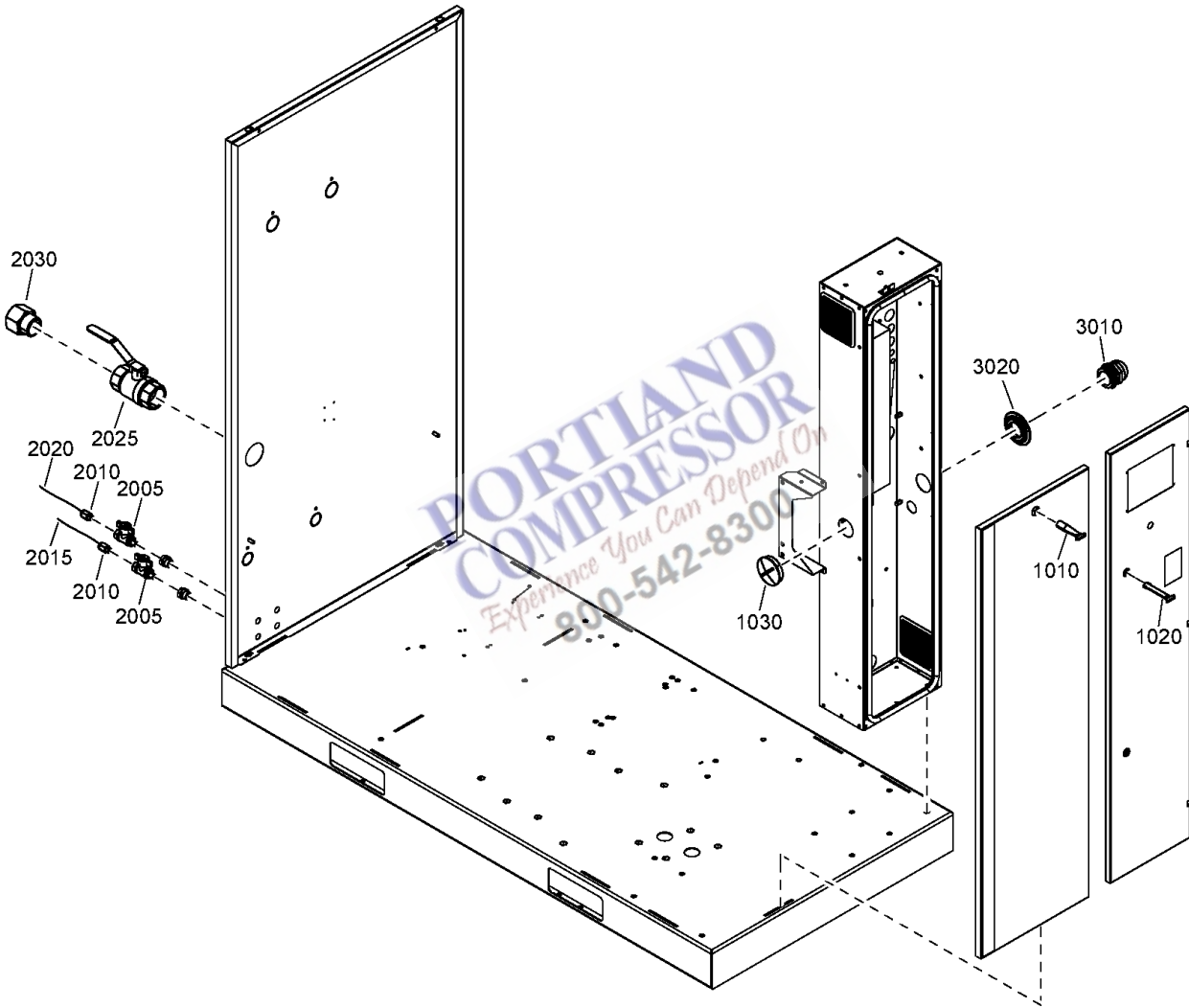

26 - Loose parts Full-Feature

IDRY:Y

Ref	Part Number	Qty	Name	Validity
1010	1089 9068 01	1	KEY DOOR	(12/09/2025 - ...)
1020	1089 9154 02	1	KEY DOOR	(12/09/2025 - ...)
1030	0697 9810 31	1	PLUG	(12/09/2025 - ...)
2005	0852 0012 51	2	BALL VALVE	(12/09/2025 - ...)
2010	0583 8100 76	2	COUPLING	(12/09/2025 - ...)
2015	0070 6002 03	AR	TUBE	(12/09/2025 - ...)
2020	0070 6002 03	AR	TUBE	(12/09/2025 - ...)
2025	0852 0011 04	1	BALL VALVE	(12/09/2025 - ...)
2030	0605 8350 26	1	BUSHING	(12/09/2025 - ...)
3010	0698 5140 77	1	CABLE GLAND	(12/09/2025 - ...)
3020	0698 5148 56	1	SEAL	(12/09/2025 - ...)

Legend:

IDRY:Y - Integrated dryer:Yes

**PORTLAND
COMPRESSOR**
Experience You Can Depend On
800-542-8300

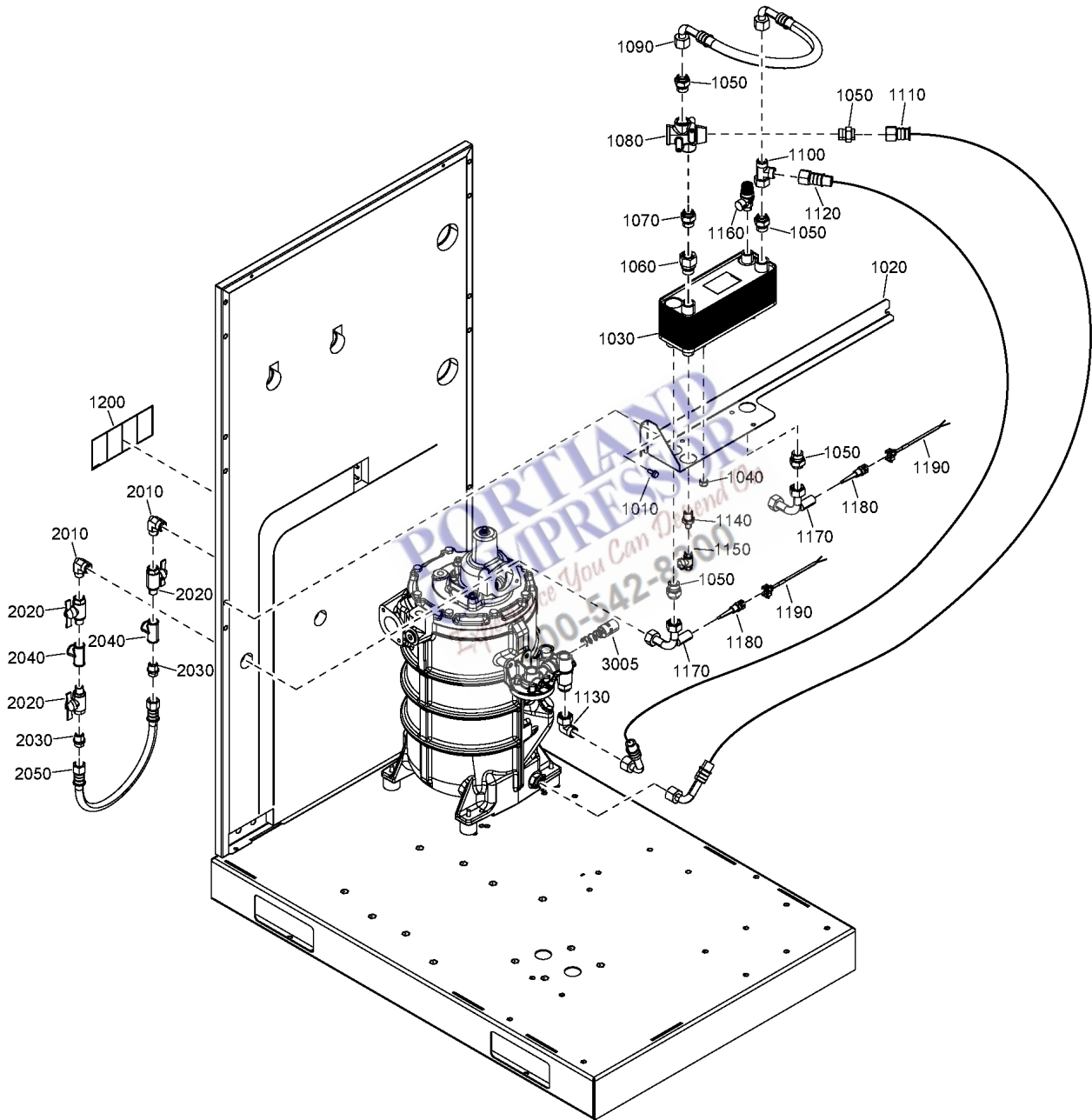

27.1 - Energy recovery Pack

IDRY:N

Ref	Part Number	Qty	Name	Validity
	8092 3639 42	1	STANDARD OPTION - ENERGY RECOVERY	
1010	0147 1963 08	3	HEXAGON BOLT	(06/08/2025 - ...)
1020	1625 4302 89	1	SUPPORT	(06/08/2025 - ...)
1030	1625 7015 20	1	HEAT EXCHANGER OIL/WATER	(06/08/2025 - ...)
1040	0291 1110 00	4	LOCKNUT	(06/08/2025 - ...)
1050	0580 0017 36	5	NIPPLE	(06/08/2025 - ...)
1060	0582 0000 64	1	PIPE FITTING	(06/08/2025 - ...)
1070	0580 0017 21	1	NIPPLE	(06/08/2025 - ...)
1080	1612 4230 00	1	THERMOSTAT	(06/08/2025 - ...)
1090	1625 2202 54	1	HOSE	(06/08/2025 - ...)
1100	0580 5100 68	1	PIPE FITTING	(06/08/2025 - ...)
1110	1625 2202 45	1	HOSE	(06/08/2025 - ...)
1120	1625 2202 48	1	HOSE	(06/08/2025 - ...)
1130	0580 2501 79	1	ELBOW	(06/08/2025 - ...)
1140	0603 5105 03	1	NIPPLE	(06/08/2025 - ...)
1150	0852 0010 36	1	BALL VALVE	(06/08/2025 - ...)
1160	1625 2046 00	1	RELIEF VALVE	(06/08/2025 - ...)
1170	1625 4200 24	2	PIPE	(06/08/2025 - ...)
1180	1089 0574 70	2	TEMPERATURE SENSOR	(06/08/2025 - ...)
1190	1622 9961 14	2	CABLE TEMPERATURE SENSOR	(06/08/2025 - ...)
1200	1625 4280 00	1	DECAL WATER IN/OUT ER	(06/08/2025 - ...)
2010	0580 2014 38	2	ELBOW	(06/08/2025 - ...)
2020	0852 0010 26	3	DRAIN VALVE	(06/08/2025 - ...)
2030	0580 0018 41	2	NIPPLE	(06/08/2025 - ...)
2040	0564 0000 25	2	TEE	(06/08/2025 - ...)
2050	1625 4238 24	1	HOSE	(06/08/2025 - ...)
3005	1622 7064 03	1	THERMOSTATIC VALVE 75 °C	(06/08/2025 - ...)

Legend:

IDRY:N - Integrated dryer.No

PORTLAND
COMPRESSOR

Experience You Can Depend On

800-542-8300

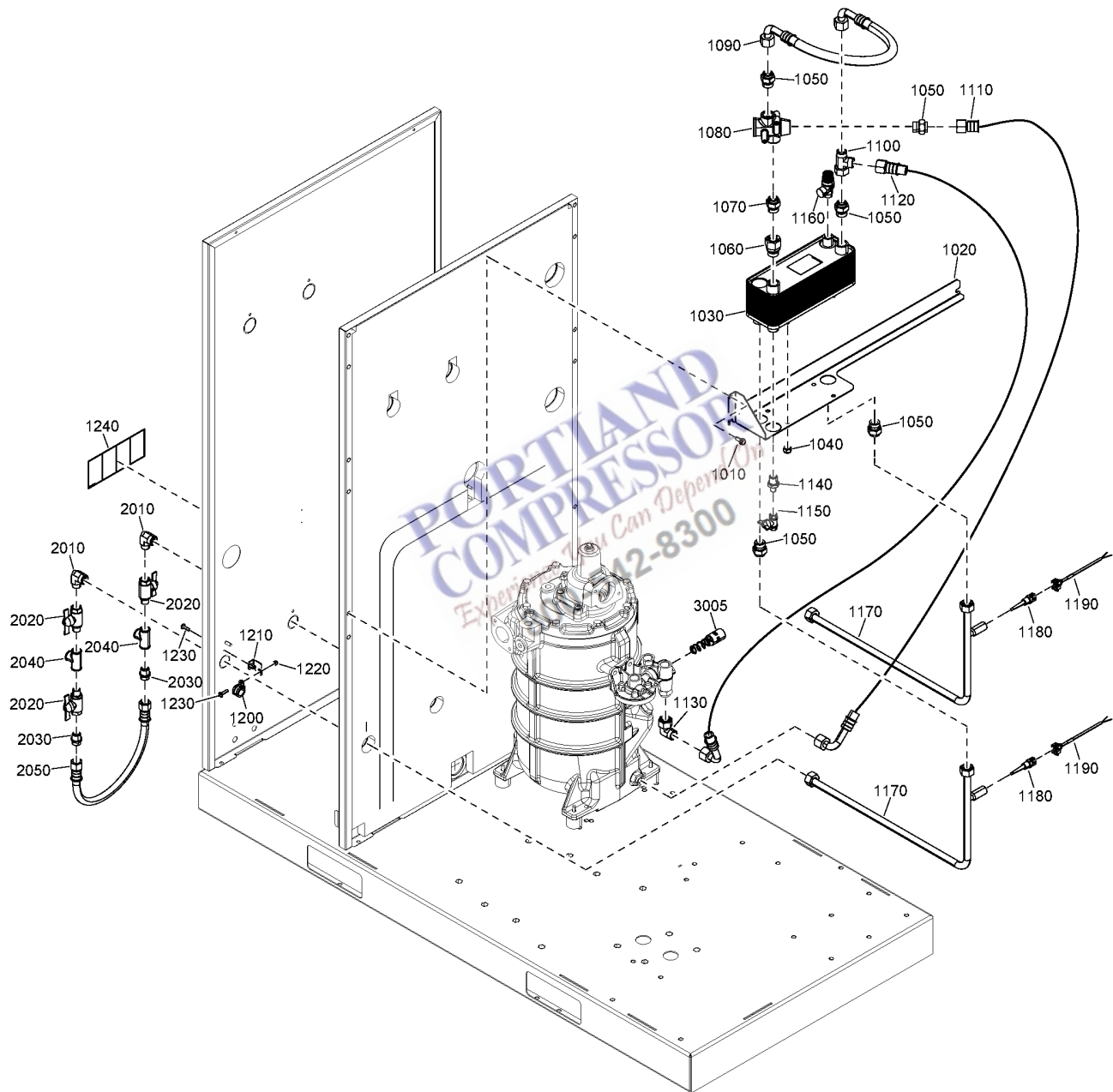

27.2 - Energy recovery Full-Feature

IDRY:Y

Ref	Part Number	Qty	Name	Validity
	8092 3639 44	1	STANDARD OPTION - ENERGY RECOVERY	
1010	0147 1963 08	3	HEXAGON BOLT	(06/08/2025 - ...)
1020	1625 4302 89	1	SUPPORT	(06/08/2025 - ...)
1030	1625 7015 20	1	HEAT EXCHANGER OIL/WATER	(06/08/2025 - ...)
1040	0291 1110 00	4	LOCKNUT	(06/08/2025 - ...)
1050	0580 0017 36	5	NIPPLE	(06/08/2025 - ...)
1060	0582 0000 64	1	PIPE FITTING	(06/08/2025 - ...)
1070	0580 0017 21	1	NIPPLE	(06/08/2025 - ...)
1080	1612 4230 00	1	THERMOSTAT	(06/08/2025 - ...)
1090	1625 2202 54	1	HOSE	(06/08/2025 - ...)
1100	0580 5100 68	1	PIPE FITTING	(06/08/2025 - ...)
1110	1625 2202 45	1	HOSE	(06/08/2025 - ...)
1120	1625 2202 48	1	HOSE	(06/08/2025 - ...)
1130	0580 2501 79	1	ELBOW	(06/08/2025 - ...)
1140	0603 5105 03	1	NIPPLE	(06/08/2025 - ...)
1150	0852 0010 36	1	BALL VALVE	(06/08/2025 - ...)
1160	1625 2046 00	1	RELIEF VALVE	(06/08/2025 - ...)
1170	1625 4200 25	2	PIPE	(06/08/2025 - ...)
1180	1089 0574 70	2	TEMPERATURE SENSOR	(06/08/2025 - ...)
1190	1622 9961 14	2	CABLE TEMPERATURE SENSOR	(06/08/2025 - ...)
1200	0346 1002 43	2	CLAMP	(06/08/2025 - ...)
1210	1625 4243 11	2	BRACKET	(06/08/2025 - ...)
1220	0291 1128 15	2	LOCKNUT	(06/08/2025 - ...)
1230	0215 0010 16	4	SCREW	(06/08/2025 - ...)
1240	1625 4280 00	1	DECAL WATER IN/OUT ER	(06/08/2025 - ...)
2010	0580 2014 38	2	ELBOW	(06/08/2025 - ...)
2020	0852 0010 26	3	DRAIN VALVE	(06/08/2025 - ...)
2030	0580 0018 41	2	NIPPLE	(06/08/2025 - ...)
2040	0564 0000 25	2	TEE	(06/08/2025 - ...)
2050	1625 4238 24	1	HOSE	(06/08/2025 - ...)
3005	1622 7064 03	1	THERMOSTATIC VALVE 75 °C	(06/08/2025 - ...)

Legend:

IDRY:Y - Integrated dryer:Yes



27.3 - Freeze protection

COOL:AIR

Ref	Part Number	Qty	Name	Validity
	8092 3639 12	1	STANDARD OPTION - FREEZE PROTECTION - GA 37 - PACK	IDRY:N + MODEL:GA37_25A
	8092 3639 16	1	STANDARD OPTION - FREEZE PROTECTION - GA 37 - FULL FEATURE	IDRY:Y + MODEL:GA37_25A
	8092 3639 14	1	STANDARD OPTION - FREEZE PROTECTION - GA 45 - PACK	IDRY:N + MODEL:GA45_25A
	8092 3639 15	1	STANDARD OPTION - FREEZE PROTECTION - GA 45 - FULL FEATURE	IDRY:Y + MODEL:GA45_25A
1010	1607 8523 86	1	HEATER	(06/08/2025 - ...)
1025	1079 9005 06	1	INSULATION TUBE	(06/08/2025 - ...) IDRY:N
1025	1079 9005 06	2	INSULATION TUBE	(06/08/2025 - ...) IDRY:Y
1030	1625 8909 83	1	INSULATION VESSEL	(06/08/2025 - ...) MODEL:GA37_25A
1030	1625 8938 00	1	INSULATION VESSEL	(06/08/2025 - ...) MODEL:GA45_25A
1035	1079 9924 46	1	WARNING LABEL	(06/08/2025 - ...)
1045	1625 8614 26	1	INSULATION ELECTRICAL DRAIN	(06/08/2025 - ...)
1050	0989 4220 80	1	GROMMET	(06/08/2025 - ...)
1060	0147 1963 08	2	HEXAGON BOLT	(06/08/2025 - ...)
	1625 2210 17	1	ELECTRICAL ASSEMBLY	(06/08/2025 - ...) IDRY:N
	• 1625 8919 22	1	METAL BOX ASSEMBLY	
	• 1625 7523 06	1	RAIL	
	• 0129 3270 42	2	RIVET	
	• 1088 0031 84	2	END STOP BRACKET	
	↳ Substituted by:	1089 0577 82	END RETAINER (quantity: 1)	
	• 1088 0031 80	2	CONTACT	
	• 1088 0040 25	6	TERMINAL	
	• 1625 8919 59	1	THERMOSTAT	
	• 0698 5140 71	7	CABLE GLAND	
	• 0697 9809 20	7	LOCKNUT	
	• 1613 9763 11	1	TRACING	
	• 1613 9763 19	1	CABLE TRACING	
	• 1613 9763 04	1	CABLE	
	• 1625 4303 74	1	LABEL	
	1625 2210 19	1	ELECTRICAL ASSEMBLY	(06/08/2025 - ...) IDRY:Y
	• 1625 8919 22	1	METAL BOX ASSEMBLY	
	• 1625 7523 06	1	RAIL	
	• 0129 3270 42	2	RIVET	
	• 1088 0031 84	2	END STOP BRACKET	
	↳ Substituted by:	1089 0577 82	END RETAINER (quantity: 1)	
	• 1088 0031 80	2	CONTACT	
	• 1088 0040 25	6	TERMINAL	
	• 1625 8919 59	1	THERMOSTAT	
	• 0698 5140 71	7	CABLE GLAND	
	• 0697 9809 20	7	LOCK NUT	
	• 1613 9763 11	1	TRACING	
	• 1613 9763 19	1	CABLE TRACING	
	• 1613 9763 21	1	CABLE TRACING	
	• 1613 9763 11	1	TRACING	
	• 1625 4303 74	1	LABEL	

Legend:

COOL:AIR - Cooling:Air cooled
MODEL:GA37_25A - Model:GA 37

IDRY:N - Integrated dryer:No
MODEL:GA45_25A - Model:GA 45

IDRY:Y - Integrated dryer:Yes

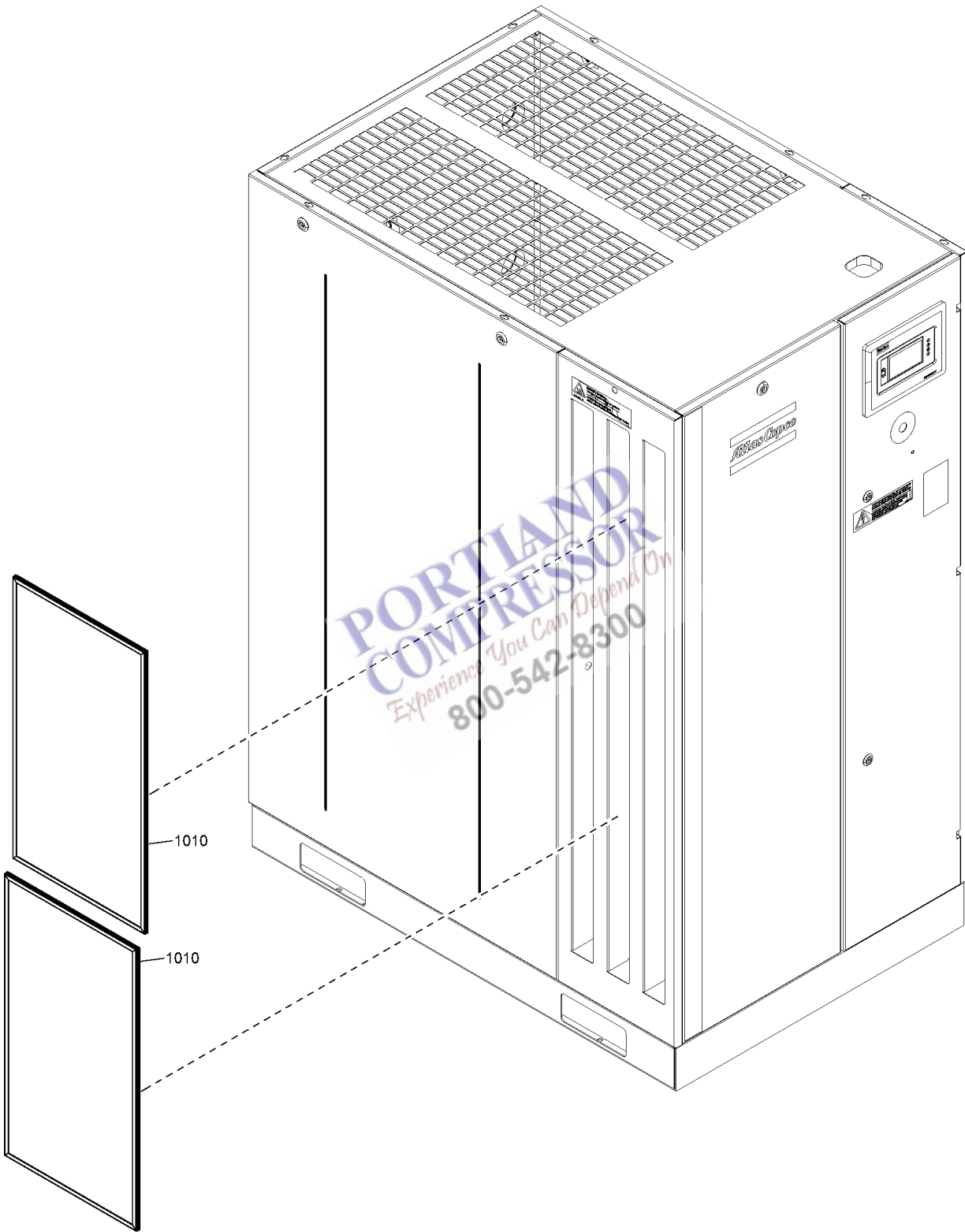

27.4 - Pre-filter Pack

IDRY:N

Ref	Part Number	Qty	Name	Validity
1010	1625 4279 04	2	PRE-FILTER AIR INLET	(06/08/2025 - ...)

Legend:IDRY:N - Integrated dryer:No

**PORTLAND
COMPRESSOR**
Experience You Can Depend On
800-542-8300

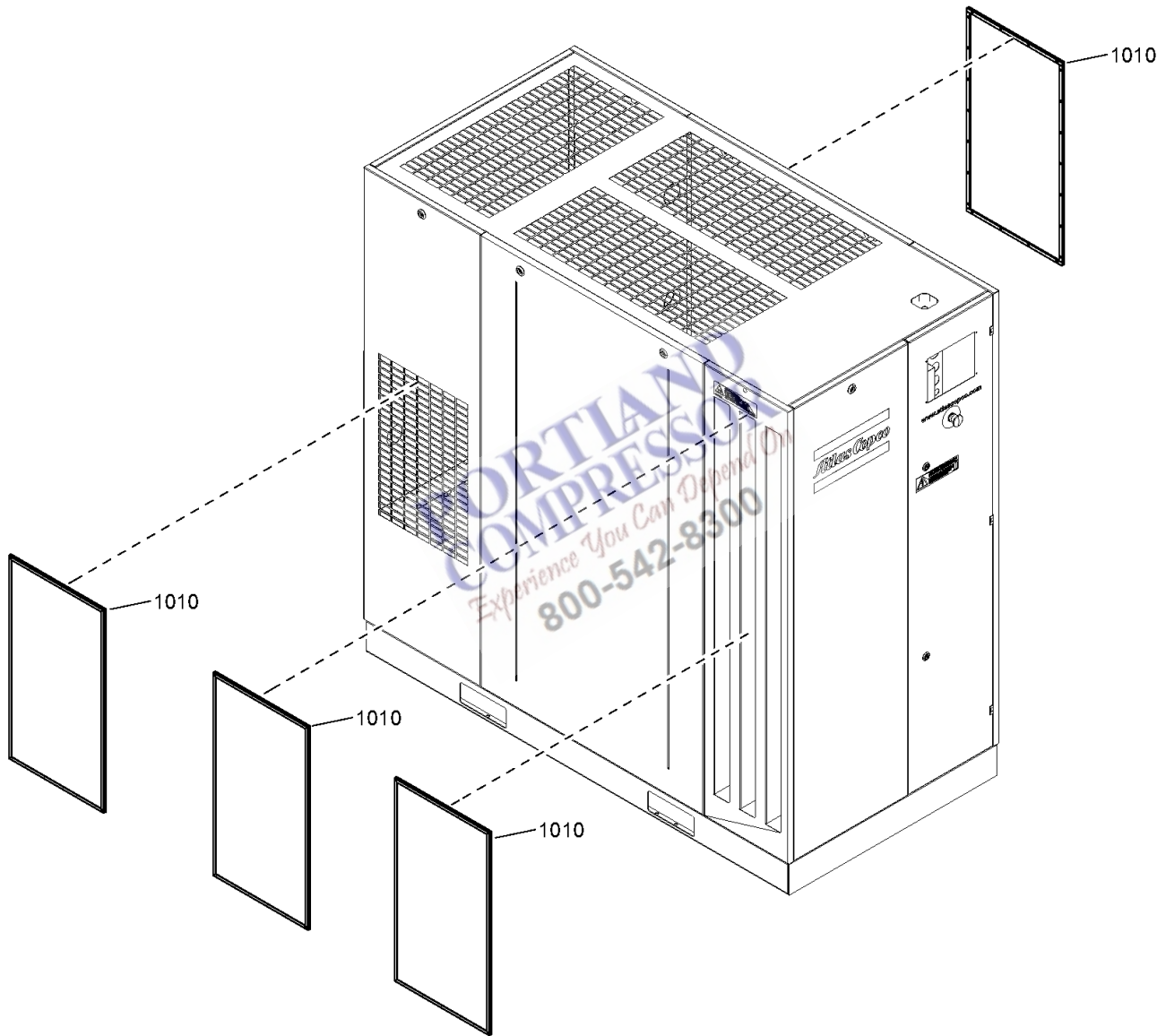

27.5 - Pre-filter Full-Feature

IDRY:Y



Ref	Part Number	Qty	Name	Validity
1010	1625 4279 04	4	PRE-FILTER AIR INLET	(06/08/2025 - ...)

Legend:IDRY:Y - Integrated dryer:Yes

**PORTLAND
COMPRESSOR**
Experience You Can Depend On
800-542-8300

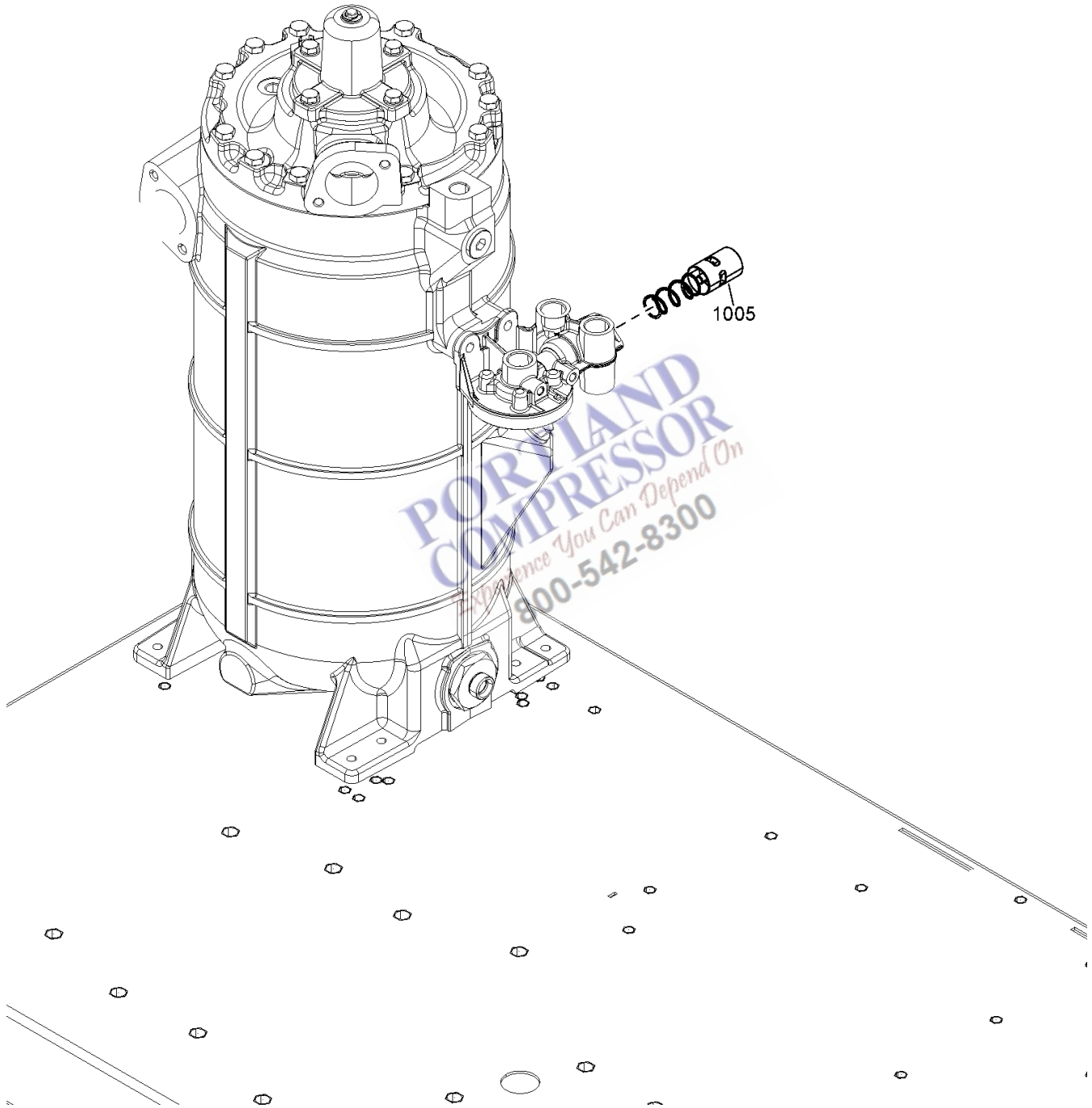

Ref	Part Number	Qty	Name	Validity
	8092 3639 20	1	STANDARD OPTION - TROPICAL THERMOSTAT - 100 PSI, 125 PSI, 150 PSI	PRESS:10.8BAR , PRESS:7.4BAR , PRESS:9.1BAR
	8092 3639 22	1	STANDARD OPTION - TROPICAL THERMOSTAT - 175 PSI	PRESS:12.5BAR
1005		1	THERMOSTATIC VALVE 75 °C	(06/08/2025 - ...)
	 Service kits:	2901 1618 00	THERMOSTAT KIT 75 DEGREE C	

Remarks:

7.4BAR - 100PSI 9.1BAR - 125PSI 10.8BAR - 150PSI 12.5BAR - 175PSI

Legend:

PRESS:10.8BAR - Working pressure:10.8 bar
 PRESS:9.1BAR - Working pressure:9.1 bar

PRESS:12.5BAR - Working pressure:12.5 bar

PRESS:7.4BAR - Working pressure:7.4 bar



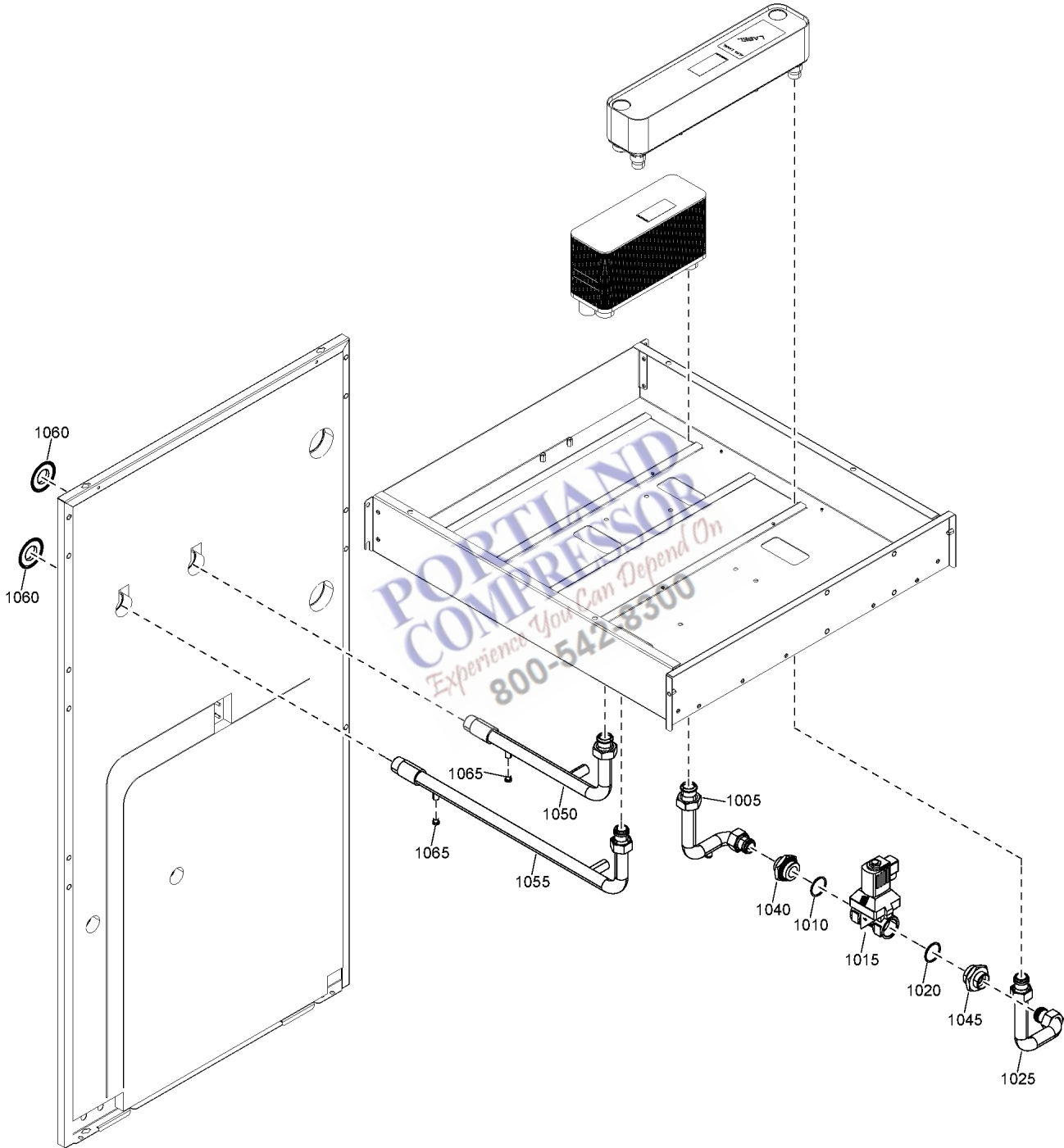

27.7 - Water shut-off valve Water-cooled

COOL:WATER

Atlas Copco

Ref	Part Number	Qty	Name	Validity
1005	1625 8919 20	1	PIPE	(06/08/2025 - ...)
1010	0663 2107 81	1	O-RING	(06/08/2025 - ...)
1015	1089 0624 12	1	SOLENOID VALVE	(06/08/2025 - ...)
1020	0663 2107 81	1	O-RING	(06/08/2025 - ...)
1025	1625 8919 21	1	PIPE	(06/08/2025 - ...)
	1900 2331 33	1	WATER SHUT-OFF VALVE	(06/08/2025 - ...)
	1622 1295 05	1	CABLE SOLENOID VALVE	(06/08/2025 - ...)
1040	1625 8910 58	1	NIPPLE	(06/08/2025 - ...)
1045	1625 8910 58	1	NIPPLE	(06/08/2025 - ...)
1050	1625 7587 06	1	PIPE WATER IN	(06/08/2025 - ...)
1055	1625 7587 07	1	PIPE WATER OUT	(06/08/2025 - ...)
1060	1631 0505 00	2	SEAL OUTLET	(06/08/2025 - ...)
1065	0686 3718 14	3	PLUG	(06/08/2025 - ...)

Legend:

COOL:WATER - Cooling:Water cooled

**PORTLAND
COMPRESSOR**
Experience You Can Depend On
800-542-8300

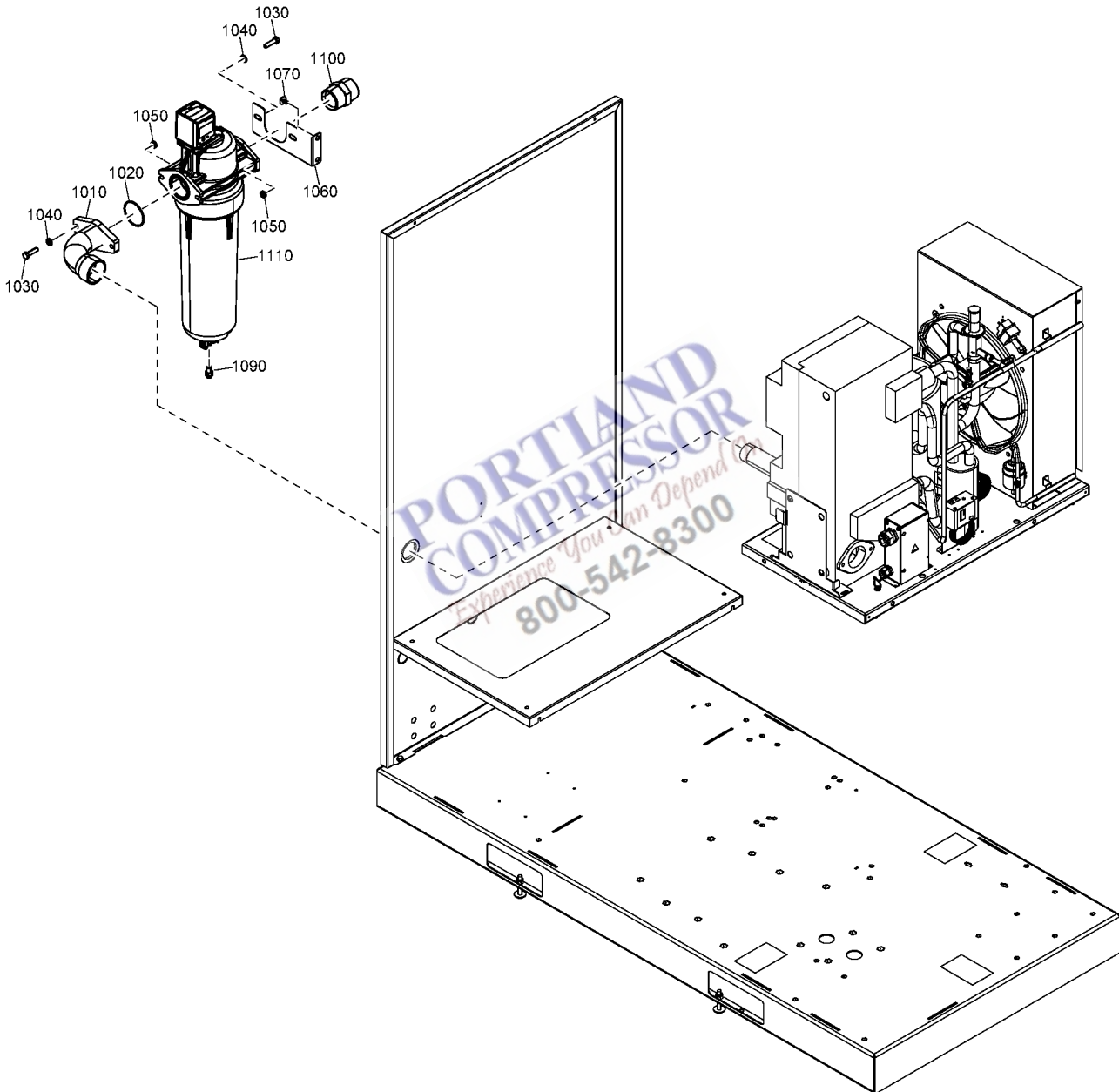

27.8 - UD+ filter

IDRY:Y

Ref	Part Number	Qty	Name	Validity
	8092 3639 03	1	STANDARD OPTION - UD110+	
1010	1622 6688 00	1	PIPE	(06/08/2025 - ...)
1020	0663 2104 75	1	O-RING	(06/08/2025 - ...)
1030	0147 1326 03	4	HEXAGON BOLT	(06/08/2025 - ...)
1040	0301 2335 00	4	WASHER	(06/08/2025 - ...)
1050	0261 2110 00	4	NUT	(06/08/2025 - ...)
1060	1622 6688 11	1	SUPPORT	(06/08/2025 - ...)
1070	1619 2765 00	2	SCREW	(06/08/2025 - ...)
1090	0583 8101 04	1	COUPLING	(06/08/2025 - ...)
1100	1622 6688 10	1	ADAPTER	(06/08/2025 - ...)
1110	1629 4027 10	1	FILTER UD110+ (G1 1/2)	(06/08/2025 - ...)

Legend:

IDRY:Y - Integrated dryer:Yes

**PORTLAND
COMPRESSOR**
Experience You Can Depend On
800-542-8300

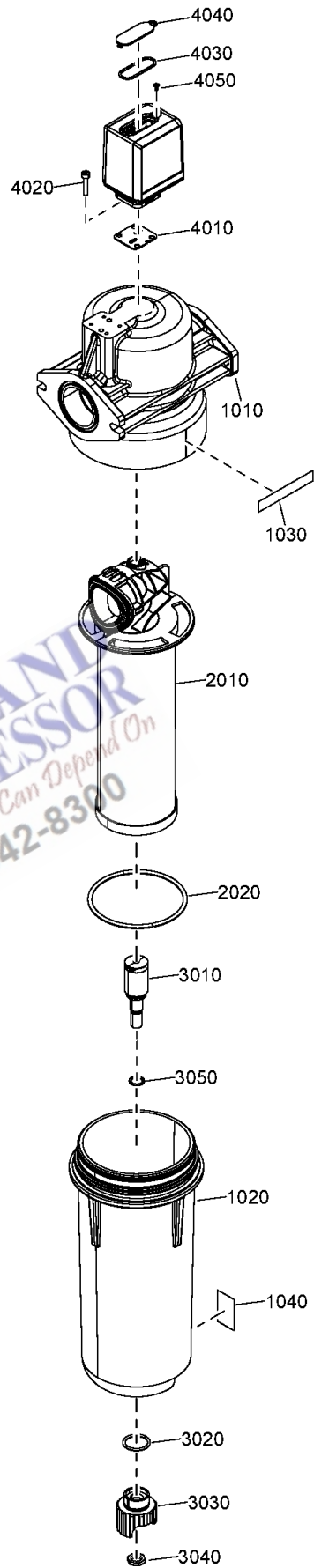

PORTIANI
COMPRESSOR
Experience You Can Depend On
800-542-8300

Ref	Part Number	Qty	Name	Validity
	8102 3724 11	1	FILTER UD110+ (G1 1/2)	
1010	-	1	FILTER HEAD	
1020	-	1	FILTER BOWL	
1030	-	1	BLUE BANNER	
1040	-	1	BOWL DECAL	
	2901 2079 55	1	FILTER ELEMENT KIT	
2010	• -	1	FILTER ELEMENT	
2020	• 0663 2114 55	1	O-RING	
	1629 4035 00	1	AUTO DRAIN KIT	
3010	• -	1	AUTO DRAIN	
3020	• -	1	DRAIN O-RING	
3030	• -	1	DRAIN ADAPTER	
3040	• -	1	DRAIN NUT	
3050	• -	1	O-RING	
	1629 4035 20	1	POP UP INDICATOR KIT	
4010	• -	1	SEAL GASKET	
4020	• -	4	CAP SCREW	
4030	• -	1	O-RING	
4040	• -	1	COVER	
4050	• -	1	SCREW	

**PORTLAND
COMPRESSOR**
Experience You Can Depend On
800-542-8300

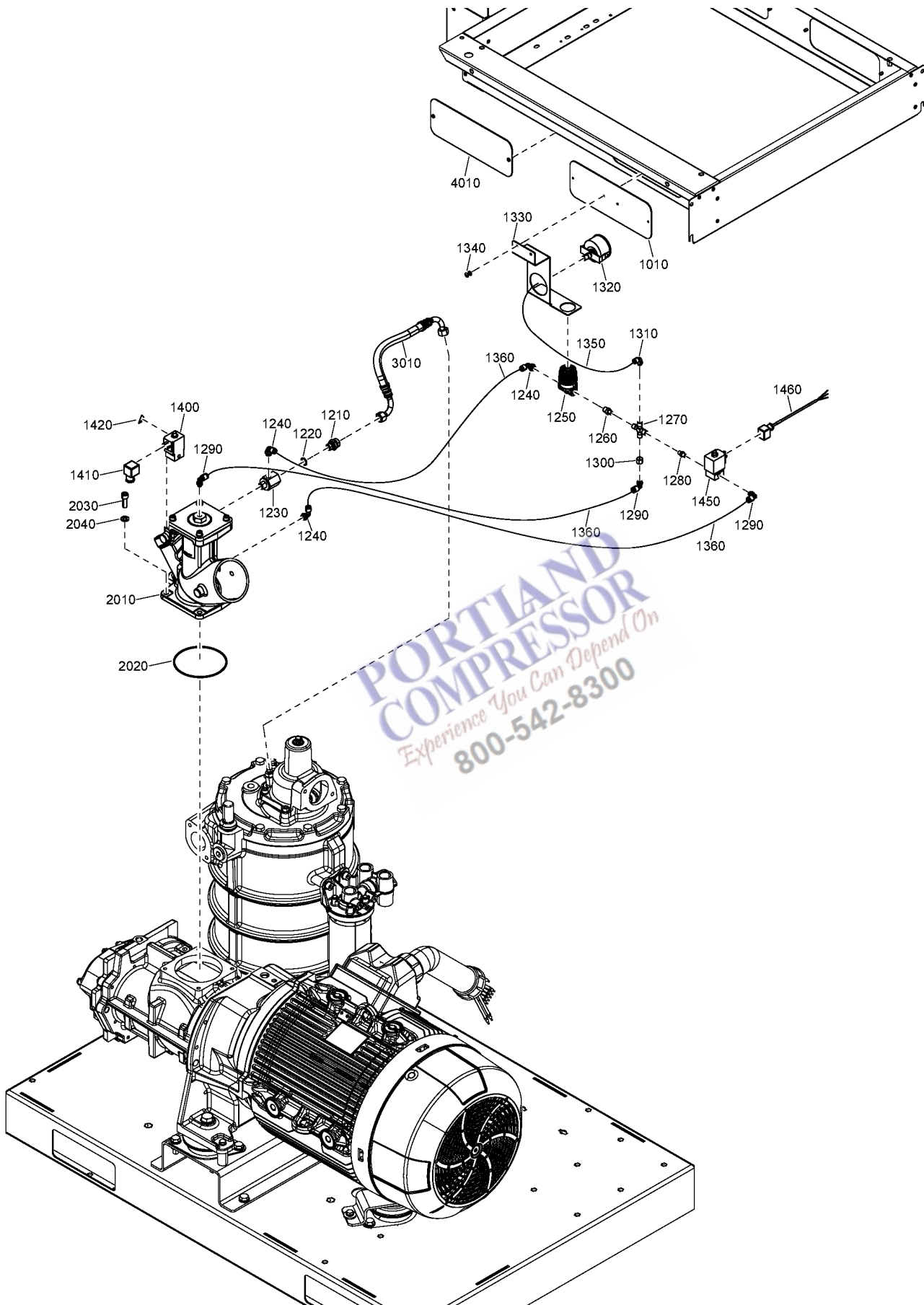

Ref	Part Number	Qty	Name	Validity
	8092 3639 01	1	STANDARD OPTION - MODULATING CONTROL	
1010	1625 8919 31	1	COVER PLATE	(06/08/2025 - ...)
1210	0571 0036 13	1	NIPPLE	(06/08/2025 - ...)
1220	0663 2113 43	1	O-RING	(06/08/2025 - ...)
1230	1613 7367 00	1	CONNECTION	(06/08/2025 - ...)
1240	0583 8120 74	3	ELBOW	(06/08/2025 - ...)
1250	1613 6961 80	1	REGULATOR	(06/08/2025 - ...)
1260	1503 2564 10	1	NIPPLE	(06/08/2025 - ...)
1270	0560 4405 88	1	CROSSPIPE	(06/08/2025 - ...)
1280	1503 2564 01	1	NIPPLE	(06/08/2025 - ...)
1290	0583 8120 75	3	FITTING TUBE	(06/08/2025 - ...)
1300	1613 6968 07	1	NOZZLE	(06/08/2025 - ...)
1310	0583 8120 73	1	ELBOW	(06/08/2025 - ...)
1320	0872 1001 12	1	PRESSURE GAUGE	(06/08/2025 - ...)
1330	1625 8299 00	1	SUPPORT	(06/08/2025 - ...)
1340	0129 3270 60	2	RIVET BLIND	(06/08/2025 - ...)
1350	0070 6002 68	AR	TUBE	(06/08/2025 - ...)
1360	0070 6002 03	AR	TUBE	(06/08/2025 - ...)
1400	1089 0620 52	1	SOLENOID VALVE	(06/08/2025 - ...)
1410	1088 0150 53	1	CONNECTOR HEAD	(06/08/2025 - ...)
1420	1088 1001 01	1	WARNING LABEL ELECTRICAL	(06/08/2025 - ...)
1450	1089 0624 32	1	SOLENOID VALVE	(06/08/2025 - ...)
1460	1622 1295 01	1	CABLE SOLENOID VALVE	(06/08/2025 - ...)
2010	1622 5156 81	1	UNLOADER VALVE	(06/08/2025 - ...)
2020	0663 7150 00	1	O-RING	(06/08/2025 - ...)
2030	0211 1363 03	4	SCREW	(06/08/2025 - ...)
2040	0301 2344 00	4	PLAIN WASHER	(06/08/2025 - ...)
3010	1625 8923 22	1	HOSE	(06/08/2025 - ...)
4010	1625 5617 00	3	PLATE COVER	(06/08/2025 - ...)

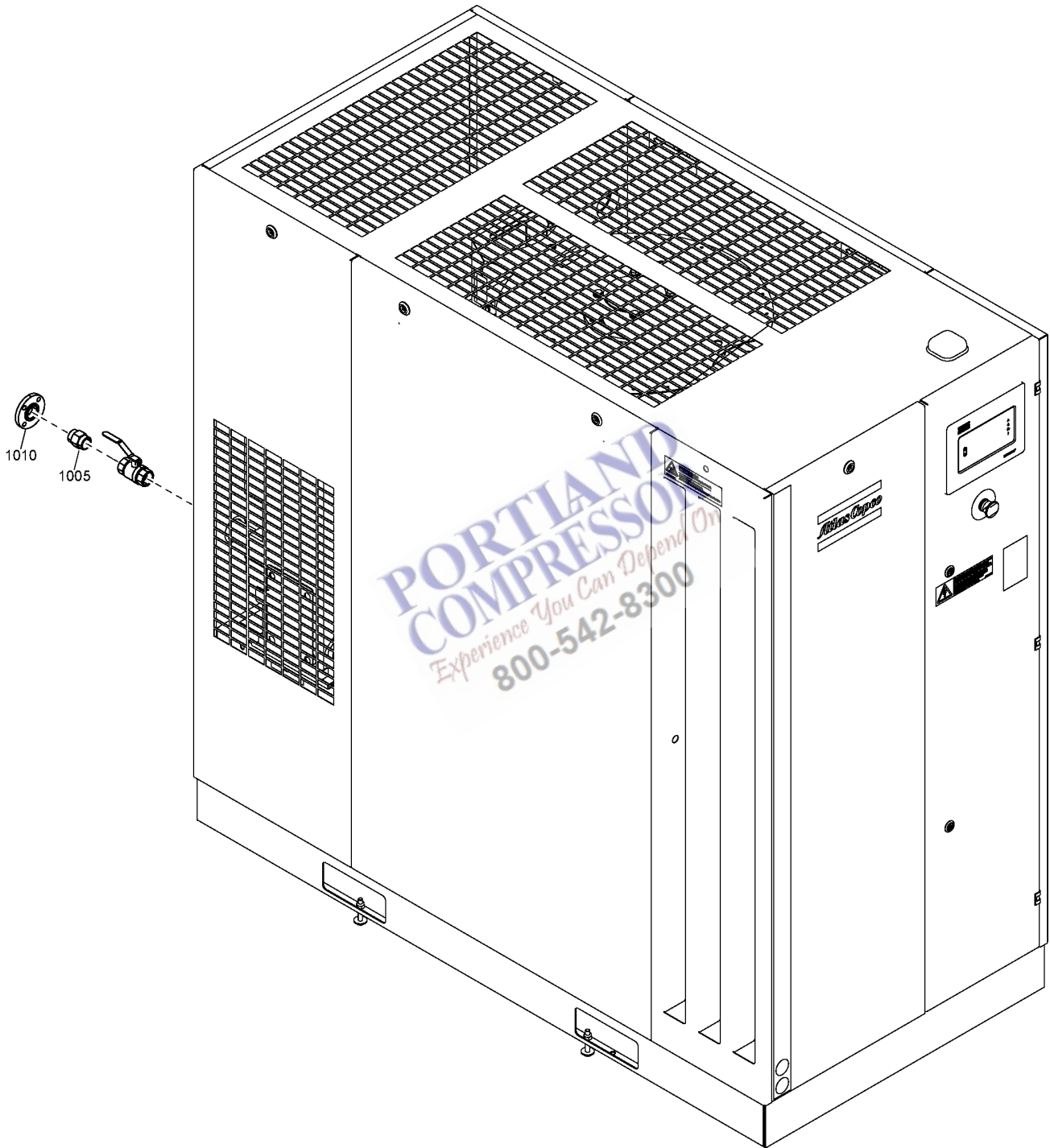

Ref	Part Number	Qty	Name	Validity
	8092 3659 83	1	STANDARD OPTION - ANSI FLANGES	
1005	0603 4150 47	1	NIPPLE	(06/08/2025 - ...)
1010	0632 1240 67	1	PIPE FLANGE	(06/08/2025 - ...)

**PORTLAND
COMPRESSOR**
Experience You Can Depend On
800-542-8300

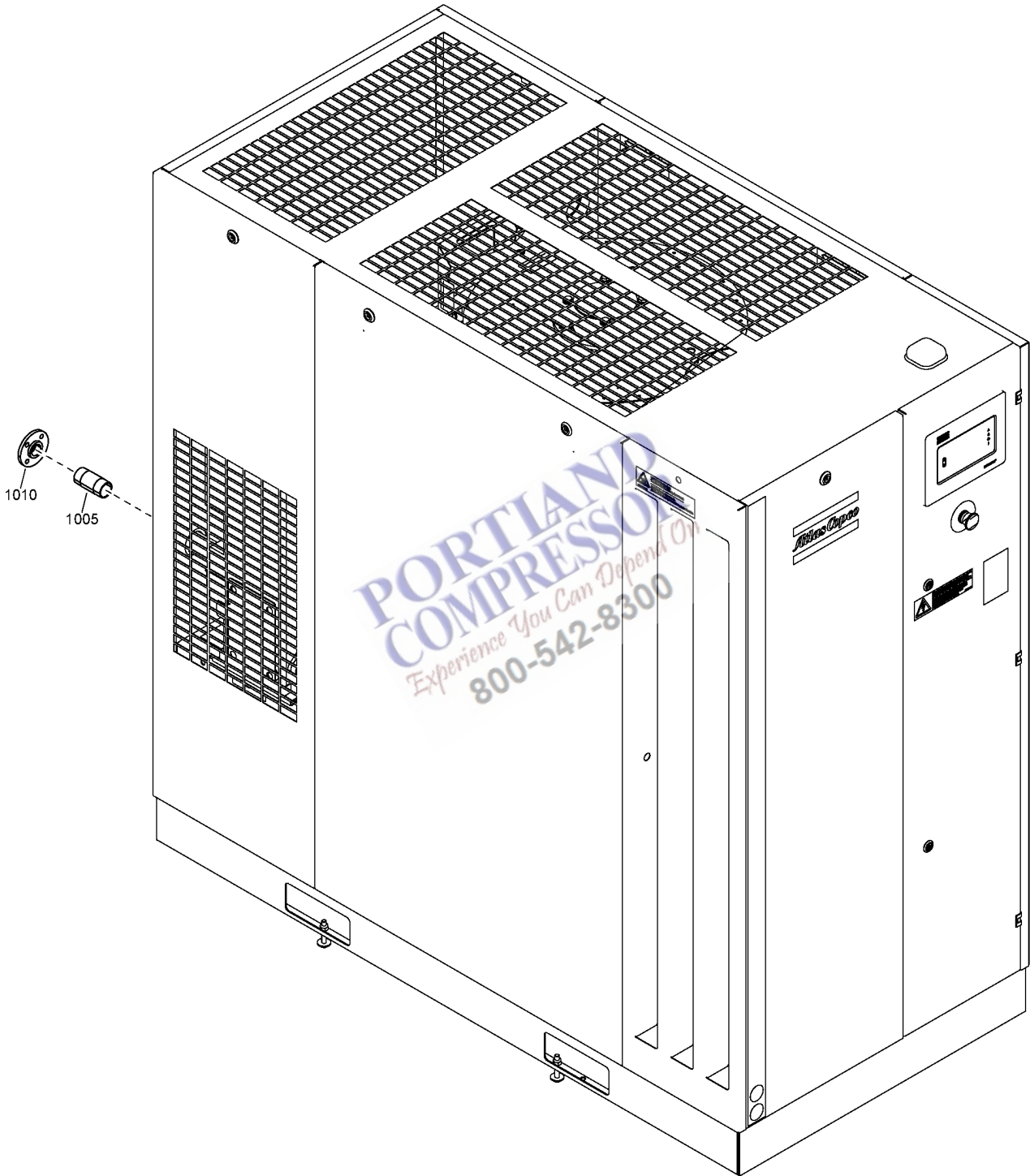

Ref	Part Number	Qty	Name	Validity
	8092 3659 91	1	STANDARD OPTION - DIN FLANGES	
1005	1622 5738 00	1	PIPE	(06/08/2025 - ...)
1010	0633 1300 06	1	SCREWED FLANGE	(06/08/2025 - ...)

**PORTLAND
COMPRESSOR**
Experience You Can Depend On
800-542-8300

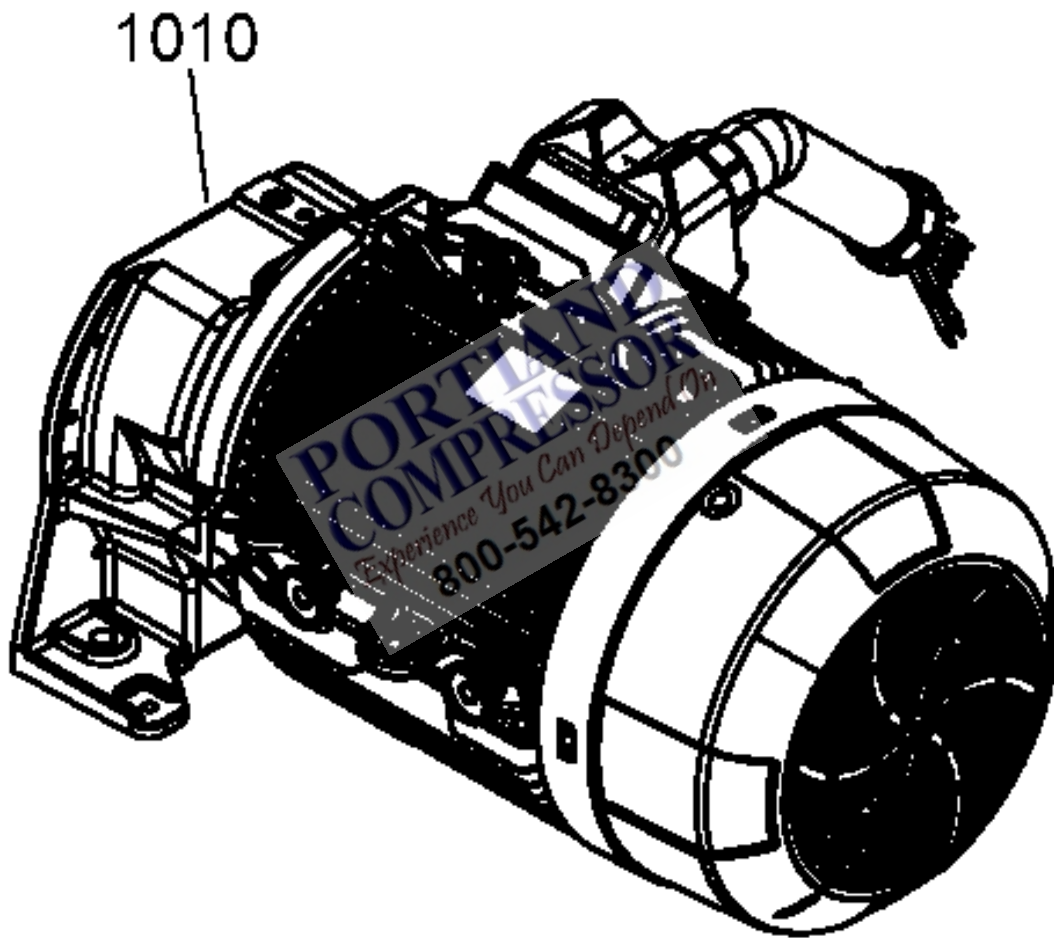

Ref	Part Number	Qty	Name	Validity
1010	1625 8909 51	1	MOTOR	(06/08/2025 - ...) MODEL:GA37_25A
1010	1625 8909 52	1	MOTOR	(06/08/2025 - ...) MODEL:GA45_25A
	1089 9278 22	2	RELAY	(06/08/2025 - ...)
	1088 0039 95	1	PLATE	(06/08/2025 - ...)
	1625 7523 16	1	RAIL	(06/08/2025 - ...)
	1088 0031 81	2	END STOP BRACKET	(06/08/2025 - ...)
	↻ Substituted by:	1089 0577 82	END RETAINER (quantity: 1)	
	1088 0039 94	2	TERMINAL	(06/08/2025 - ...)
	1088 0039 93	2	TERMINAL	(06/08/2025 - ...)

Legend:

MODEL:GA37_25A - Model:GA 37

MODEL:GA45_25A - Model:GA 45



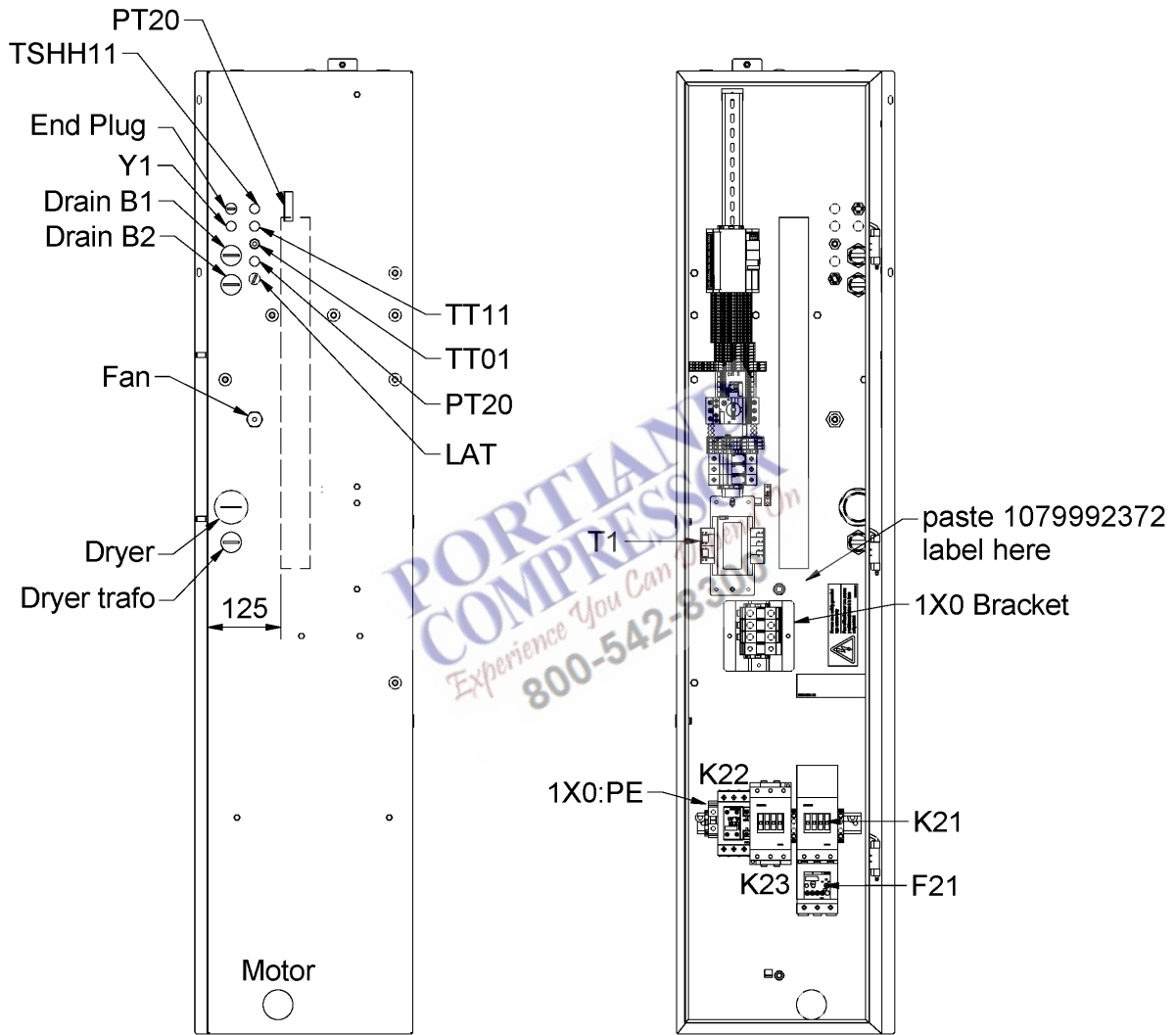

Ref	Part Number	Qty	Name	Validity	EL
	1900 2337 07	1	CUBICLE	(06/08/2025 - ...) MODEL:GA37_25A	
	1900 2337 08			(06/08/2025 - ...) MODEL:GA45_25A	
	• 9820 3003 45	0	ASSEMBLY DRAWING	(06/08/2025 - ...)	AD
	• 1625 8928 03	1	CUBICLE	(06/08/2025 - ...)	MSA
	• 9820 3003 34	1	SERVICE DIAGRAM	(06/08/2025 - ...)	SD
	• 1625 4307 03	1	WIRE HARNESS	(06/08/2025 - ...)	WH
	•	1	CUBICLE DATA LABEL	(06/08/2025 - ...)	
	• 1625 4303 49	1	FUSE LABEL	(06/08/2025 - ...)	
	• 0698 5148 93	1	BLIND PLUG	(06/08/2025 - ...)	
	Electrical legend:		for hole LAT sensor		
	• 1088 0031 32	1	CONNECTOR	(06/08/2025 - ...)	2X30
	• 1088 0031 26	1	CONNECTOR 6-POLE	(06/08/2025 - ...)	2X31
	• 1088 0037 18	3	TERMINAL	(06/08/2025 - ...)	X104A/X150
	• 1088 0037 99	4	PIN	(06/08/2025 - ...)	X104A/X150
	• 1088 0037 19	1	TERMINAL BLOCK	(06/08/2025 - ...)	X104A/X150
	• 1088 0038 18	3	TERMINAL	(06/08/2025 - ...)	X136a-X136b
	• 1088 0037 16	1	TERMINAL	(06/08/2025 - ...)	X136a-X136b
	• 1088 0037 17	1	PLATE	(06/08/2025 - ...)	X136a-X136b
	• 1089 9427 06	3	TERMINAL	(06/08/2025 - ...)	X152
	• 1089 9427 07	1	TERMINAL	(06/08/2025 - ...)	X152
	• 1089 9427 15	2	KEY	(06/08/2025 - ...)	X152:3
	• 1088 0039 93	2	TERMINAL	(06/08/2025 - ...)	1x4
	• 1088 0039 94	5	TERMINAL	(06/08/2025 - ...)	1x4
	• 1088 0039 95	1	PLATE	(06/08/2025 - ...)	1x4
	• 1088 0039 93	5	TERMINAL	(06/08/2025 - ...)	1x6
	• 1088 0061 12	1	CONNECTOR	(06/08/2025 - ...)	1x6
	• 1088 0039 95	1	PLATE	(06/08/2025 - ...)	1x6
	• 1088 0039 93	3	TERMINAL	(06/08/2025 - ...)	1x7
	• 1088 0039 95	1	PLATE	(06/08/2025 - ...)	1x7
	• 1088 0851 16	1	RACEWAY 75X75MM	(06/08/2025 - ...)	L=600mm
	• 1089 9513 98	1	EMERGENCY STOP BUTTON	(06/08/2025 - ...)	S3
	• 1089 9482 92	2	CONTACT BLOCK	(06/08/2025 - ...)	S3
	• 1089 9482 95	1	HOLDER	(06/08/2025 - ...)	S3
	• 1089 0612 01	2	FUSE HOLDER	(06/08/2025 - ...)	F1-F2
	• 1089 9168 26	2	FUSE LINK 4A	(06/08/2025 - ...)	F1-F2
	• 1089 9514 44	1	TRANSFORMER	(06/08/2025 - ...)	T1
	• 1089 9267 29	1	CIRCUIT BREAKER	(06/08/2025 - ...) MODEL:GA37_25A	Q15
	• 1089 9267 30	1	CIRCUIT BREAKER	(06/08/2025 - ...) MODEL:GA45_25A	Q15
	• 1089 9267 91	1	TERMINAL BLOCK	(06/08/2025 - ...)	Q15
	• 1089 9216 39	1	AUX. SWITCH	(06/08/2025 - ...)	Q15
	• 1089 9427 49	1	TERMINAL	(06/08/2025 - ...)	1X1:Y
	• 1089 9427 48	1	PLATE END	(06/08/2025 - ...)	1X1:Y
	• 0090 1400 02	AR	MOUNTING RAIL 35 X 15	(06/08/2025 - ...)	L=690mm
	• 0090 1400 02	AR	MOUNTING RAIL 35 X 15	(06/08/2025 - ...)	L=280mm
	• 1089 9398 92	2	RAIL CARRIER	(06/08/2025 - ...)	
	• 1088 0031 84	2	END STOP BRACKET	(06/08/2025 - ...)	
	↳ Substituted by:		1089 0577 82 - END RETAINER (quantity: 1)		
	• 1089 9623 99	1	CONTACTOR	(06/08/2025 - ...)	K5
	• 0583 8120 73	1	ELBOW	(06/08/2025 - ...)	PT20
	• 1625 4301 30	1	ADAPTER PRESSURE SENSOR	(06/08/2025 - ...)	PT20
	• 0697 9809 13	1	LOCK NUT	(06/08/2025 - ...)	PT20

Legend:

MODEL:GA37_25A - Model:GA 37

MODEL:GA45_25A - Model:GA 45

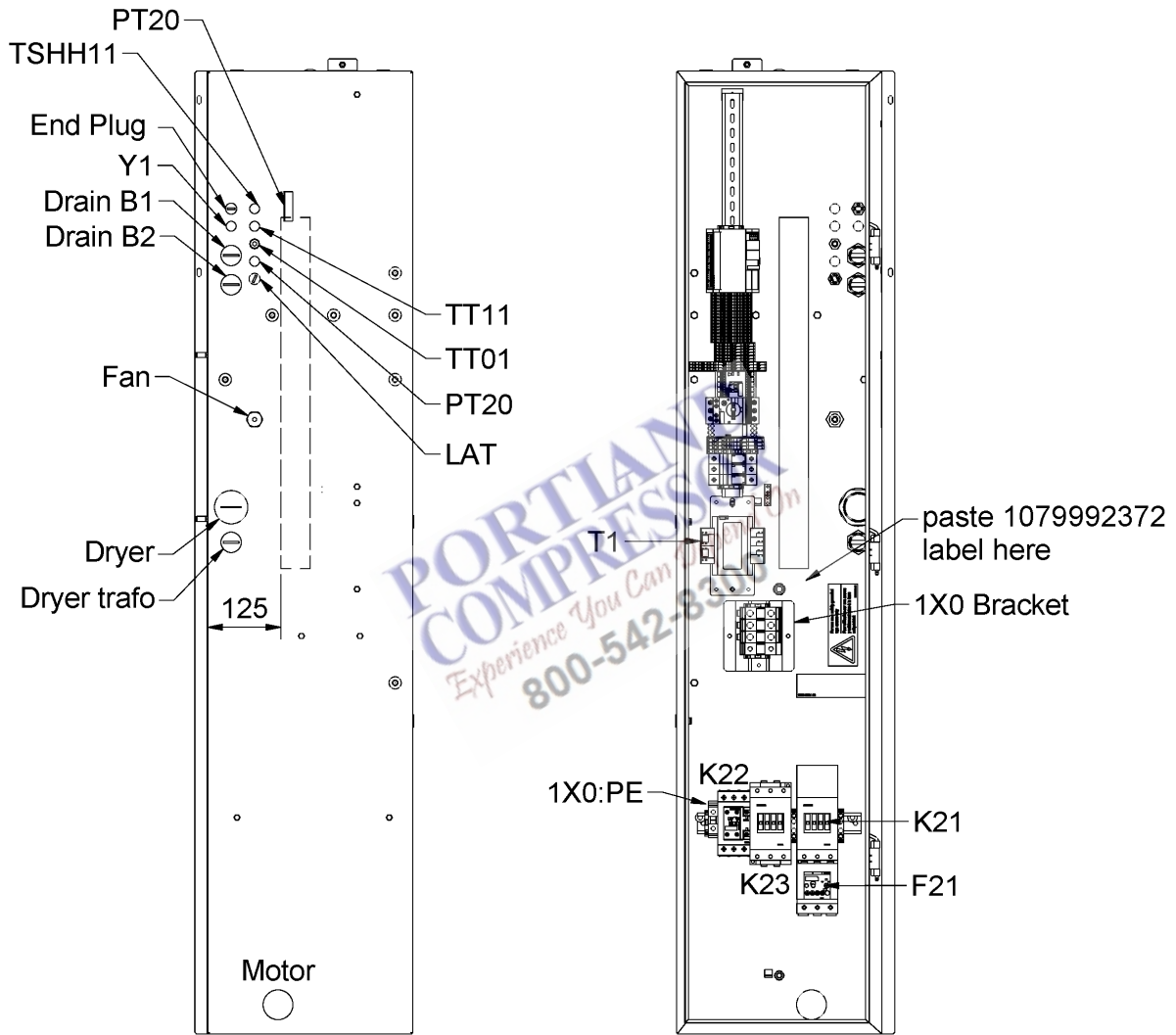

Ref	Part Number	Qty	Name	Validity	EL
	• 2204 1039 00	1	PRESSURE SENSOR	(06/08/2025 - ...)	PT20
	• 1089 9174 28	1	OVERLOAD RELAY	(06/08/2025 - ...) MODEL:GA37_25A	F21
	• 1089 9174 30	1	OVERLOAD RELAY	(06/08/2025 - ...) MODEL:GA45_25A	F21
	• 1089 9623 53	1	CONTACTOR	(06/08/2025 - ...) MODEL:GA37_25A	K21
	• 1089 9321 74	1	CONTACTOR	(06/08/2025 - ...) MODEL:GA45_25A	K21
	• 1089 9623 53	1	CONTACTOR	(06/08/2025 - ...) MODEL:GA37_25A	K23
	• 1089 9321 74	1	CONTACTOR	(06/08/2025 - ...) MODEL:GA45_25A	K23
	• 1089 9245 79	1	AUX. SWITCH	(06/08/2025 - ...) MODEL:GA37_25A	K21
	• 1089 9245 71	1	AUX. SWITCH	(06/08/2025 - ...) MODEL:GA45_25A	K21
	• 1089 9623 55	1	CONTACT BLOCK	(06/08/2025 - ...) MODEL:GA37_25A	K23
	• 1089 9421 75	1	CONTACTOR	(06/08/2025 - ...) MODEL:GA45_25A	K23
	• 1089 9438 76	1	CONTACTOR	(06/08/2025 - ...) MODEL:GA37_25A	K22
	• 1089 9623 51	1	CONTACTOR	(06/08/2025 - ...) MODEL:GA45_25A	K22
	• 1089 9601 21	1	JUMPER	(06/08/2025 - ...) MODEL:GA45_25A	K22
	• 1089 9461 07	1	PHASE SEQUENCE RELAY	(06/08/2025 - ...)	
	Electrical legend:	K25			
	• 1089 9427 63	1	TERMINAL	(06/08/2025 - ...)	1X3:PE
	• 1088 0037 80	1	CONNECTOR	(06/08/2025 - ...)	2X28
	• 1089 9601 20	1	BRIDGE	(06/08/2025 - ...) MODEL:GA37_25A	K22
	• 1089 0612 01	1	FUSE HOLDER	(06/08/2025 - ...)	
	Electrical legend:	F3			
	• 1089 9168 36	1	FUSE LINK 1A	(06/08/2025 - ...)	F3
	☞ Substituted by:	1089 9325 17	FUSE (quantity: 1)		
	• 1088 0038 18	2	TERMINAL	(06/08/2025 - ...)	
	Electrical legend:	X105			
	• 1088 0037 99	2	PIN	(06/08/2025 - ...)	
	Electrical legend:	X105			
	• 1088 0037 17	1	PLATE	(06/08/2025 - ...)	
	Electrical legend:	X105			
	• 1089 9427 61	3	TERMINAL	(06/08/2025 - ...)	
	Electrical legend:	1X0			
	• 1625 8928 05	1	BRACKET	(06/08/2025 - ...)	
	Electrical legend:	1X0			
	• 1088 0031 84	2	END STOP BRACKET	(06/08/2025 - ...)	
	Electrical legend:	1X0			
	☞ Substituted by:	1089 0577 82	END RETAINER (quantity: 1)		
	• 0090 1400 02	AR	MOUNTING RAIL 35 X 15	(06/08/2025 - ...)	
	Electrical legend:	L=120mm for 1X0			
	• 1089 9366 22	3	TERMINAL	(06/08/2025 - ...)	1X0:L1-L3

Legend:

MODEL:GA37_25A - Model:GA 37

MODEL:GA45_25A - Model:GA 45



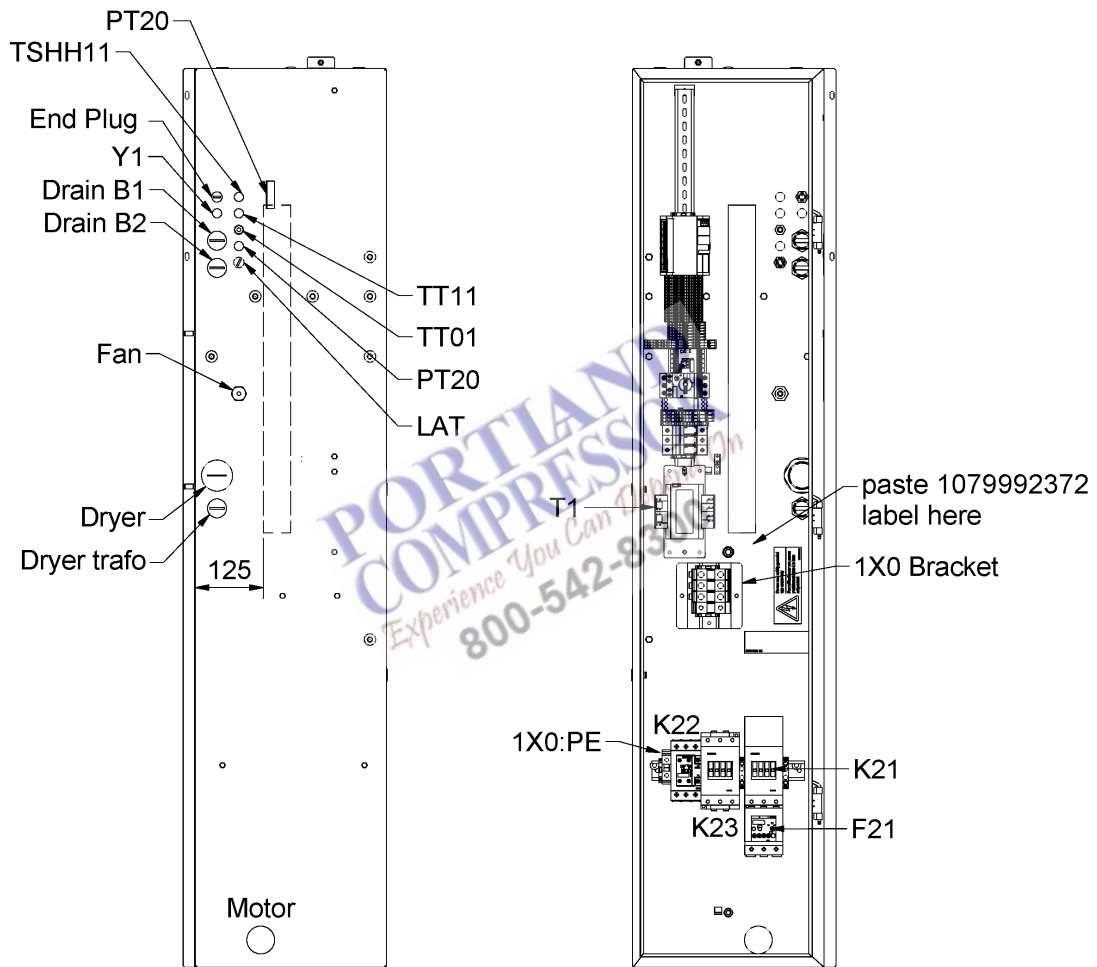

Ref	Part Number	Qty	Name	Validity	EL
	1900 2337 15	1	CUBICLE	(06/08/2025 - ...) MODEL:GA37_25A	
	1900 2337 16			(06/08/2025 - ...) MODEL:GA45_25A	
	• 9820 3003 45	-	ASSEMBLY DRAWING	(06/08/2025 - ...)	AD
	• 1625 8928 04	1	CUBICLE	(06/08/2025 - ...)	MSA
	• 9820 3003 34	1	SERVICE DIAGRAM	(06/08/2025 - ...)	SD
	• 1625 4307 03	1	WIRE HARNESS	(06/08/2025 - ...)	WH
	•	1	CUBICLE DATA LABEL	(06/08/2025 - ...)	
	• 1625 4303 49	1	FUSE LABEL	(06/08/2025 - ...)	
	• 0698 5148 93	1	BLIND PLUG	(06/08/2025 - ...)	
	Electrical legend:	for hole LAT sensor			
	• 1088 0031 32	1	CONNECTOR	(06/08/2025 - ...)	2X30
	• 1088 0031 26	1	CONNECTOR 6-POLE	(06/08/2025 - ...)	2X31
	• 1088 0037 18	3	TERMINAL	(06/08/2025 - ...)	X104A/X150
	• 1088 0037 99	4	PIN	(06/08/2025 - ...)	X104A/X150
	• 1088 0037 19	1	TERMINAL BLOCK	(06/08/2025 - ...)	X104A/X150
	• 1088 0038 18	3	TERMINAL	(06/08/2025 - ...)	X136a-X136b
	• 1088 0037 16	1	TERMINAL	(06/08/2025 - ...)	X136a-X136b
	• 1088 0037 17	1	PLATE	(06/08/2025 - ...)	X136a-X136b
	• 1089 9427 06	3	TERMINAL	(06/08/2025 - ...)	X152
	• 1089 9427 07	1	TERMINAL	(06/08/2025 - ...)	X152
	• 1089 9427 15	2	KEY	(06/08/2025 - ...)	X152:3
	• 1088 0039 93	2	TERMINAL	(06/08/2025 - ...)	1x4
	• 1088 0039 94	5	TERMINAL	(06/08/2025 - ...)	1x4
	• 1088 0039 95	1	PLATE	(06/08/2025 - ...)	1x4
	• 1088 0039 93	5	TERMINAL	(06/08/2025 - ...)	1x6
	• 1088 0061 12	1	CONNECTOR	(06/08/2025 - ...)	1X6
	• 1088 0039 95	1	PLATE	(06/08/2025 - ...)	1x6
	• 1088 0039 93	3	TERMINAL	(06/08/2025 - ...)	1x7
	• 1088 0039 95	1	PLATE	(06/08/2025 - ...)	1x7
	• 1088 0851 16	1	RACEWAY 75X75MM	(06/08/2025 - ...)	L=600mm
	• 1089 9513 98	1	EMERGENCY STOP BUTTON	(06/08/2025 - ...)	S3
	• 1089 9482 92	2	CONTACT BLOCK	(06/08/2025 - ...)	S3
	• 1089 9482 95	1	HOLDER	(06/08/2025 - ...)	S3
	• 1089 0612 01	2	FUSE HOLDER	(06/08/2025 - ...)	F1-F2
	• 1089 9168 26	2	FUSE LINK 4A	(06/08/2025 - ...)	F1-F2
	• 1089 9514 44	1	TRANSFORMER	(06/08/2025 - ...)	T1
	• 1089 9267 29	1	CIRCUIT BREAKER	(06/08/2025 - ...) MODEL:GA37_25A	Q15
	• 1089 9267 30	1	CIRCUIT BREAKER	(06/08/2025 - ...) MODEL:GA45_25A	Q15
	• 1089 9267 91	1	TERMINAL BLOCK	(06/08/2025 - ...)	Q15
	• 1089 9216 39	1	AUX. SWITCH	(06/08/2025 - ...)	Q15
	• 1089 9427 49	1	TERMINAL	(06/08/2025 - ...)	1X1:Y
	• 1089 9427 48	1	PLATE END	(06/08/2025 - ...)	1X1:Y
	• 0090 1400 02	AR	MOUNTING RAIL 35 X 15	(06/08/2025 - ...)	L=690mm
	• 0090 1400 02	AR	MOUNTING RAIL 35 X 15	(06/08/2025 - ...)	L=280mm
	• 1089 9398 92	2	RAIL CARRIER	(06/08/2025 - ...)	-
	• 1088 0031 84	2	END STOP BRACKET	(06/08/2025 - ...)	-
	☞ Substituted by:	1089 0577 82 - END RETAINER (quantity: 1)			
	• 1089 9623 99	1	CONTACTOR	(06/08/2025 - ...)	K5
	• 0583 8120 73	1	ELBOW	(06/08/2025 - ...)	PT20
	• 1625 4301 30	1	ADAPTER PRESSURE SENSOR	(06/08/2025 - ...)	PT20
	• 0697 9809 13	1	LOCKNUT	(06/08/2025 - ...)	PT20

Legend:

MODEL:GA37_25A - Model:GA 37

MODEL:GA45_25A - Model:GA 45

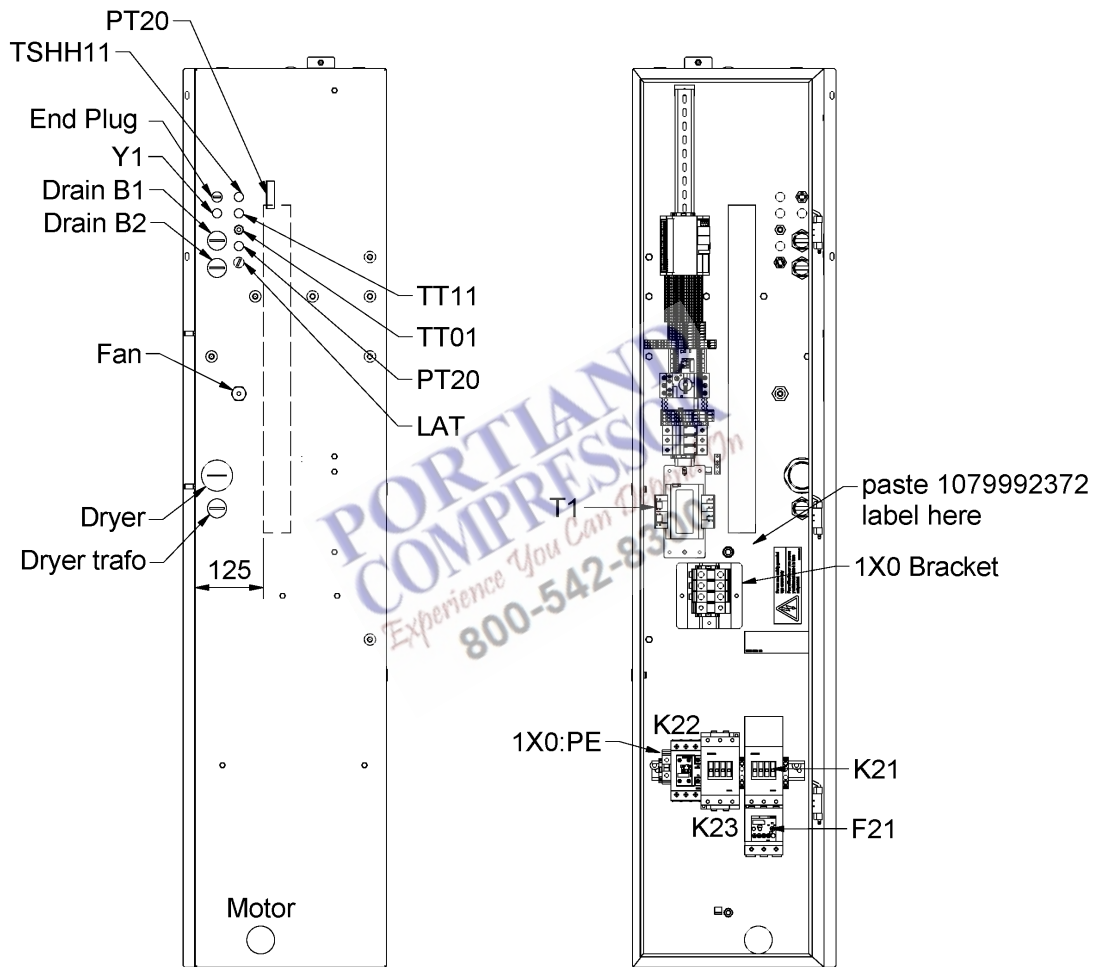

Ref	Part Number	Qty	Name	Validity	EL
	• 2204 1039 00	1	PRESSURE SENSOR	(06/08/2025 - ...)	PT20
	• 1089 9174 28	1	OVERLOAD RELAY	(06/08/2025 - ...) MODEL:GA37_25A	F21
	• 1089 9174 30	1	OVERLOAD RELAY	(06/08/2025 - ...) MODEL:GA45_25A	F21
	• 1089 9623 53	1	CONTACTOR	(06/08/2025 - ...) MODEL:GA37_25A	K21
	• 1089 9321 74	1	CONTACTOR	(06/08/2025 - ...) MODEL:GA45_25A	K21
	• 1089 9623 53	1	CONTACTOR	(06/08/2025 - ...) MODEL:GA37_25A	K23
	• 1089 9321 74	1	CONTACTOR	(06/08/2025 - ...) MODEL:GA45_25A	K23
	• 1089 9245 79	1	AUX. SWITCH	(06/08/2025 - ...) MODEL:GA37_25A	K21
	• 1089 9245 71	1	AUX. SWITCH	(06/08/2025 - ...) MODEL:GA45_25A	K21
	• 1089 9623 55	1	CONTACT BLOCK	(06/08/2025 - ...) MODEL:GA37_25A	K23
	• 1089 9421 75	1	CONTACTOR	(06/08/2025 - ...) MODEL:GA45_25A	K23
	• 1089 9438 76	1	CONTACTOR	(06/08/2025 - ...) MODEL:GA37_25A	K22
	• 1089 9623 51	1	CONTACTOR	(06/08/2025 - ...) MODEL:GA45_25A	K22
	• 1089 9601 21	1	JUMPER	(06/08/2025 - ...) MODEL:GA45_25A	K22
	• 1089 9461 07	1	PHASE SEQUENCE RELAY	(06/08/2025 - ...)	
	Electrical legend:	K25			
	• 1089 9427 63	1	TERMINAL	(06/08/2025 - ...)	1X3:PE
	• 1088 0037 80	1	CONNECTOR	(06/08/2025 - ...)	
	Electrical legend:	2X28			
	• 1089 9601 20	1	BRIDGE	(06/08/2025 - ...) MODEL:GA37_25A	K22
	• 1089 0612 01	1	FUSE HOLDER	(06/08/2025 - ...)	
	Electrical legend:	F3			
	• 1089 9168 36	1	FUSE LINK 1A	(06/08/2025 - ...)	
	Electrical legend:	F3			
	Substituted by:	1089 9325 17	FUSE (quantity: 1)		
	• 1088 0038 18	2	TERMINAL	(06/08/2025 - ...)	
	Electrical legend:	X105			
	• 1088 0037 99	2	PIN	(06/08/2025 - ...)	
	Electrical legend:	X105			
	• 1088 0037 17	1	PLATE	(06/08/2025 - ...)	
	Electrical legend:	X105			
	• 1089 9427 61	3	TERMINAL	(06/08/2025 - ...)	
	Electrical legend:	1X0			
	• 1625 8928 05	1	BRACKET	(06/08/2025 - ...)	
	Electrical legend:	1X0			
	• 1088 0031 84	2	END STOP BRACKET	(06/08/2025 - ...)	1X0
	Substituted by:	1089 0577 82	END RETAINER (quantity: 1)		
	• 0090 1400 02	AR	MOUNTING RAIL 35 X 15	(06/08/2025 - ...)	
	Electrical legend:	L=120mm for 1X0			
	• 1089 9366 22	3	TERMINAL	(06/08/2025 - ...)	1X0:L1-L3

Legend:

MODEL:GA37_25A - Model:GA 37

MODEL:GA45_25A - Model:GA 45

**PORTLAND
COMPRESSOR**
Experience You Can Depend On
800-542-8300

**PORTLAND
COMPRESSOR**
Experience You Can Depend On
800-542-8300

In order to be First in Mind—
First in Choice® for all your quality
compressed air needs, Atlas Copco
delivers the products and services
that help to increase your business'
efficiency and profitability.

Atlas Copco's pursuit of innovation
never ceases, driven by our need
for reliability and efficiency. Always
working with you, we are committed to
providing you the customized quality
air solution that is the driving force
behind your business.

**PORTLAND
COMPRESSOR**
Experience You Can Depend On
800-542-8300